



Slide 1

Slide notes: A Tax Run is a procedure whereby the system collects all the Tax Data for a Reporting Period, and assembles it into Reporting Totals for the Tax Office Return.



Slide 2
Slide notes:



Slide 3

Slide notes: We can query any prior Tax Run from the Tax Report Wizard, which is found at the Tax Management menu.

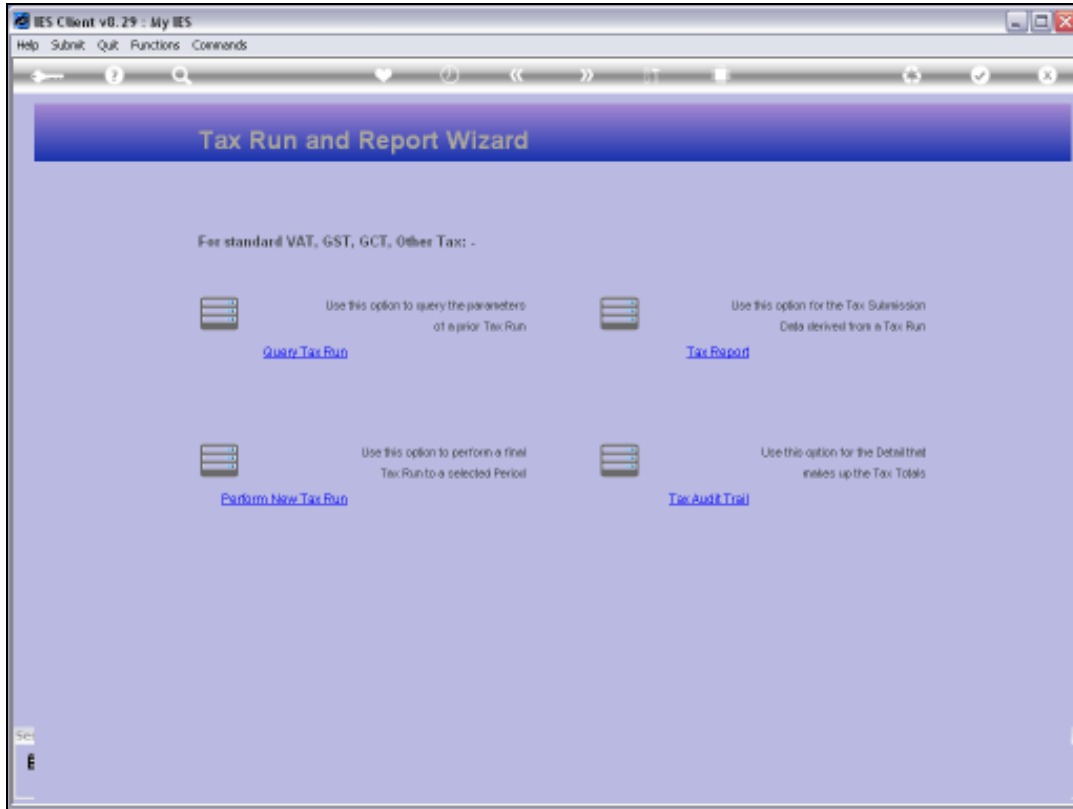

Slide 4
Slide notes:

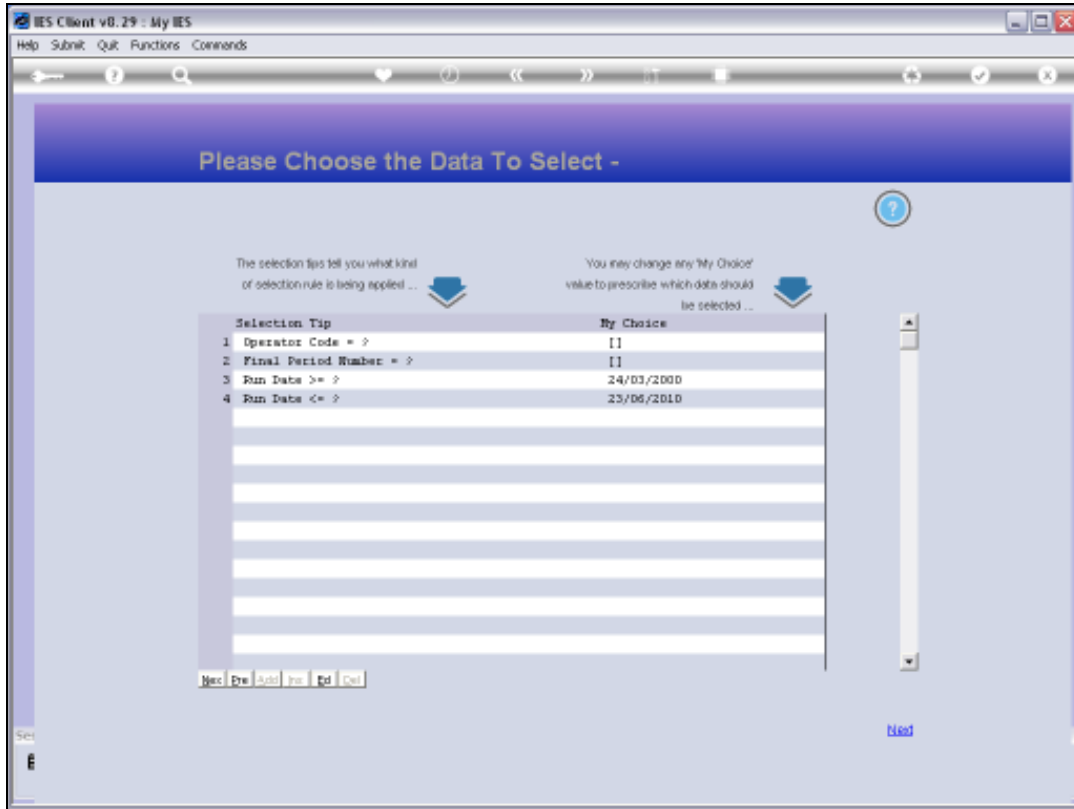

Slide 5

Slide notes: We can of course restrict the search for prior Tax Runs by changing the selection criteria.

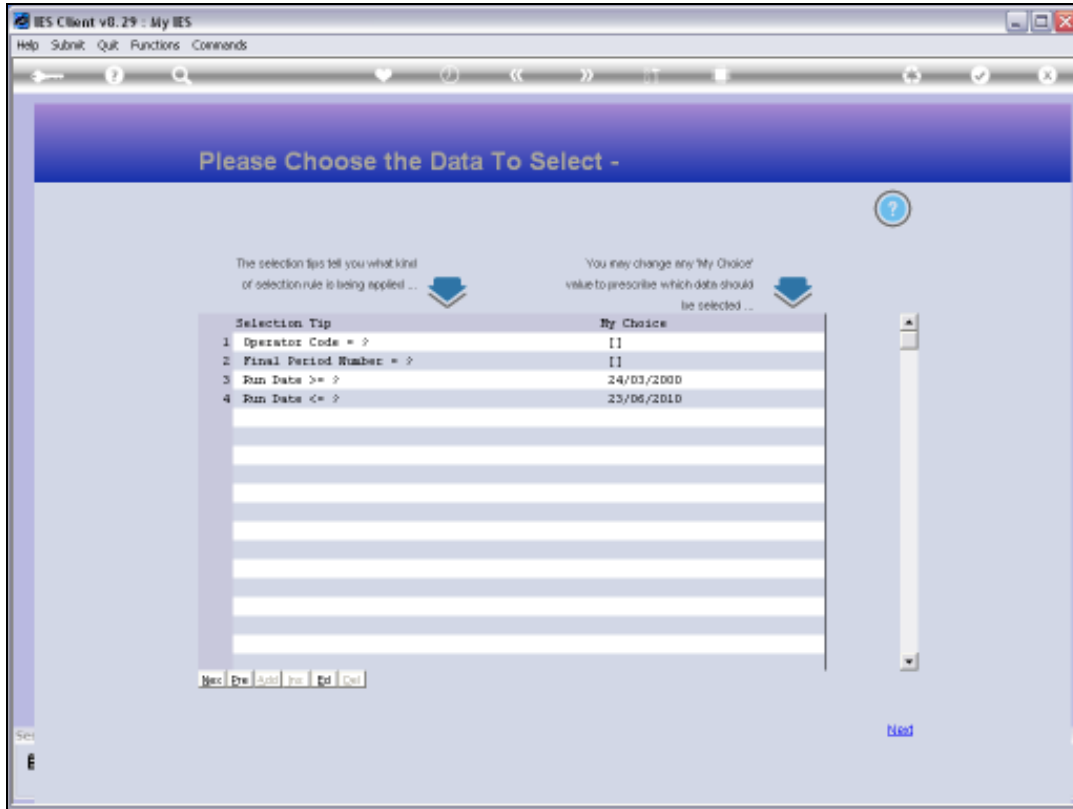

Slide 6
Slide notes:

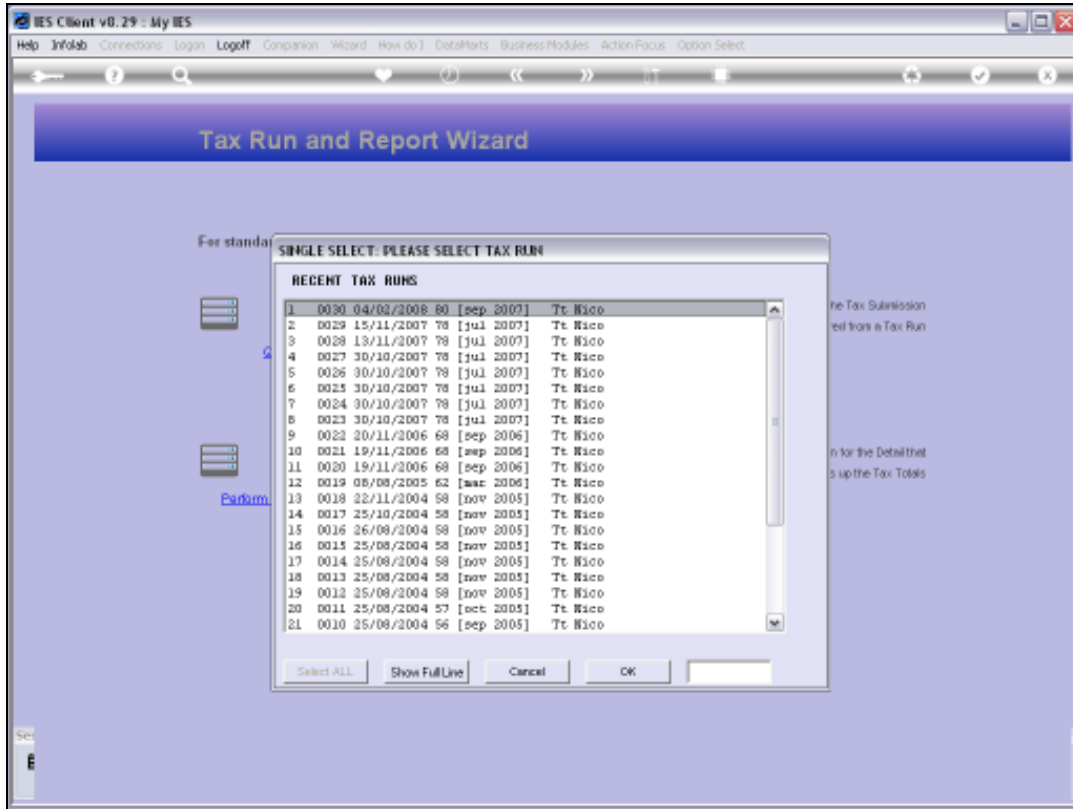

Slide 7

Slide notes:

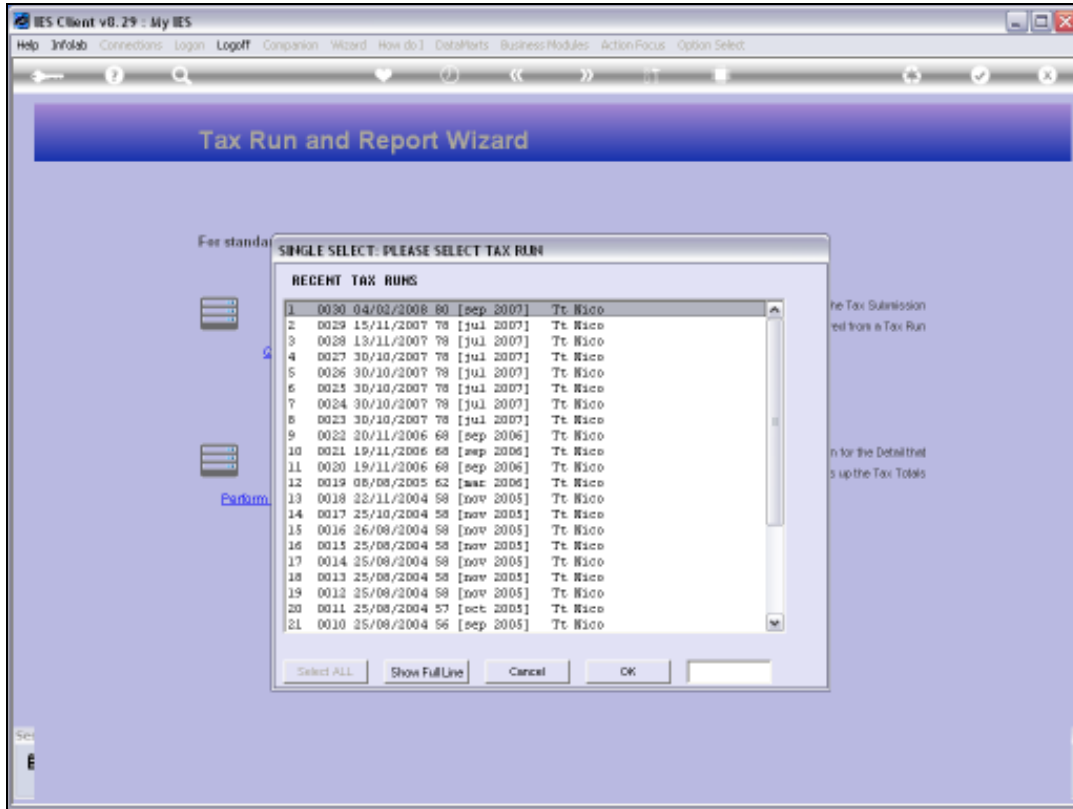

Slide 8
Slide notes:

Tax Run Number: 0020
Date Performed: 19/11/2006
Performed By: RLCO
Up to Period: Sep 2006 (p 68)

Tax Account	Tax Amount	Volume Processed	Tax Type
1 10-00-00-00L VAT / GST CONTROL : FR	0.00	0.00	gst-imp GST Import
2 10-00-00-00K VAT / GST CONTROL : FR	0.00	0.00	gst GST Add-On Tax
3 12-04-30-3 PFM	195,770,291.45	2,177,240,000.00	01 PFM
4 10-00-00-00q VAT / GST CONTROL : FR	599,462.06	4,944,565.20	14 Capital Goods (Input) V
5 10-00-00-00d VAT / GST CONTROL : FR	421,976.19	4,527,357.63	15 Non-Capital Goods (Input) V
6 10-00-00-00a VAT / GST CONTROL : FR	0.00	0.00	16 Change in Use (Input) V
7 10-00-00-00v VAT / GST CONTROL : FR	0.00	0.00	17 Bad Debts (Input) Vat
8 10-00-00-00w VAT / GST CONTROL : FR	0.00	0.00	18 Other (Input) Vat
9 ta-xa-cc-tvae VAT / GST CONTROL : V	125.00	0.00	var Variable Tax
10 10-00-00-00b VAT / GST CONTROL : FR	-31,207,200.93	-243,665,894.62	1 Std Rate VAT excl Capita
11 10-00-00-00e VAT / GST CONTROL : FR	0.00	0.00	10 Change in Use and Expor
12 10-00-00-00c VAT / GST CONTROL : FR	0.00	0.00	12 Other
13 10-00-00-00l VAT / GST CONTROL : FR	-174.38	-1,380.00	1a Std Rate VAT ONLY Capit
14 10-00-00-00i VAT / GST CONTROL : FR	0.00	-40.50	2 Zero Rate Excluding Acco
15 10-00-00-00z VAT / GST CONTROL : FR	0.00	0.00	3 Exempt and non-Supplier
16 10-00-00-00x VAT / GST CONTROL : FR	0.00	0.00	5 Accommodation > 45 Days
17 10-00-00-00z VAT / GST CONTROL : FR	0.00	0.00	7 Accommodation <= 45 Days

Slide 9

Slide notes: On a Tax Run Query record, we can see the totals for each Tax Type in the Reporting Period, with the Tax Amount and also the Tax Volume indicated in each case.

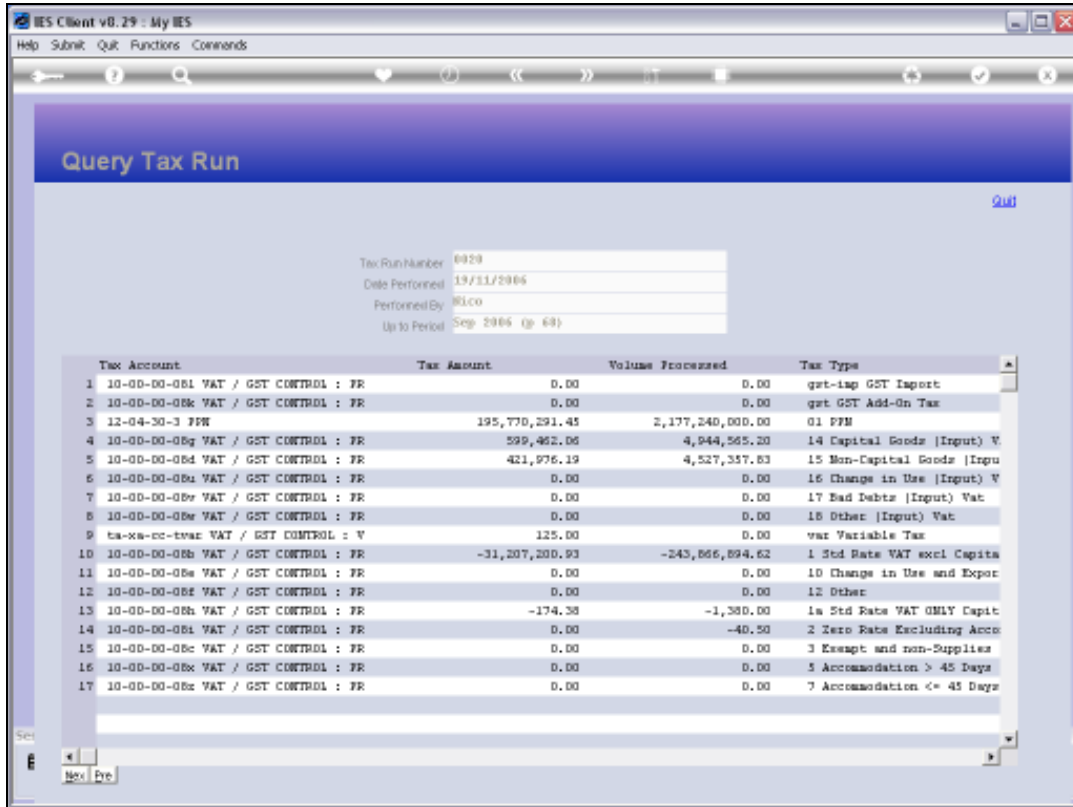

Slide 10

Slide notes:

Query Tax Run

Tax Run Number: 0020
Date Performed: 19/11/2006
Performed By: MLCO
Up to Period: Sep 2006 (p. 68)

Tax Account	Tax Amount	Volume Processed	Tax Type
1 10-00-00-00L VAT / GST CONTROL : FR	0.00	0.00	gst-imp GST Import
2 10-00-00-00K VAT / GST CONTROL : FR	0.00	0.00	gst GST Add-On Tax
3 12-04-30-3 PFM	195,770,291.45	2,177,240,000.00	01 PFM
4 10-00-00-00q VAT / GST CONTROL : FR	599,462.06	4,944,565.20	14 Capital Goods (Input) V
5 10-00-00-00d VAT / GST CONTROL : FR	421,976.19	4,527,357.63	15 Non-Capital Goods (Input) V
6 10-00-00-00s VAT / GST CONTROL : FR	0.00	0.00	16 Change in Use (Input) V
7 10-00-00-00v VAT / GST CONTROL : FR	0.00	0.00	17 Bad Debts (Input) Vat
8 10-00-00-00w VAT / GST CONTROL : FR	0.00	0.00	18 Other (Input) Vat
9 ea-xa-cc-bvax VAT / GST CONTROL : V	125.00	0.00	var Variable Tax
10 10-00-00-00b VAT / GST CONTROL : FR	-31,207,200.93	-243,866,894.62	1 Std Rate VAT excl Capita
11 10-00-00-00e VAT / GST CONTROL : FR	0.00	0.00	10 Change in Use and Expor
12 10-00-00-00e VAT / GST CONTROL : FR	0.00	0.00	12 Other
13 10-00-00-00L VAT / GST CONTROL : FR	-174.38	-1,380.00	1a Std Rate VAT ONLY Capit
14 10-00-00-00L VAT / GST CONTROL : FR	0.00	-40.50	2 Zero Rate Excluding Acco
15 10-00-00-00c VAT / GST CONTROL : FR	0.00	0.00	3 Exempt and non-Supplier
16 10-00-00-00x VAT / GST CONTROL : FR	0.00	0.00	5 Accommodation > 45 Days
17 10-00-00-00z VAT / GST CONTROL : FR	0.00	0.00	7 Accommodation <= 45 Days

Slide 11
Slide notes:

Query Tax Run

Help Submit Quit Functions Commands

Tax Run Number: 0020
Date Performed: 19/11/2006
Performed By: RLCO
Up to Period: Sep 2006 (p. 68)

Tax Account	Tax Amount	Volume Processed	Tax Type
1 10-00-00-00L VAT / GST CONTROL : FR	0.00	0.00	gst-imp GST Import
2 10-00-00-00K VAT / GST CONTROL : FR	0.00	0.00	gst GST Add-On Tax
3 12-04-30-3 PFM	195,770,291.45	2,177,240,000.00	01 PFM
4 10-00-00-00g VAT / GST CONTROL : FR	599,462.06	4,944,565.20	14 Capital Goods (Input) V
5 10-00-00-00d VAT / GST CONTROL : FR	421,976.19	4,527,357.63	15 Non-Capital Goods (Input) V
6 10-00-00-00s VAT / GST CONTROL : FR	0.00	0.00	16 Change in Use (Input) V
7 10-00-00-00v VAT / GST CONTROL : FR	0.00	0.00	17 Bad Debts (Input) Vat
8 10-00-00-00w VAT / GST CONTROL : FR	0.00	0.00	18 Other (Input) Vat
9 ts-xw-cc-ctvat VAT / GST CONTROL : V	125.00	0.00	var Variable Tax
10 10-00-00-00b VAT / GST CONTROL : FR	-31,207,200.93	-243,665,894.62	1 Std Rate VAT excl Capita
11 10-00-00-00e VAT / GST CONTROL : FR	0.00	0.00	10 Change in Use and Expor
12 10-00-00-00t VAT / GST CONTROL : FR	0.00	0.00	12 Other
13 10-00-00-00L VAT / GST CONTROL : FR	-174.38	-1,380.00	1a Std Rate VAT ONLY Capit
14 10-00-00-00L VAT / GST CONTROL : FR	0.00	-40.50	2 Zero Rate Excluding Acco
15 10-00-00-00c VAT / GST CONTROL : FR	0.00	0.00	3 Exempt and non-Supplies
16 10-00-00-00x VAT / GST CONTROL : FR	0.00	0.00	5 Accommodation > 45 Days
17 10-00-00-00z VAT / GST CONTROL : FR	0.00	0.00	7 Accommodation <= 45 Days

Set: 6 | Prev | De

Slide 12
Slide notes:

Query Tax Run

Tax Run Number: 0020
 Date Performed: 19/11/2006
 Performed By: MICO
 Up to Period: Sep 2006 (p. 68)

Tax Amount	Volume Processed	Tax Type	
1	0.00	0.00	gst-imp GST Import
2	0.00	0.00	gst GST Add-On Tax
3	195,770,291.45	2,177,240,000.00	01 PFW
4	599,462.06	4,944,565.20	14 Capital Goods (Input) Vat
5	421,976.19	4,527,357.83	15 Non-Capital Goods (Input) V
6	0.00	0.00	16 Change in Use (Input) Vat
7	0.00	0.00	17 Bad Debts (Input) Vat
8	0.00	0.00	18 Other (Input) Vat
9	125.00	0.00	var Variable Tax
10	-31,207,200.93	-243,866,894.62	1 Std Rate VAT excl Capital Go
11	0.00	0.00	10 Change in Use and Export In
12	0.00	0.00	12 Other
13	-174.38	-1,380.00	1a Std Rate VAT ONLY Capital G
14	0.00	-40.50	2 Zero Rate Excluding Accom
15	0.00	0.00	3 Exempt and non-Supplier
16	0.00	0.00	5 Accommodation > 45 Days
17	0.00	0.00	7 Accommodation <= 45 Days

Slide 13

Slide notes: We can also see who performed the Tax Run, when it was done, and up to which Period was included in the results.

IES Client v8.29 : My IES

Help Submit Quit Functions Comments

Query Tax Run

Quit

Tax Run Number: 0020
 Date Performed: 19/11/2006
 Performed By: RLCO
 Up to Period: Sep 2006 (p. 68)

	Tax Amount	Volume Processed	Tax Type
1	0.00	0.00	gst-imp GST Import
2	0.00	0.00	gst GST Add-On Tax
3	195,770,291.45	2,177,240,000.00	01 FFW
4	599,462.06	4,944,565.20	14 Capital Goods (Input) Vat
5	421,976.19	4,527,357.63	15 Non-Capital Goods (Input) V
6	0.00	0.00	16 Change in Use (Input) Vat
7	0.00	0.00	17 Bad Debts (Input) Vat
8	0.00	0.00	18 Other (Input) Vat
9	125.00	0.00	var Variable Tax
10	-31,207,200.93	-243,866,894.62	1 Std Rate VAT excl Capital Go
11	0.00	0.00	10 Change in Use and Export In
12	0.00	0.00	12 Other
13	-174.38	-1,300.00	1a Std Rate VAT ONLY Capital G
14	0.00	-40.50	2 Zero Rate Excluding Accom
15	0.00	0.00	3 Exempt and non-Supplier
16	0.00	0.00	5 Accommodation > 45 Days
17	0.00	0.00	7 Accommodation <= 45 Days

Set

← | →

Next | Done

Slide 14
 Slide notes:



Slide 15

Slide notes:



Slide 16
Slide notes: