

Slide 1

Slide notes: For the Systems Administrator, it is necessary to understand the standard settings for Alerter Messaging. At the main System Parameters, we find the primary settings.

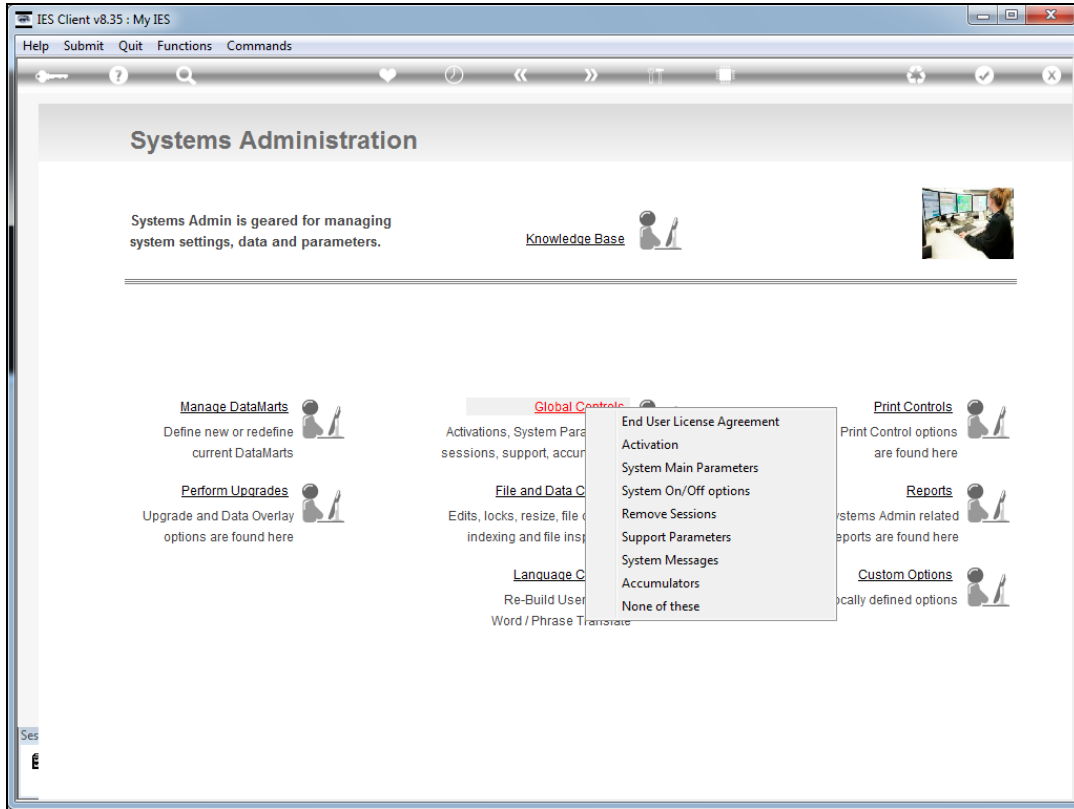

Slide 2
Slide notes:

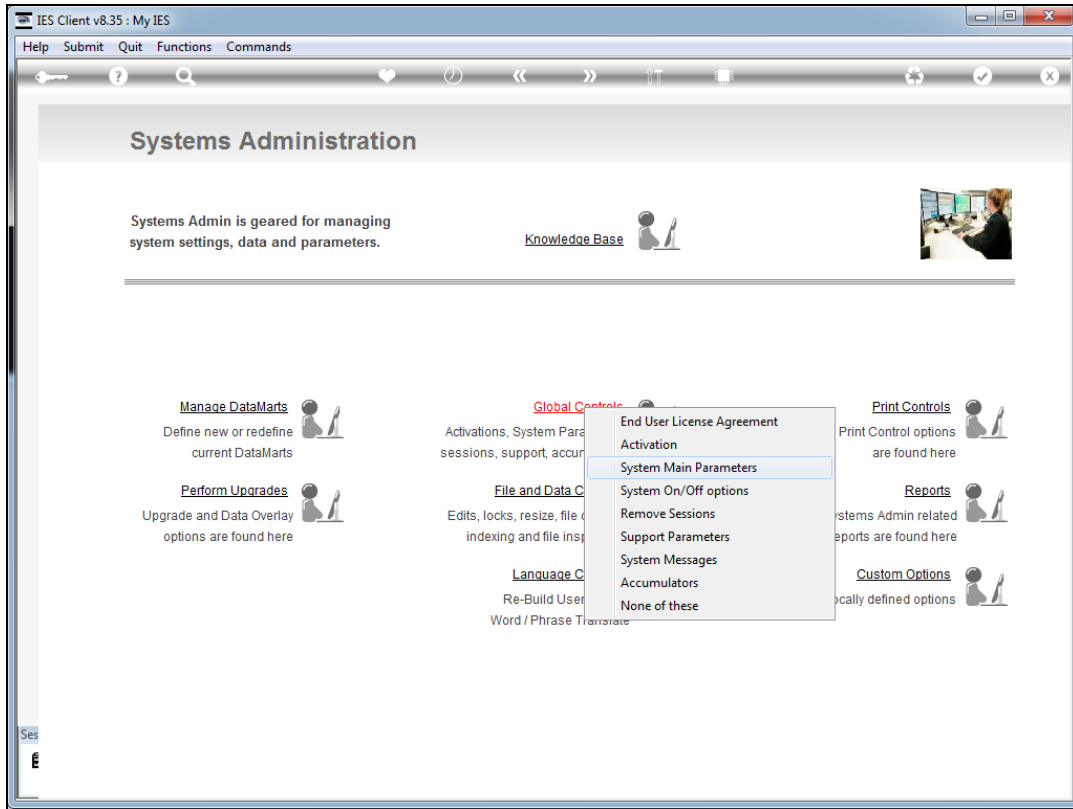

Slide 3
Slide notes:

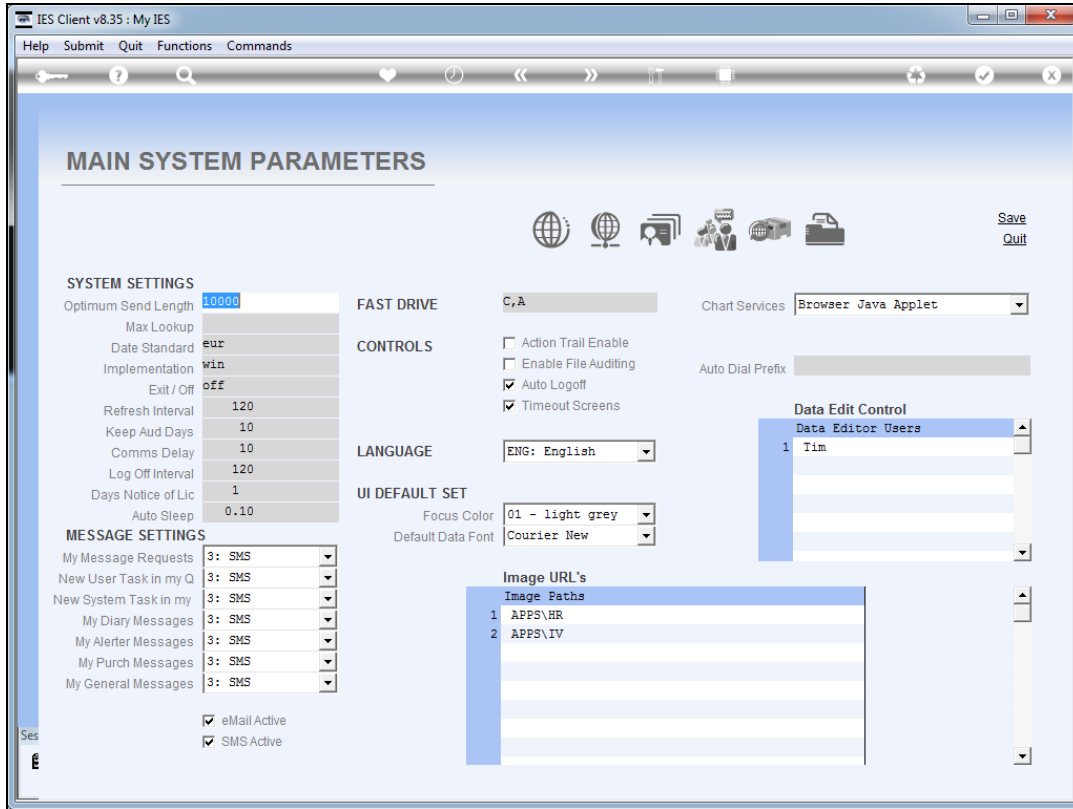

Slide 4

Slide notes: The message Settings are the same as what each User may choose on his or her preference profile, and these form the default settings for Users. However, the messaging is available in 3 layers, i.e. IES Mail, e-Mail, and SMS, and all 3 levels may be supported for your system, or else e-Mail plus IES mail, or else only IES mail. The IES mail is always active, whereas for e-Mail and SMS the Alerter Dispatcher must be active. Therefore, we may switch e-Mail and/or SMS "On" or "Off".

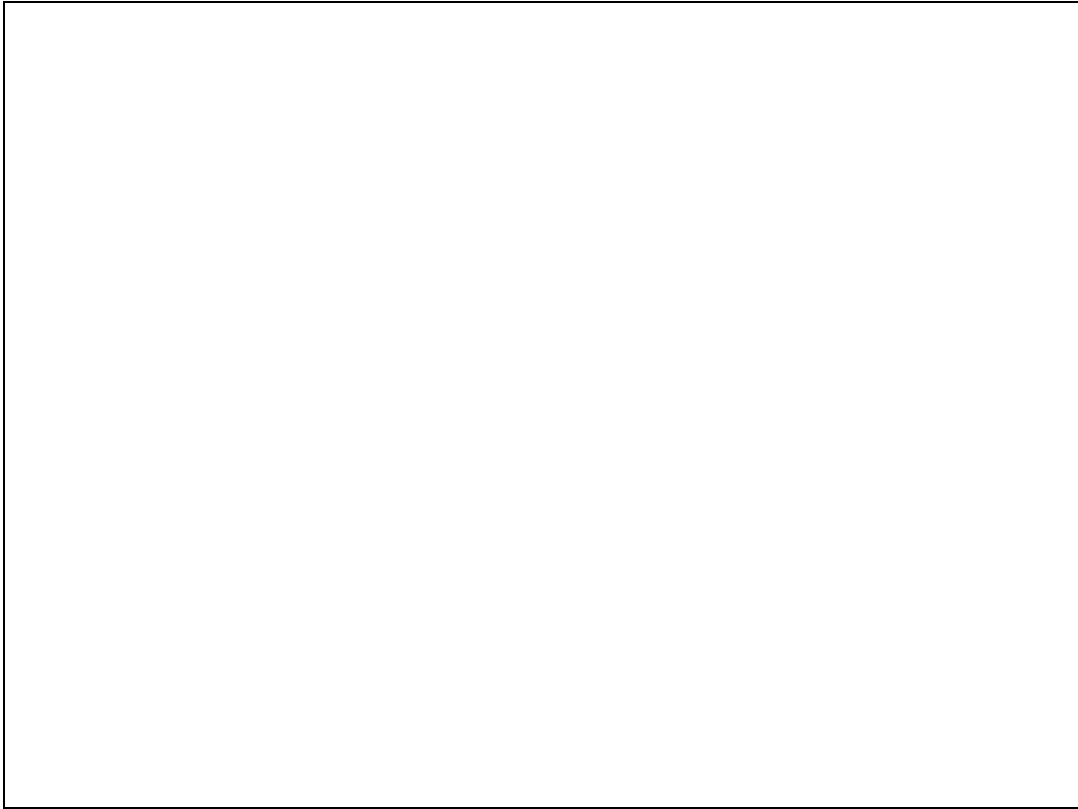

Slide 5
Slide notes:

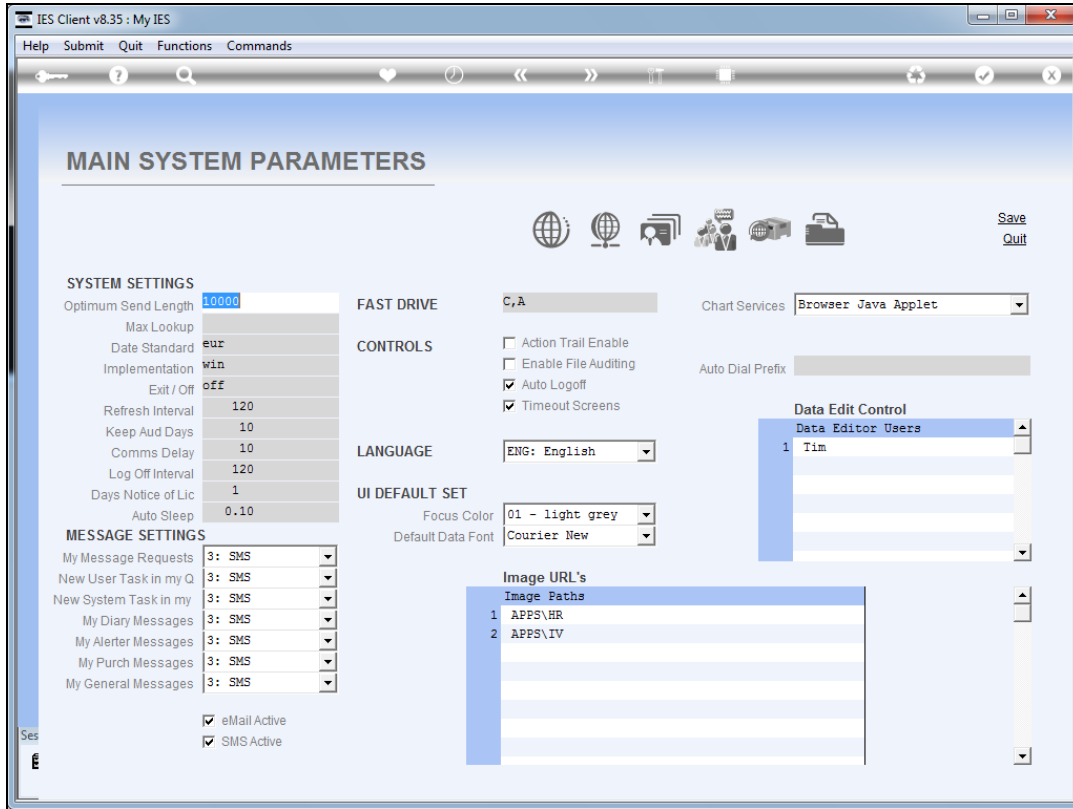

Slide 6
Slide notes:

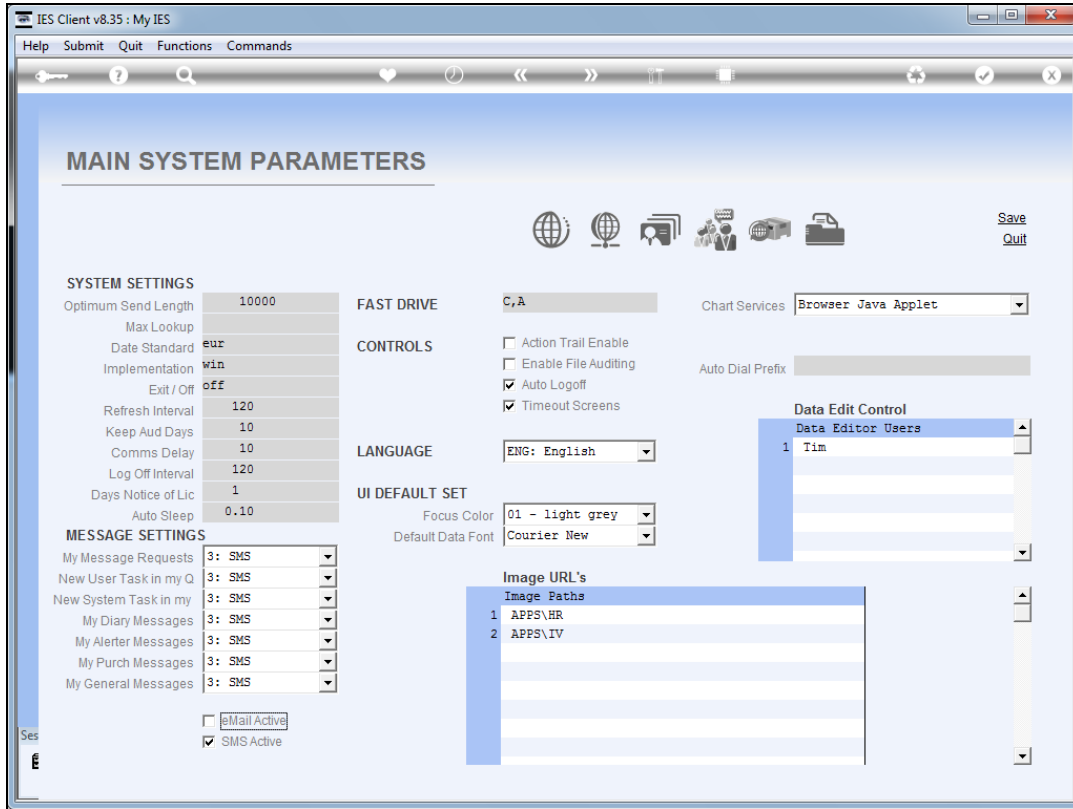

Slide 7

Slide notes: If we will not use the Alerter dispatcher, or choose not to enable e-Mail, then e-Mail must be switched off.

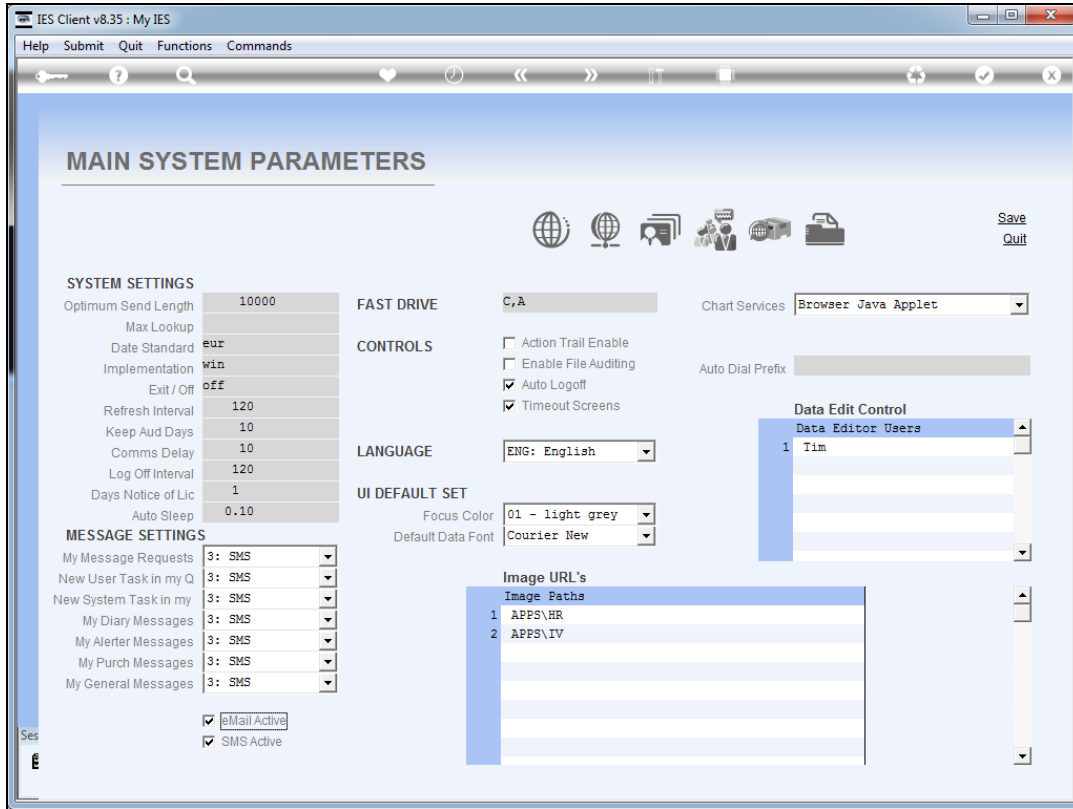

Slide 8

Slide notes: Likewise for SMS. We can decide to use Alerter Dispatcher with only e-mail or only SMS, or not to use e-mail and SMS, in which case we do not need Alerter Dispatcher since only IES mail will then be active.

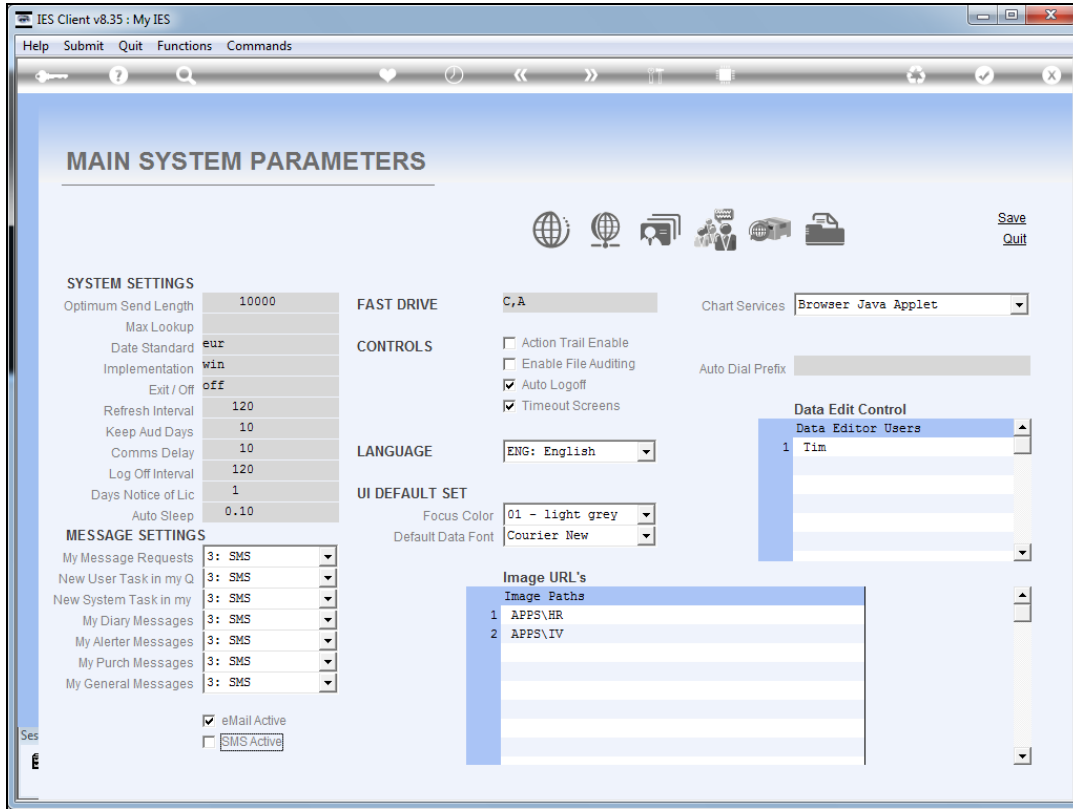

Slide 9
Slide notes:

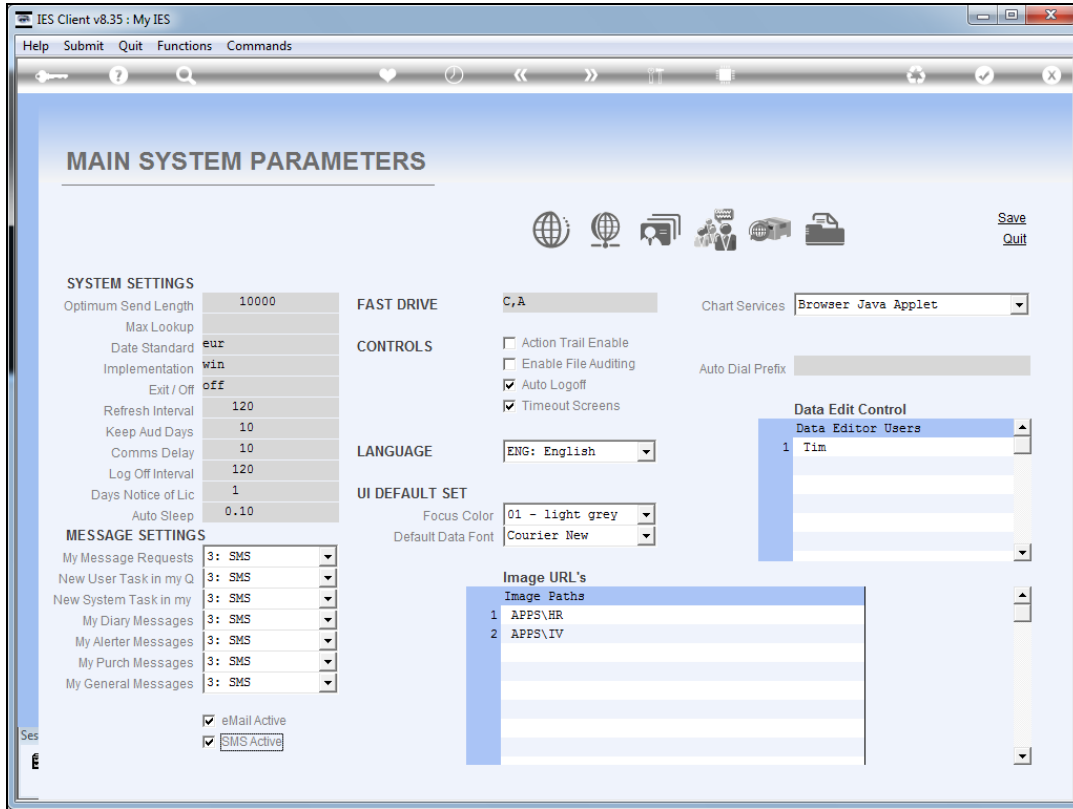

Slide 10
Slide notes:

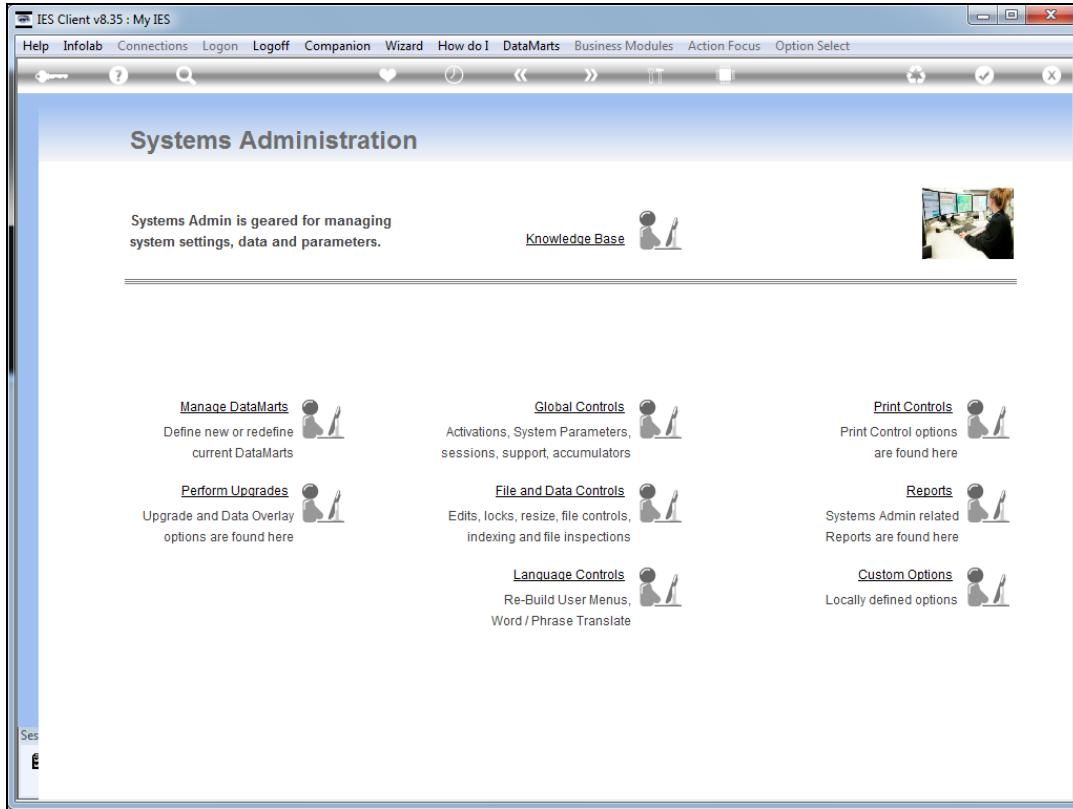

Slide 11
Slide notes:

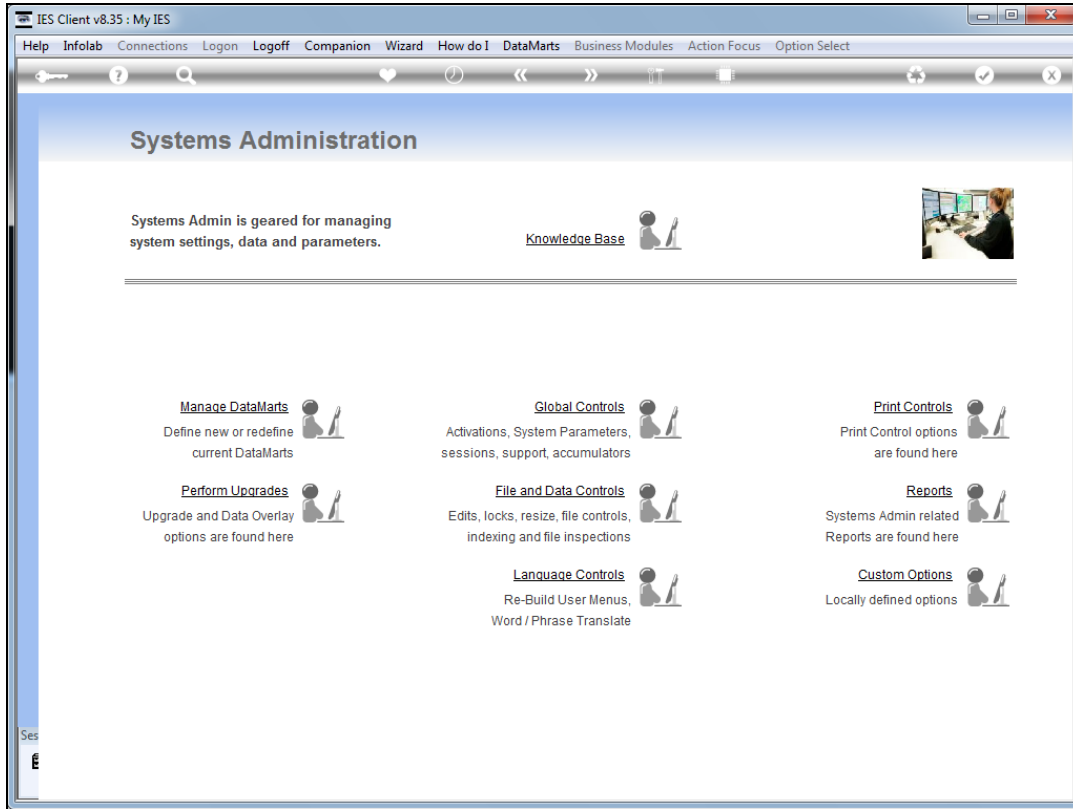

Slide 12
Slide notes:

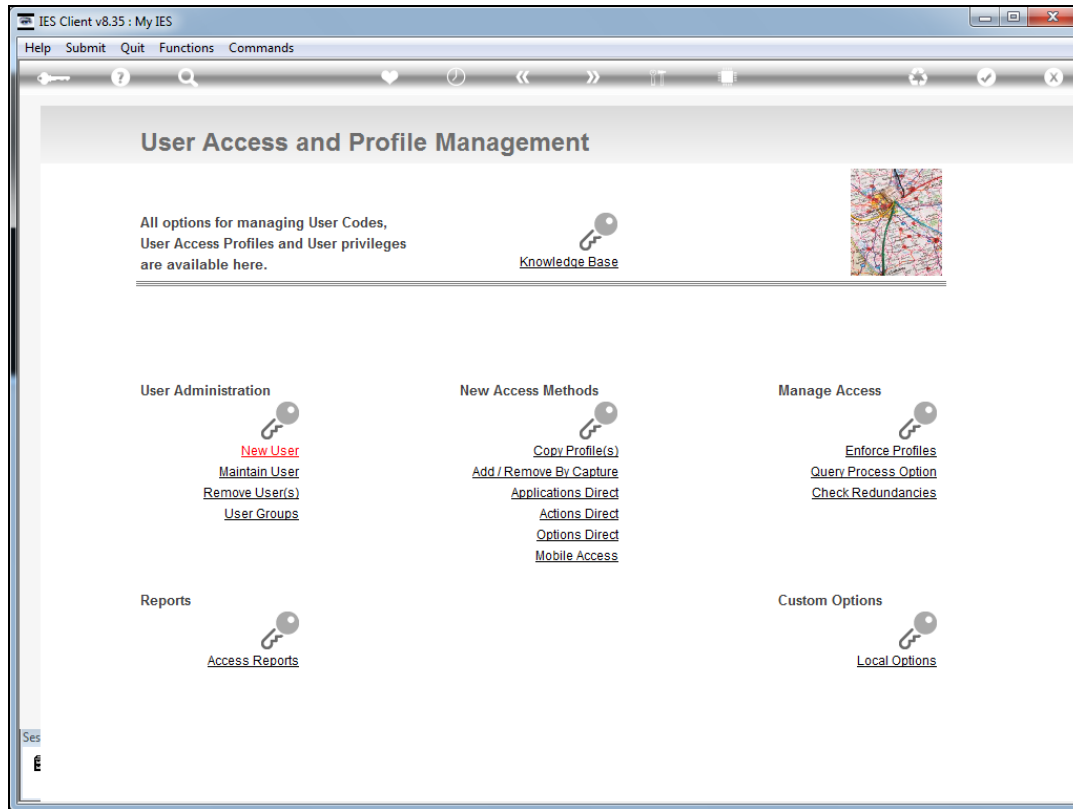

Slide 13

Slide notes: Whereas we may choose to use e-Mail and SMS or not, we can also use it without enabling it for all Users. For example, even when we have e-Mail and SMS "on", we can still decide by User which Users may use SMS or e-Mail or both.

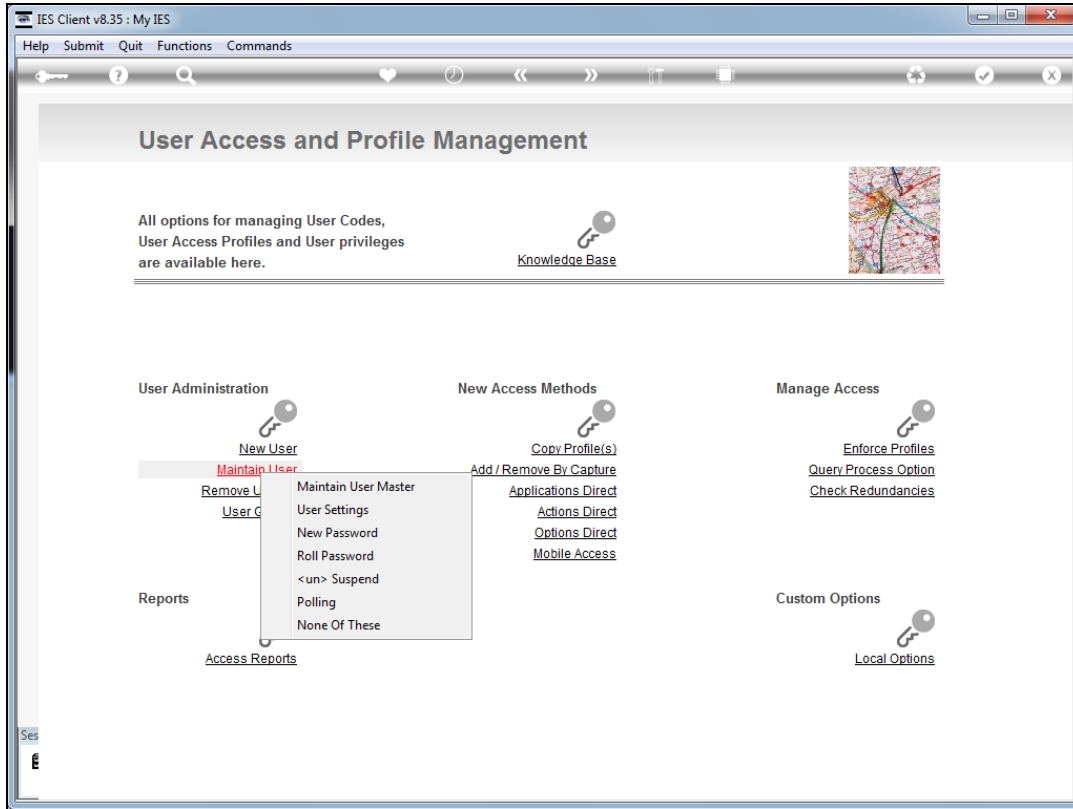

Slide 14
Slide notes:

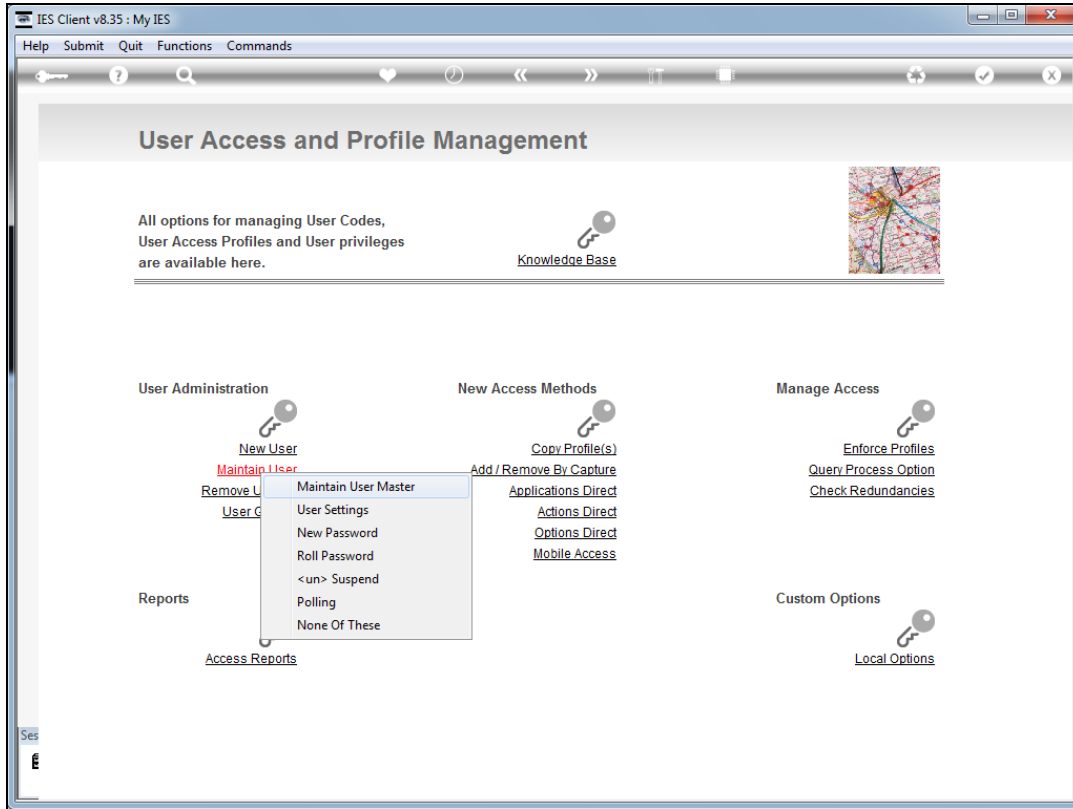

Slide 15
Slide notes:

The screenshot shows a web application window titled "IES Client v8.35 : My IES". The browser's address bar is empty, and the menu bar includes "Help", "Submit", "Quit", "Functions", and "Commands". The main content area has a navigation bar with tabs for "1 Main", "2 DataMarts", "3 Data Queries", and "4 Profiles". The central heading is "User Master Record".

On the right side of the heading, there are links for "Business Profiles" and "Update/Quit".

The form is divided into several sections:

- User Information:** Fields for "User Code", "User Name", and "Address As".
- PASSWORD CONTROL:** Fields for "Password" (masked with asterisks), "Roll Passw (Days)", "Last Passw Date", and "Last Passw done by".
- PRIVILEGES and STATUSES:** A list of checkboxes for various roles and permissions, including "Force Password Change", "Enable User Audit Trail", "Enable e-mail", "Enable SMS", "Suspended From Logon", "Profile Only, Not AReal User", "Override Poll Setting?", "Super User", "Developer User", "Systems Administrator", "Alerter Administrator", and "Crm Administrator".
- SETTINGS:** Fields for "E-Mail Address", "Timeout", "Language Pref" (set to "ENG: English"), "User Group", "Multi Sessions", "Rep Whse Lim", "Menu Style: APPLICATIONS" (set to "Full (Photo, Icon, Name)"), "Menu Style: ACTIONS" (set to "1: Standard Menu"), and "Max Lookup".
- TASK DESK STATUS:** A dropdown menu currently showing "USER".
- COMPANY INDICATORS:** Fields for "Company Number", "Department", and "Telephone".

At the bottom left of the window, there is a small "Ses" label and a logo.

Slide 16
Slide notes:

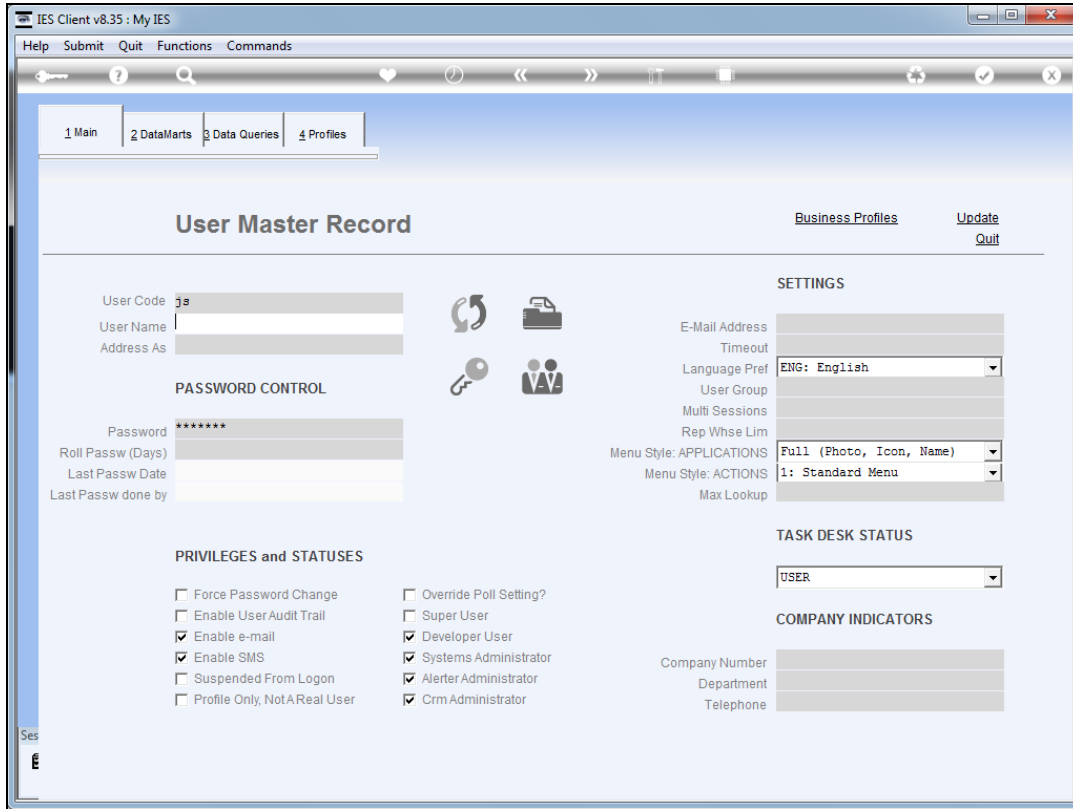

Slide 17

Slide notes: On the User profile, we have options to enable/disable e-Mail and SMS for each User. Therefore, even if the system has SMS enabled, for example, and the User does not, then even if the User selects SMS as a preference, the system will not apply SMS if it is not available for the User, but will use the next available level, whether e-mail or IES mail.

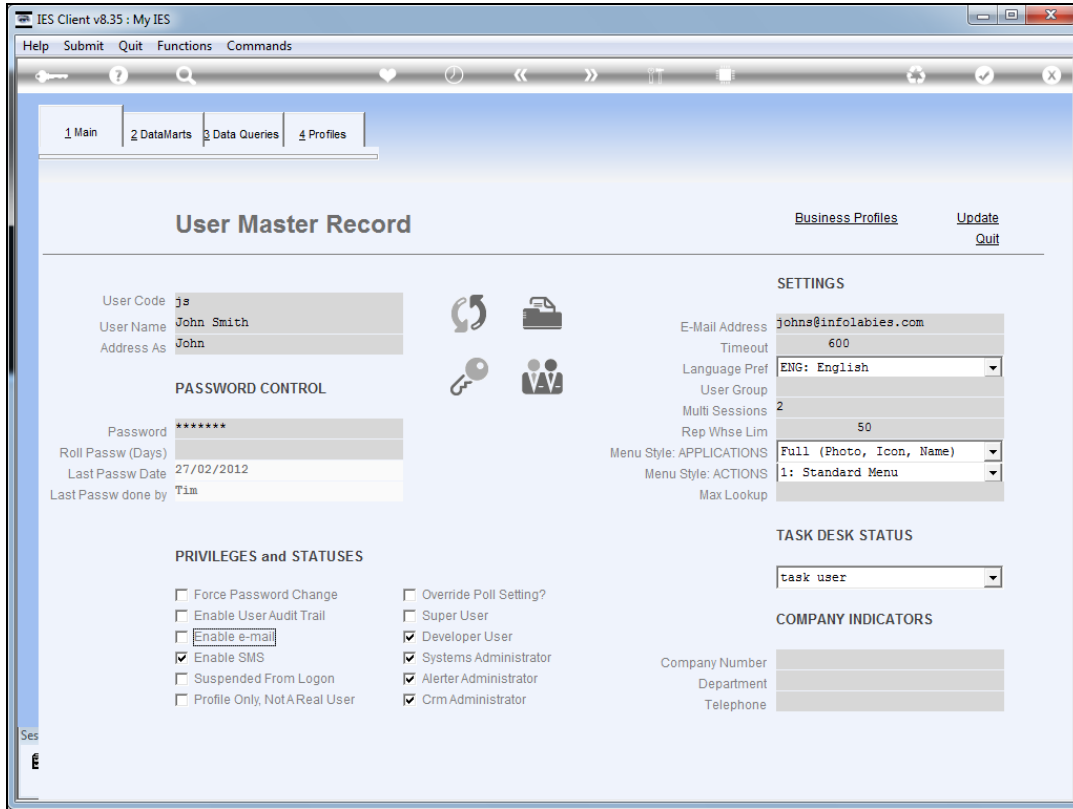

Slide 18
Slide notes:

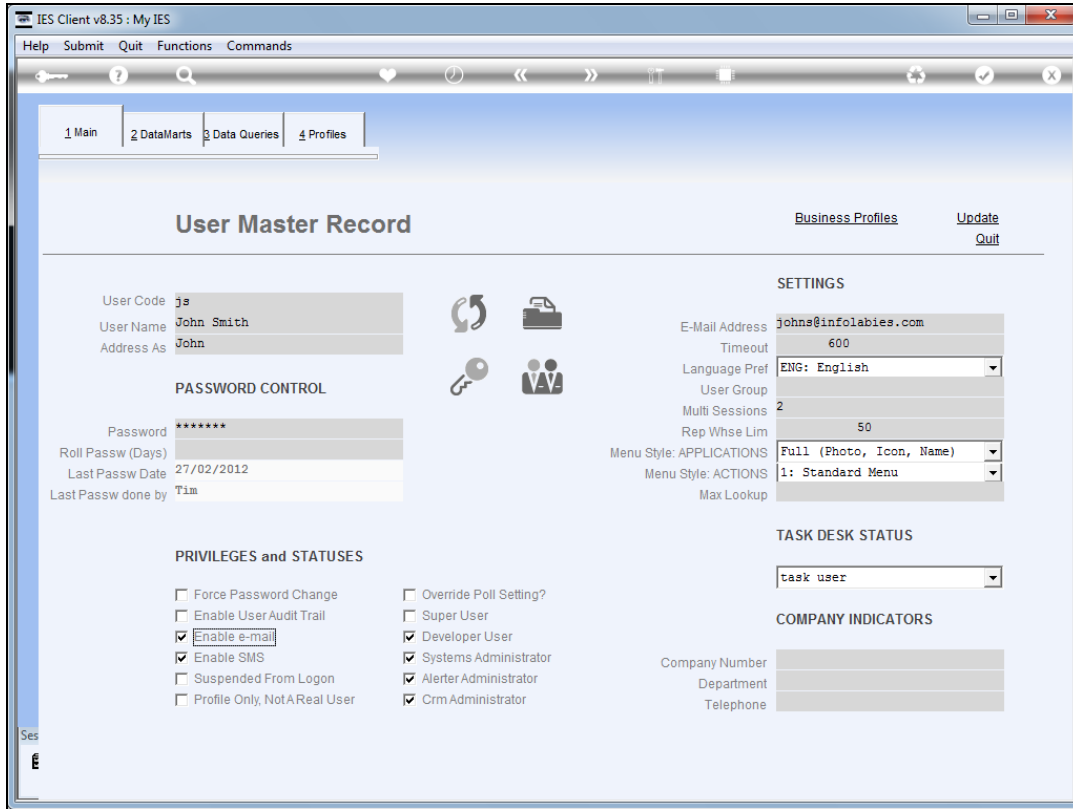

Slide 19
Slide notes:

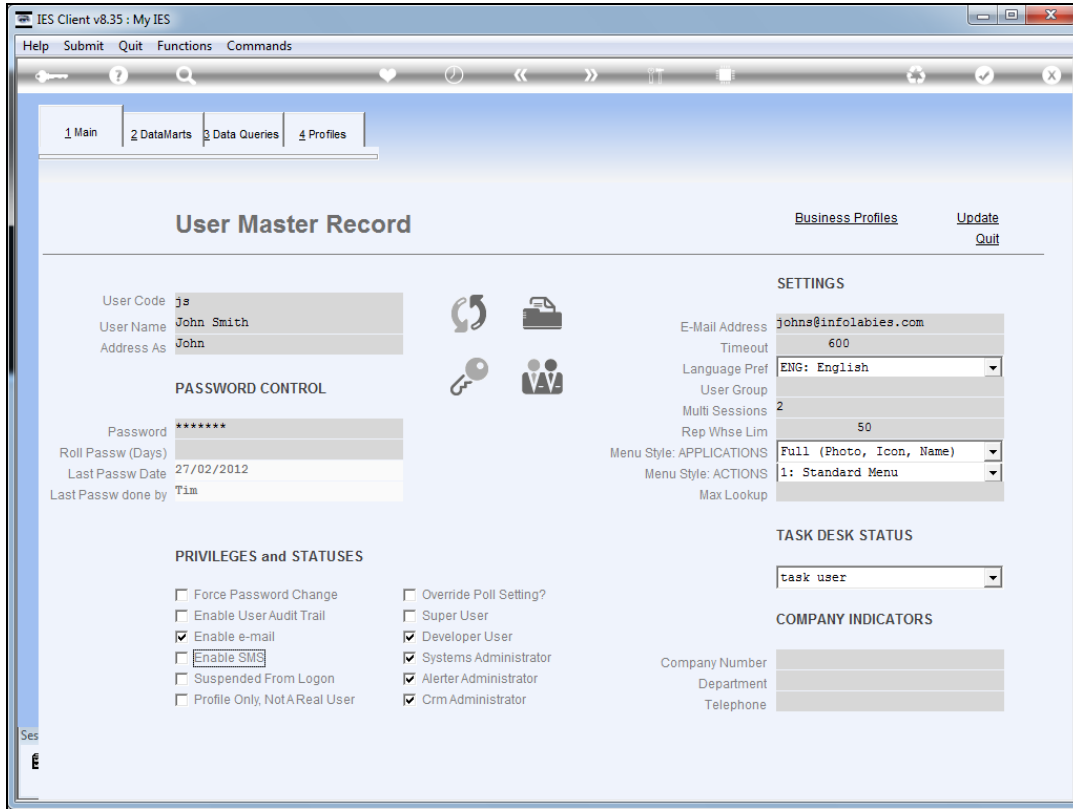

Slide 20
Slide notes:

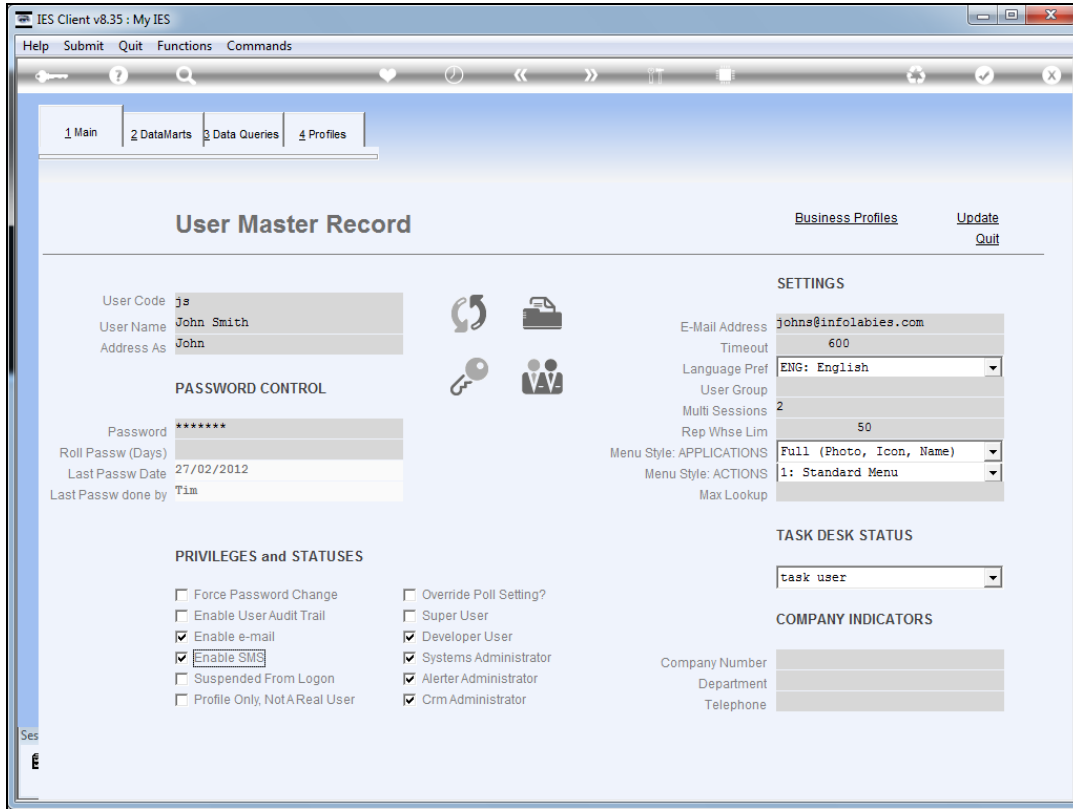

Slide 21
Slide notes: