

Slide 1

Slide notes: Although the Single Format Budget Import can be used for any Budget upload purposes, it is most useful for minor Budget adjustments.

Slide 2
Slide notes:

Slide 3
Slide notes:

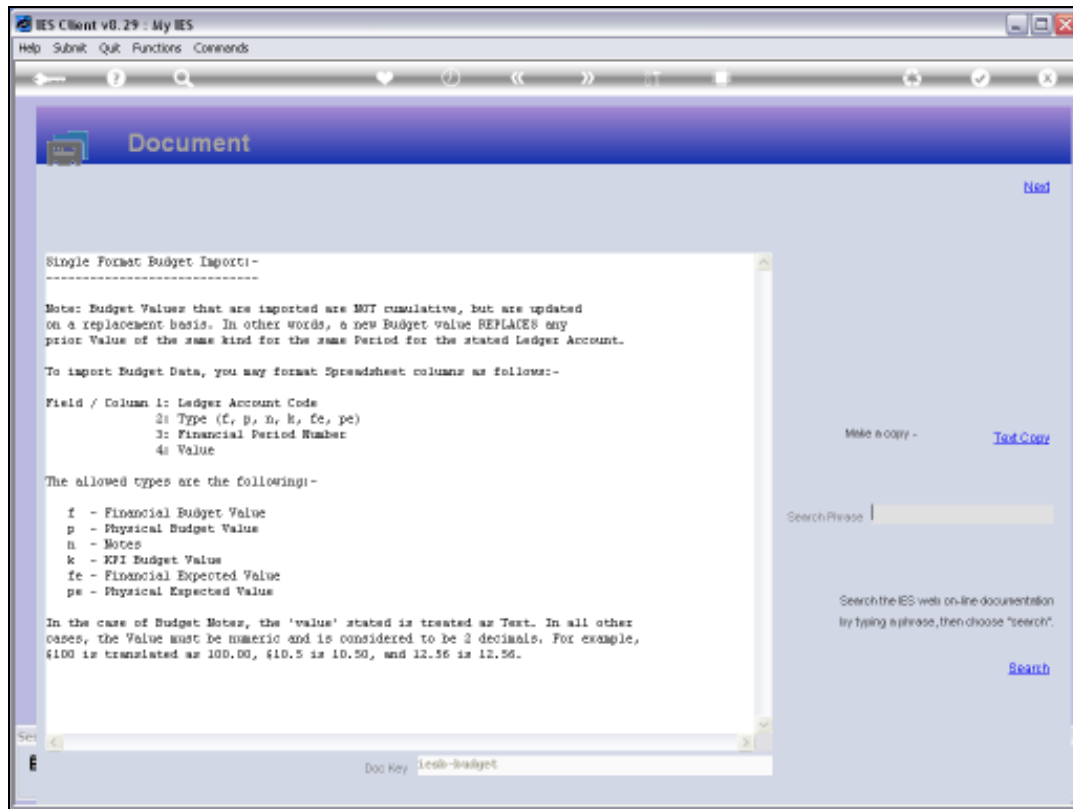

Slide 4

Slide notes: In this case, we can use 1 line to change a Budget value for 1 period on 1 Account, and we can mix any number of Budget Types in the same upload.

Slide 5
Slide notes:

	A	B	C	D	E	F	G	H	I	J	K	L	M	N	O
1	85100222	†		114	260000										
2	85100222	†		119	500000										
3															
4															
5															
6															
7															
8															
9															
10															
11															
12															
13															
14															
15															
16															
17															
18															
19															
20															
21															
22															
23															
24															
25															
26															
27															
28															
29															

Slide 6

Slide notes: In column 1, we state the GL Account Code.

	A	B	C	D	E	F	G	H	I	J	K	L	M	N	O
1	85100222	↑	114	260000											
2	85100222	↑	119	500000											
3															
4															
5															
6															
7															
8															
9															
10															
11															
12															
13															
14															
15															
16															
17															
18															
19															
20															
21															
22															
23															
24															
25															
26															
27															
28															
29															

Slide 7

Slide notes: In column 2, we have the Budget Type, and we can include different types in the same data set, although in this example we update the Financial Budget for both lines.

	A	B	C	D	E	F	G	H	I	J	K	L	M	N	O
1	85100222	†	114	260000											
2	85100222	†	119	500000											
3															
4															
5															
6															
7															
8															
9															
10															
11															
12															
13															
14															
15															
16															
17															
18															
19															
20															
21															
22															
23															
24															
25															
26															
27															
28															
29															

Slide 8

Slide notes: In column 3 we state the Period for the Budget update.

	A	B	C	D	E	F	G	H	I	J	K	L	M	N	O
1	85100222	†	114	260000											
2	85100222	†	119	500000											
3															
4															
5															
6															
7															
8															
9															
10															
11															
12															
13															
14															
15															
16															
17															
18															
19															
20															
21															
22															
23															
24															
25															
26															
27															
28															
29															

Slide 9

Slide notes: And column 4 has the new Budget value.

	A	B	C	D	E	F	G	H	I	J	K	L	M	N	O
1	85100222 †		114	260000											
2	85100222 †		119	500000											
3															
4															
5															
6															
7															
8															
9															
10															
11															
12															
13															
14															
15															
16															
17															
18															
19															
20															
21															
22															
23															
24															
25															
26															
27															
28															
29															

Slide 10
Slide notes:

Account Code: 651-00-222 RETAIL COST OF SALES: RIVERSIDE

Budget	Previous	Actuals
1 270,000.00 Jan 2010	262,500.00	260,555.00
2 270,000.00 Feb 2010	262,500.00	233,875.00
3 270,000.00 Mar 2010	262,500.00	263,540.00
4 270,000.00 Apr 2010	262,500.00	265,000.00
5 270,000.00 May 2010	262,500.00	210,995.00
6 270,000.00 Jun 2010	262,500.00	260,775.00
7 270,000.00 Jul 2010	262,500.00	273,440.00
8 270,000.00 Aug 2010	262,500.00	260,700.00
9 270,000.00 Sep 2010	262,500.00	262,500.00
10 270,000.00 Oct 2010	262,500.00	268,465.00
11 270,000.00 Nov 2010	262,500.00	255,000.00
12 270,000.00 Dec 2010	262,500.00	298,774.00

Slide 11

Slide notes: This is the Account that we have included in our data, and we will be updating the values for the July and December Periods.

Account Code: 651-00-222 RETAIL COST OF SALES: RIVERSIDE

Budget		Previous	Actuals
1	270,000.00	Jan 2010	262,500.00
2	270,000.00	Feb 2010	262,500.00
3	270,000.00	Mar 2010	262,500.00
4	270,000.00	Apr 2010	262,500.00
5	270,000.00	May 2010	262,500.00
6	270,000.00	Jun 2010	262,500.00
7	270,000.00	Jul 2010	262,500.00
8	270,000.00	Aug 2010	262,500.00
9	270,000.00	Sep 2010	262,500.00
10	270,000.00	Oct 2010	262,500.00
11	270,000.00	Nov 2010	262,500.00
12	270,000.00	Dec 2010	262,500.00

Actuals values: 260,555.00, 233,875.00, 263,540.00, 265,000.00, 210,998.00, 260,778.00, 273,440.00, 260,700.00, 262,500.00, 268,465.00, 255,000.00, 298,774.00

Slide 12
Slide notes:

Account Code: 651-00-222 RETAIL COST OF SALES: RIVERSIDE

Budget	Previous	Actuals
1 270,000.00 Jan 2010	262,500.00	260,555.00
2 270,000.00 Feb 2010	262,500.00	233,875.00
3 270,000.00 Mar 2010	262,500.00	263,540.00
4 270,000.00 Apr 2010	262,500.00	265,000.00
5 270,000.00 May 2010	262,500.00	210,995.00
6 270,000.00 Jun 2010	262,500.00	260,775.00
7 270,000.00 Jul 2010	262,500.00	273,440.00
8 270,000.00 Aug 2010	262,500.00	260,700.00
9 270,000.00 Sep 2010	262,500.00	262,500.00
10 270,000.00 Oct 2010	262,500.00	268,465.00
11 270,000.00 Nov 2010	262,500.00	255,000.00
12 270,000.00 Dec 2010	262,500.00	298,774.00

Buttons: Copy Previous, Copy Plus, Copy Minus, Increase %, Decrease %, Initiate, Spread, Totals, Chart, Save

Input fields: Increase %: 0.00, Decrease %: 0.00

Footer: Sec 6

Slide 13
Slide notes:

Account Code: 651-00-222 RETAIL COST OF SALES: RIVERSIDE

Budget	Previous	Actuals
1 270,000.00 Jan 2010	262,500.00	260,555.00
2 270,000.00 Feb 2010	262,500.00	233,875.00
3 270,000.00 Mar 2010	262,500.00	263,540.00
4 270,000.00 Apr 2010	262,500.00	265,000.00
5 270,000.00 May 2010	262,500.00	210,998.00
6 270,000.00 Jun 2010	262,500.00	260,778.00
7 270,000.00 Jul 2010	262,500.00	273,440.00
8 270,000.00 Aug 2010	262,500.00	260,700.00
9 270,000.00 Sep 2010	262,500.00	262,500.00
10 270,000.00 Oct 2010	262,500.00	268,465.00
11 270,000.00 Nov 2010	262,500.00	255,000.00
12 270,000.00 Dec 2010	262,500.00	298,774.00

Slide 14
Slide notes:

	A	B	C	D	E	F	G	H	I	J	K	L	M	N	O
1	85100222 †		114	260000											
2	85100222 †		119	500000											
3															
4															
5															
6															
7															
8															
9															
10															
11															
12															
13															
14															
15															
16															
17															
18															
19															
20															
21															
22															
23															
24															
25															
26															
27															
28															
29															

Slide 15

Slide notes:

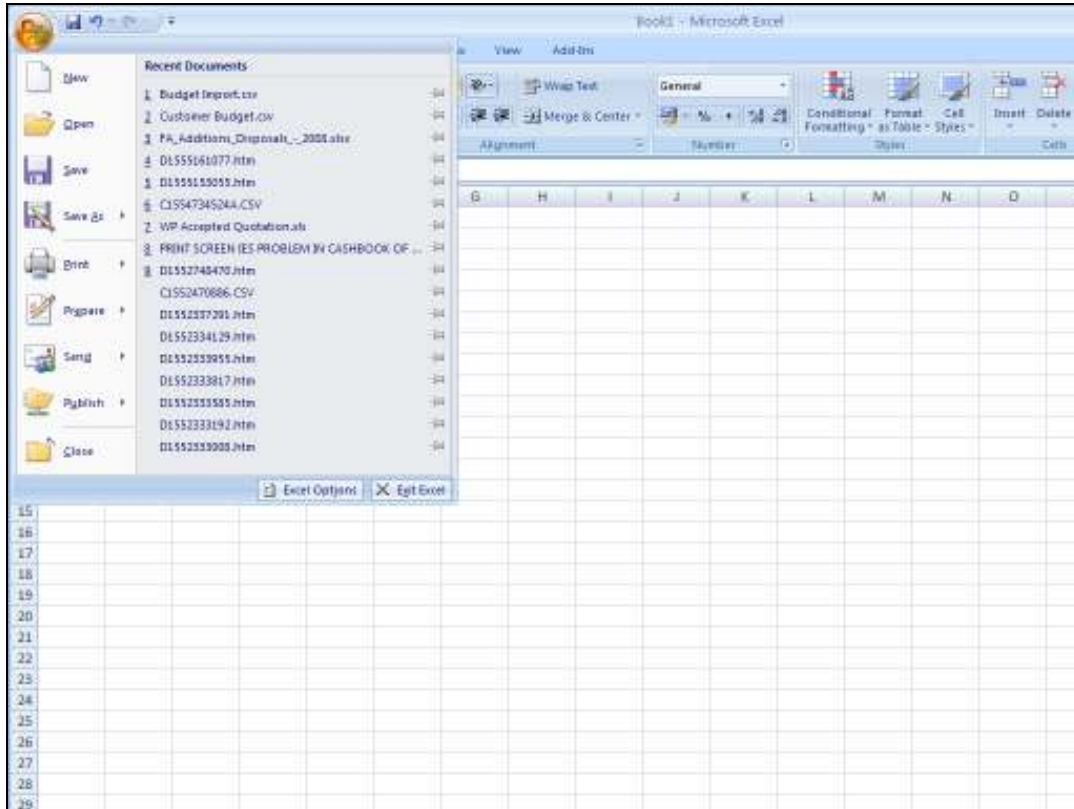

Slide 16

Slide notes:

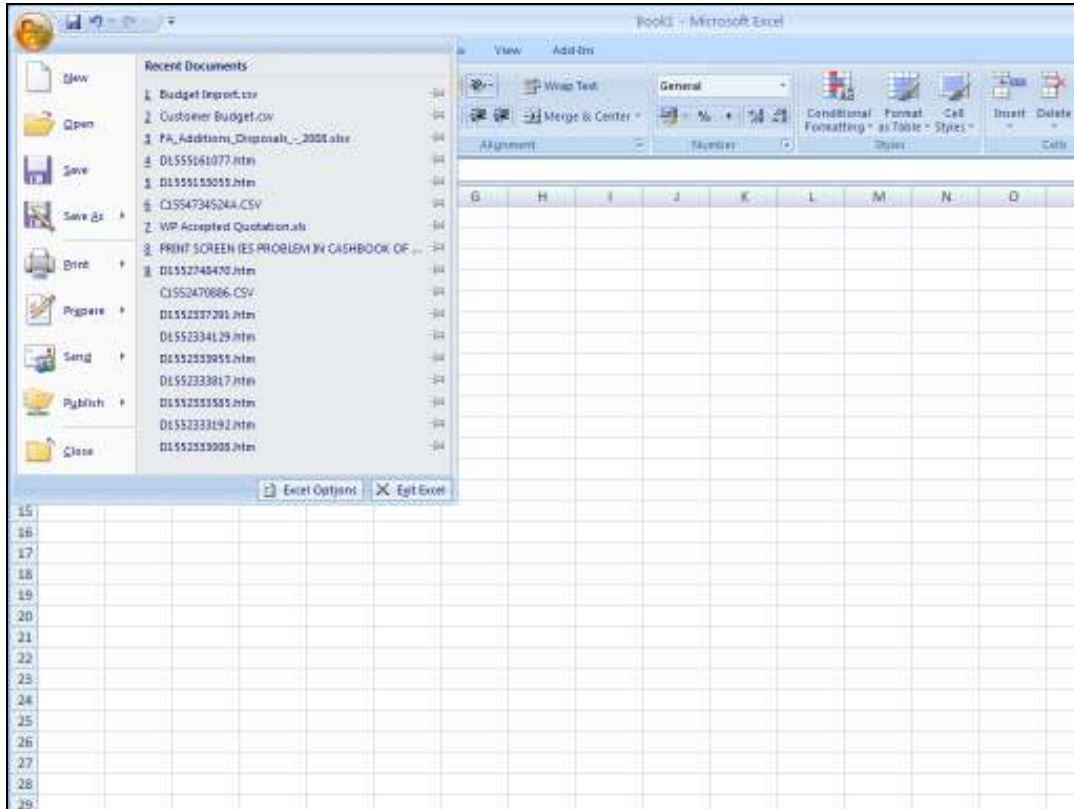

Slide 17

Slide notes:

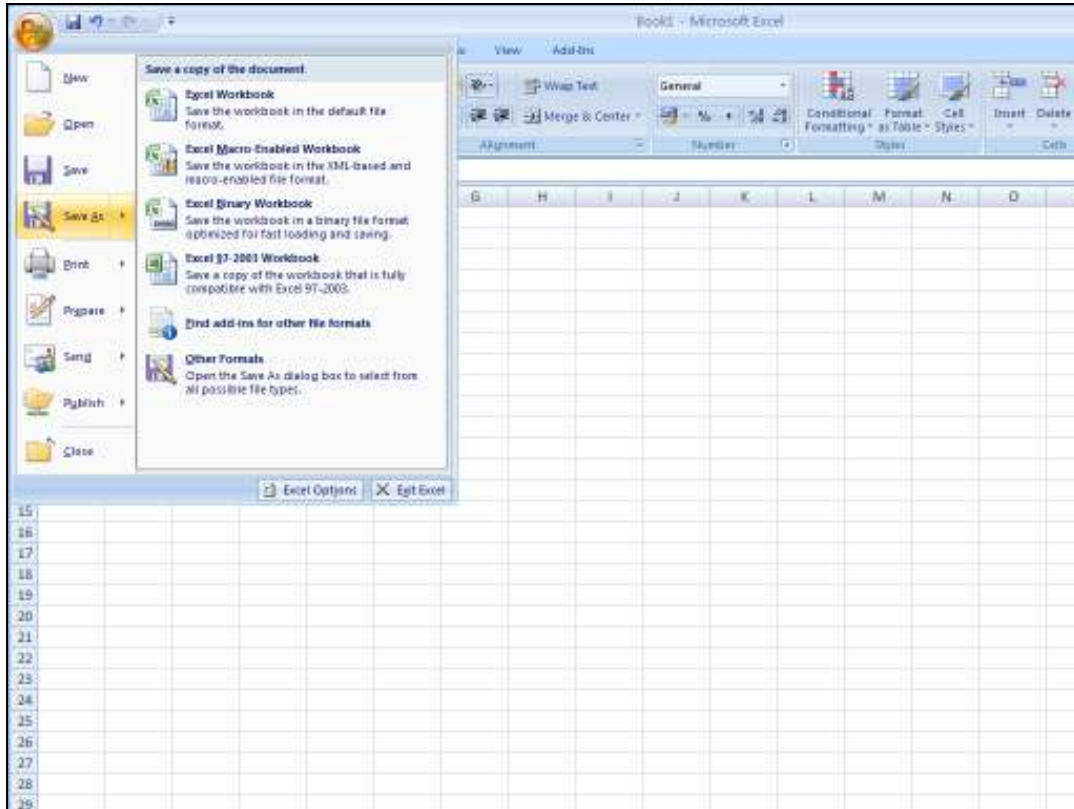

Slide 18

Slide notes:

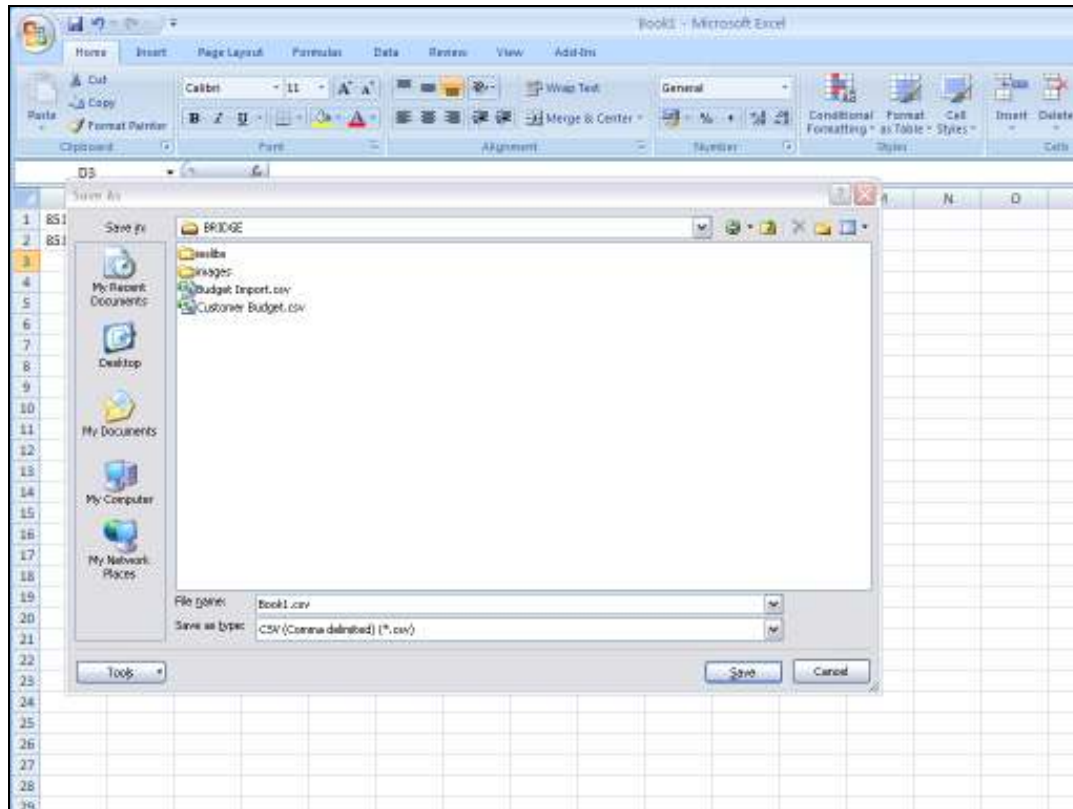

Slide 19

Slide notes: Our spreadsheet has to be saved in CSV format, and on the BRIDGE folder, in order to be able to import it.

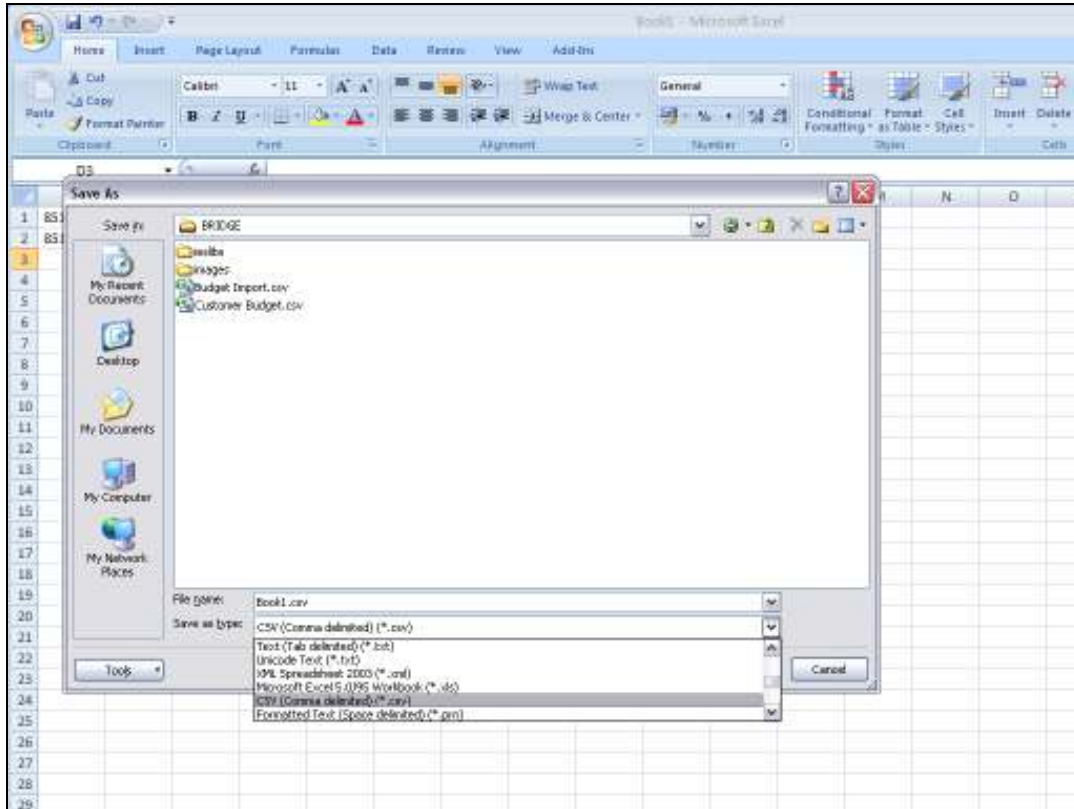

Slide 20
Slide notes:

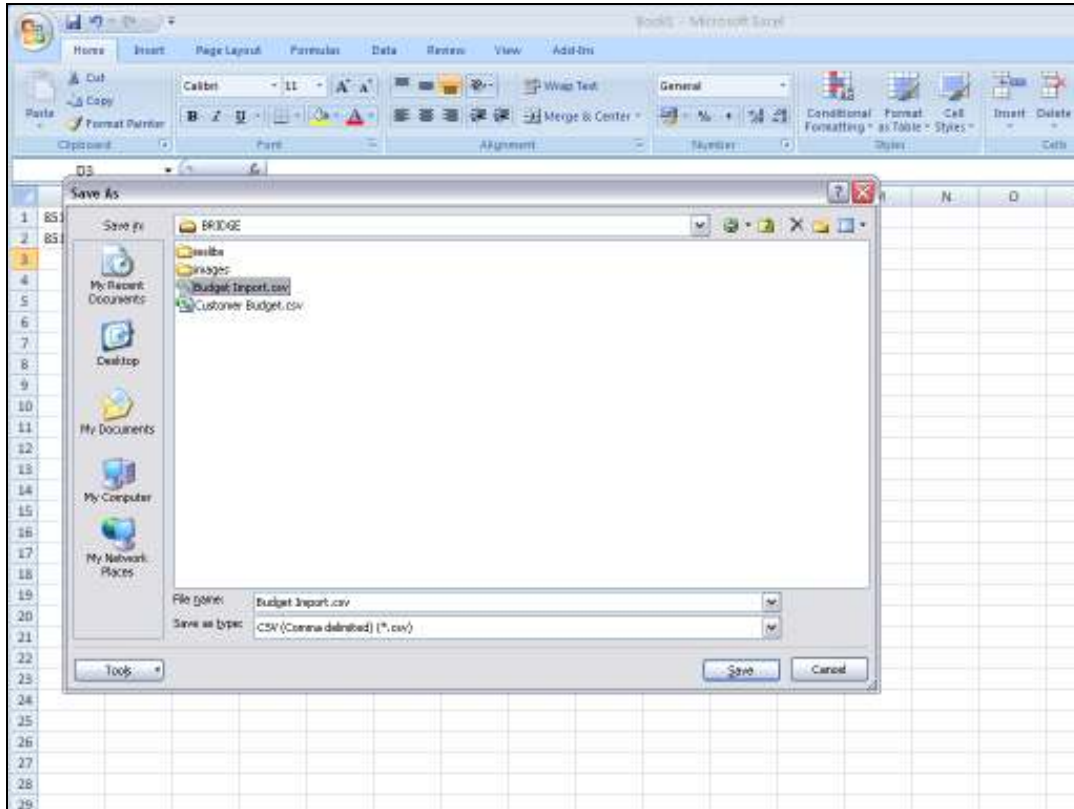

Slide 21
Slide notes:

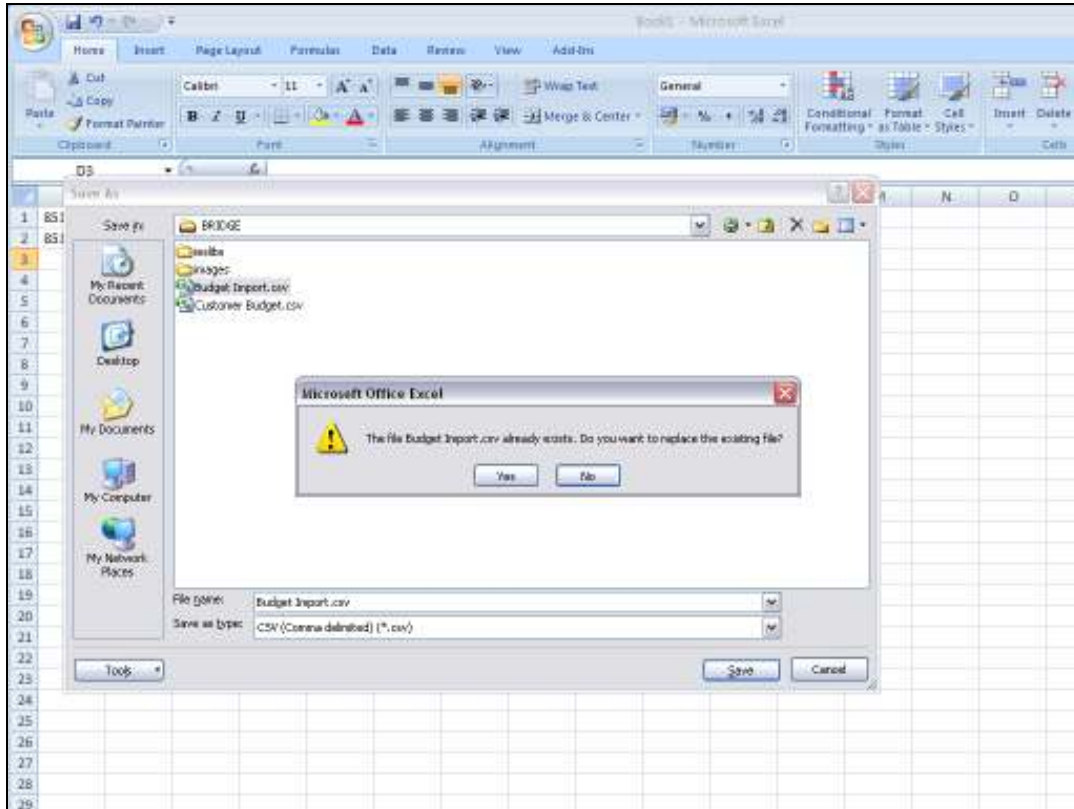

Slide 22
Slide notes:

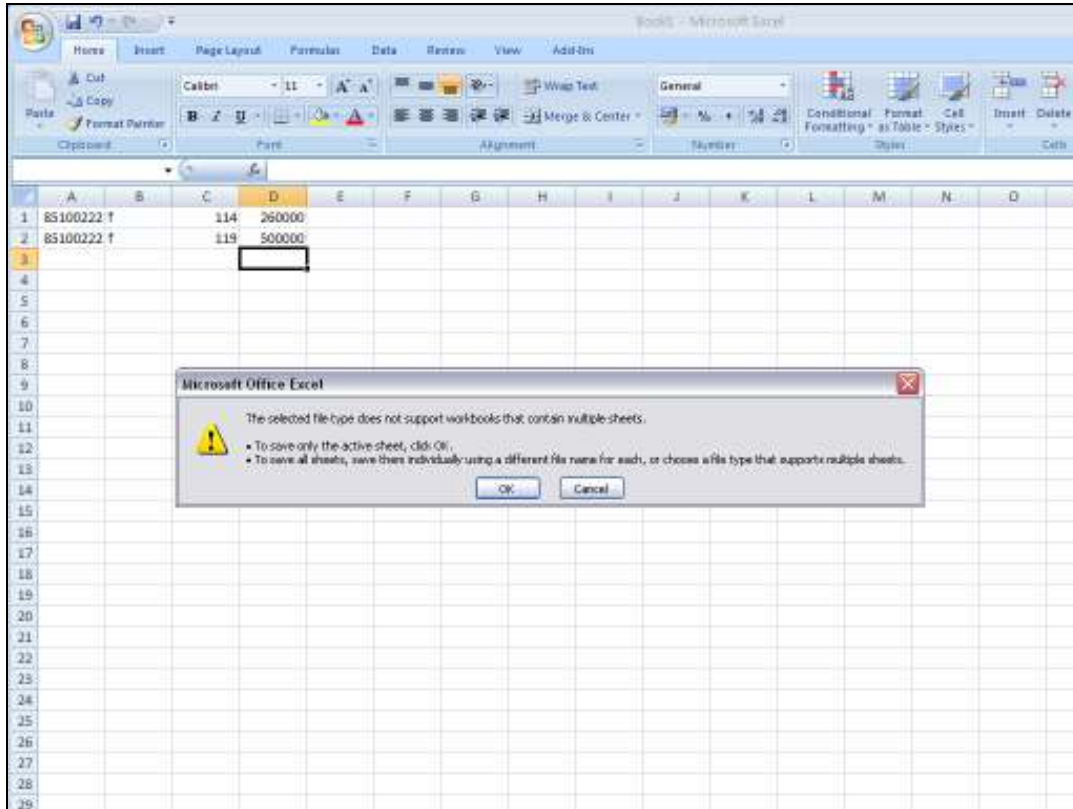

Slide 23
Slide notes:

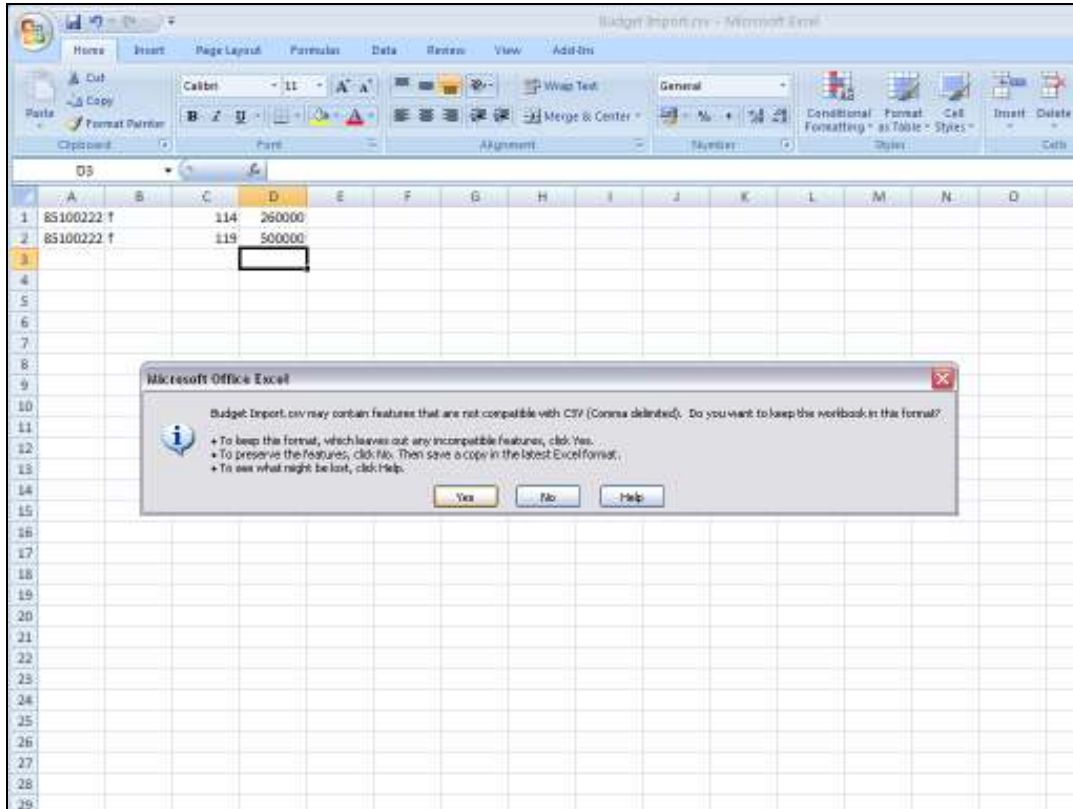

Slide 24
Slide notes:

Slide 25

Slide notes:

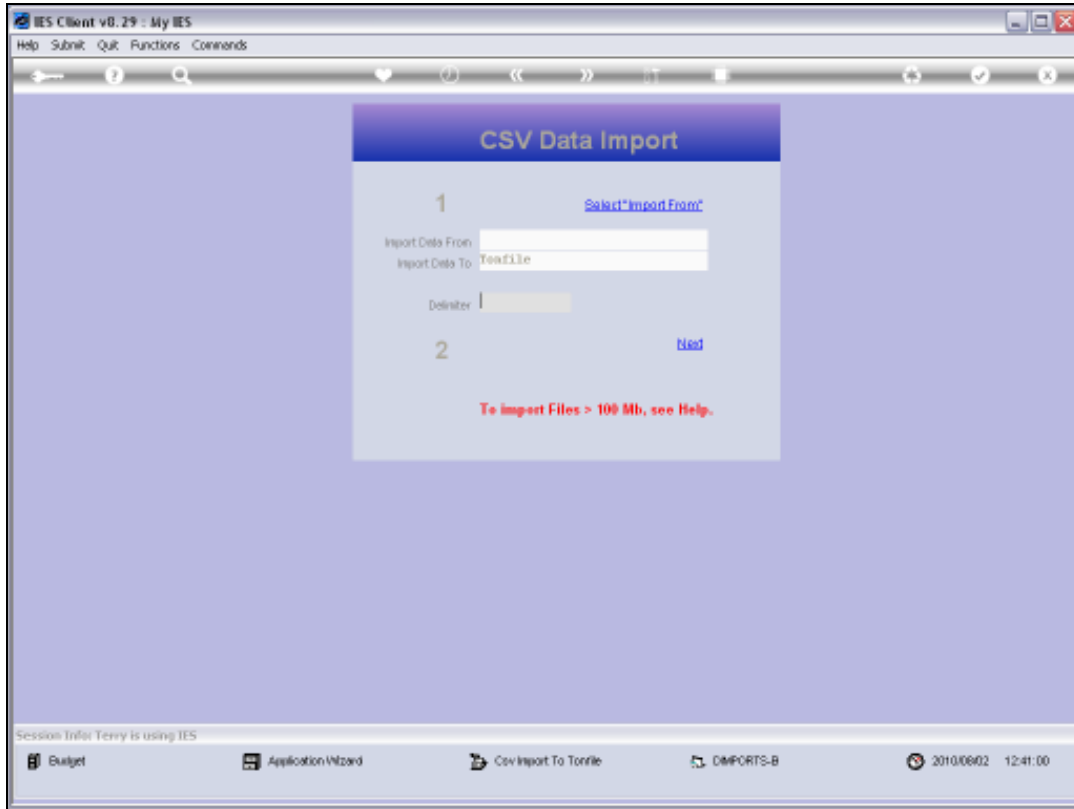

Slide 26

Slide notes:

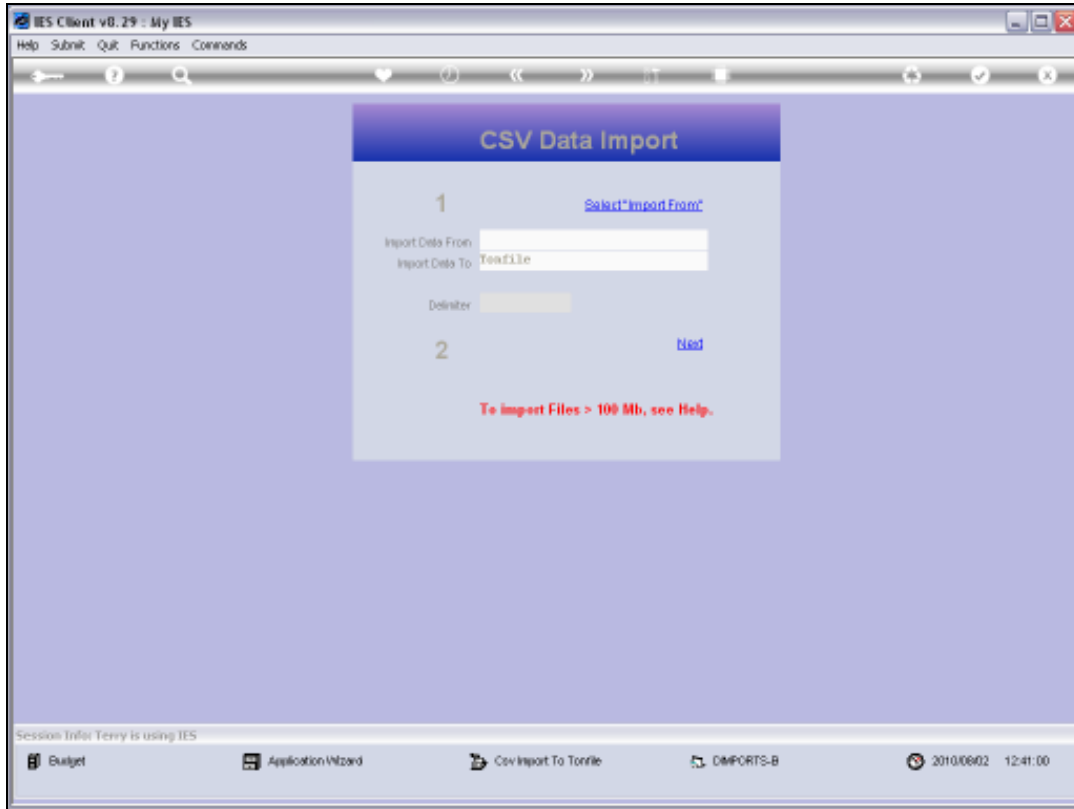

Slide 27

Slide notes:

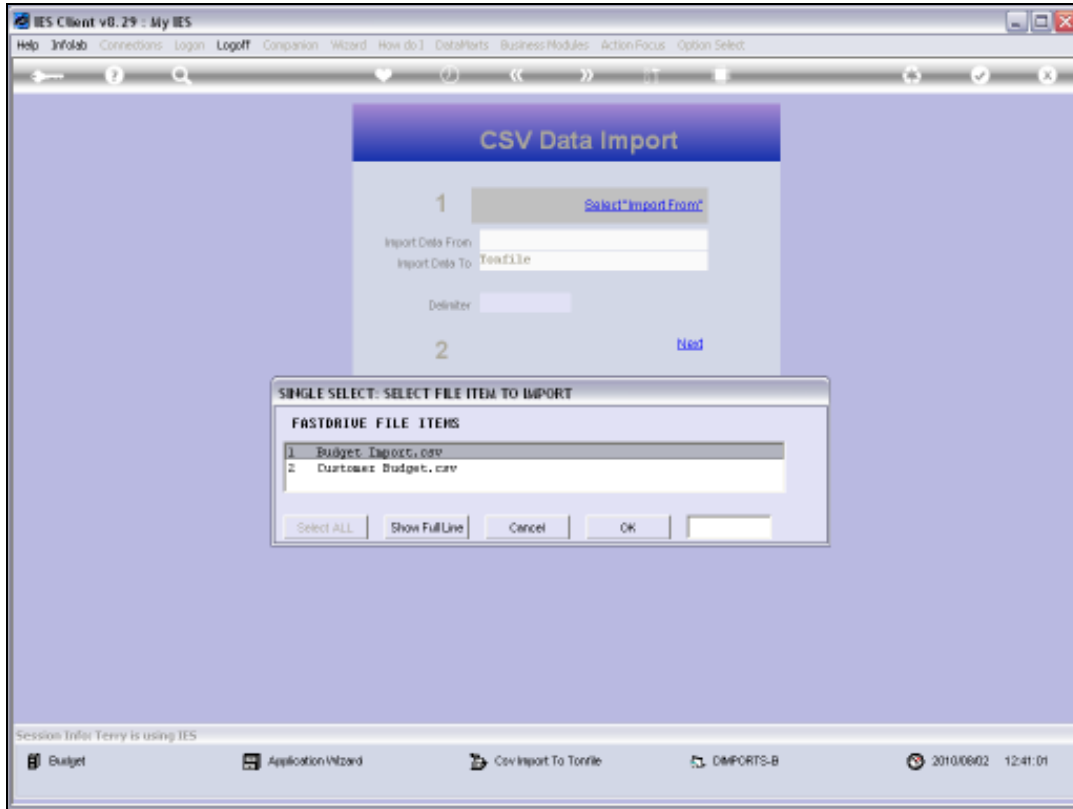

Slide 28

Slide notes:

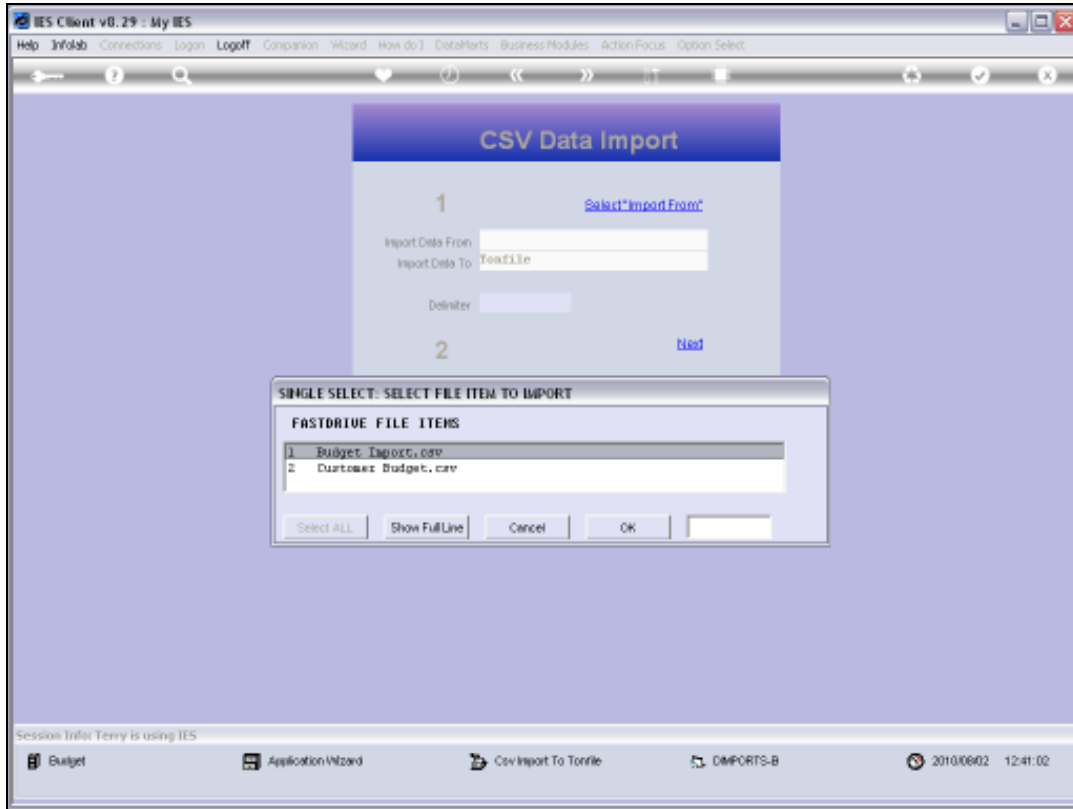

Slide 29
Slide notes:

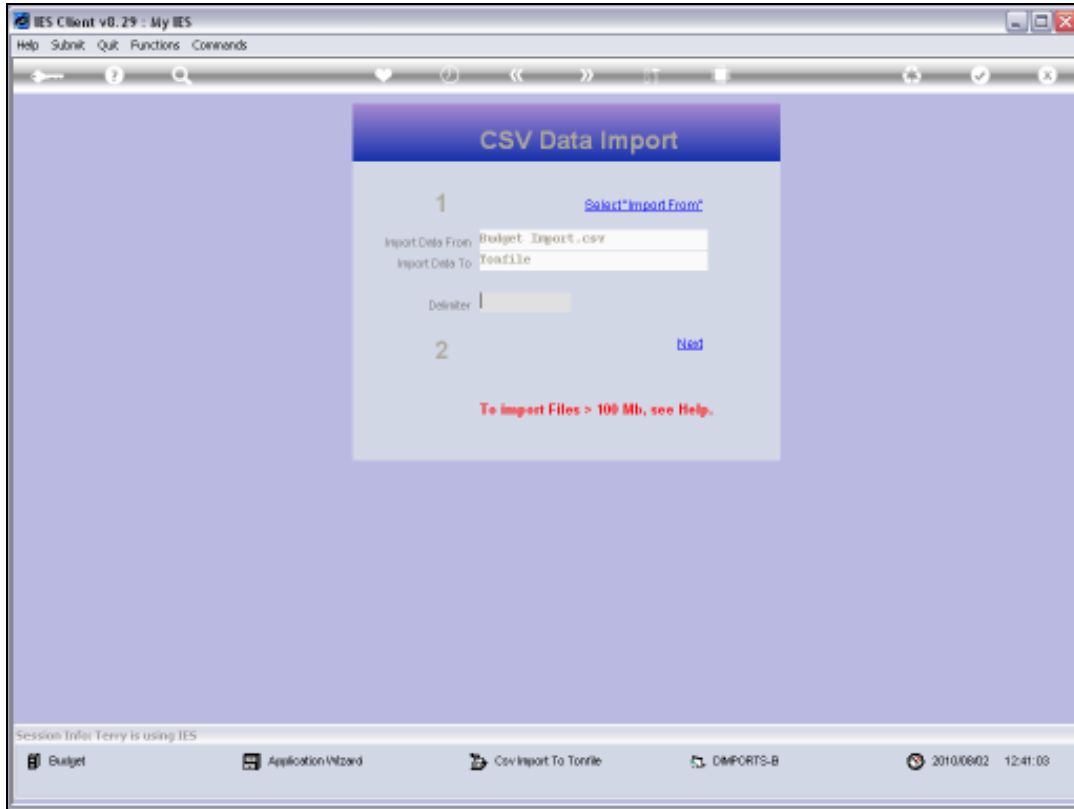

Slide 30

Slide notes:

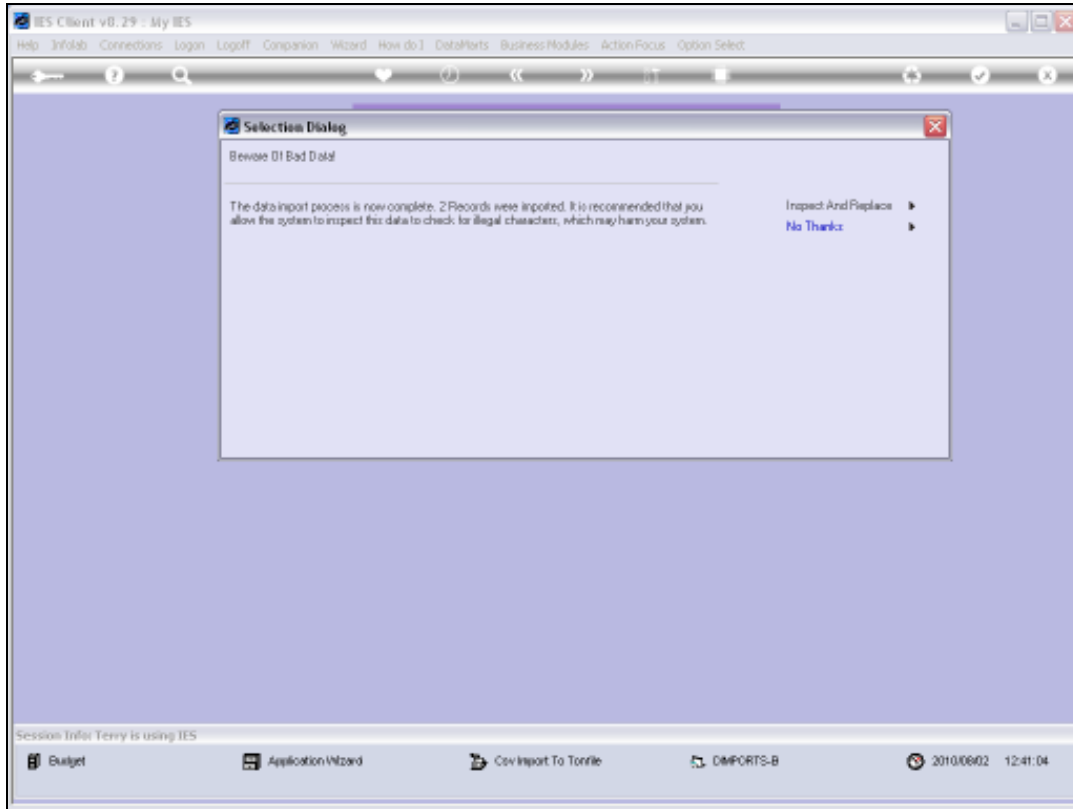

Slide 31
Slide notes:

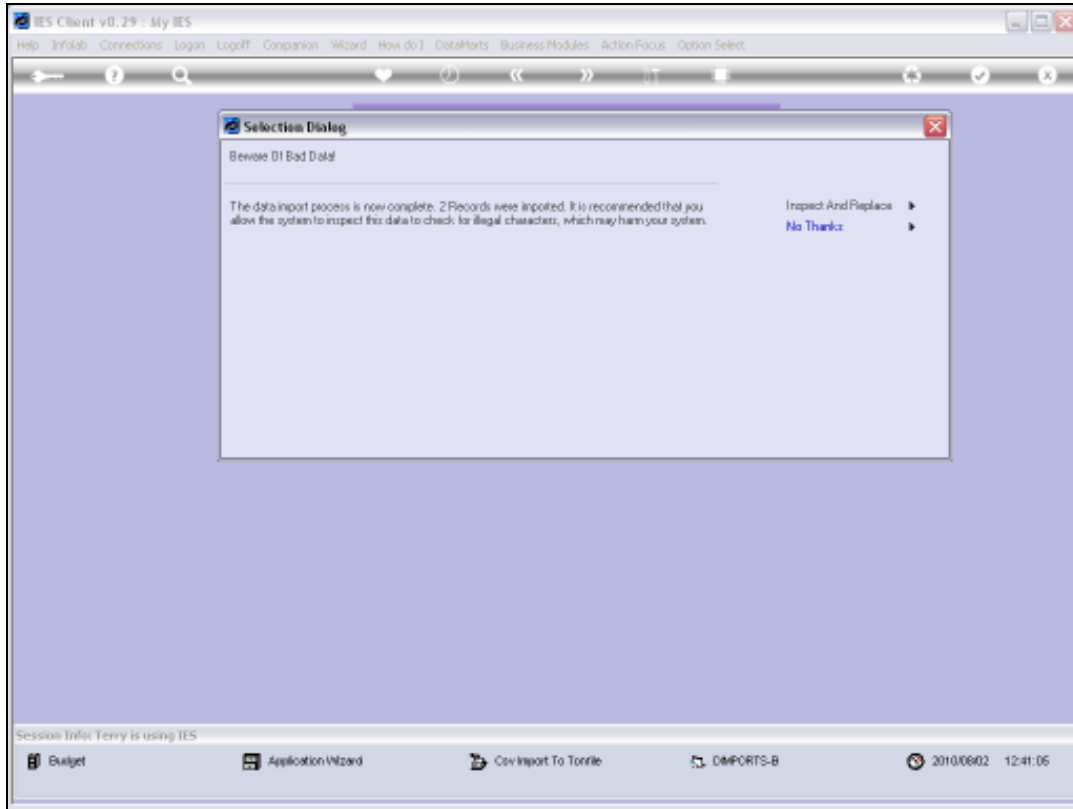

Slide 32
Slide notes:

Slide 33

Slide notes:

Slide 34

Slide notes: We have to validate the data.

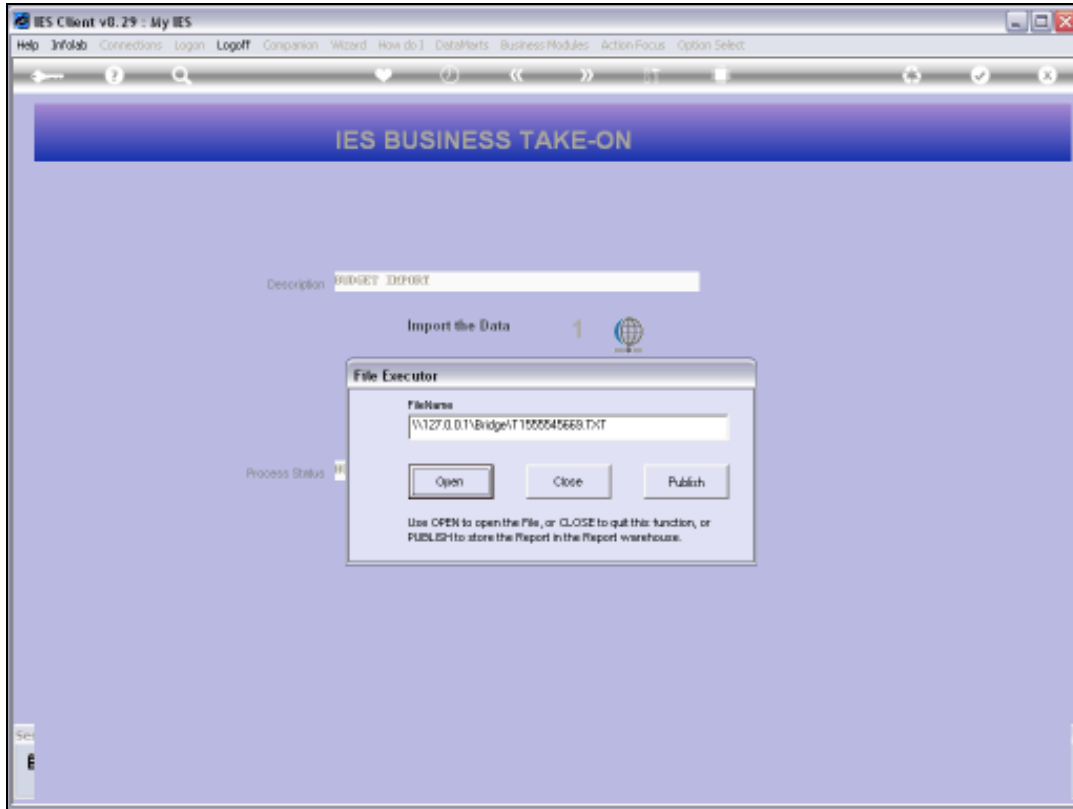

Slide 35
Slide notes:

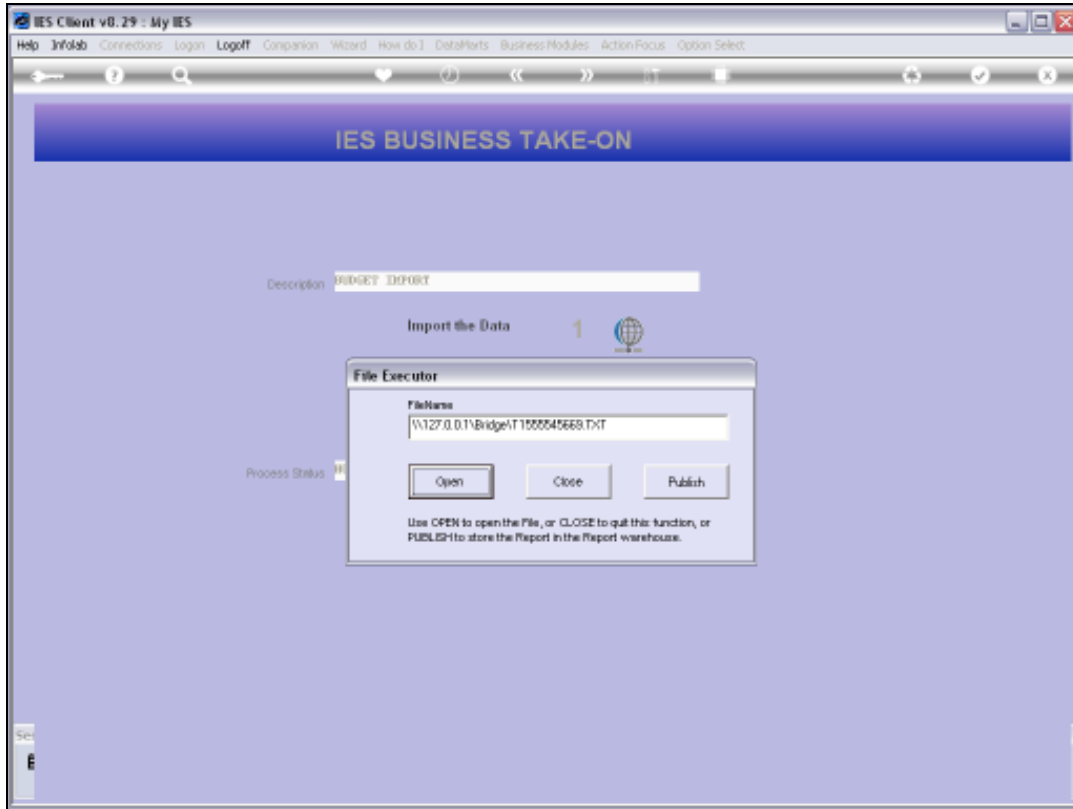

Slide 36

Slide notes:

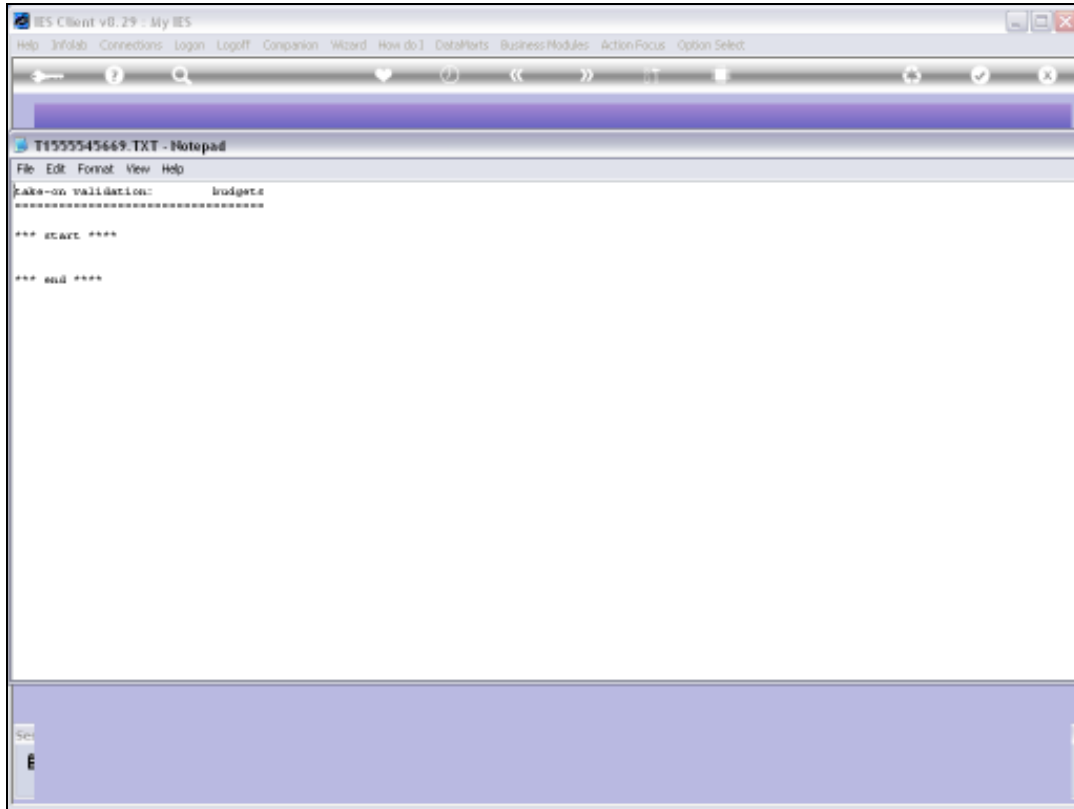

Slide 37

Slide notes:

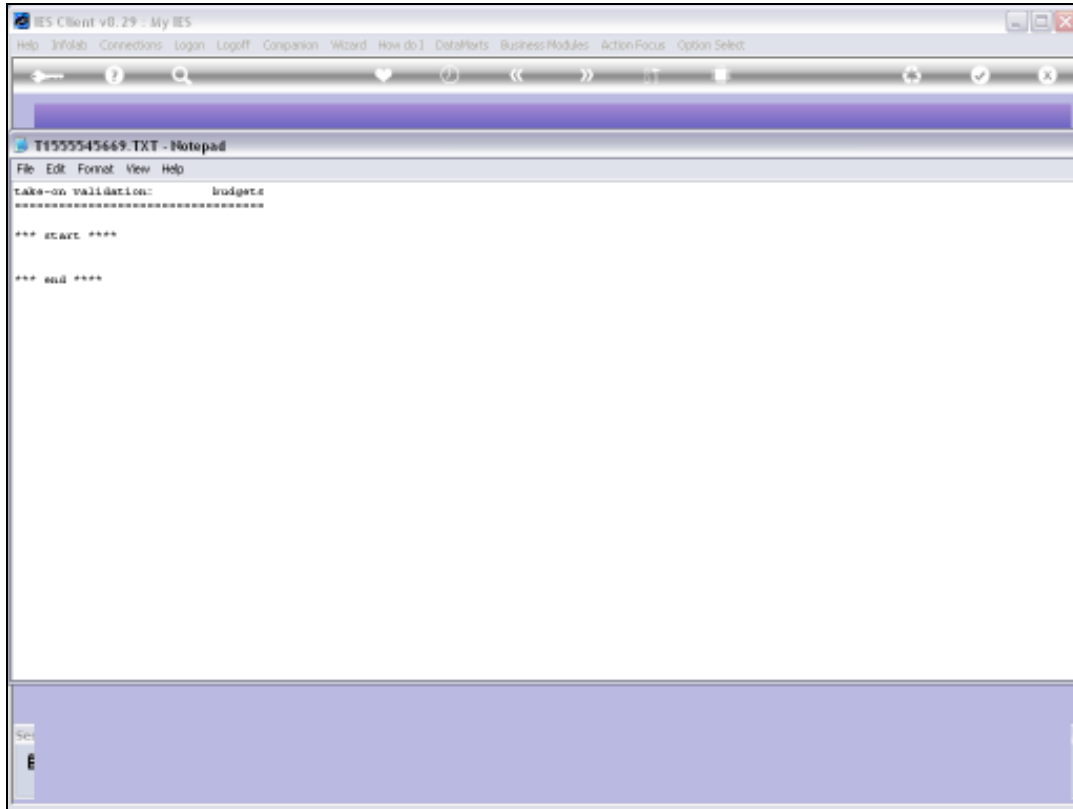

Slide 38

Slide notes: And there may not be any errors between the 'start' and 'end' messages.

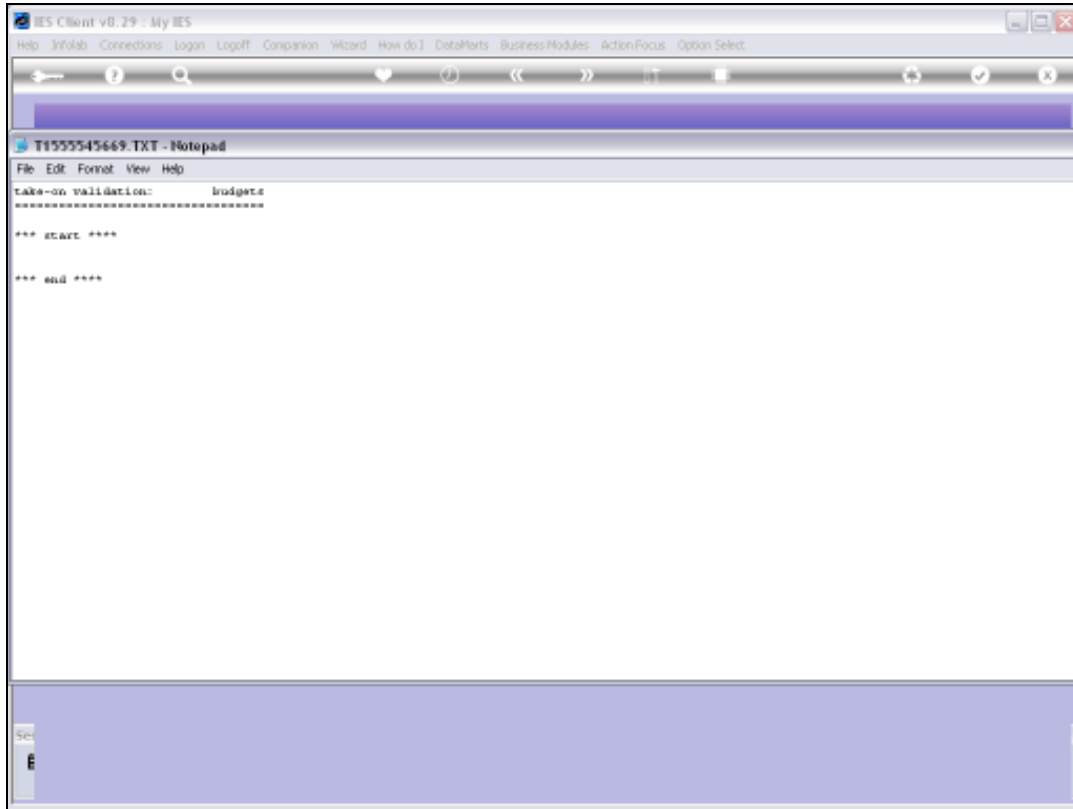

Slide 39
Slide notes:

Slide 40

Slide notes:

Slide 41

Slide notes:

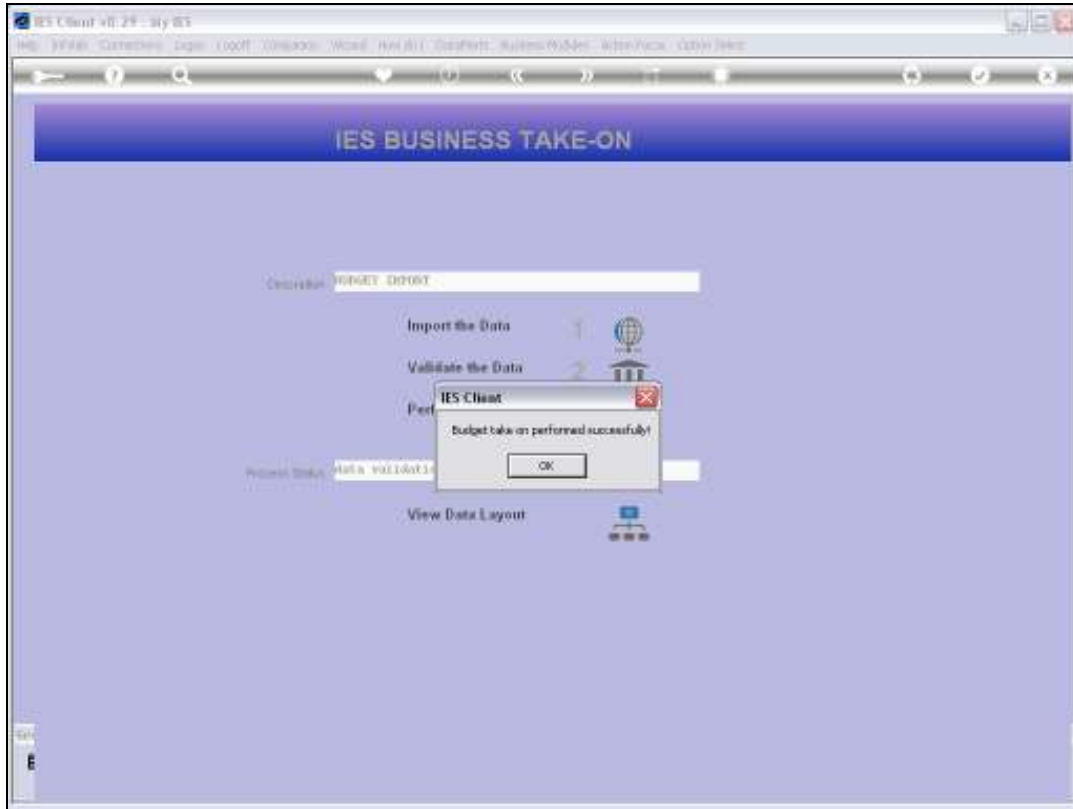

Slide 42

Slide notes:

Slide 43

Slide notes:

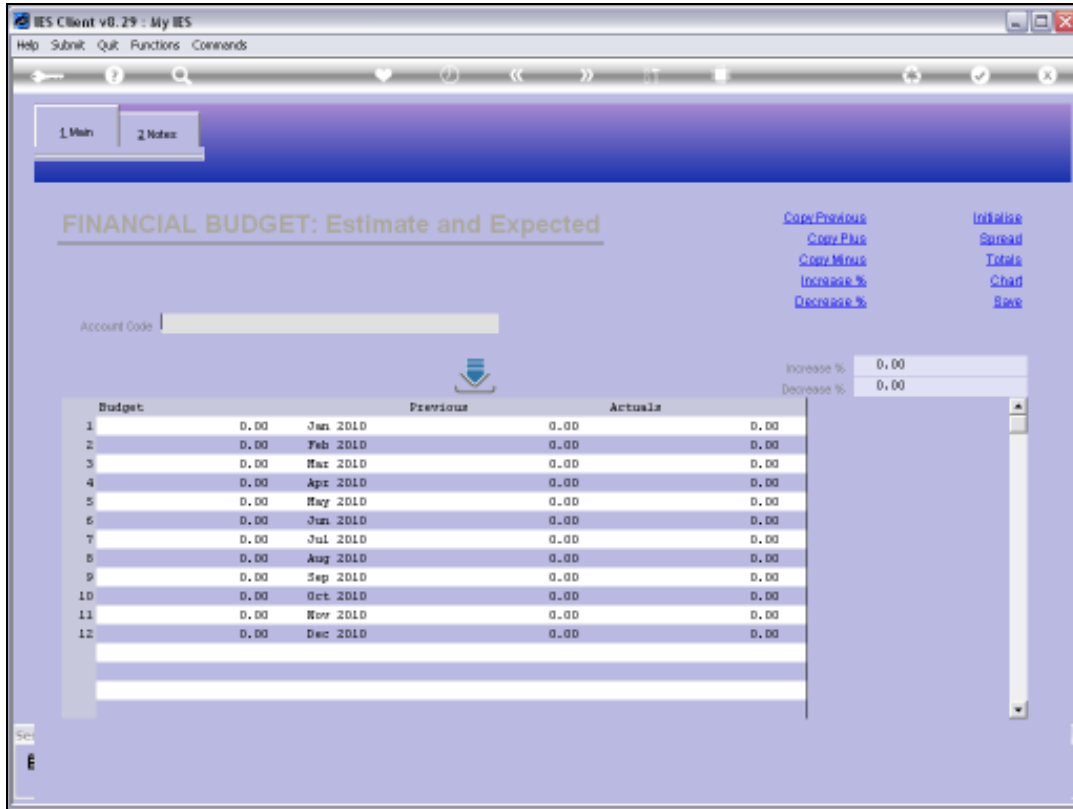

Slide 44

Slide notes: Now we will check that same Account again.

IES Client v8.29 : My IES
Help Submit Quit Functions Commands

1 Main 2 Notes

FINANCIAL BUDGET: Estimate and Expected

Account Code:

[Copy Previous](#) [Initiate](#)
[Copy Plus](#) [Spread](#)
[Copy Minus](#) [Totals](#)
[Increase %](#) [Chart](#)
[Decrease %](#) [Save](#)

Budget		Previous	Actuals	
1	0.00	Jan 2010	0.00	0.00
2	0.00	Feb 2010	0.00	0.00
3	0.00	Mar 2010	0.00	0.00
4	0.00	Apr 2010	0.00	0.00
5	0.00	May 2010	0.00	0.00
6	0.00	Jun 2010	0.00	0.00
7	0.00	Jul 2010	0.00	0.00
8	0.00	Aug 2010	0.00	0.00
9	0.00	Sep 2010	0.00	0.00
10	0.00	Oct 2010	0.00	0.00
11	0.00	Nov 2010	0.00	0.00
12	0.00	Dec 2010	0.00	0.00

Increase %:
Decrease %:

Slide 45
Slide notes:

IES Client v8.29 : My IES
Help Submit Quit Functions Commands

1 Main 2 Notes

FINANCIAL BUDGET: Estimate and Expected

Account Code: 65

[Copy Previous](#) [Initiate](#)
[Copy Plus](#) [Spread](#)
[Copy Minus](#) [Totals](#)
[Increase %](#) [Chart](#)
[Decrease %](#) [Save](#)

Increase %: 0.00
Decrease %: 0.00

Budget		Previous	Actuals	
1	0.00	Jan 2010	0.00	0.00
2	0.00	Feb 2010	0.00	0.00
3	0.00	Mar 2010	0.00	0.00
4	0.00	Apr 2010	0.00	0.00
5	0.00	May 2010	0.00	0.00
6	0.00	Jun 2010	0.00	0.00
7	0.00	Jul 2010	0.00	0.00
8	0.00	Aug 2010	0.00	0.00
9	0.00	Sep 2010	0.00	0.00
10	0.00	Oct 2010	0.00	0.00
11	0.00	Nov 2010	0.00	0.00
12	0.00	Dec 2010	0.00	0.00

Slide 46
Slide notes:

Account Code: 651

Budget		Previous	Actuals	
1	0.00	Jan 2010	0.00	0.00
2	0.00	Feb 2010	0.00	0.00
3	0.00	Mar 2010	0.00	0.00
4	0.00	Apr 2010	0.00	0.00
5	0.00	May 2010	0.00	0.00
6	0.00	Jun 2010	0.00	0.00
7	0.00	Jul 2010	0.00	0.00
8	0.00	Aug 2010	0.00	0.00
9	0.00	Sep 2010	0.00	0.00
10	0.00	Oct 2010	0.00	0.00
11	0.00	Nov 2010	0.00	0.00
12	0.00	Dec 2010	0.00	0.00

Increase %: 0.00
Decrease %: 0.00

Slide 47
Slide notes:

Account Code: 6510

Budget		Previous	Actuals	
1	0.00	Jan 2010	0.00	0.00
2	0.00	Feb 2010	0.00	0.00
3	0.00	Mar 2010	0.00	0.00
4	0.00	Apr 2010	0.00	0.00
5	0.00	May 2010	0.00	0.00
6	0.00	Jun 2010	0.00	0.00
7	0.00	Jul 2010	0.00	0.00
8	0.00	Aug 2010	0.00	0.00
9	0.00	Sep 2010	0.00	0.00
10	0.00	Oct 2010	0.00	0.00
11	0.00	Nov 2010	0.00	0.00
12	0.00	Dec 2010	0.00	0.00

Increase %: 0.00
Decrease %: 0.00

Slide 48

Slide notes:

Account Code: 65100

Budget		Previous	Actuals	
1	0.00	Jan 2010	0.00	0.00
2	0.00	Feb 2010	0.00	0.00
3	0.00	Mar 2010	0.00	0.00
4	0.00	Apr 2010	0.00	0.00
5	0.00	May 2010	0.00	0.00
6	0.00	Jun 2010	0.00	0.00
7	0.00	Jul 2010	0.00	0.00
8	0.00	Aug 2010	0.00	0.00
9	0.00	Sep 2010	0.00	0.00
10	0.00	Oct 2010	0.00	0.00
11	0.00	Nov 2010	0.00	0.00
12	0.00	Dec 2010	0.00	0.00

Increase %: 0.00
Decrease %: 0.00

Slide 49
Slide notes:

Account Code: 651000

Budget		Previous	Actuals	
1	0.00	Jan 2010	0.00	0.00
2	0.00	Feb 2010	0.00	0.00
3	0.00	Mar 2010	0.00	0.00
4	0.00	Apr 2010	0.00	0.00
5	0.00	May 2010	0.00	0.00
6	0.00	Jun 2010	0.00	0.00
7	0.00	Jul 2010	0.00	0.00
8	0.00	Aug 2010	0.00	0.00
9	0.00	Sep 2010	0.00	0.00
10	0.00	Oct 2010	0.00	0.00
11	0.00	Nov 2010	0.00	0.00
12	0.00	Dec 2010	0.00	0.00

Increase %: 0.00
Decrease %: 0.00

Slide 50
Slide notes:

Account Code: 6510022

Budget		Previous	Actuals	
1	0.00	Jan 2010	0.00	0.00
2	0.00	Feb 2010	0.00	0.00
3	0.00	Mar 2010	0.00	0.00
4	0.00	Apr 2010	0.00	0.00
5	0.00	May 2010	0.00	0.00
6	0.00	Jun 2010	0.00	0.00
7	0.00	Jul 2010	0.00	0.00
8	0.00	Aug 2010	0.00	0.00
9	0.00	Sep 2010	0.00	0.00
10	0.00	Oct 2010	0.00	0.00
11	0.00	Nov 2010	0.00	0.00
12	0.00	Dec 2010	0.00	0.00

Increase %: 0.00
Decrease %: 0.00

Slide 51
Slide notes:

Account Code: 6510022

Budget		Previous	Actuals	
1	0.00	Jan 2010	0.00	0.00
2	0.00	Feb 2010	0.00	0.00
3	0.00	Mar 2010	0.00	0.00
4	0.00	Apr 2010	0.00	0.00
5	0.00	May 2010	0.00	0.00
6	0.00	Jun 2010	0.00	0.00
7	0.00	Jul 2010	0.00	0.00
8	0.00	Aug 2010	0.00	0.00
9	0.00	Sep 2010	0.00	0.00
10	0.00	Oct 2010	0.00	0.00
11	0.00	Nov 2010	0.00	0.00
12	0.00	Dec 2010	0.00	0.00

Increase %: 0.00
Decrease %: 0.00

Slide 52

Slide notes:

IES Client v8.29 : My IES
Help Submit Quit Functions Commands

1 Main 2 Notes

FINANCIAL BUDGET: Estimate and Expected

Account Code: 6510022

[Copy Previous](#) [Initiate](#)
[Copy Plus](#) [Spread](#)
[Copy Minus](#) [Totals](#)
[Increase %](#) [Chart](#)
[Decrease %](#) [Save](#)

Budget		Previous	Actuals	
1	0.00	Jan 2010	0.00	0.00
2	0.00	Feb 2010	0.00	0.00
3	0.00	Mar 2010	0.00	0.00
4	0.00	Apr 2010	0.00	0.00
5	0.00	May 2010	0.00	0.00
6	0.00	Jun 2010	0.00	0.00
7	0.00	Jul 2010	0.00	0.00
8	0.00	Aug 2010	0.00	0.00
9	0.00	Sep 2010	0.00	0.00
10	0.00	Oct 2010	0.00	0.00
11	0.00	Nov 2010	0.00	0.00
12	0.00	Dec 2010	0.00	0.00

Increase %: 0.00
Decrease %: 0.00

Slide 53
Slide notes:

Account Code: 651-00-222 RETAIL COST OF SALES: RIVERSIDE

Budget	Previous	Actuals
1 270,000.00 Jan 2010	262,500.00	260,555.00
2 270,000.00 Feb 2010	262,500.00	233,875.00
3 270,000.00 Mar 2010	262,500.00	263,540.00
4 270,000.00 Apr 2010	262,500.00	265,000.00
5 270,000.00 May 2010	262,500.00	210,995.00
6 270,000.00 Jun 2010	262,500.00	260,775.00
7 260,000.00 Jul 2010	262,500.00	273,440.00
8 270,000.00 Aug 2010	262,500.00	260,700.00
9 270,000.00 Sep 2010	262,500.00	262,500.00
10 270,000.00 Oct 2010	262,500.00	268,465.00
11 270,000.00 Nov 2010	262,500.00	255,000.00
12 500,000.00 Dec 2010	262,500.00	298,774.00

Slide 54

Slide notes: July and December have both been updated correctly.

Account Code: 651-00-222 RETAIL COST OF SALES: RIVERSIDE

Budget	Previous	Actuals
1 270,000.00 Jan 2010	262,500.00	260,555.00
2 270,000.00 Feb 2010	262,500.00	233,875.00
3 270,000.00 Mar 2010	262,500.00	263,540.00
4 270,000.00 Apr 2010	262,500.00	265,000.00
5 270,000.00 May 2010	262,500.00	210,995.00
6 270,000.00 Jun 2010	262,500.00	260,775.00
7 260,000.00 Jul 2010	262,500.00	273,440.00
8 270,000.00 Aug 2010	262,500.00	260,700.00
9 270,000.00 Sep 2010	262,500.00	262,500.00
10 270,000.00 Oct 2010	262,500.00	268,465.00
11 270,000.00 Nov 2010	262,500.00	255,000.00
12 500,000.00 Dec 2010	262,500.00	298,774.00

Slide 55
Slide notes: