

Slide 1 - Slide 1

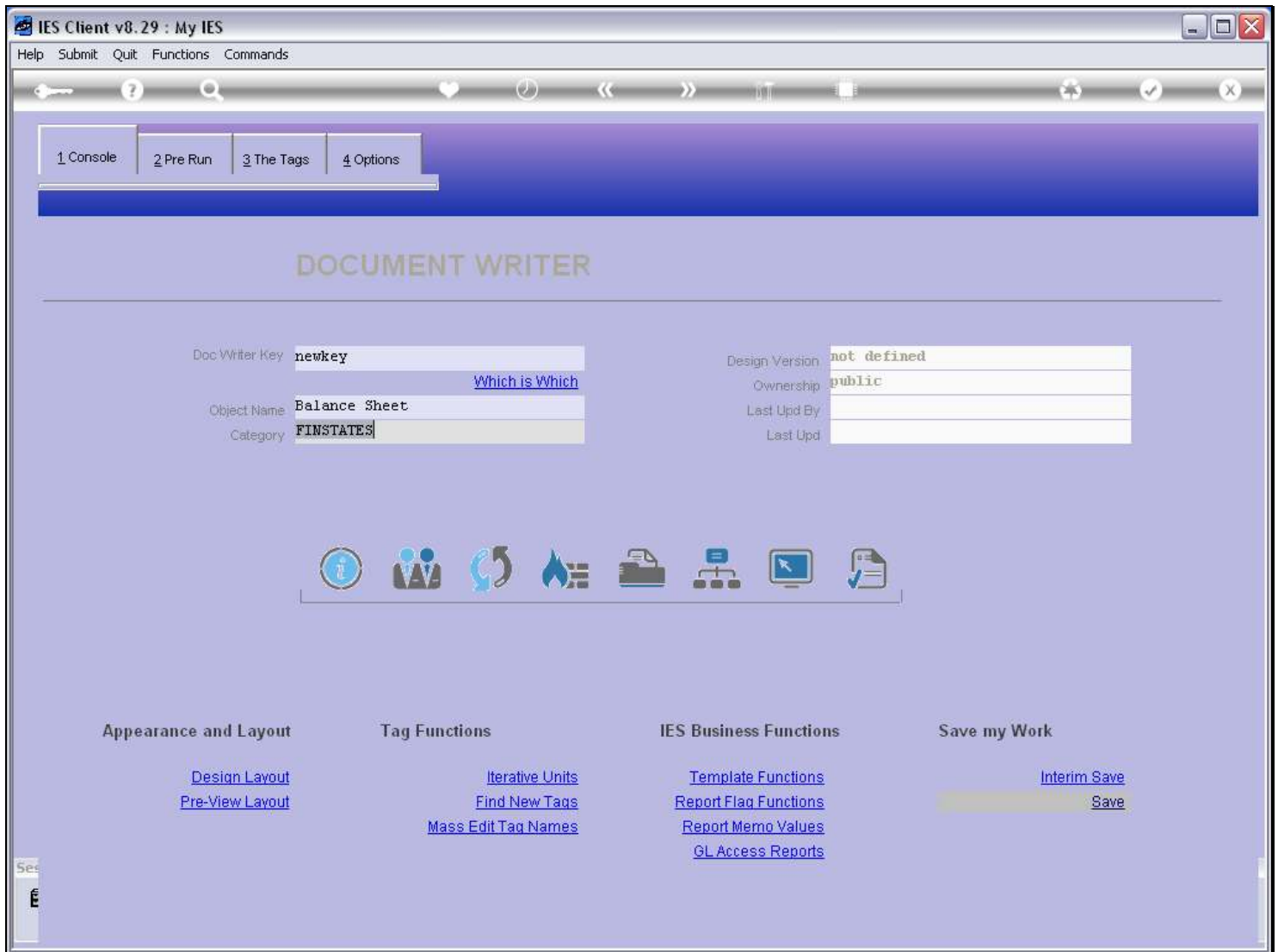

Slide notes

The 'which is which' function produces a Report of DocWriter Reports. From this we can see all the Reports or all the Reports for a selected Category, together with their Notes, and from this we can more easily identify the Report to use for changes or for a copy as the basis for a new Report.

Slide 2 - Slide 2

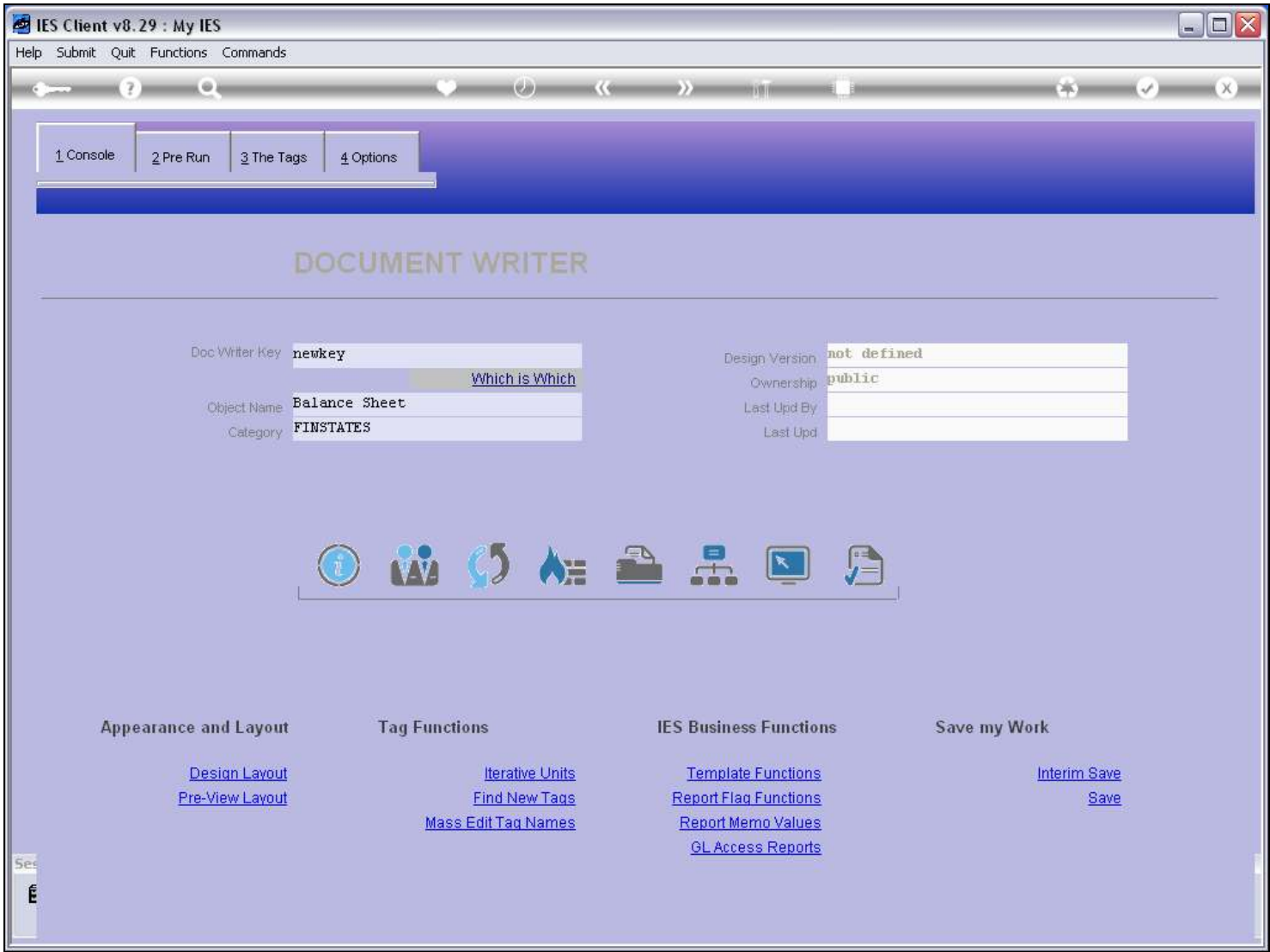

Slide notes

Slide 3 - Slide 3

IES Client v8.29 : My IES

Help Submit Quit Functions Commands

IES REPORTS AND QUERIES: - User Instructions

NAME: WHICH IS WHICH

1: - CHOOSE VERSION [Versions](#)

Report Version: System Version: Which is Which

2: - CHOOSE SETTINGS

Format: report

OutPut: FILE

File Type: htm html file

Template: 05: Gummy Hoops Inc

Report Header: Which is Which: Document Writer

3: - CHOOSE DATA SELECTOR [Change Selector](#)

Data Selector: fixed choice

docwrites-catg DOCUMENT WRITER OBJECTS BY CATG

4: - TO e-MAIL THE RESULTS Priority: normal

☐ Despatch By E-Mail Mail Drive *

Mail To: Which is Which

Mail Title: Which is Which

Message Body: report by mail

5: - ADAPT DATA SELECTION (if prompts are present) [How to define MY CHOICE](#)

Selection Tip	My Choice
1 Name = ?	[]
2 Rep Catg = ?	[]

Nex Pre Add Ins Ed Del

6: - Record Select:

☐ OPEN Records only

☐ CLOSED Records Only

☒ EITHER

7: - CHOOSE NEXT [Next](#)

Slide notes

We can select a specific Category or just accept the wildcards to list all the DocWriter Reports.

Slide 4 - Slide 4

Key.....	Name.....	Report Category	Notes.....
GLSUBACS	GL Sub Accounts	Administrative	SYSTEM VERSION, DO NOT This is a system stand.
		**	
ar-invoice	AR Debtor Invoice	AR Debtors	SYSTEM VERSION, DO NOT Used with Customer Inv.
arstate-1	AR Debtor Statement - English	AR Debtors	SYSTEM VERSION, DO NOT This is the system def.
arstate-1-oi	AR Debtor Statement incl O/I Summ	AR Debtors	SYSTEM VERSION, DO NOT This is the system def. Summary.
		**	
custbud	Customer Budget	Budgets	SYSTEM VERSION, DO NOT This is a generic samp.
		**	
ACOWCOSTORDER	Weigh Bill Cost Order	Concrete	SYSTEM VERSION, DO NOT This is the system def.
		**	
9999	Balance Sheet	Financial Statements	SYSTEM VERSION, DO NOT Warehouse for Balance and not intended for u. at Report Warehouse, a
bstate-161	Balance Sheet Medical	Financial Statements	SYSTEM VERSION, DO NOT The default Balance Sh
bstate-191	Balance Sheet SOHO	Financial Statements	SYSTEM VERSION, DO NOT This is the default Ba. Sheet may be applied a new object is directly

Slide notes

The result will list the DocWriter Reports sorted by Category, and is quite useful for identifying a Report we may be looking for, more so than just a lookup of the available Reports would be.