

Slide 1 - Slide 1

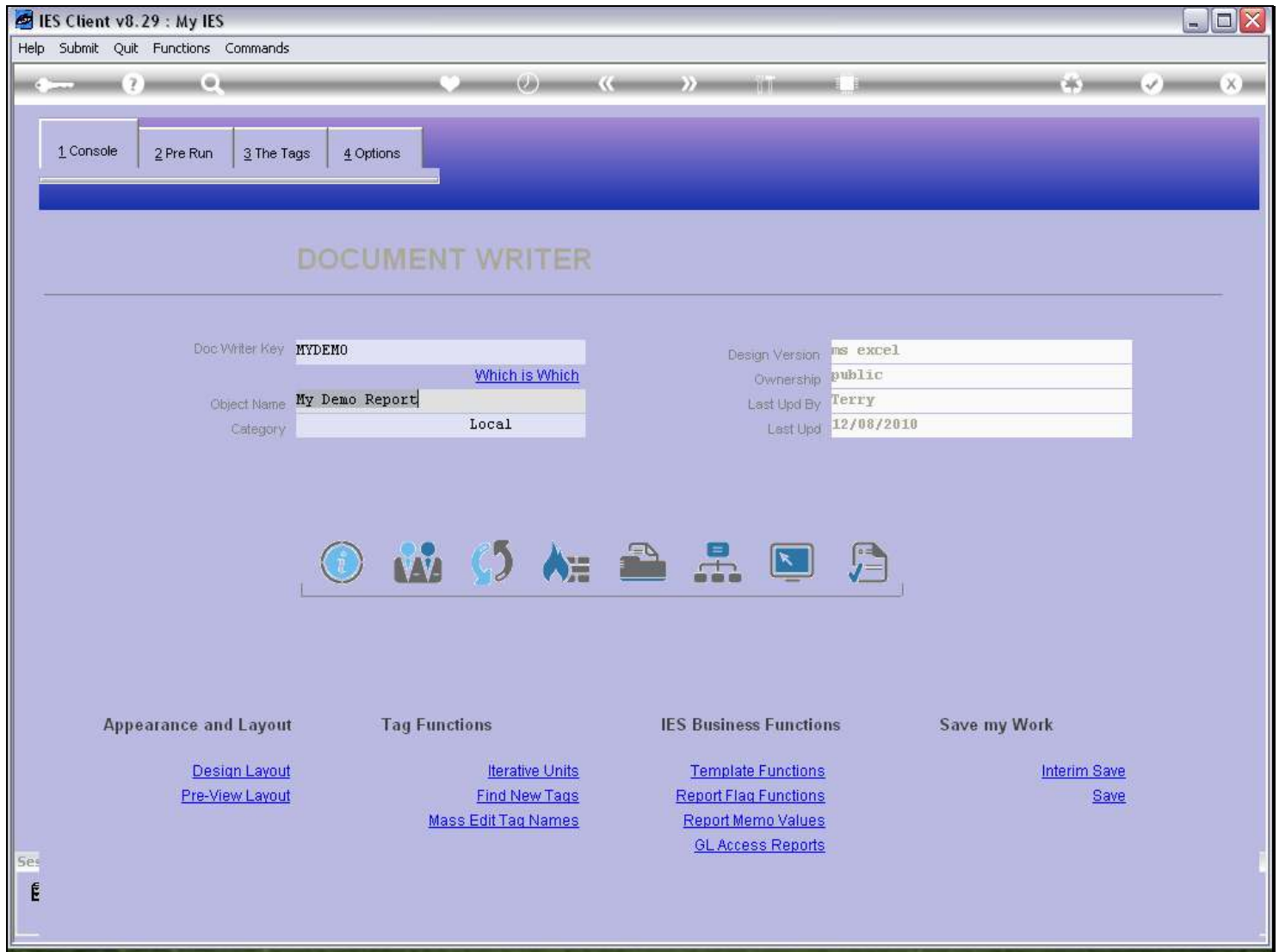

Slide notes

Report Memo Values are external Text Labels that can be managed outside the Reports, and used within the Reports.

Slide 2 - Slide 2

Slide notes

We can make up our own Keys, but they must always be 4 digits.

Slide 3 - Slide 3

IES Client v8.29 : My IES

Help Submit Quit Functions Commands

Reports: Memo Values

4 Digit Key

Name

Reportkey

Value

[Save](#)

Session Info: Terry is using IES

Devtool Application Wizard Report Memo Values REPMEMOVALS

2010/08/13 11:15:04

Slide notes

Slide 4 - Slide 4

- 4 Digit Key: 1000
- Name: [Empty text box]
- Reportkey: [Empty text box]
- Value: [Empty text box]

A 'Save' button is located at the bottom right of the form. At the bottom of the application window, a status bar shows 'Session Info: Terry is using IES' and a taskbar with icons for 'Devtool', 'Application Wizard', 'Report Memo Values', and 'REPMEMOVALS'. The system clock shows '2010/08/13 11:15:07'.

Slide notes

A Name is given for purposes of recognition.

Slide 5 - Slide 5

- 4 Digit Key: 1000
- Name: Demo External Label
- Reportkey: (empty text box)
- Value: (empty text box)

A 'Save' button is located at the bottom right of the form. The status bar at the bottom of the window shows 'Session Info: Terry is using IES' and a taskbar with icons for 'Devtool', 'Application Wizard', 'Report Memo Values', and 'REPMEMOVALS'. The system clock indicates '2010/08/13 11:15:13'.

Slide notes

And the Report Key field is optional. We can indicate 1 or more Report Keys here if it is useful to identify where the Memo Value is being used.

Slide 6 - Slide 6

- 4 Digit Key: 1000
- Name: Demo External Label
- Reportkey: ?
- Value: (empty text box)

A 'Save' button is located at the bottom right of the form. At the bottom of the application window, a status bar displays 'Session Info: Terry is using IES' and a taskbar with icons for 'Devtool', 'Application Wizard', 'Report Memo Values', and 'REPMEMOVALS'. The system clock shows '2010/08/13 11:15:15'.

Slide notes

The 'Value' is the Data, i.e. the Text Label that will display when this Memo Value is included on a Report. That means that we can use the Memo Value in 1 or more Reports, and if or when this Value needs to be changed, we can just change it at Report Memo Values and we do not have to revisit the Reports to change them.

Slide 7 - Slide 7

IES Client v8.29 : My IES

Help Submit Quit Functions Commands

Reports: Memo Values

4 Digit Key

Name

Reportkey

Value

[Save](#)

Session Info: Terry is using IES

Devtool Application Wizard Report Memo Values REPMEMOVALS

2010/08/13 11:15:23

Slide notes

Slide 8 - Slide 8

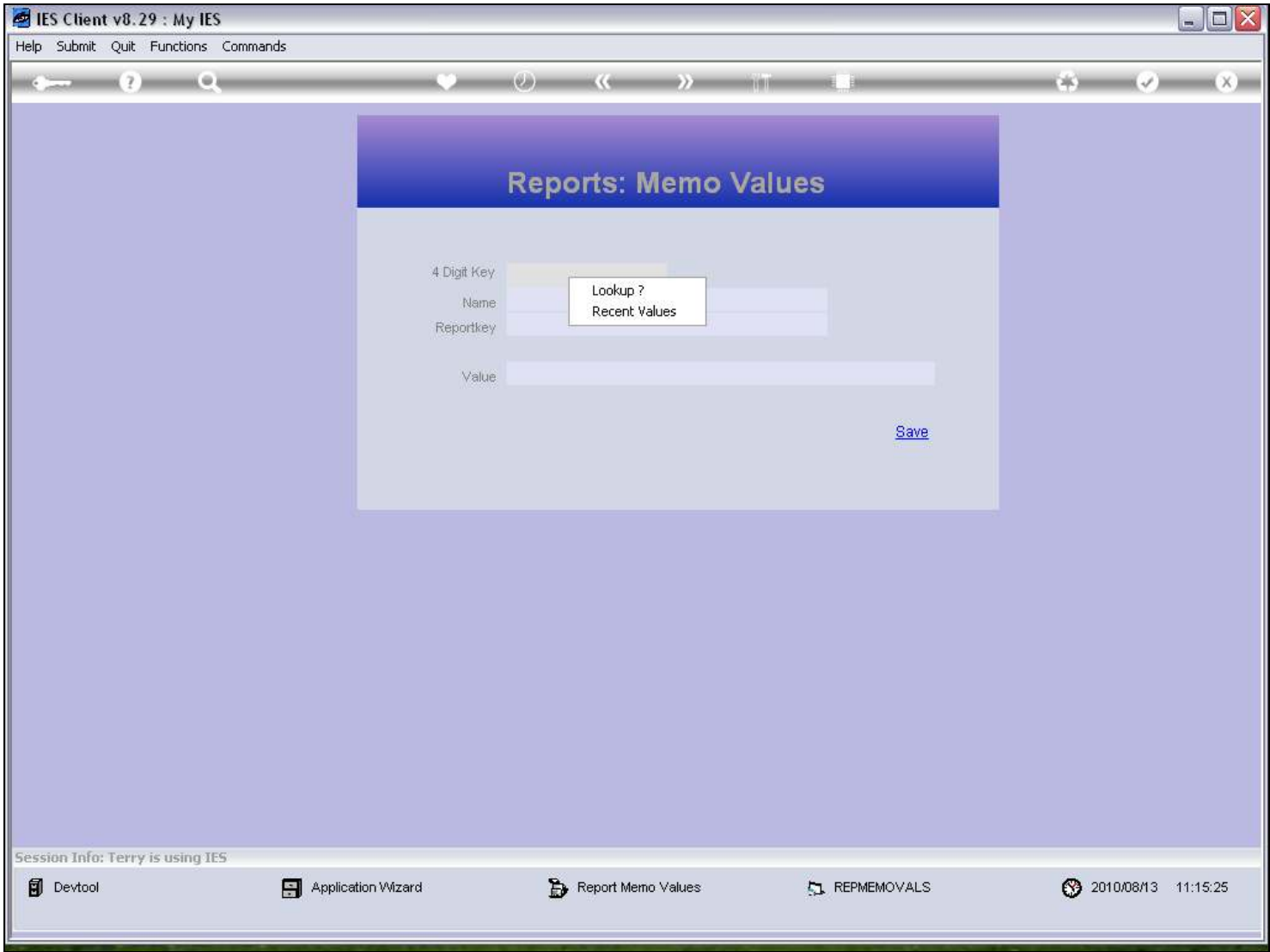

Slide notes

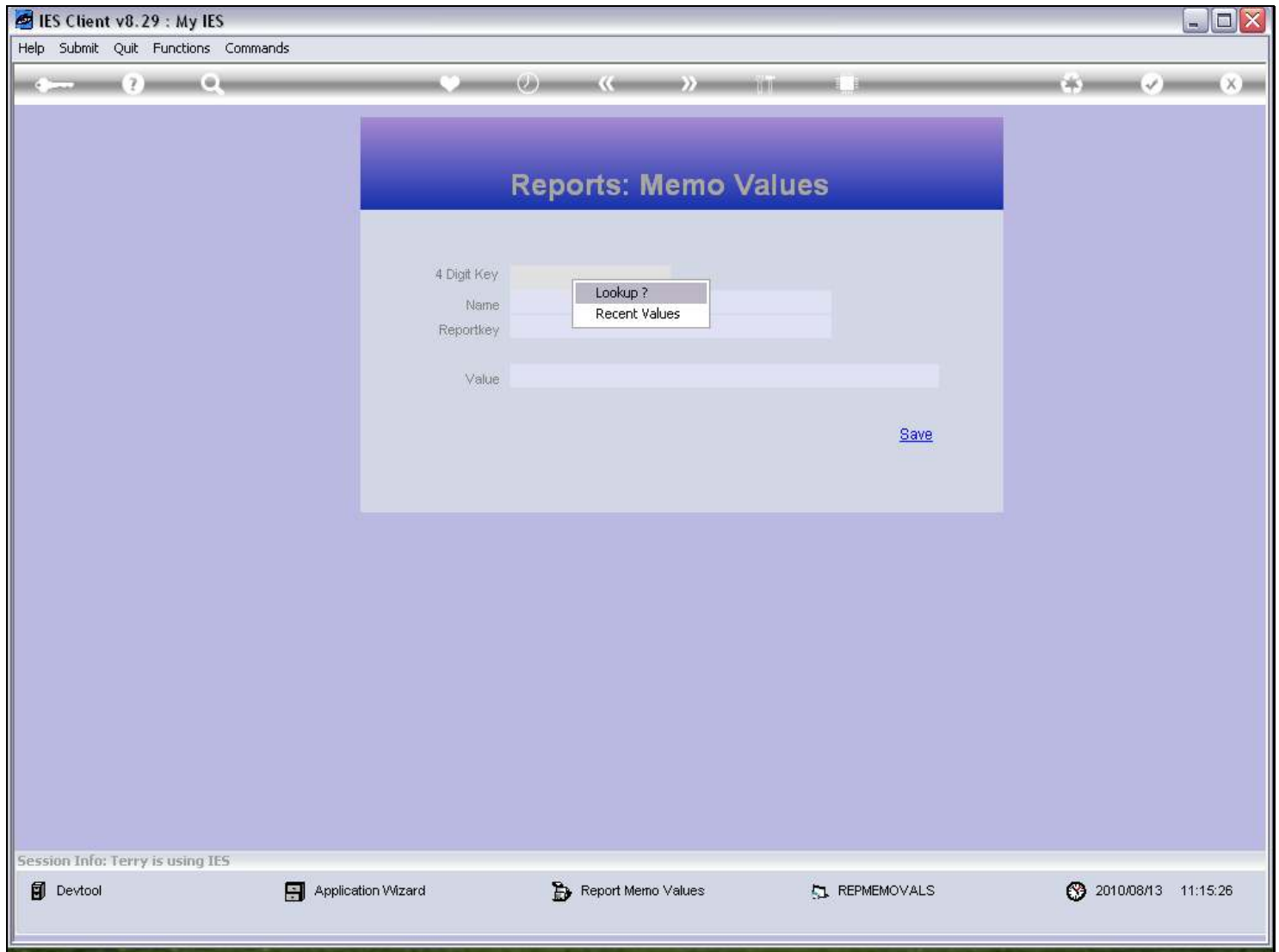
Slide 9 - Slide 9**Slide notes**

Slide notes

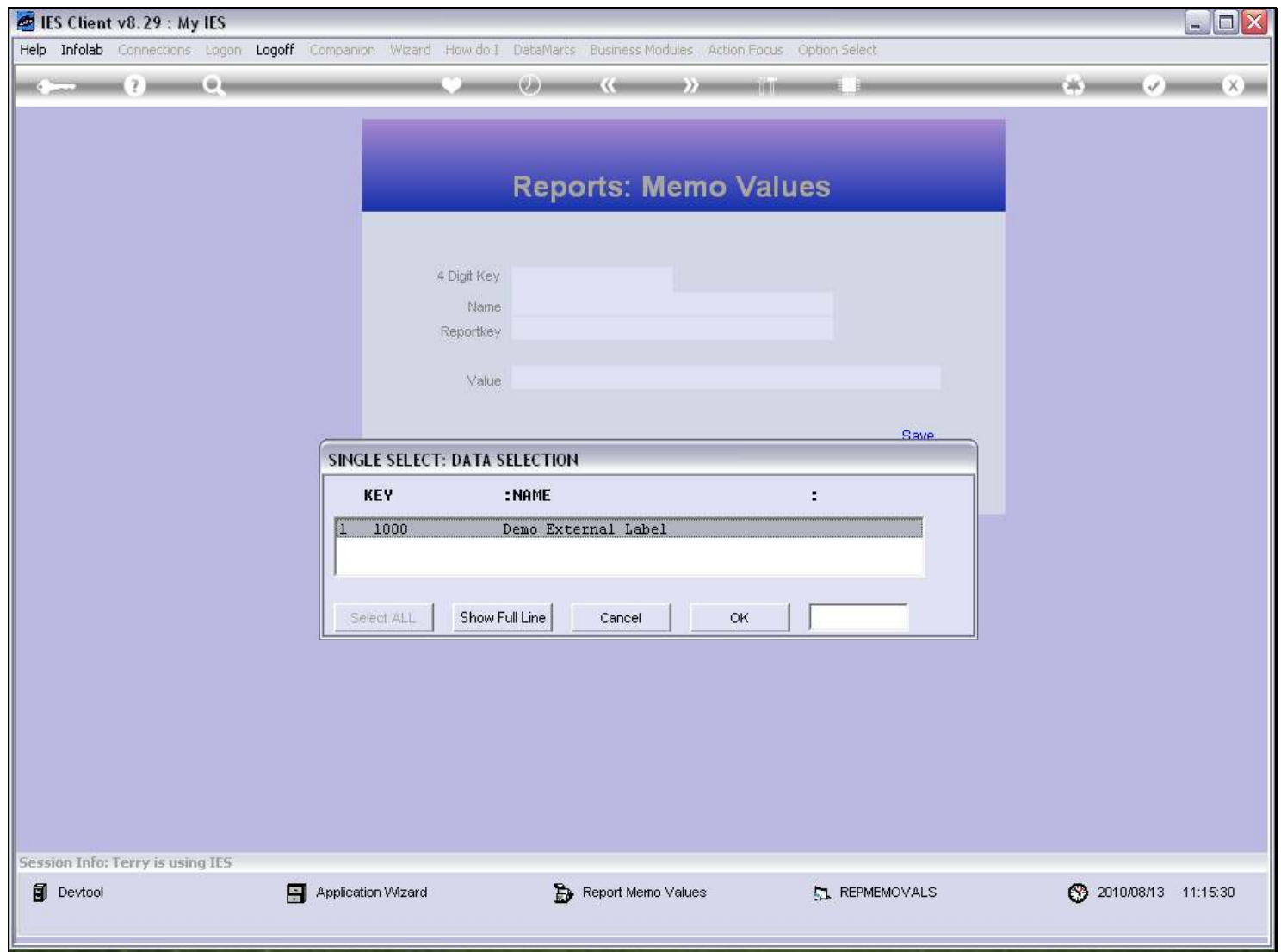
Slide 11 - Slide 11**Slide notes**

So far we have only 1 Memo Value in this system.

Slide 12 - Slide 12

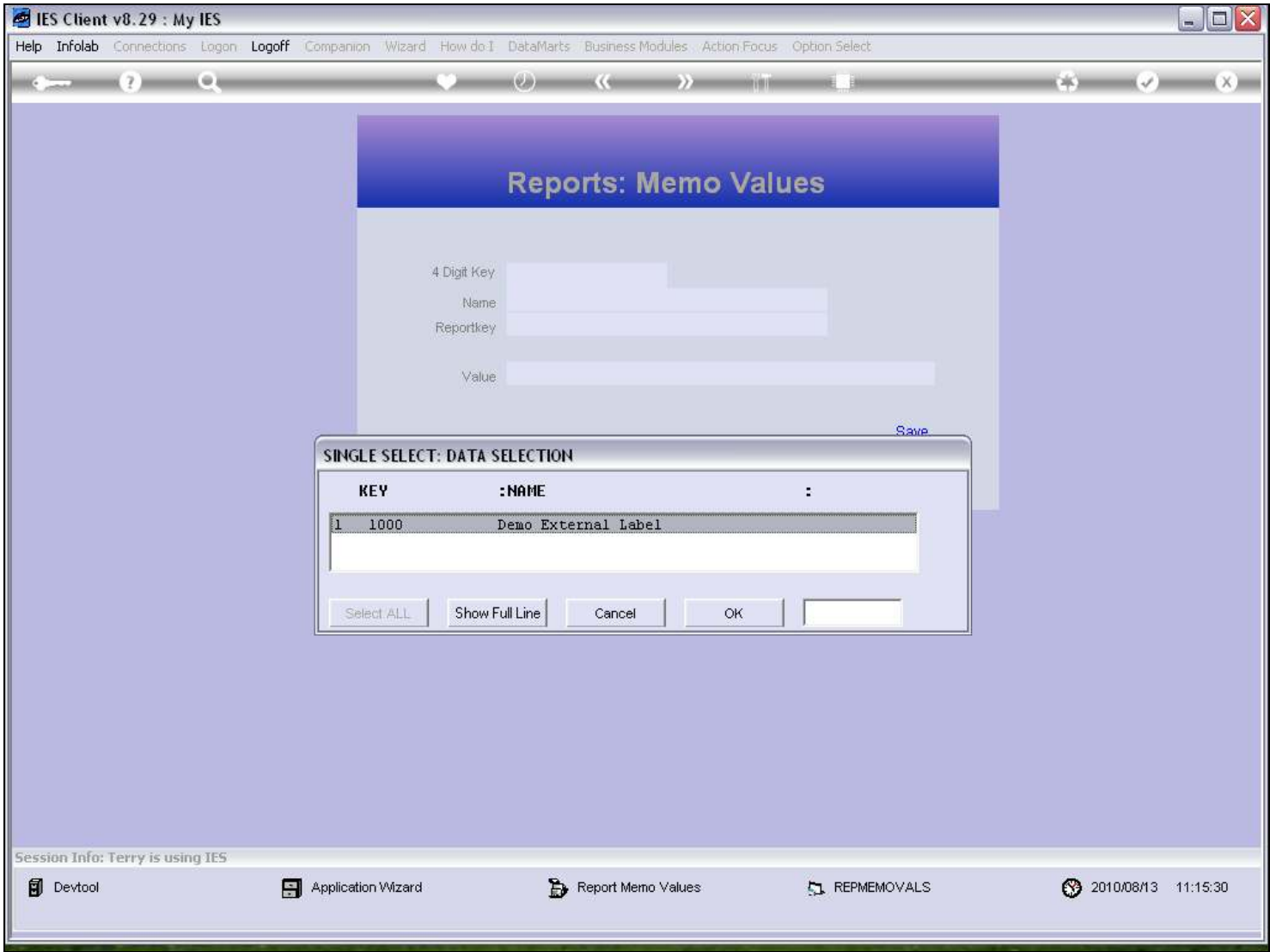

Slide notes

Slide 13 - Slide 13

- 4 Digit Key: 1000
- Name: Demo External Label
- Reportkey: ?
- Value: This is the Label.

A 'Save' button is located at the bottom right of the form. The status bar at the bottom shows 'Session Info: Terry is using IES' and a list of active tools: Devtool, Application Wizard, Report Memo Values, and REPMEMOVALS. The date and time are displayed as 2010/08/13 11:15:32.

Slide notes

Slide 14 - Slide 14

- 4 Digit Key: 1000
- Name: Demo External Label
- Reportkey: ?
- Value: This is the Label.

A 'Save' button is located at the bottom right of the form. The bottom status bar shows 'Session Info: Terry is using IES' and a list of active components: Devtool, Application Wizard, Document Display, and REPMEMOVALS. The date and time are 2010/08/13 11:15:36.

Slide notes

Slide 15 - Slide 15

IES Client v8.29 : My IES

Help Submit Quit Functions Commands

Document

Next

CURRENT PROCESS = [REPMEMOVALS] REPORT MEMO VALUES

Function

Static and changeable Memo Values for use with Document and Print Writer may be recorded and administered here.

Caution

None.

Description

Values that are used on Reports, but that may change from time to time are useful to record outside the Reports, so that the Reports themselves do not have to be changed when some of these values change. For example, if a Financial Report contains some commentary which are User driven, but may change from month to month, then it is best recorded here, and changed here when necessary. The Report that uses or includes the Values can simply reference the value, but need not be changed when the commentary changes.

This is an application data file. Please consult the online prompt help for the various data fields.

Make a copy - [Text Copy](#)

Search Phrase

Search the IES web on-line documentation by typing a phrase, then choose "search".

[Search](#)

Doc Key tt*userdirect

Slide notes

The Help explains about Memo Values.

Slide 16 - Slide 16

On the right side of the window, there is a 'Next' button and a 'Text Copy' link. Below these, there is a 'Search Phrase' input field and a 'Search' button. At the bottom of the window, there is a 'Doc Key' field with the text 'tt*userdirect'.

Slide notes

Slide 17 - Slide 17

4 Digit Key	1000
Name	Demo External Label
Reportkey	?
Value	This is the Label.

A 'Save' button is located at the bottom right of the form. The bottom status bar shows 'Session Info: Terry is using IES' and a list of active components: Devtool, Application Wizard, Report Memo Values, and REPMEMOVALS. The date and time are displayed as 2010/08/13 11:15:42.

Slide notes

Slide 18 - Slide 18

4 Digit Key	1000
Name	Demo External Label
Reportkey	?
Value	This is the Label.

A 'Save' button is located at the bottom right of the form. The bottom status bar shows 'Session Info: Terry is using IES' and a list of active tools: Devtool, Application Wizard, Report Memo Values, and REPMEMOVALS. The date and time are 2010/08/13 11:15:43.

Slide notes

Slide 19 - Slide 19

- 4 Digit Key: 1000
- Name: Demo External Label
- Reportkey: ?
- Value: This is the Label.

A 'Save' button is located at the bottom right of the form. The status bar at the bottom of the window shows 'Session Info: Terry is using IES' and a list of active tools: Devtool, Application Wizard, Report Memo Values, and REPMEMOVALS. The date and time are displayed as 2010/08/13 11:15:45.

Slide notes

Slide 20 - Slide 20

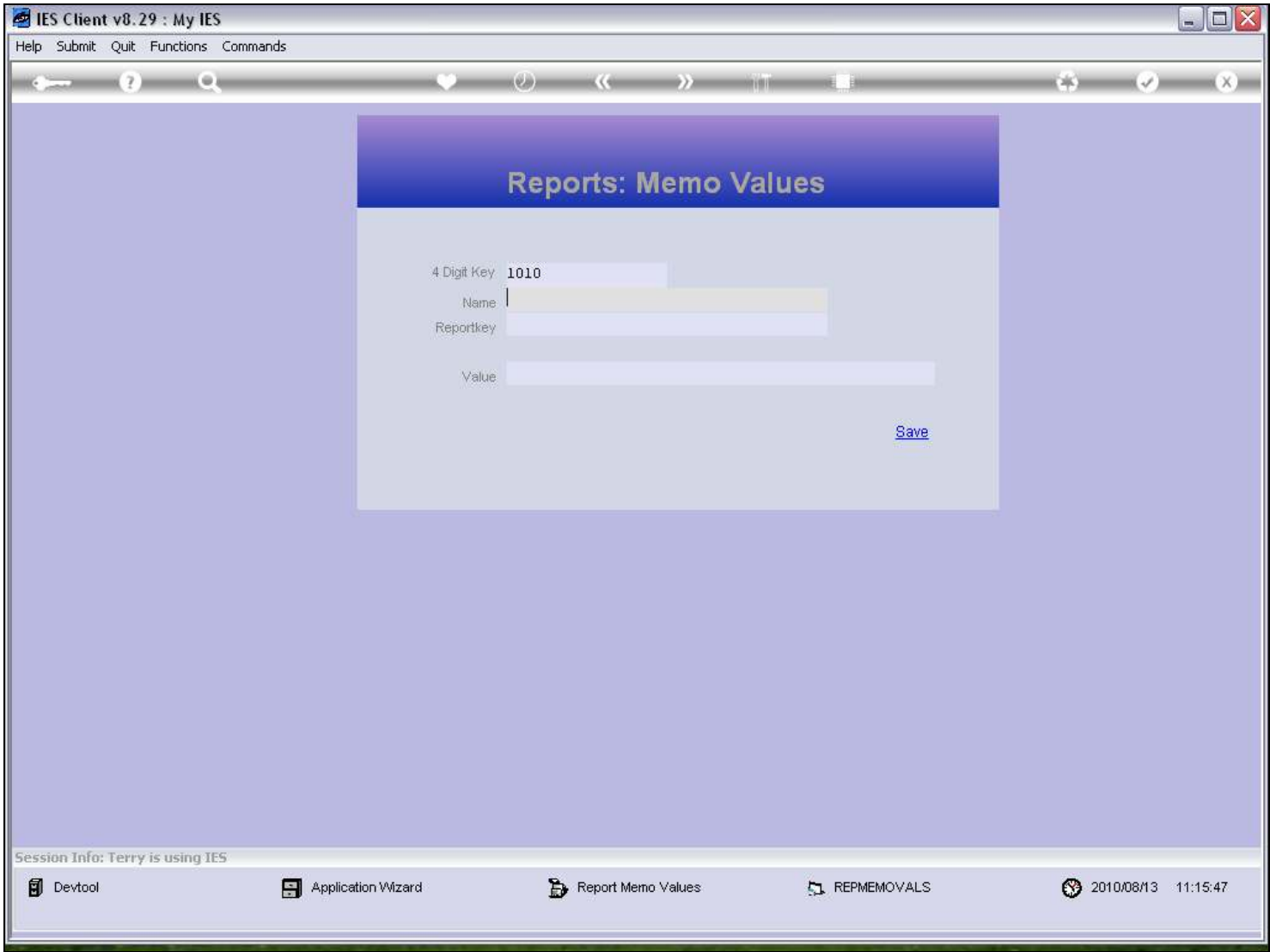

Slide notes

Slide 21 - Slide 21

IES Client v8.29 : My IES

Help Submit Quit Functions Commands

Reports: Memo Values

4 Digit Key 1010

Name New Label

Reportkey

Value

[Save](#)

Session Info: Terry is using IES

Devtool Application Wizard Report Memo Values REPMEMOVALS

2010/08/13 11:15:51

Slide notes

Slide 22 - Slide 22

- 4 Digit Key: 1010
- Name: New Label
- Reportkey: [empty field]
- Value: [empty field]

A 'Save' button is located at the bottom right of the form. The bottom status bar shows 'Session Info: Terry is using IES' and a taskbar with icons for Devtool, Application Wizard, Report Memo Values, and REPMEMOVALS. The date and time are 2010/08/13 11:15:52.

Slide notes

Slide 23 - Slide 23

IES Client v8.29 : My IES

Help Submit Quit Functions Commands

Reports: Memo Values

4 Digit Key

Name

Reportkey

Value

[Save](#)

Session Info: Terry is using IES

Devtool Application Wizard Report Memo Values REPMEMOVALS

2010/08/13 11:15:59

Slide notes

Slide 24 - Slide 24

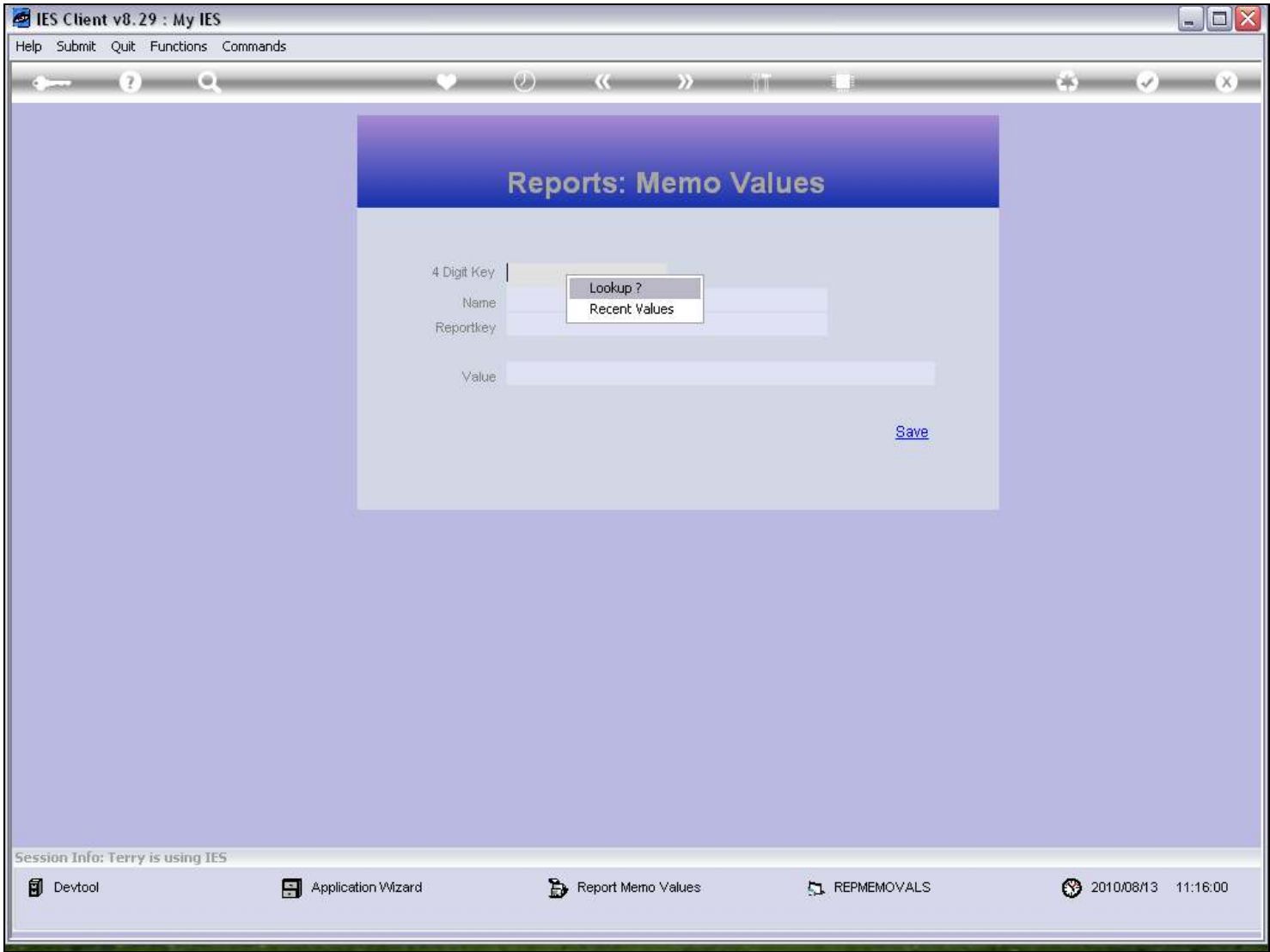

Slide notes

Slide 25 - Slide 25

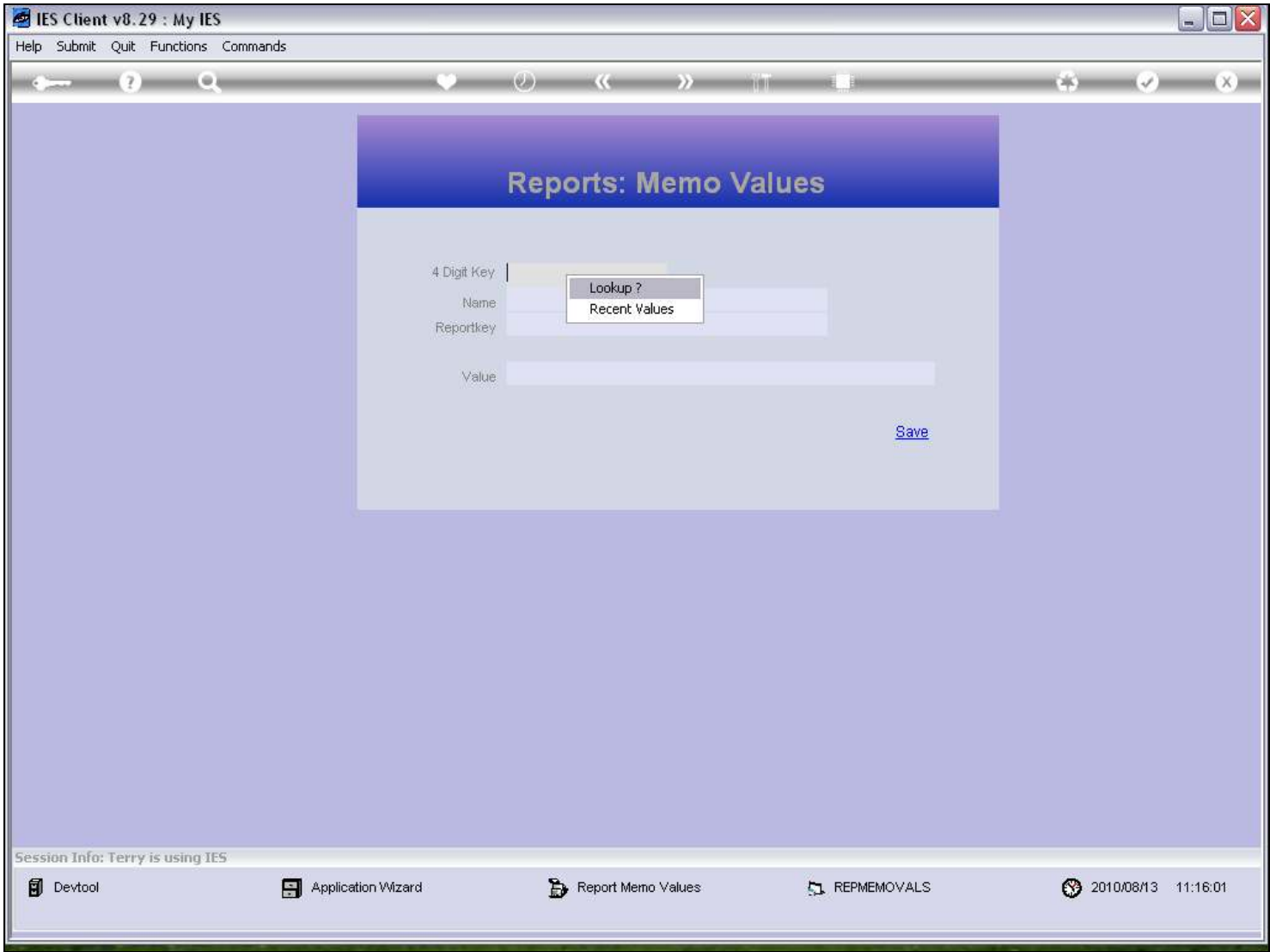

Slide notes

Slide 26 - Slide 26

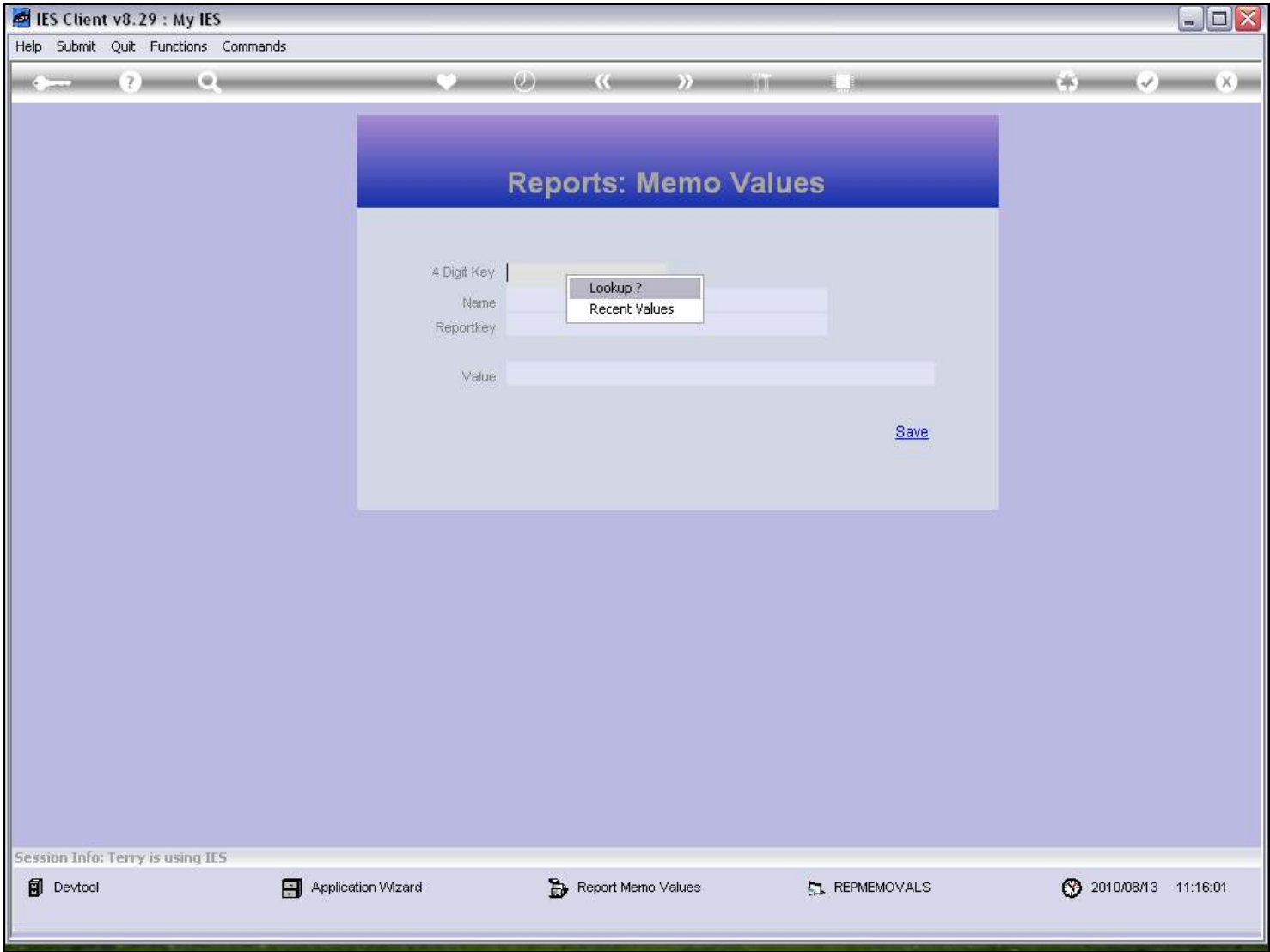

Slide notes

Slide 27 - Slide 27

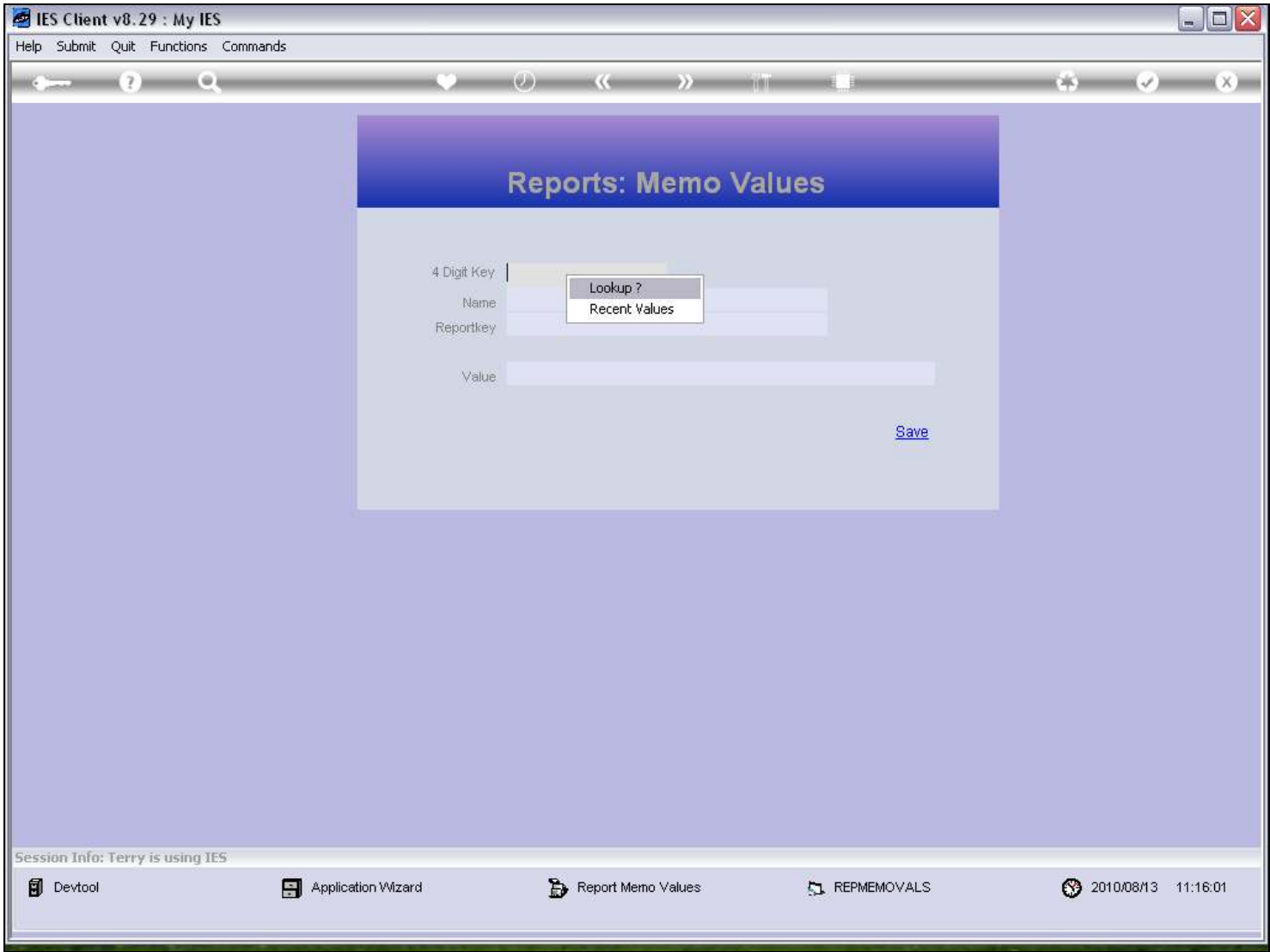

Slide notes

Slide 28 - Slide 28

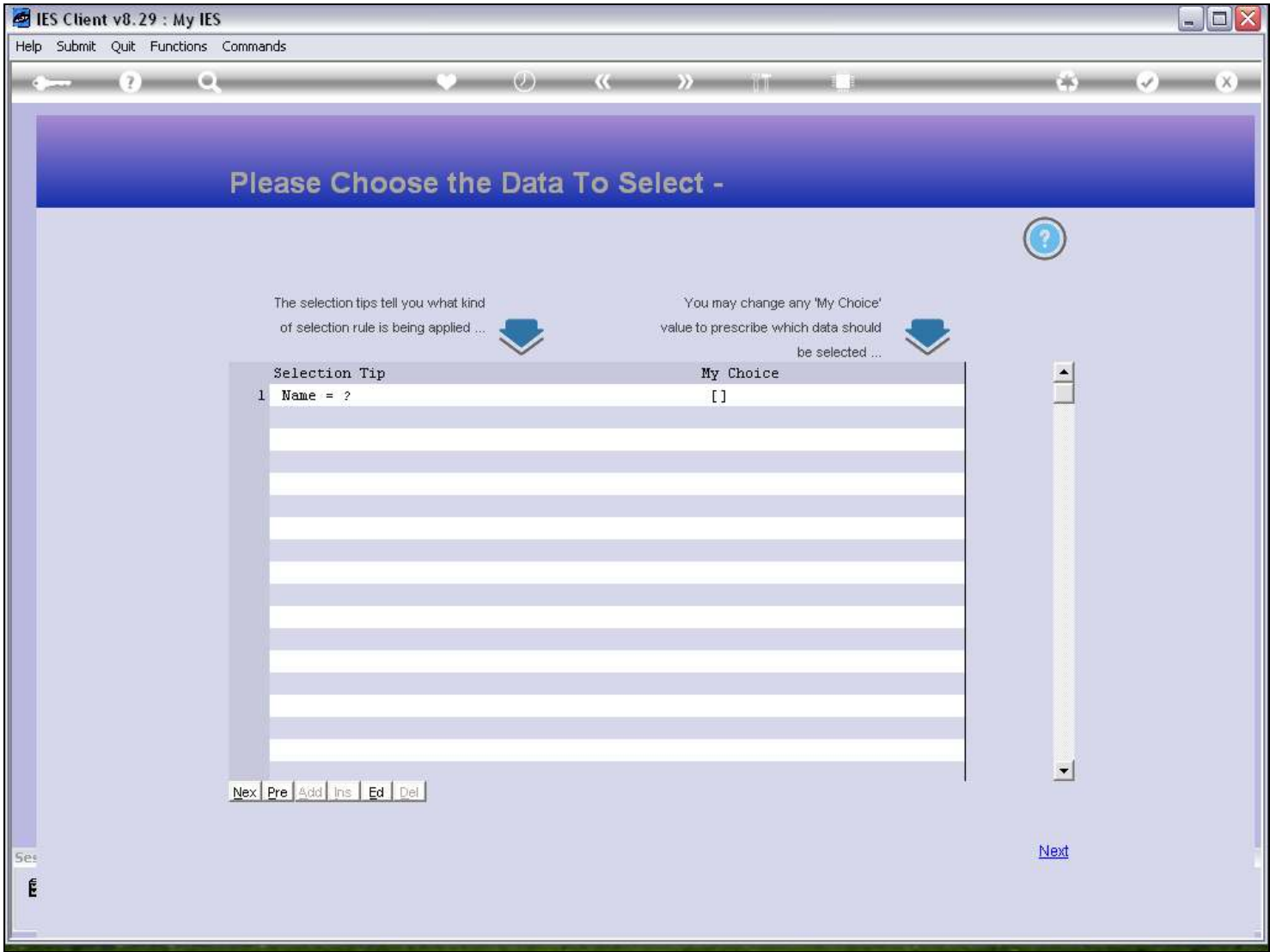

Slide notes

Slide 29 - Slide 29

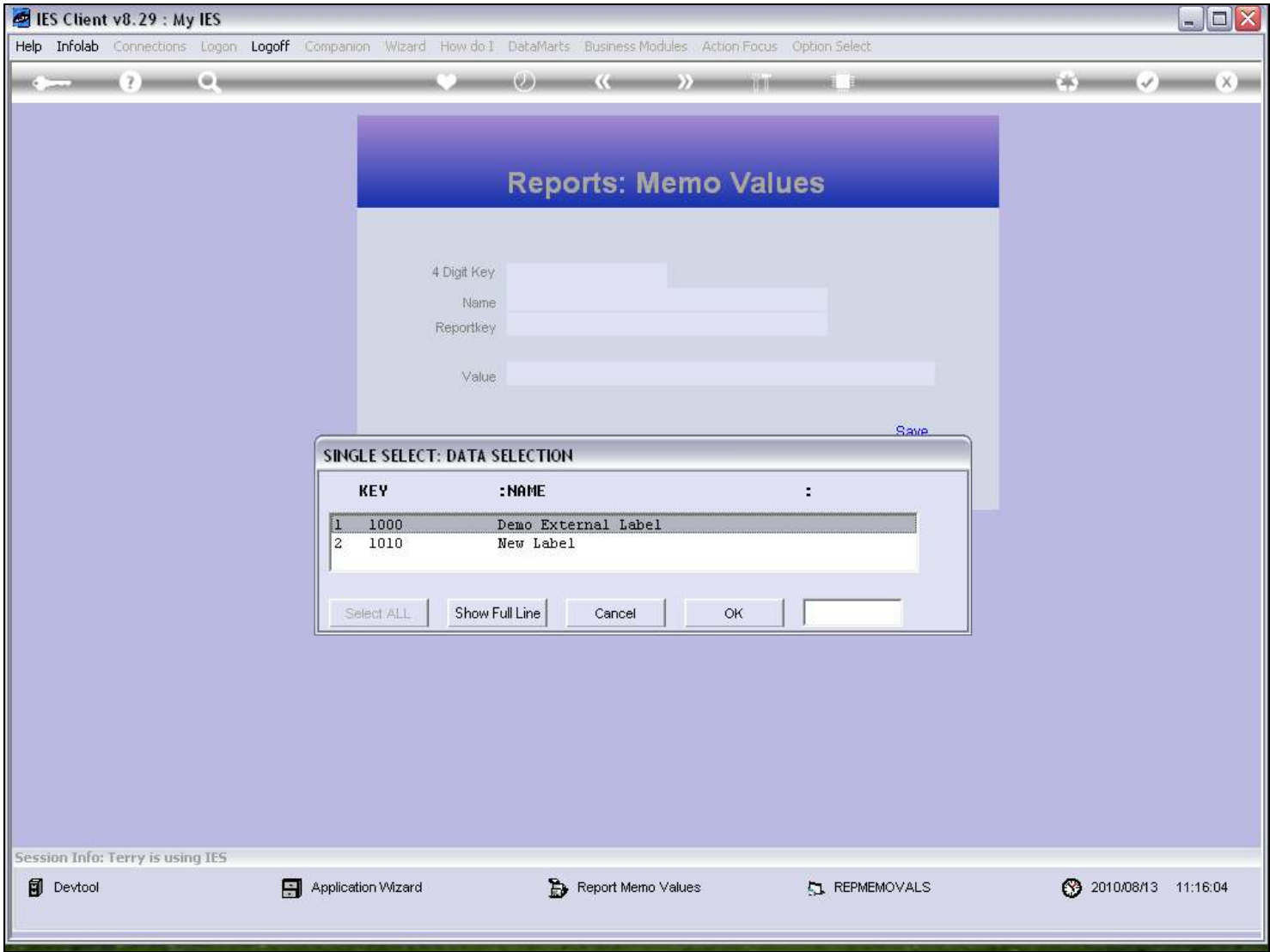

Slide notes

Slide 30 - Slide 30

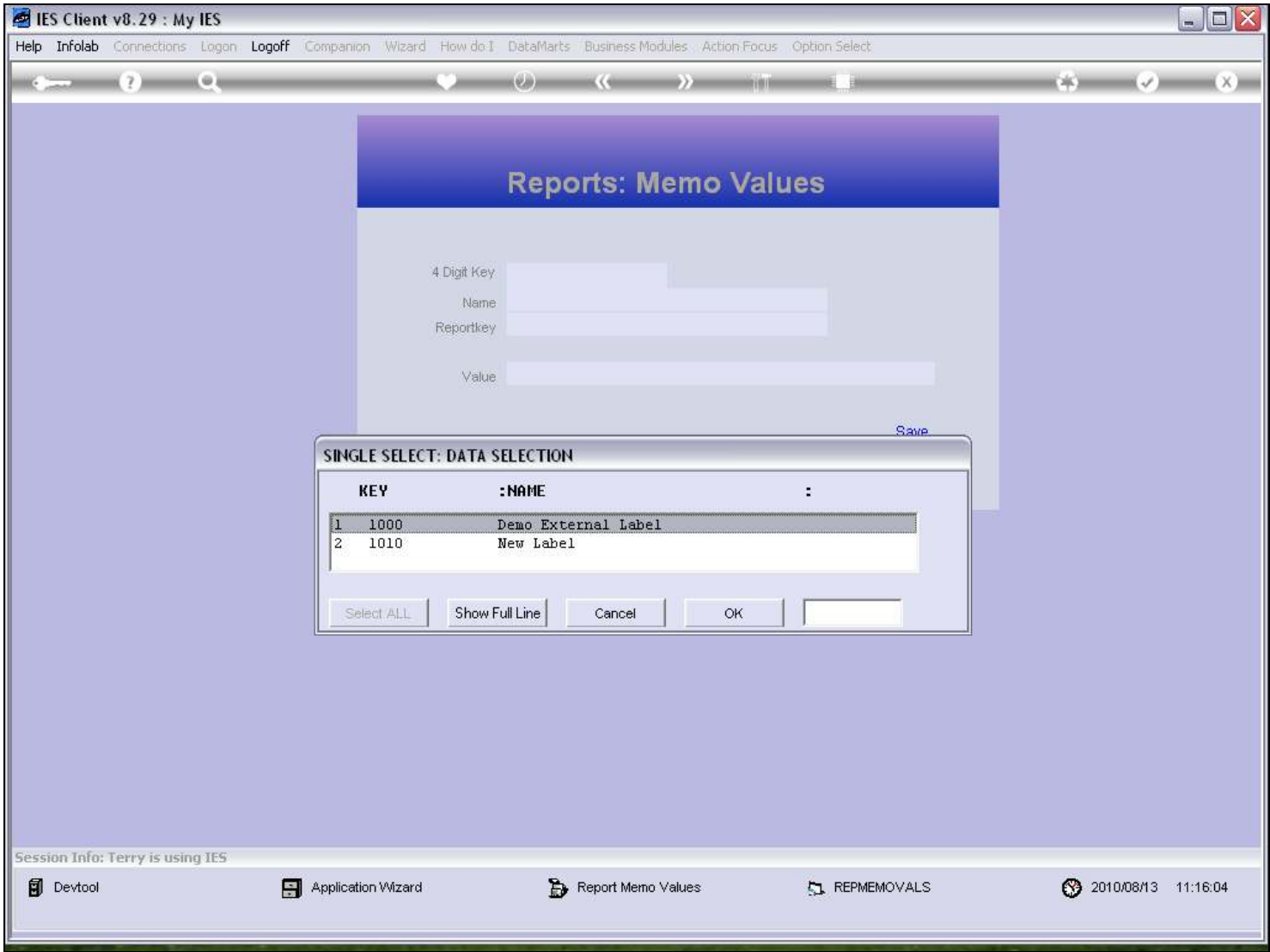

Slide notes

Slide 31 - Slide 31

- 4 Digit Key: 1010
- Name: New Label
- Reportkey: (empty)
- Value: Cannot be removed.

A 'Save' button is located at the bottom right of the dialog box. The status bar at the bottom shows 'Session Info: Terry is using IES' and a list of active applications: Devtool, Application Wizard, Report Memo Values, and REPMEMOVALS. The date and time are 2010/08/13 11:16:06.

Slide notes

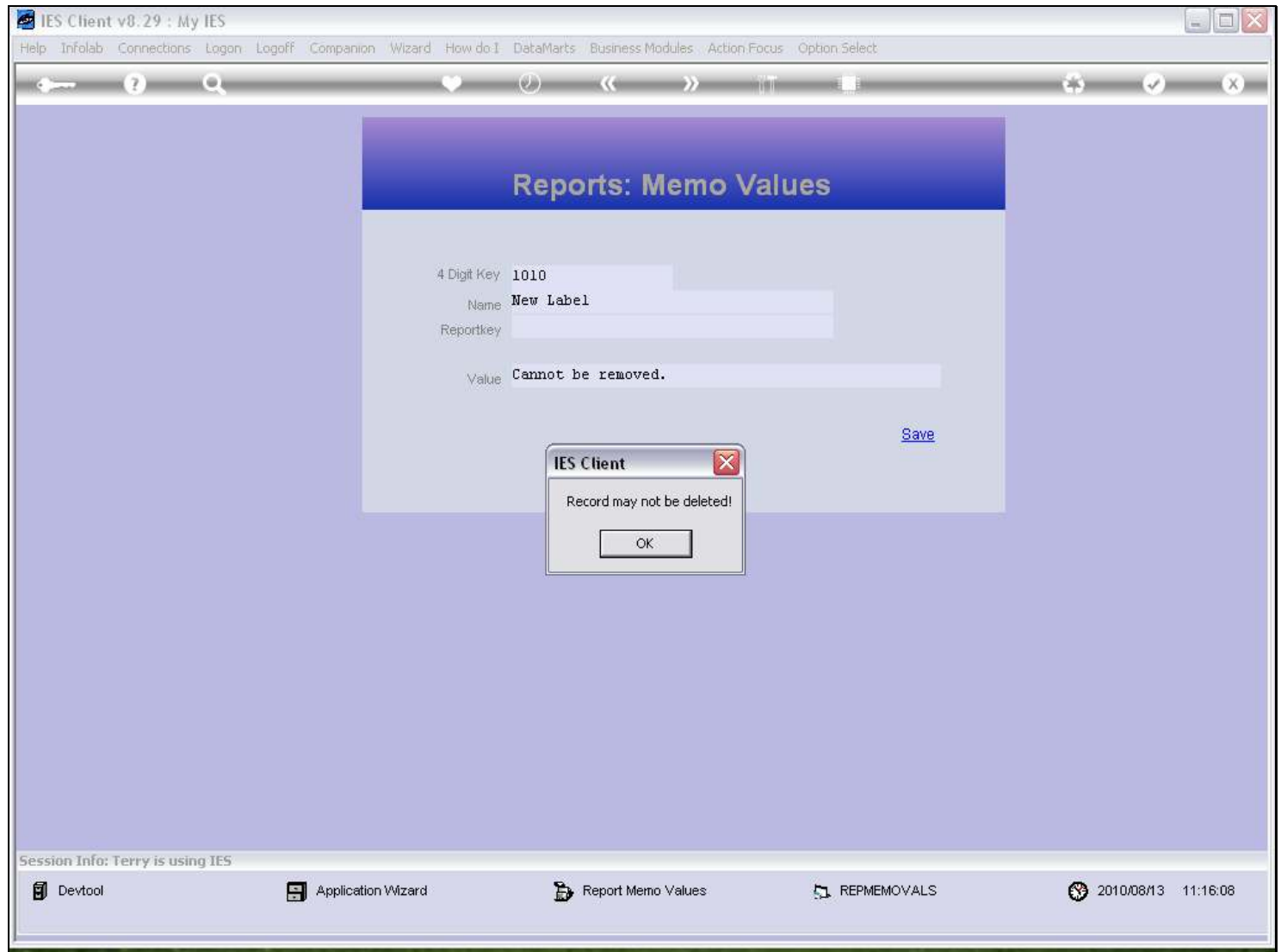
Slide 32 - Slide 32**Slide notes**

A Memo value, once saved, cannot be removed afterwards. So if we ever wish to discontinue the use of a Memo Value, then we simply change it's Name accordingly, and perhaps re-introduce it again in the future.

Slide 33 - Slide 33

- 4 Digit Key: 1010
- Name: New Label
- Reportkey: [empty field]
- Value: Cannot be removed.

A 'Save' button is located at the bottom right of the form. The bottom status bar shows 'Session Info: Terry is using IES' and a list of active applications: Devtool, Application Wizard, Report Memo Values, and REPMEMOVALS. The date and time are 2010/08/13 11:16:09.

Slide notes

Slide 34 - Slide 34

IES Client v8.29 : My IES

Help Submit Quit Functions Commands

Reports: Memo Values

4 Digit Key 1010

Name **New Label**

Reportkey

Value Cannot be removed.

[Save](#)

Session Info: Terry is using IES

Devtool Application Wizard Report Memo Values REPMEMOVALS 2010/08/13 11:16:11

Slide notes

Slide 35 - Slide 35

- 4 Digit Key: 1010
- Name: Not in Use ***
- Reportkey: [Empty field]
- Value: Cannot be removed.

A 'Save' button is located at the bottom right of the dialog. The bottom status bar shows 'Session Info: Terry is using IES' and a taskbar with icons for Devtool, Application Wizard, Report Memo Values, and REPMEMOVALS, along with the date and time '2010/08/13 11:16:15'.

Slide notes

Slide 36 - Slide 36

IES Client v8.29 : My IES

Help Submit Quit Functions Commands

Reports: Memo Values

4 Digit Key

Name

Reportkey

Value

[Save](#)

Session Info: Terry is using IES

Devtool Application Wizard Report Memo Values REPMEMOVALS

2010/08/13 11:16:20

Slide notes

Now we will look at an example of how we can include a Report Memo Value in a Report.

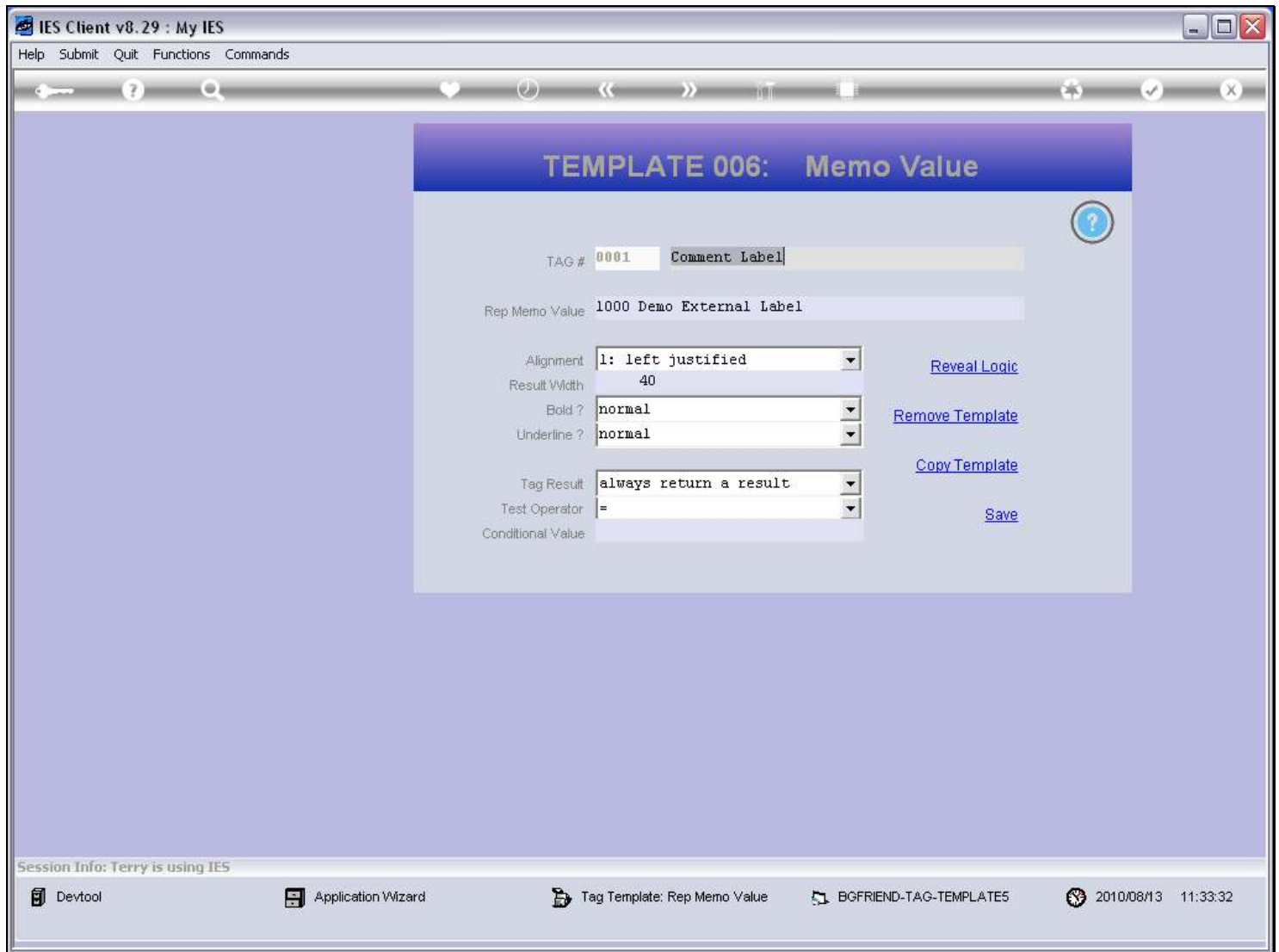
Slide 38 - Slide 38**Slide notes**

This is the Tag Template, and at 'Rep Memo Value' we just lookup and select the Memo Value that we want to use. Let's remove the Template and see where we select it from.

Slide 39 - Slide 39

IES Client v8.29 : My IES

Help Submit Quit Functions Commands

TEMPLATE 006: Memo Value

TAG # 0001 Comment Label

Rep Memo Value 1000 Demo External Label

Alignment l: left justified

Result Width 40

Bold ? normal

Underline ? normal

Tag Result always return a result

Test Operator =

Conditional Value

[Reveal Logic](#)

[Remove Template](#)

[Copy Template](#)

[Save](#)

Session Info: Terry is using IES

Devtool Application Wizard Tag Template: Rep Memo Value BGFRIEND-TAG-TEMPLATE5 2010/08/13 11:33:32

Slide notes

Slide 40 - Slide 40

- TAG #: 0001
- Comment Label: Comment Label
- Rep Memo Value: 1000 Demo External Label
- Alignment: 1: left justified
- Result Width: 40
- Bold?: normal
- Underline?: normal
- Tag Result: always return a result
- Test Operator: =
- Conditional Value: (empty)

On the right side of the form, there are four links: [Reveal Logic](#), [Remove Template](#), [Copy Template](#), and [Save](#). A blue question mark icon is located in the top right corner of the form area.

At the bottom of the window, the 'Session Info' bar shows: 'Terry is using IES'. The taskbar at the very bottom includes icons for Devtool, Application Wizard, Tag Template: Rep Memo Value, BGFRIEND-TAG-TEMPLATE5, and a clock showing 2010/08/13 11:33:37.

Slide notes

Slide 41 - Slide 41

IES Client v8.29 : My IES

Help Submit Quit Functions Commands

TEMPLATE 006: Memo Value

TAG # 0001 Comment Label

Rep Memo Value 1000

Alignment 1: left justified

Result Width 40

Bold? normal

Underline? normal

Tag Result always return a result

Test Operator =

Conditional Value

[Reveal Logic](#)

[Remove Template](#)

[Copy Template](#)

[Save](#)

Session Info: Terry is using IES

Devtool Application Wizard Tag Template: Rep Memo Value BGFRIEND-TAG-TEMPLATE5 2010/08/13 11:33:38

Slide notes

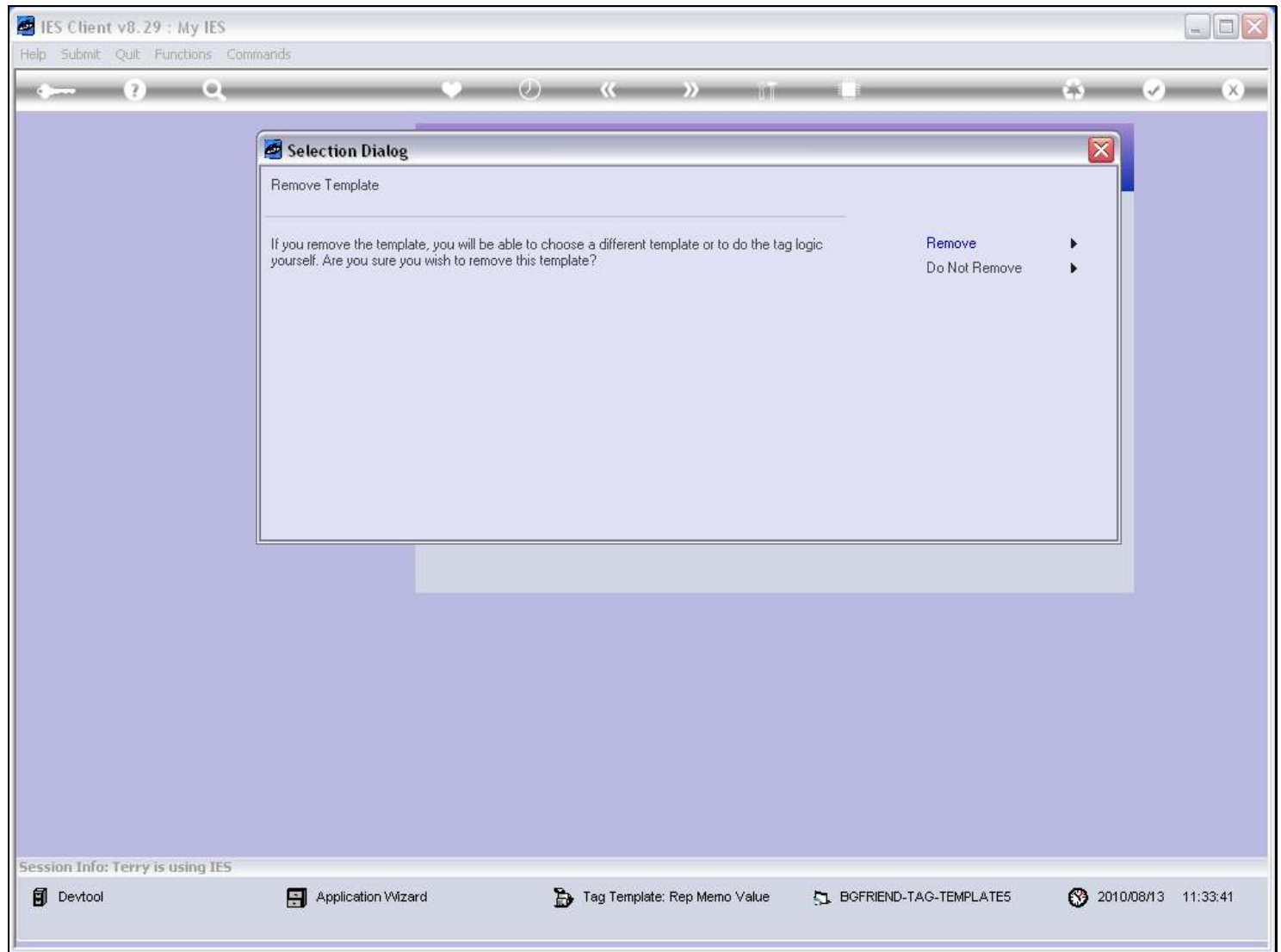
Slide 42 - Slide 42**Slide notes**

[illegible]

Page 43 of 62

Slide 44 - Slide 44

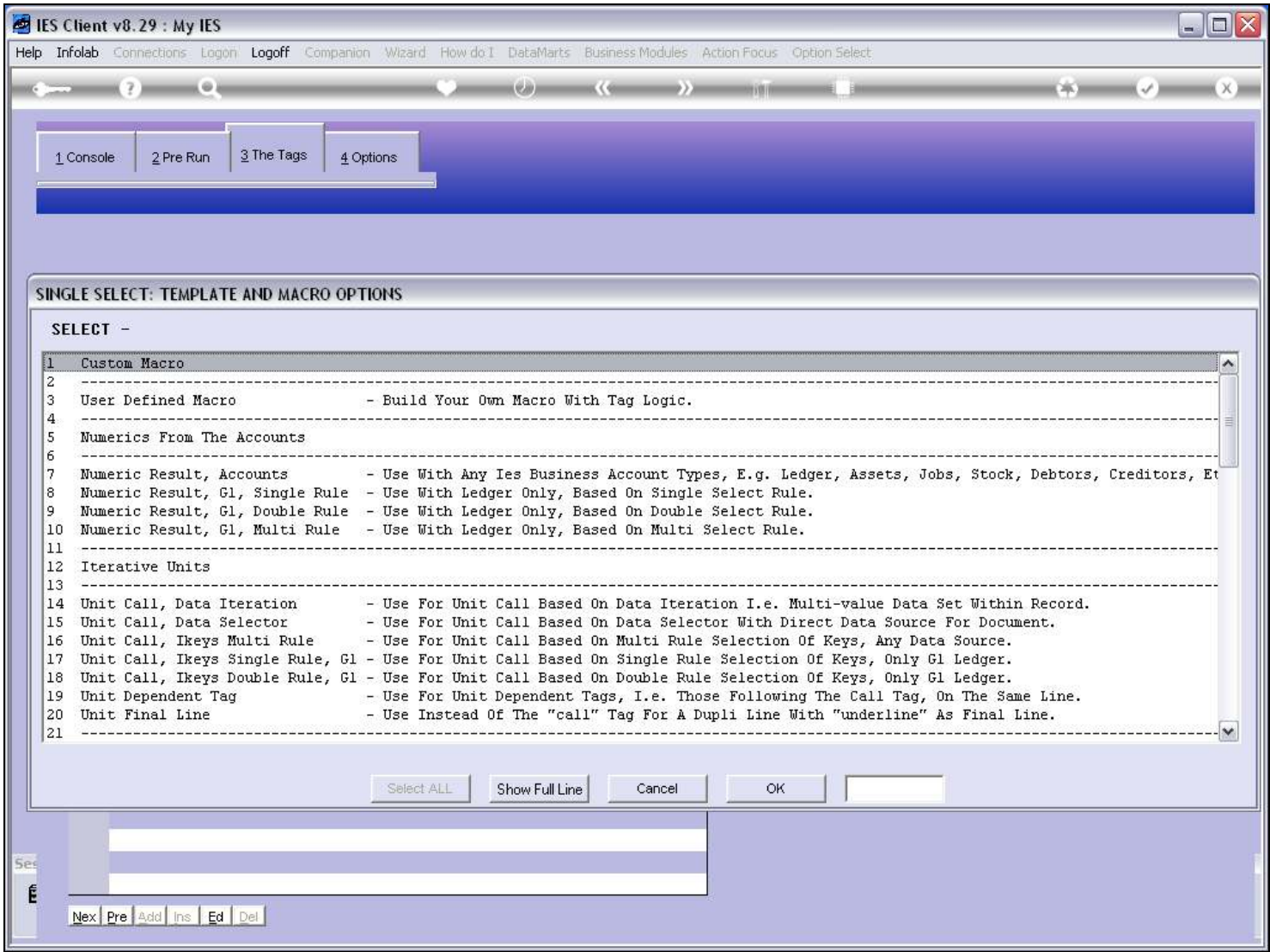

Slide notes

Slide 45 - Slide 45

Slide notes

Slide 46 - Slide 46

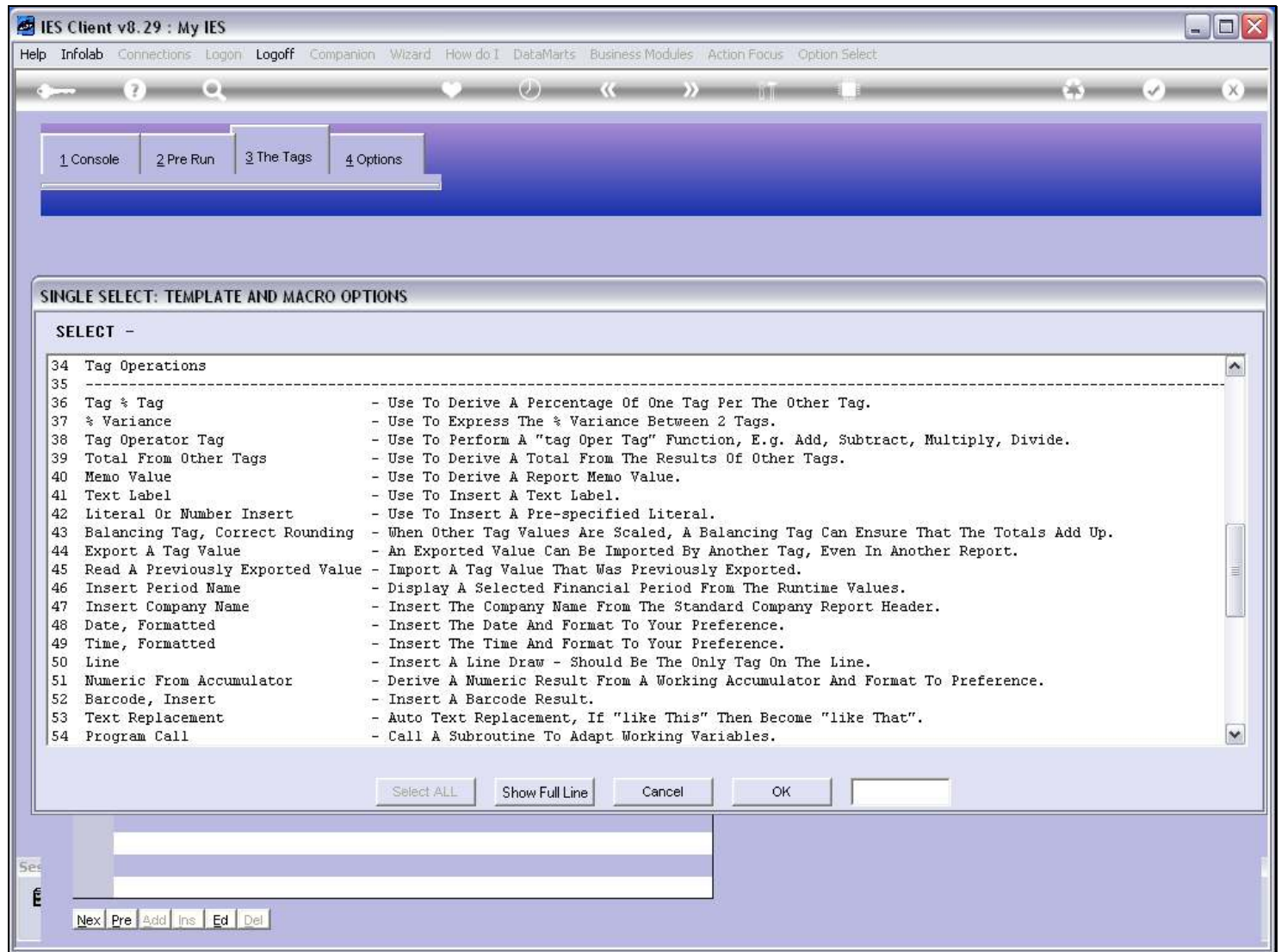

Slide notes

This is the Memo Value Template option.

Slide 47 - Slide 47

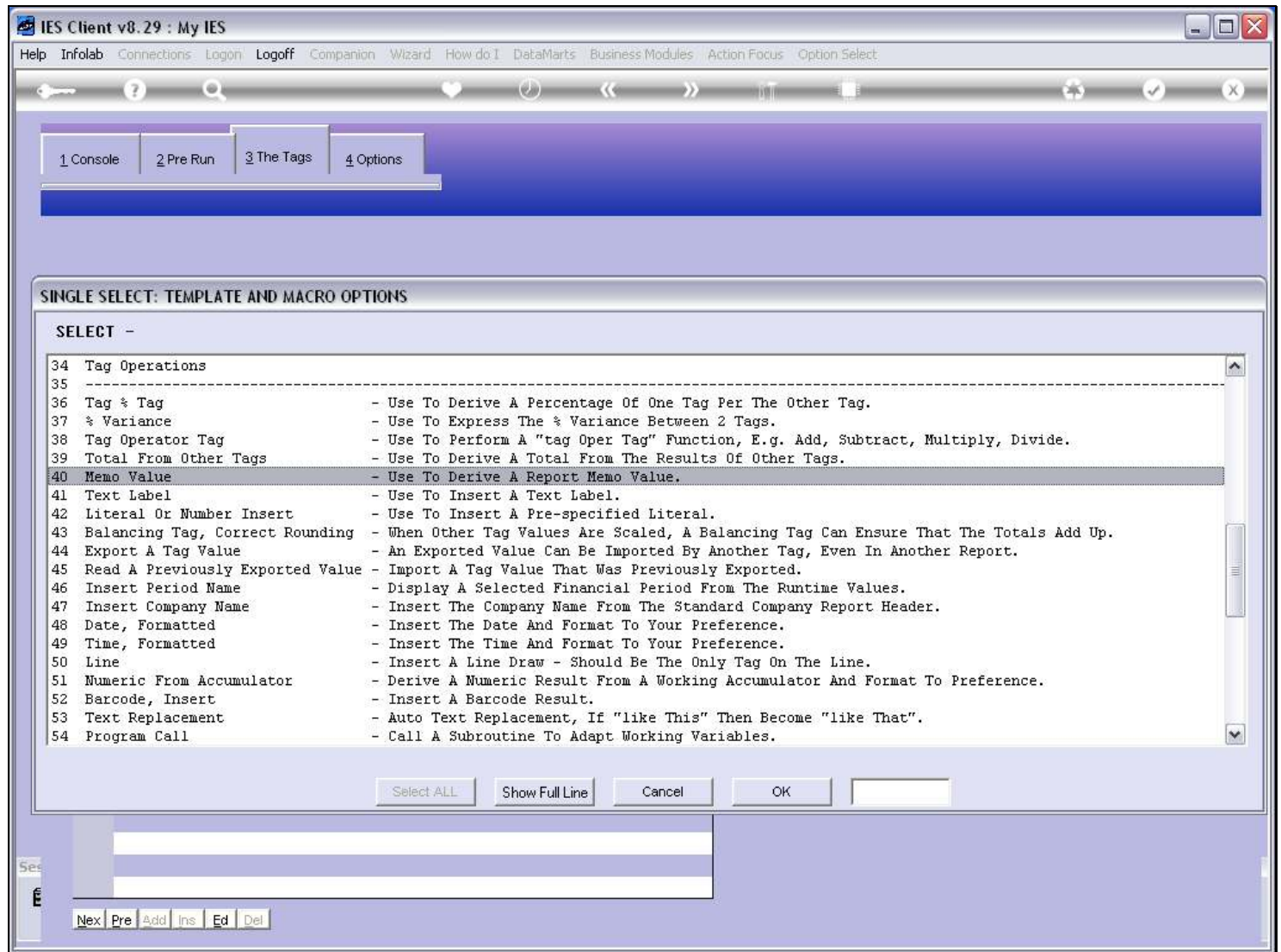

Slide notes

Slide 48 - Slide 48

IES Client v8.29 : My IES

Help Submit Quit Functions Commands

TEMPLATE 006: Memo Value

TAG # 0001 Comment Label

Rep Memo Value

Alignment 1: left justified

Result Width 40

Bold ? normal

Underline ? normal

Tag Result always return a result

Test Operator =

Conditional Value

[Reveal Logic](#)

[Remove Template](#)

[Copy Template](#)

[Save](#)

Session Info: Terry is using IES

Devtool Application Wizard Tag Template: Rep Memo Value BGFRIEND-TAG-TEMPLATE5 2010/08/13 11:33:49

Slide notes

Slide 49 - Slide 49

IES Client v8.29 : My IES

Help Submit Quit Functions Commands

TEMPLATE 006: Memo Value

TAG # 0001 Comment Label

Rep Memo Value

Alignment l: left justified

Result Width 40

Bold? normal

Underline? normal

Tag Result always return a result

Test Operator =

Conditional Value

[Reveal Logic](#)

[Remove Template](#)

[Copy Template](#)

[Save](#)

Session Info: Terry is using IES

Devtool Application Wizard Tag Template: Rep Memo Value BGFRIEND-TAG-TEMPLATE5 2010/08/13 11:33:50

Slide notes

Slide 50 - Slide 50

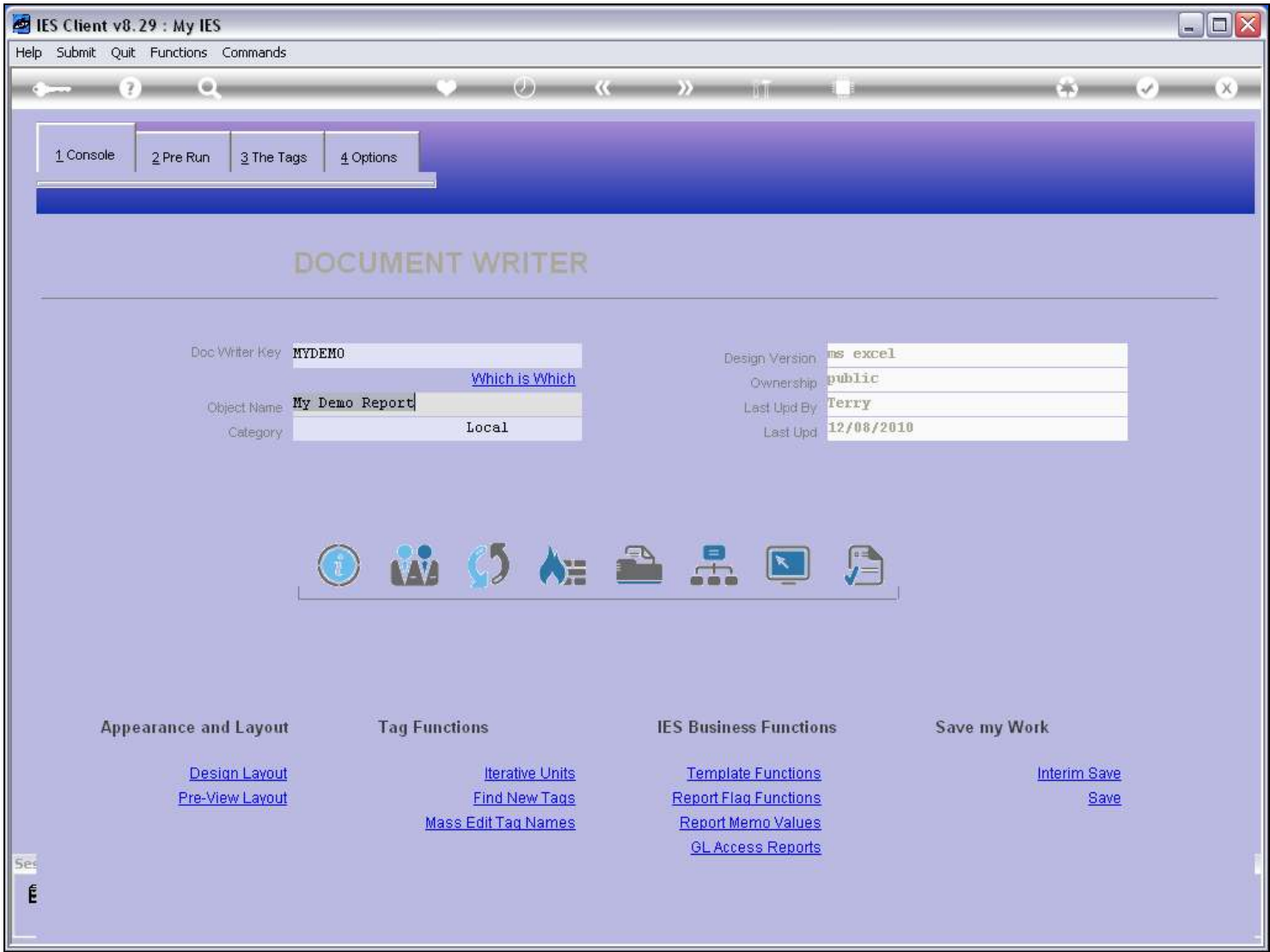

Slide notes

Slide 51 - Slide 51

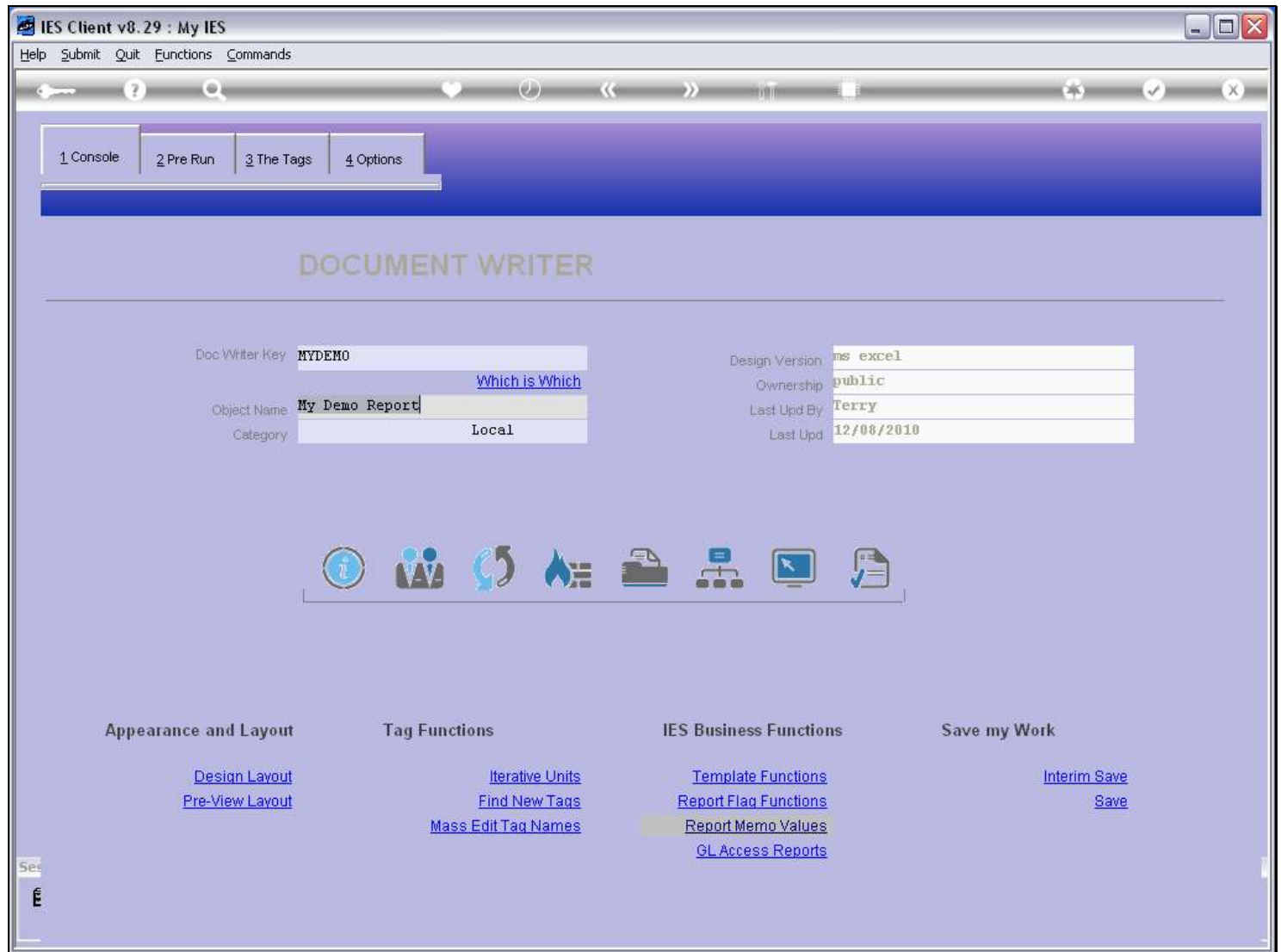

Slide notes

The function for 'Report Memo Values' is provided at DocWriter for convenience, but while the Memo Values are intended to be used on Reports we do not have to change the Reports when the Memo values change. That is the whole purpose, i.e. the Reports will simply use the latest value of a Memo Value, and as such we can administer the Memo Values outside DocWriter.

Slide 52 - Slide 52**Slide notes**

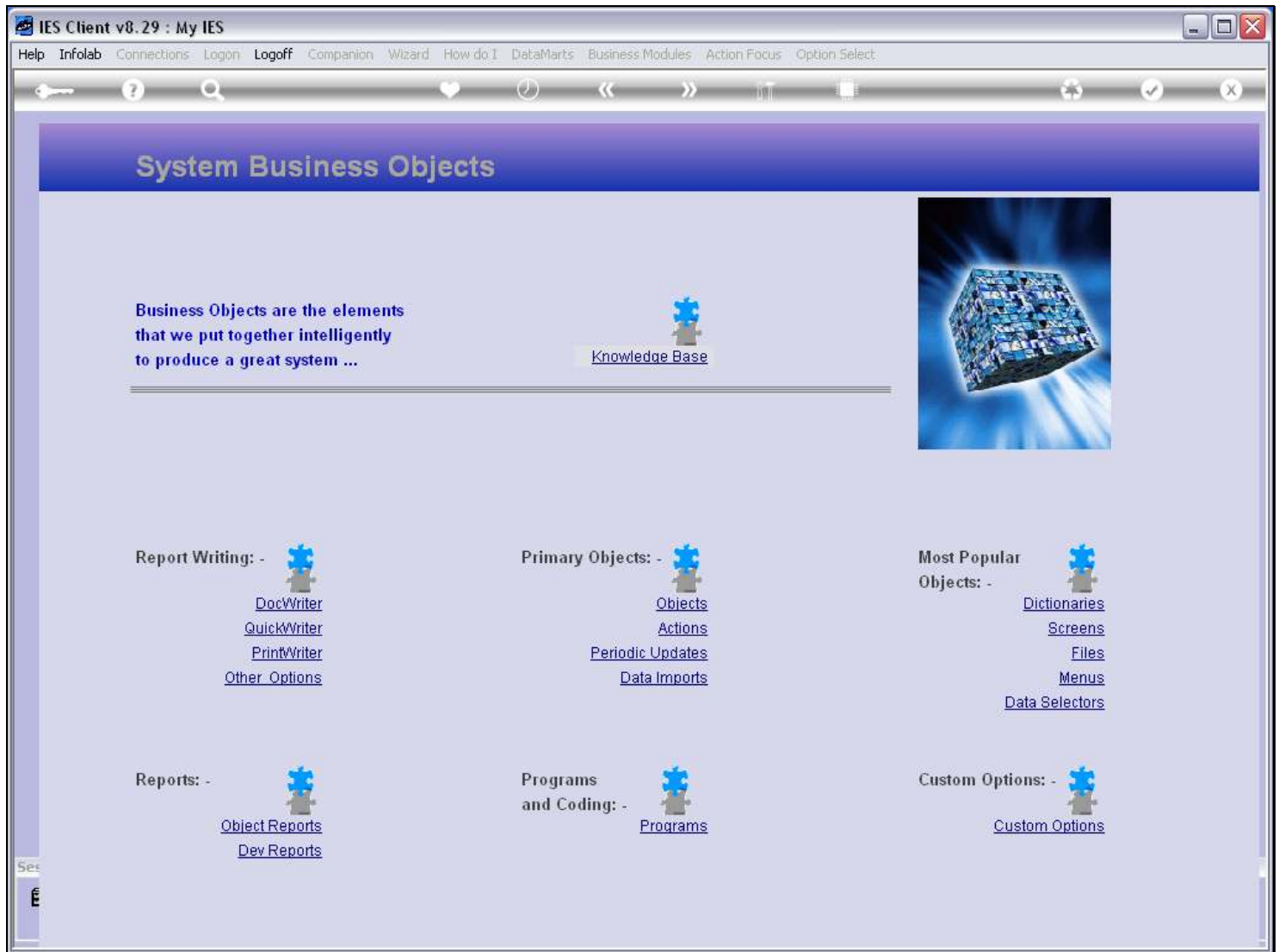
Slide 53 - Slide 53**Slide notes**

The Primary Objects include an option for the Report Memo Values.

Slide 54 - Slide 54

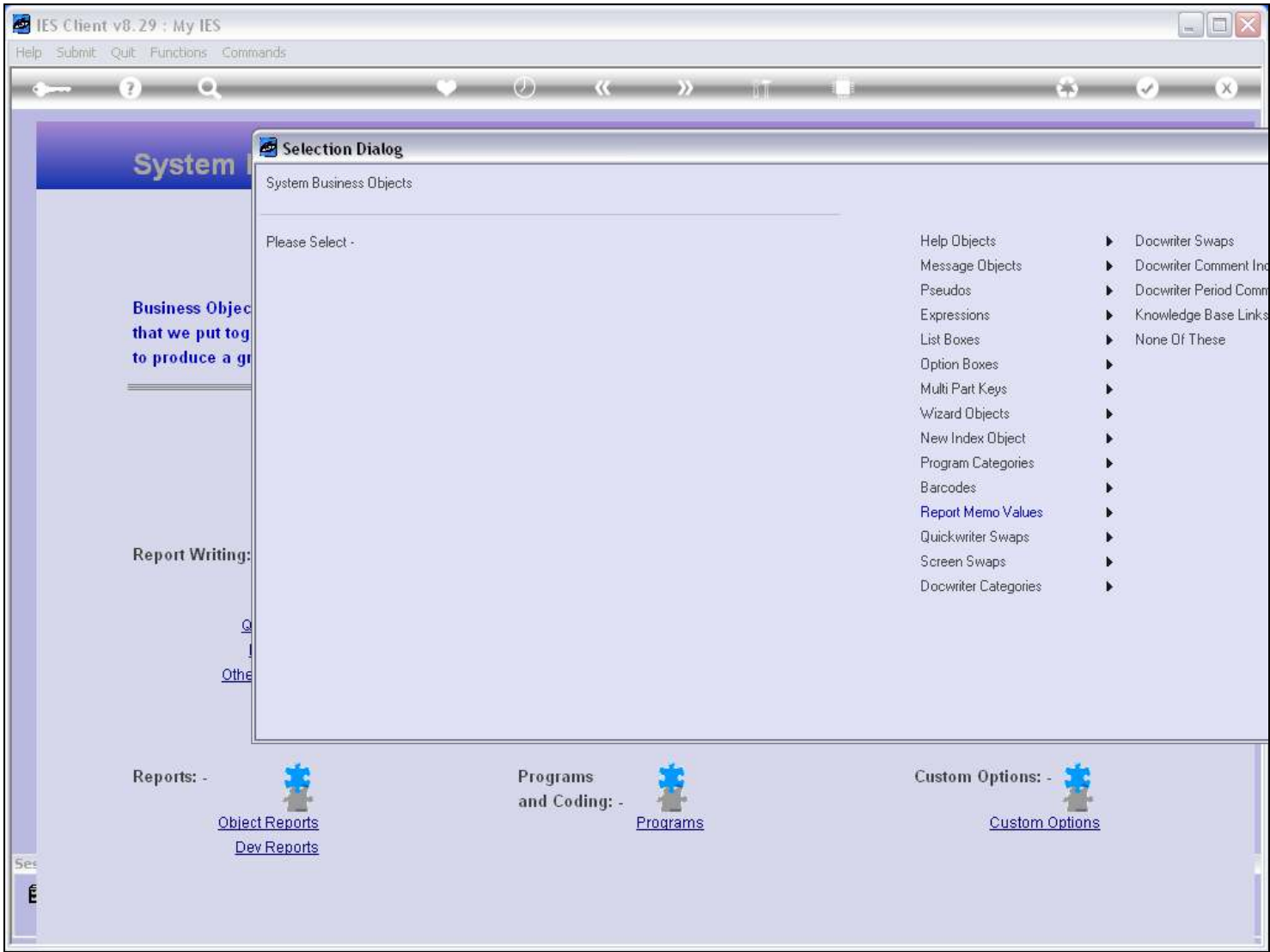

Slide notes

Slide 55 - Slide 55

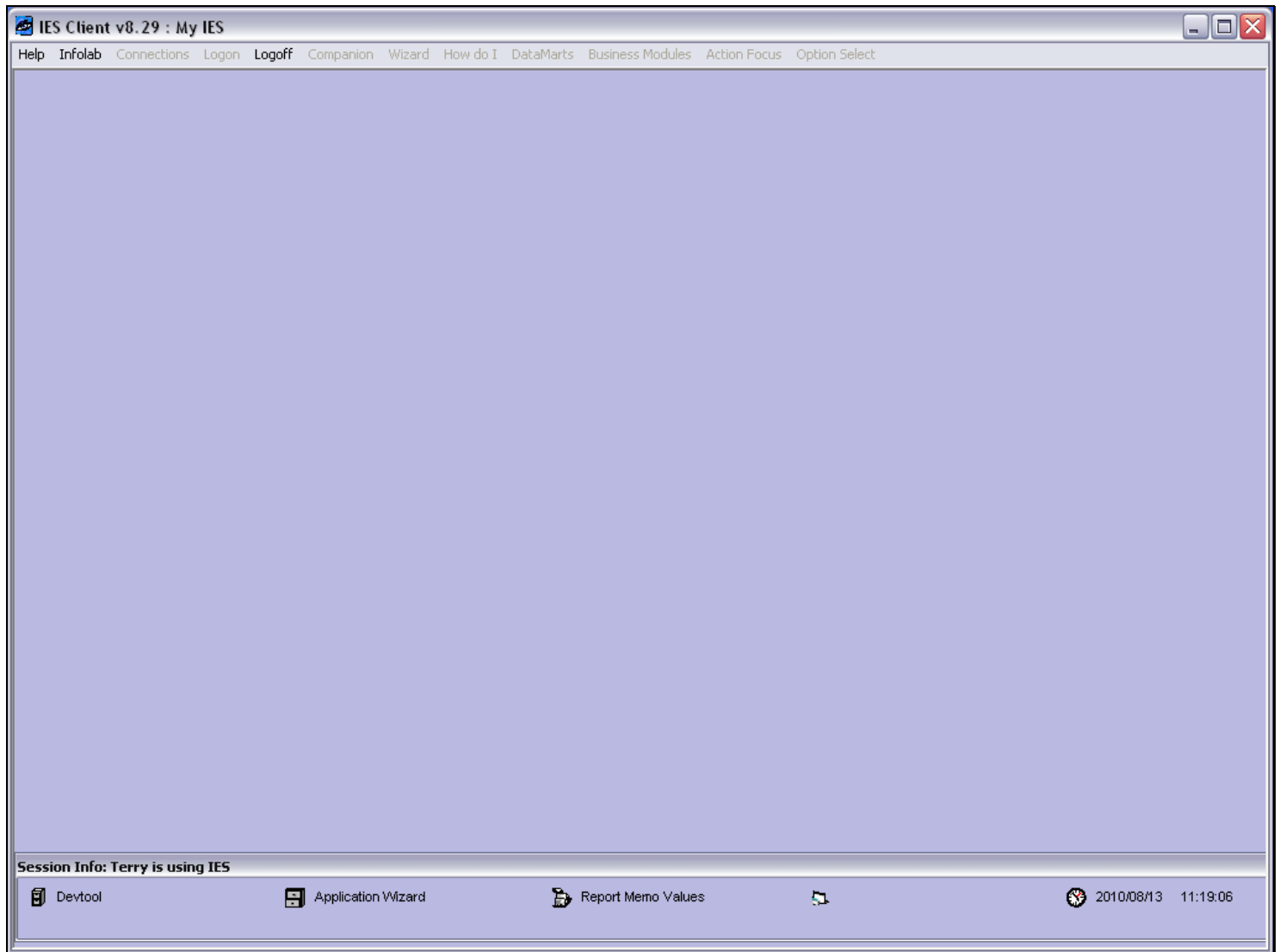

Slide notes

Slide 56 - Slide 56

IES Client v8.29 : My IES

Help Submit Quit Functions Commands

Key ? Search Heart Clock Left Arrow Right Arrow List Cube Refresh Checkmark Close

Reports: Memo Values

4 Digit Key:

Name:

Reportkey:

Value:

[Save](#)

Session Info: Terry is using IES

Devtool Application Wizard Report Memo Values REPMEMOVALS 2010/08/13 11:19:07

Slide notes

Slide 57 - Slide 57

IES Client v8.29 : My IES

Help Submit Quit Functions Commands

Reports: Memo Values

4 Digit Key: Lookup ?
Recent Values

Name:

Reportkey:

Value:

[Save](#)

Session Info: Terry is using IES

Devtool Application Wizard Report Memo Values REPMEMOVALS 2010/08/13 11:19:08

Slide notes

Slide 58 - Slide 58

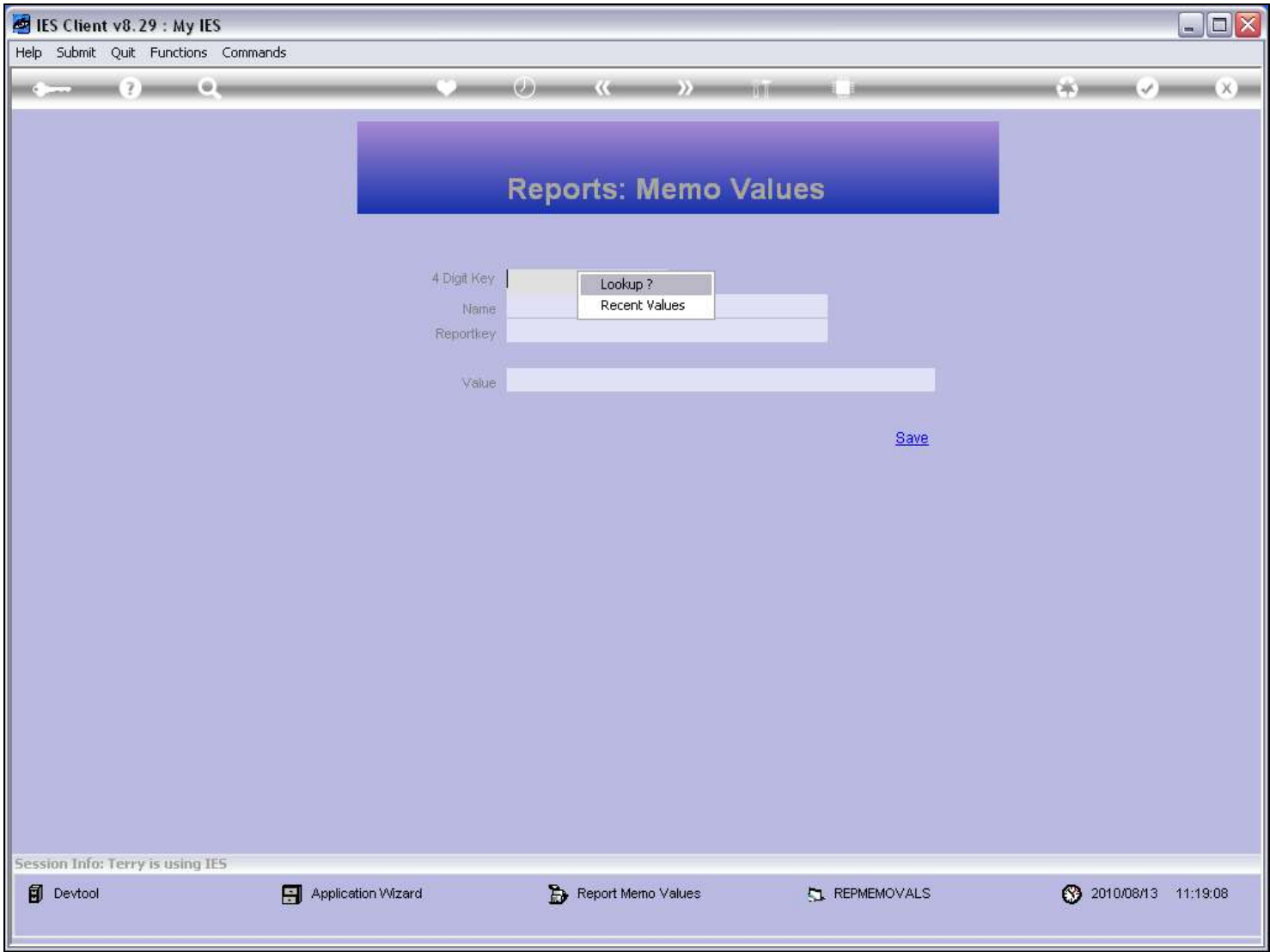

Slide notes

[illegible]

Slide notes

Slide 60 - Slide 60

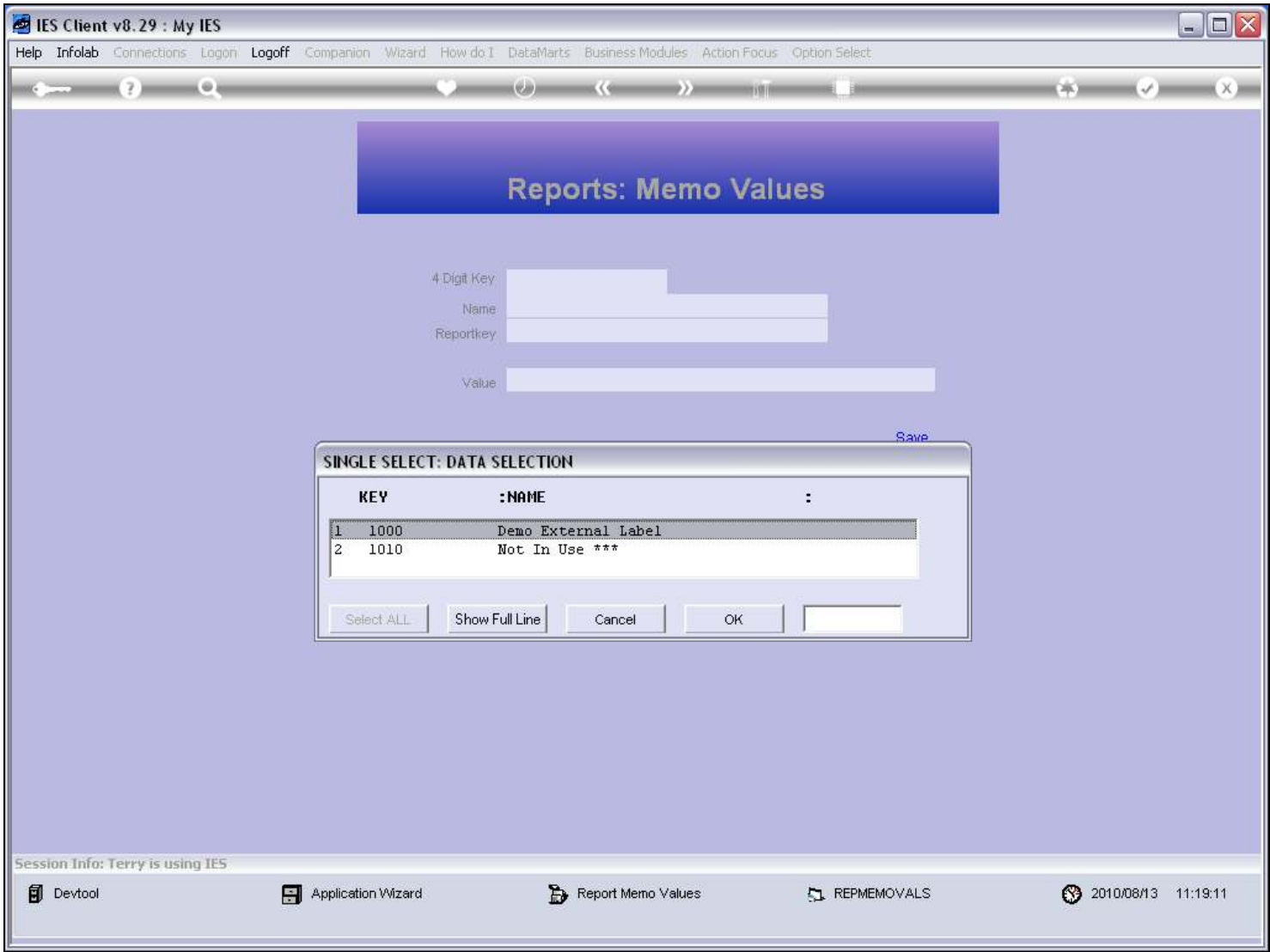

Slide notes

Here are the same objects that we accessed before from DocWriter.

Slide 61 - Slide 61

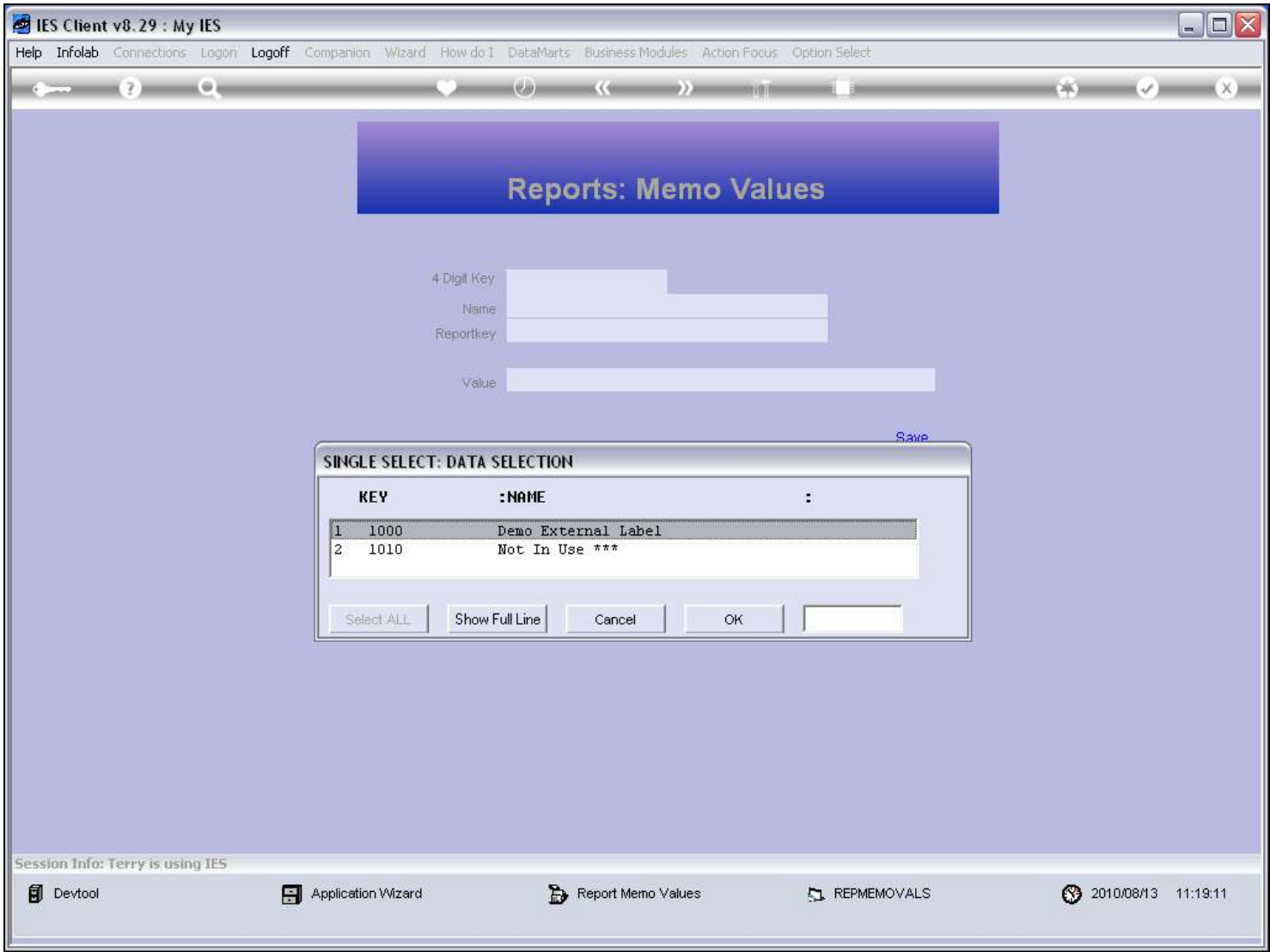

Slide notes

Slide 62 - Slide 62

IES Client v8.29 : My IES

Help Submit Quit Functions Commands

Reports: Memo Values

4 Digit Key: 1010

Name: Not in Use ***

Reportkey:

Value: Cannot be removed.

[Save](#)

Session Info: Terry is using IES

Devtool Application Wizard Report Memo Values REPMEMOVALS 2010/08/13 11:19:13

Slide notes