

Slide 1 - Slide 1

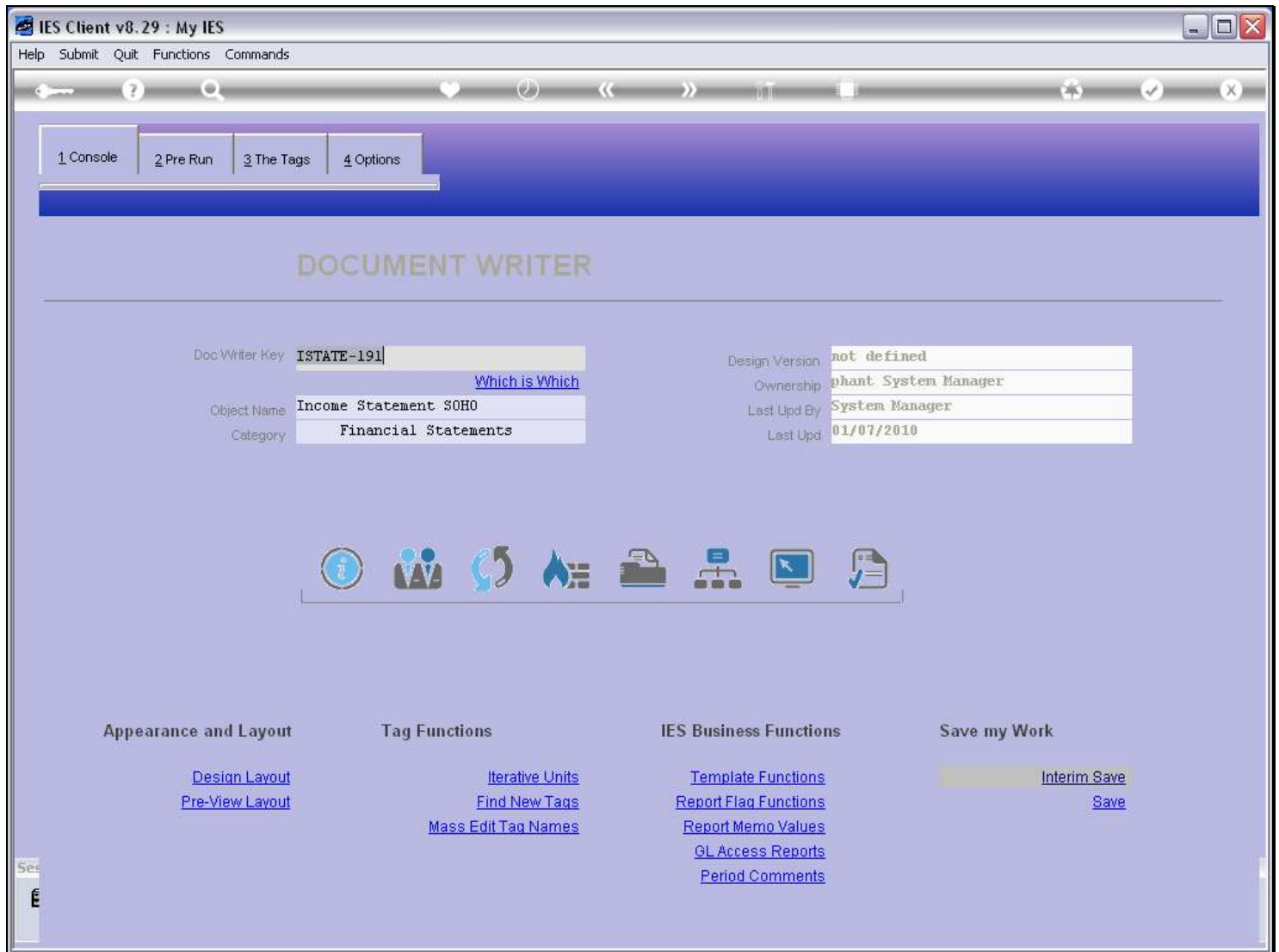

Slide notes

When a Pre Run Process is used with a Report, it is most commonly specified using the 'Pre Run Assist' function.

Slide 2 - Slide 2

PRE RUN PARAMETERS: -

[Pre Run Assist](#) 

Pre Run Process:

Results File:

Results Key:

Proceed on Field #:

Conditional Value:

DIRECT REFERENCE DATA SOURCES: -

Data Sources	Data Keys
1 docwritespre	port key

Slide notes

However, it can also be done manually. The Pre Run Process we specify must be listed in the Process Library and must be flagged there as a Pre Run Process for DocWriter.

Slide 3 - Slide 3

Pre Run Process	docwritespre-lyear
Results File	docwritespre
Results Key	*user
Proceed on Field #	10
Conditional Value	Y

Below this is the 'DIRECT REFERENCE DATA SOURCES: -' section, which includes a table with two columns: Data Sources and Data Keys.

Data Sources	Data Keys
1 docwritespre	port key

Slide notes

The Pre Run is usually a Screen, but whatever kind of process it is, it should write results to a Results File, from where the User Choices are available to DocWriter. This File is most often DOCWRITESPRE, which exists for this very purpose. But it is also allowed that we use a different File.

Slide 4 - Slide 4

Under the "2 Pre Run" tab, the "PRE RUN PARAMETERS: -" section is visible. It includes a "Pre Run Process" field with the value "docwritespre-1year Pre Run: 1 Year", a "Results File" field with "docwritespre", a "Results Key" field with "*user", a "Proceed on Field #" field with "10", and a "Conditional Value" field with "Y". A "Pre Run Assist" link and a help icon are also present.

Below this, the "DIRECT REFERENCE DATA SOURCES: -" section contains a table with two columns: "Data Sources" and "Data Keys". The table has one row with the values "1 docwritespre" and "port key". A vertical scrollbar is on the right side of the table.

	Data Sources	Data Keys
1	docwritespre	port key

Slide notes

Slide 5 - Slide 5

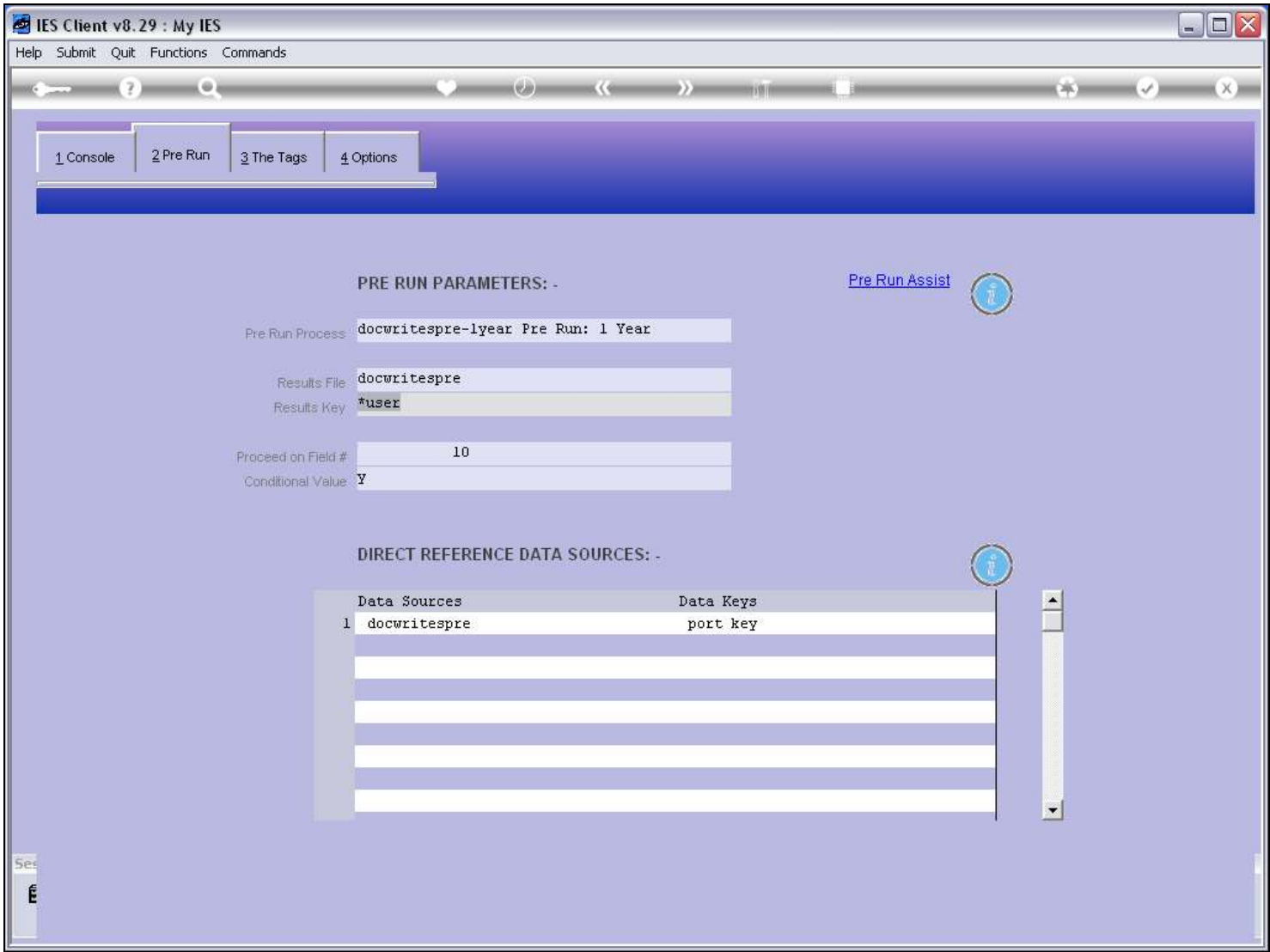

Slide notes

The result will usually be written on the User or Port Code, to avoid any potential record clashes in a multi-user environment.

Slide 6 - Slide 6

Below the tabs, the "PRE RUN PARAMETERS: -" section is visible. It includes a "Pre Run Process" field with the value "docwritespre-1year Pre Run: 1 Year", a "Results File" field with "docwritespre", a "Results Key" field with "*user", a "Proceed on Field #" field with "10", and a "Conditional Value" field with "Y". A "Pre Run Assist" link and a help icon are also present.

Below this, the "DIRECT REFERENCE DATA SOURCES: -" section contains a table with two columns: "Data Sources" and "Data Keys". The table has one row with the values "1 docwritespre" and "port key". A vertical scrollbar is on the right side of the table.

	Data Sources	Data Keys
1	docwritespre	port key

Slide notes

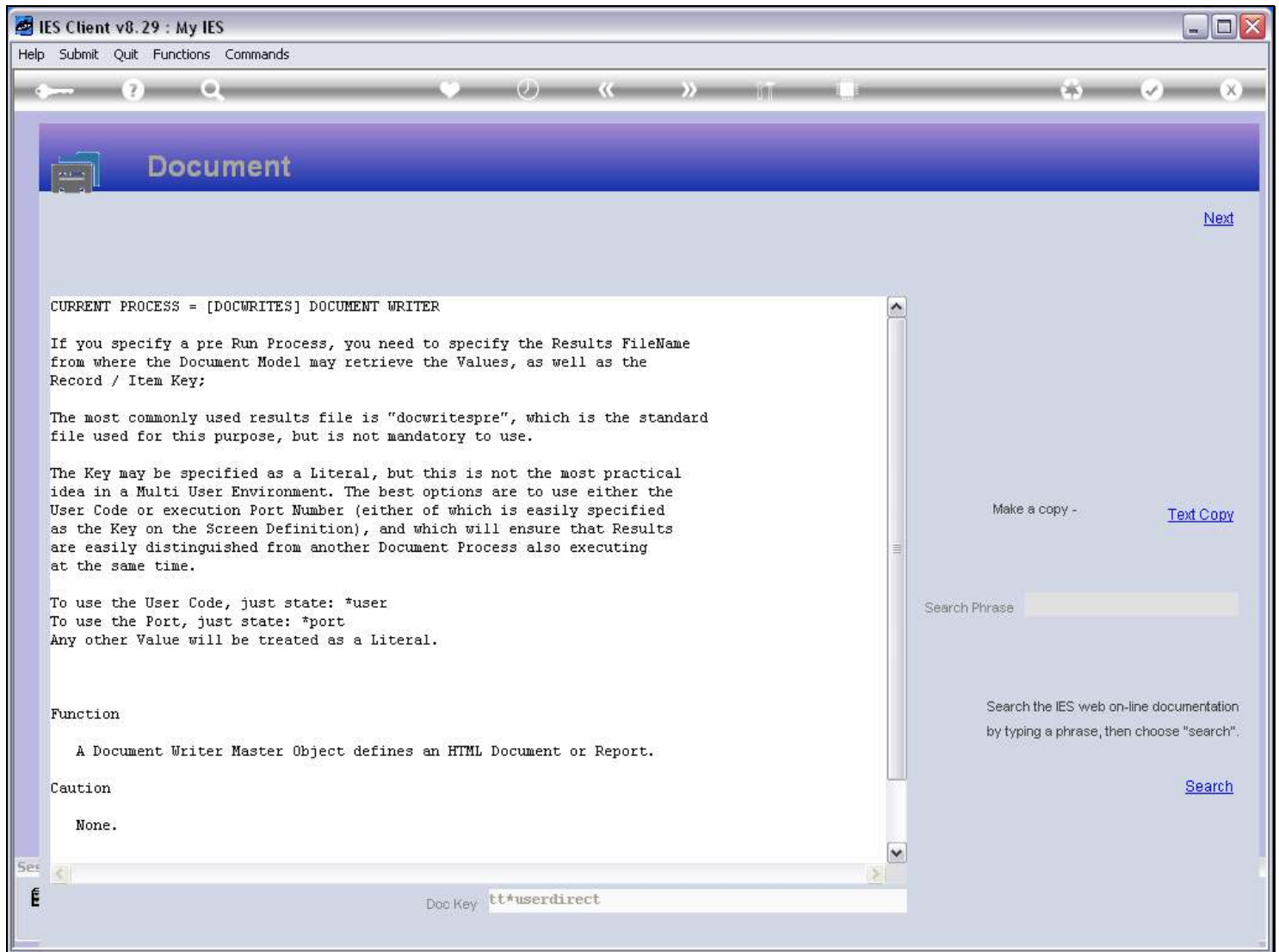
Slide 7 - Slide 7**Slide notes**

The Help explains about this.

Slide 8 - Slide 8

Below the tabs, the "PRE RUN PARAMETERS: -" section is visible. It includes a "Pre Run Process" field with the value "docwritespre-1year Pre Run: 1 Year", a "Results File" field with "docwritespre", a "Results Key" field with "*user", a "Proceed on Field #" field with "10", and a "Conditional Value" field with "Y". A "Pre Run Assist" link and a help icon are also present.

The "DIRECT REFERENCE DATA SOURCES: -" section features a table with two columns: "Data Sources" and "Data Keys". The table contains one row with the values "1 docwritespre" and "port key". A vertical scrollbar is located to the right of the table.

	Data Sources	Data Keys
1	docwritespre	port key

Slide notes

Slide 9 - Slide 9

PRE RUN PARAMETERS: - [Pre Run Assist](#)

Pre Run Process: docwritespre-1year Pre Run: 1 Year

Results File: docwritespre

Results Key: *user

Proceed on Field #: 10

Conditional Value: Y

DIRECT REFERENCE DATA SOURCES: -

Data Sources	Data Keys
1 docwritespre	port key

Slide notes

Optionally, we can have a 'conditional proceed' for the Report, dependent on whether the User completes the Pre Run process or not. In this case, we will also fill the 'proceed on field' number, and state a conditional value to check on that field.

Slide 10 - Slide 10

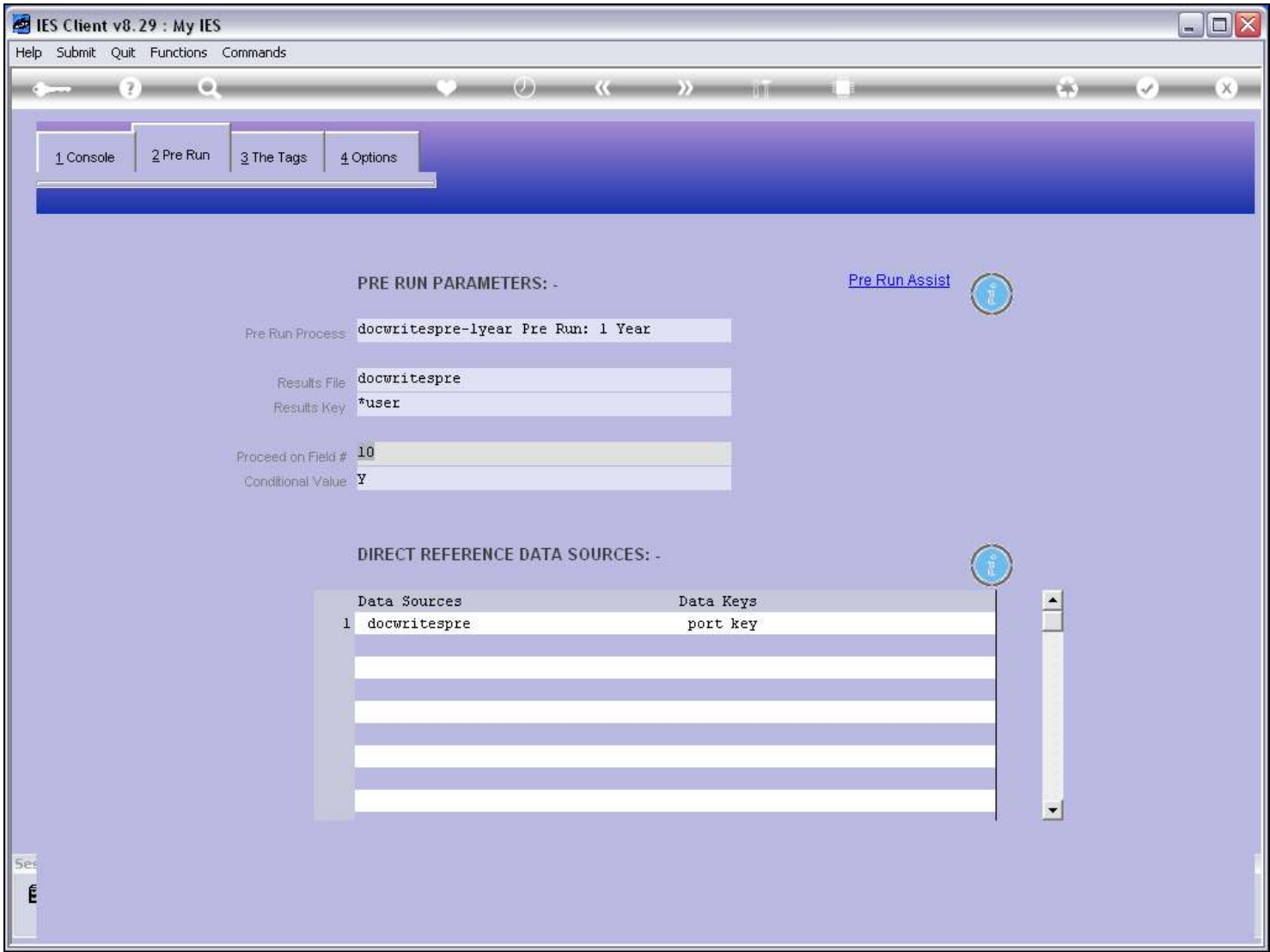

Slide notes

Slide 11 - Slide 11

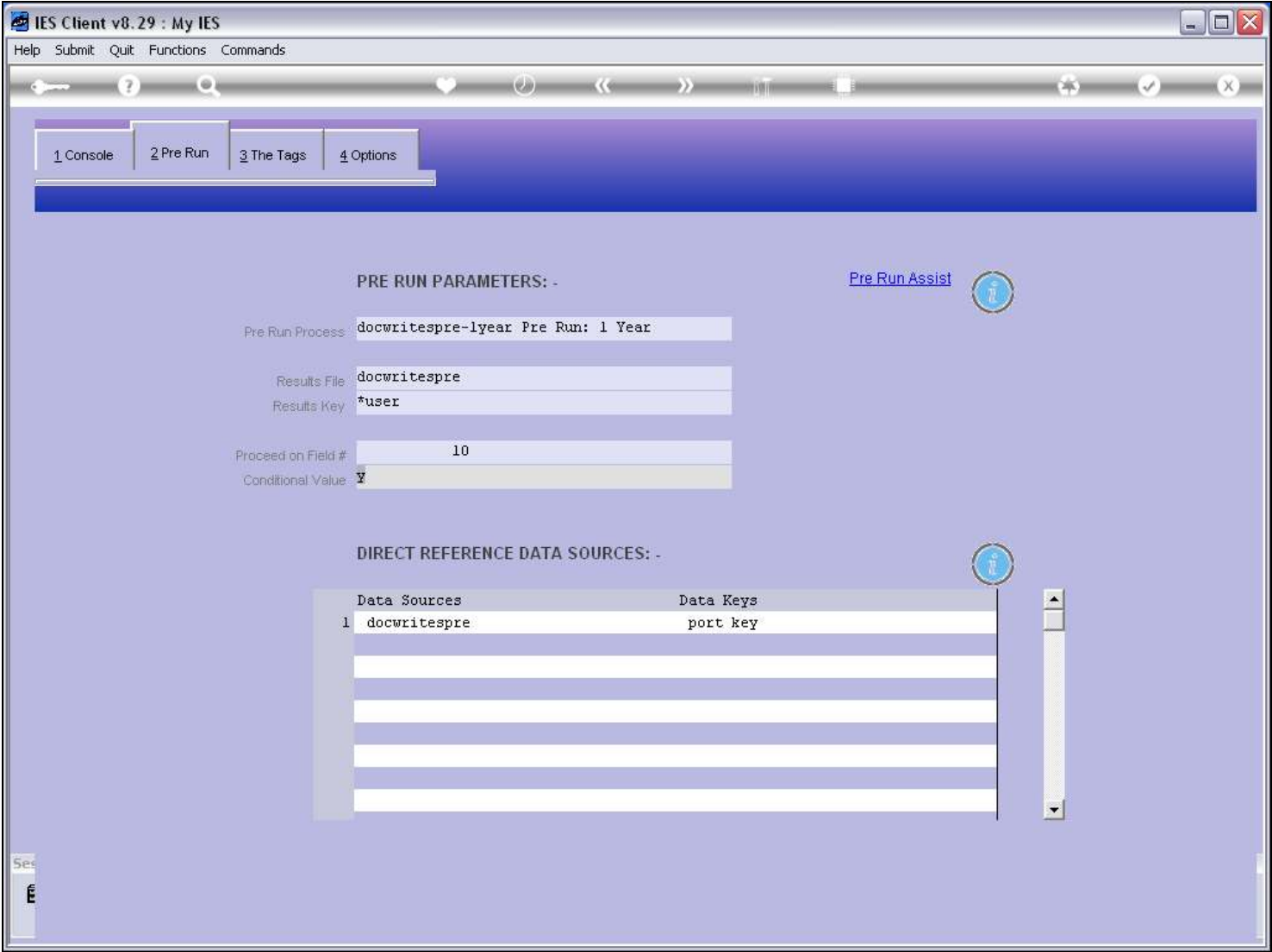

Slide notes