

Slide 1 - Slide 1

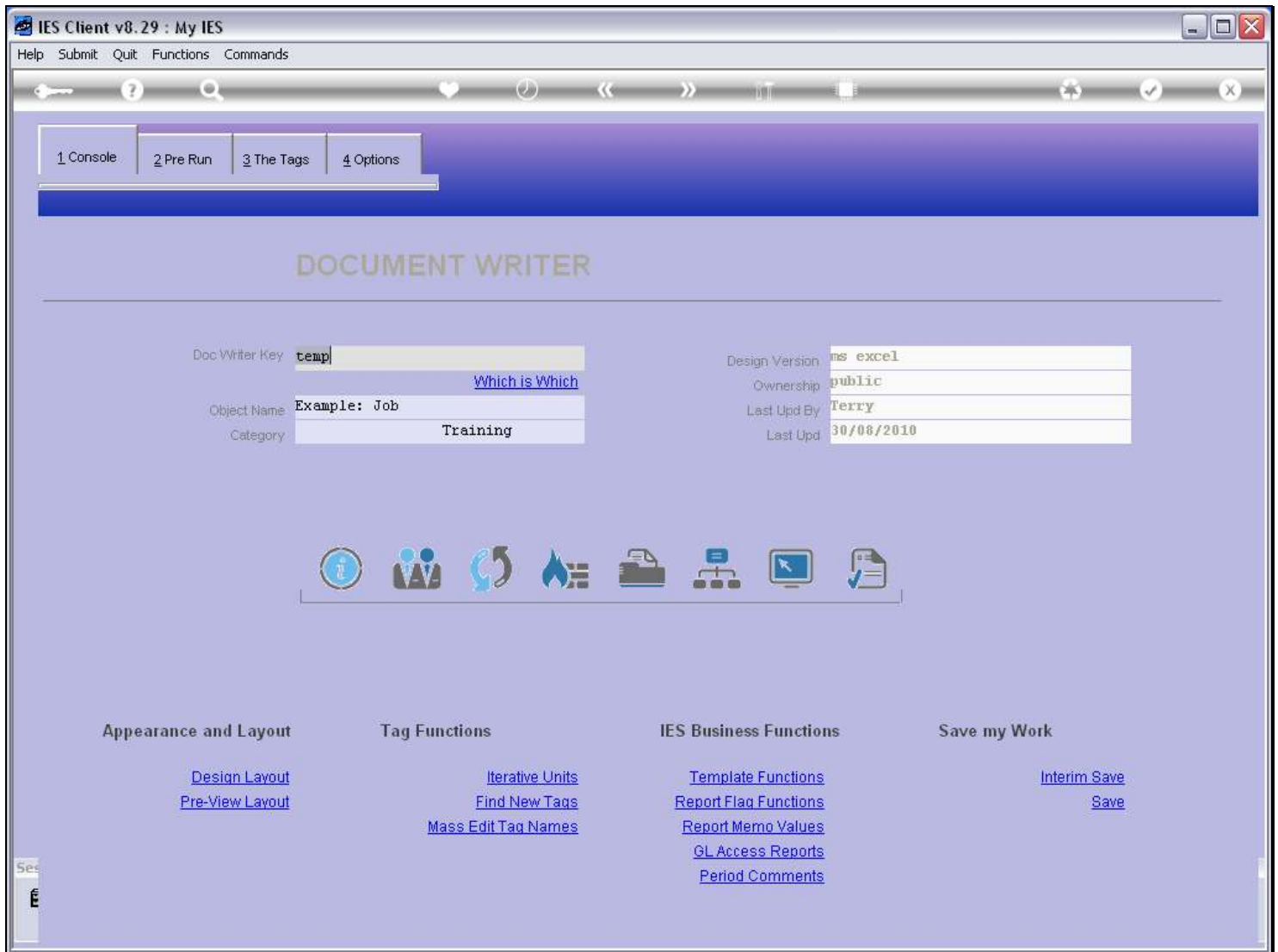

Slide notes

When we need a Pre Run for our Report, we can usually just select it from the list, because there are many standard Pre Runs already available.

Slide 2 - Slide 2

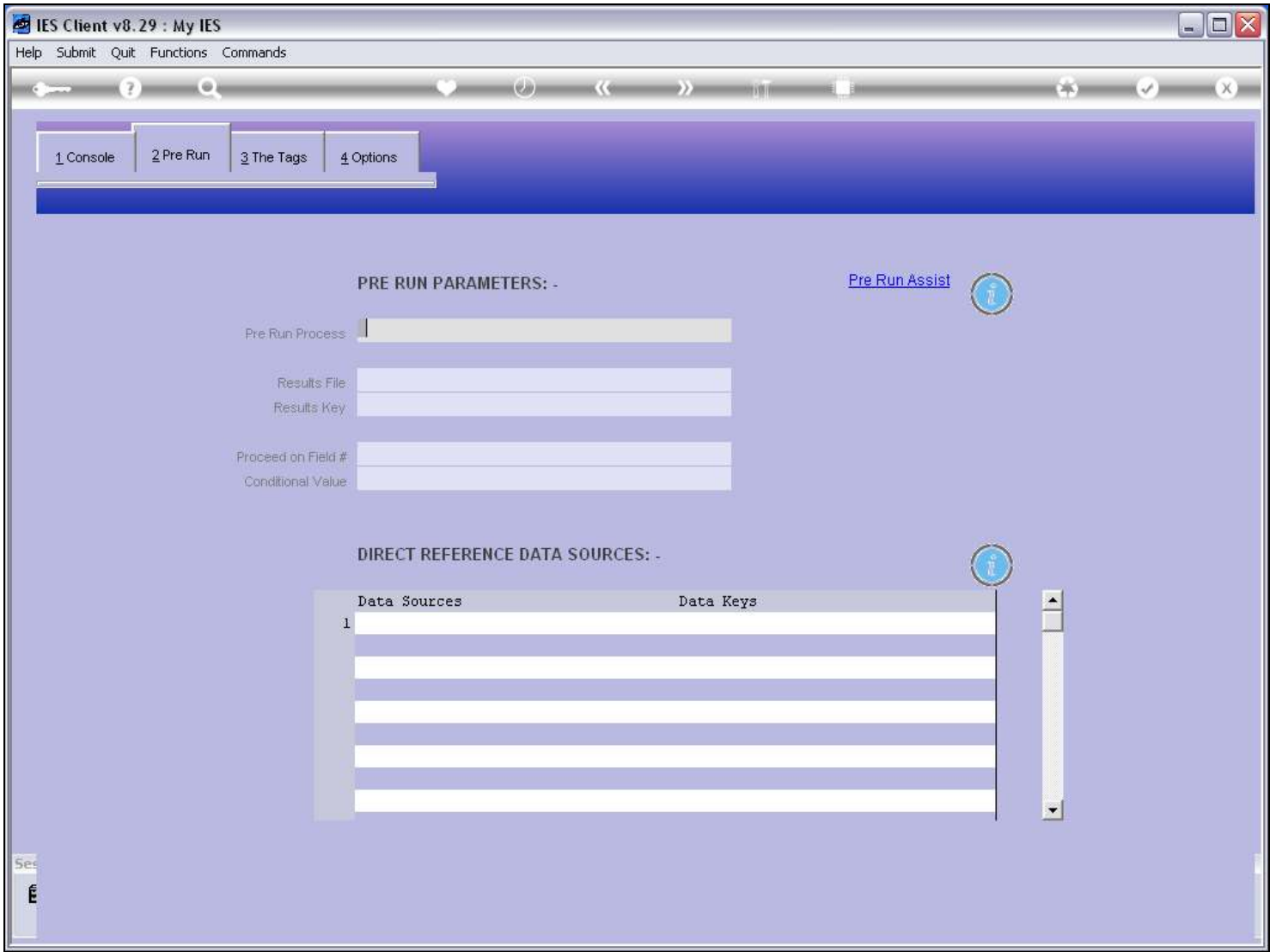

Slide notes

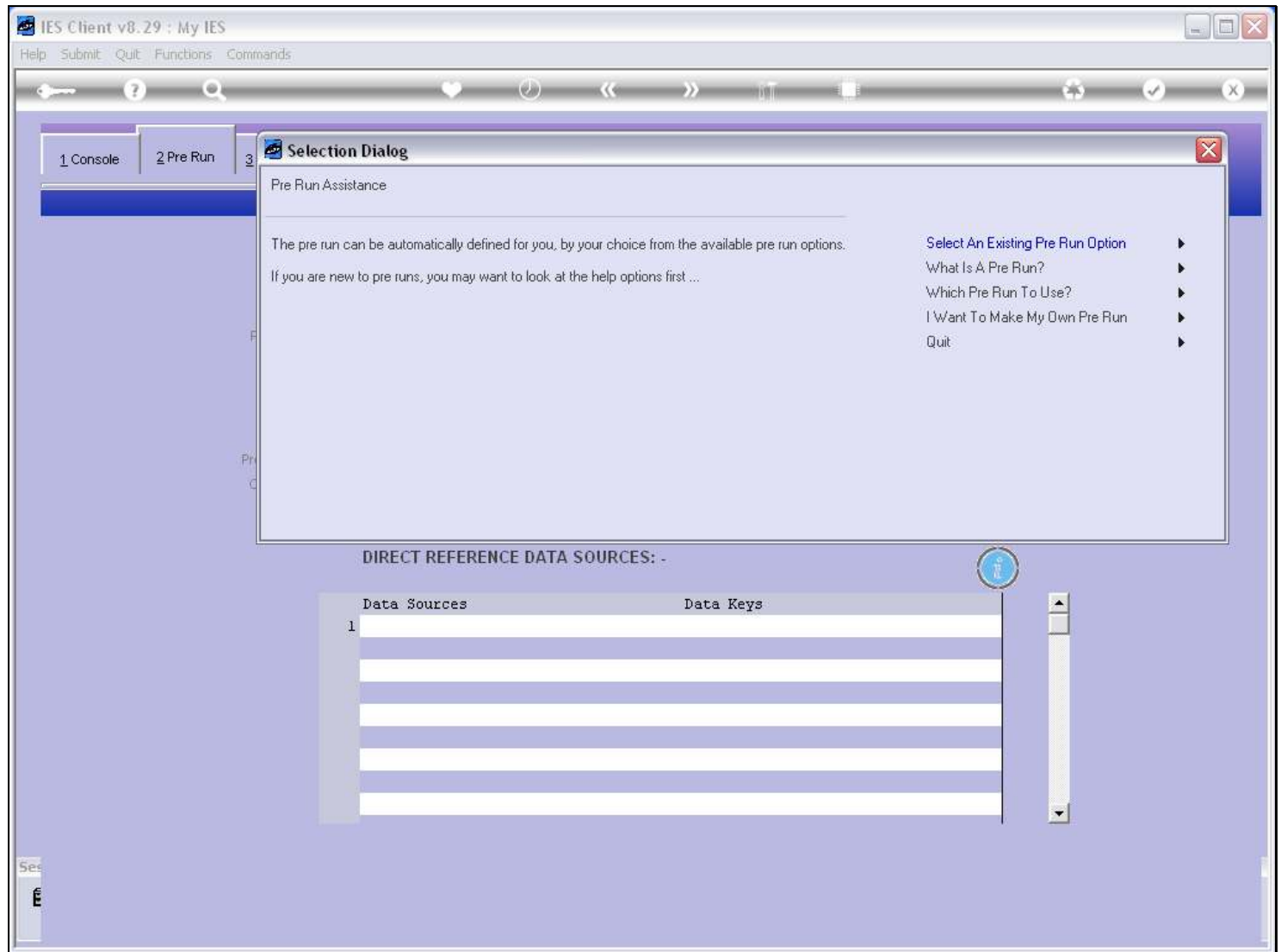
Slide 3 - Slide 3**Slide notes**

The 'Assist' function can also tell us what a Pre Run is, which Pre Run should be appropriate for our needs, and even how to make a Custom Pre Run. Most of the time, we can just select a standard Pre Run.

Slide 4 - Slide 4

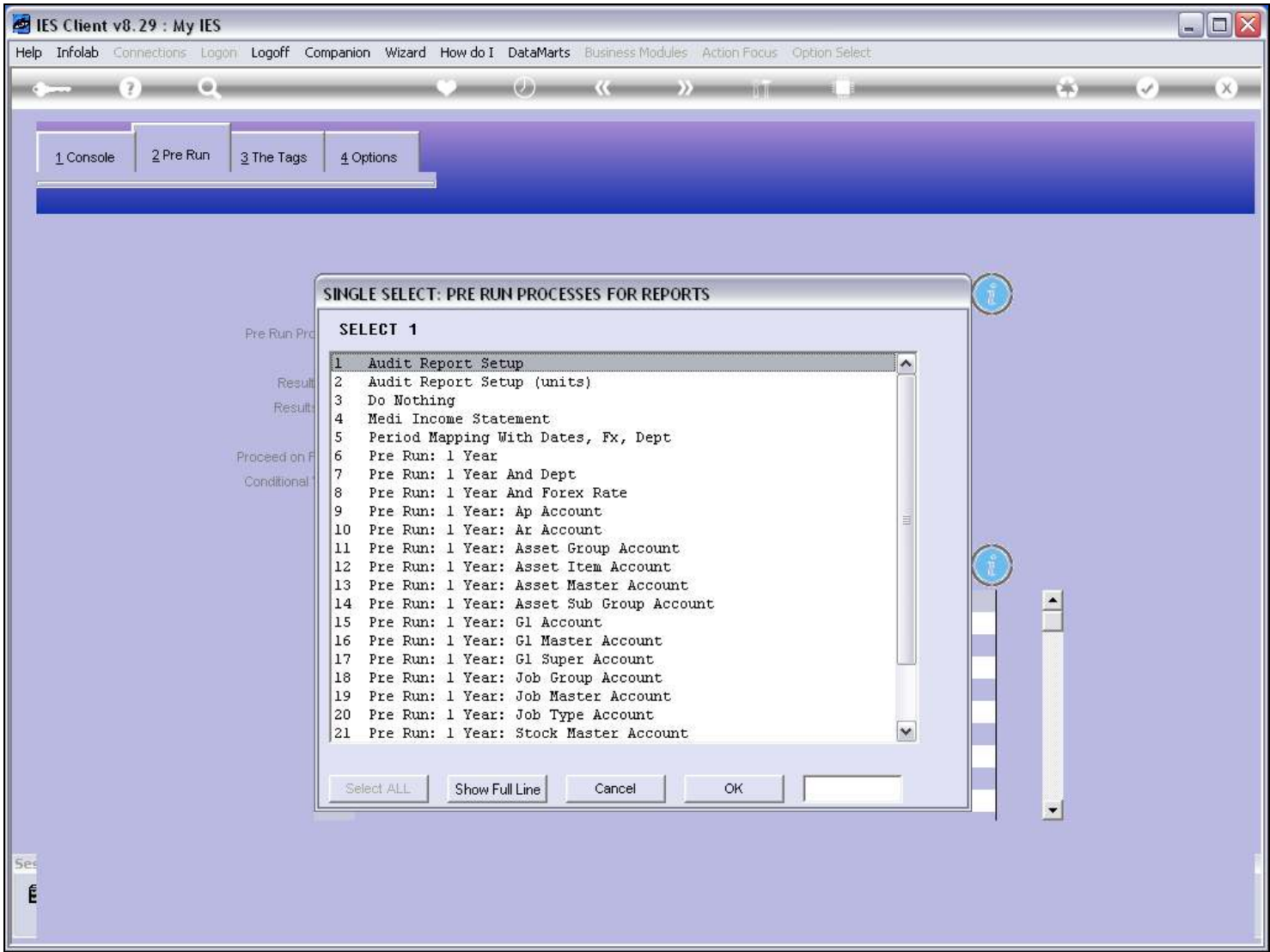

Slide notes

Slide 5 - Slide 5

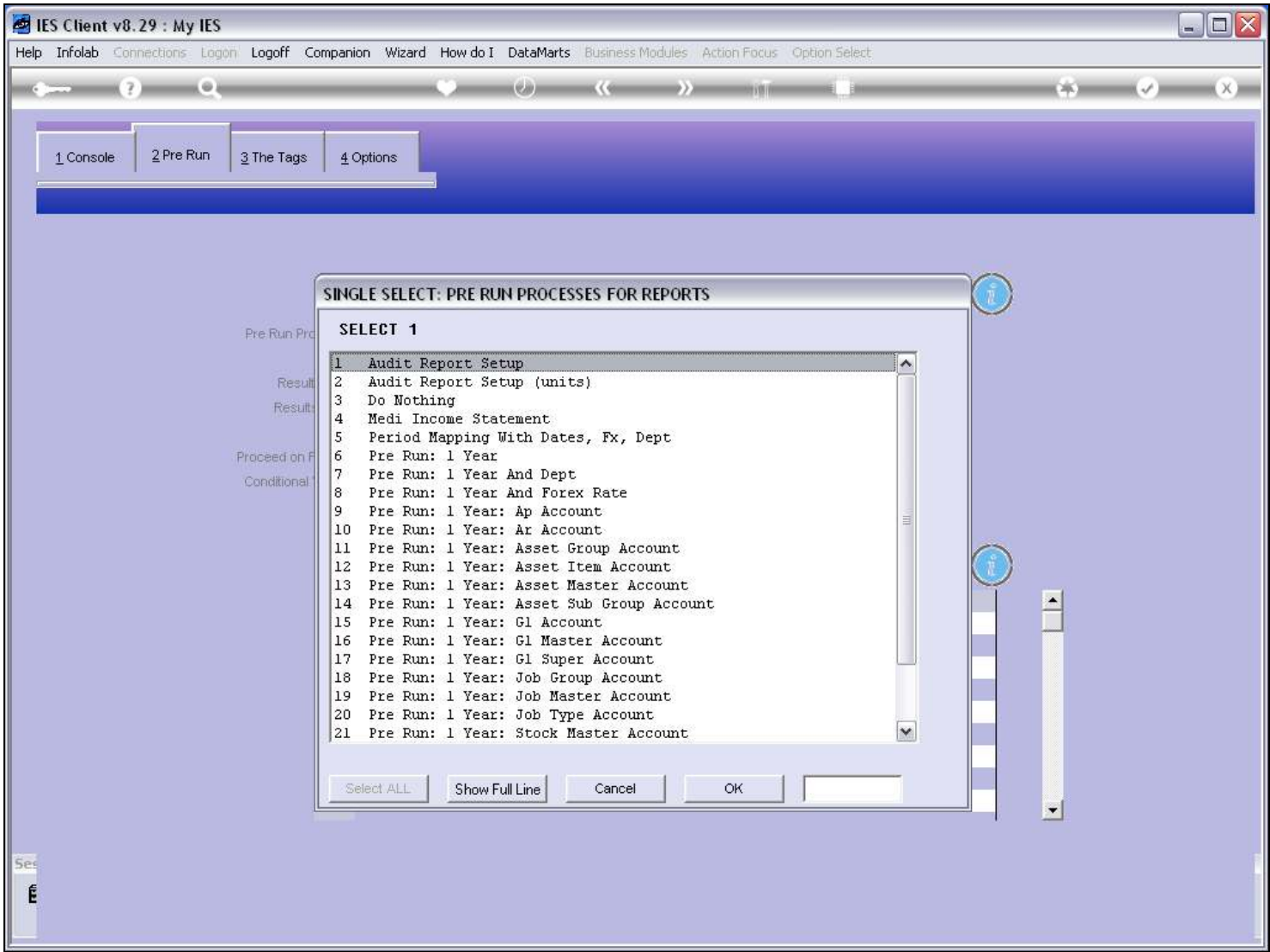

Slide notes

Slide 6 - Slide 6

Under the "2 Pre Run" tab, the "PRE RUN PARAMETERS: -" section is visible. It includes a "Pre Run Process" field with the value "docwritespre-1year-dept Pre Run: 1 Year and", a "Results File" field with "docwritespre", a "Results Key" field with "*user", a "Proceed on Field #" field with "10", and a "Conditional Value" field with "Y". A "Pre Run Assist" link and a circular icon are also present.

Below this, the "DIRECT REFERENCE DATA SOURCES: -" section is shown. It contains a table with two columns: "Data Sources" and "Data Keys". The table has one row with the value "1" in the "Data Sources" column. A vertical scrollbar is visible to the right of the table.

Data Sources	Data Keys
1	

Slide notes

When we select a standard Pre Run, then it completes the necessary fields and that's that. So when we test our Report, we'll see the Pre Run kick in.

Slide 7 - Slide 7

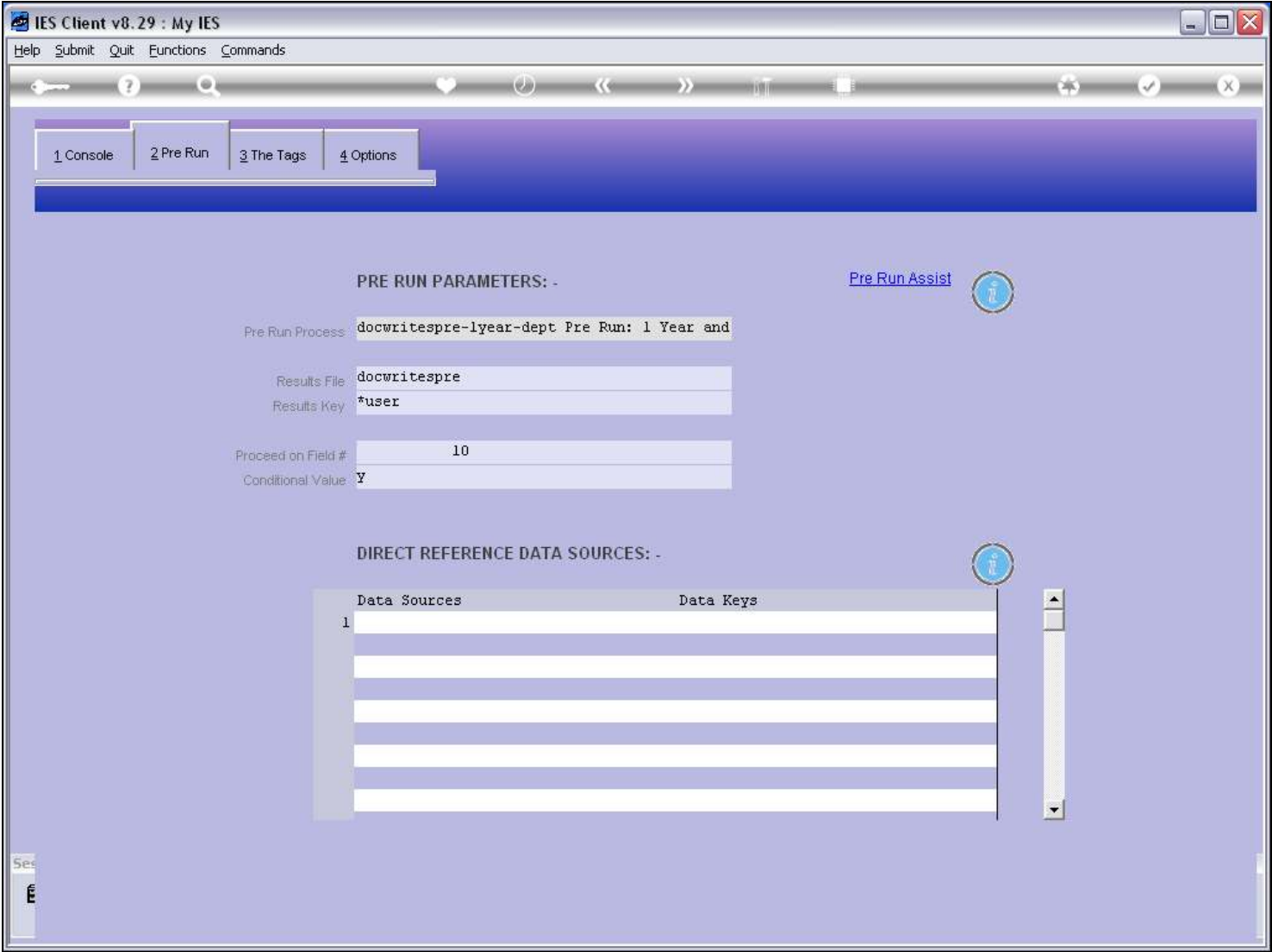

Slide notes

Slide 8 - Slide 8

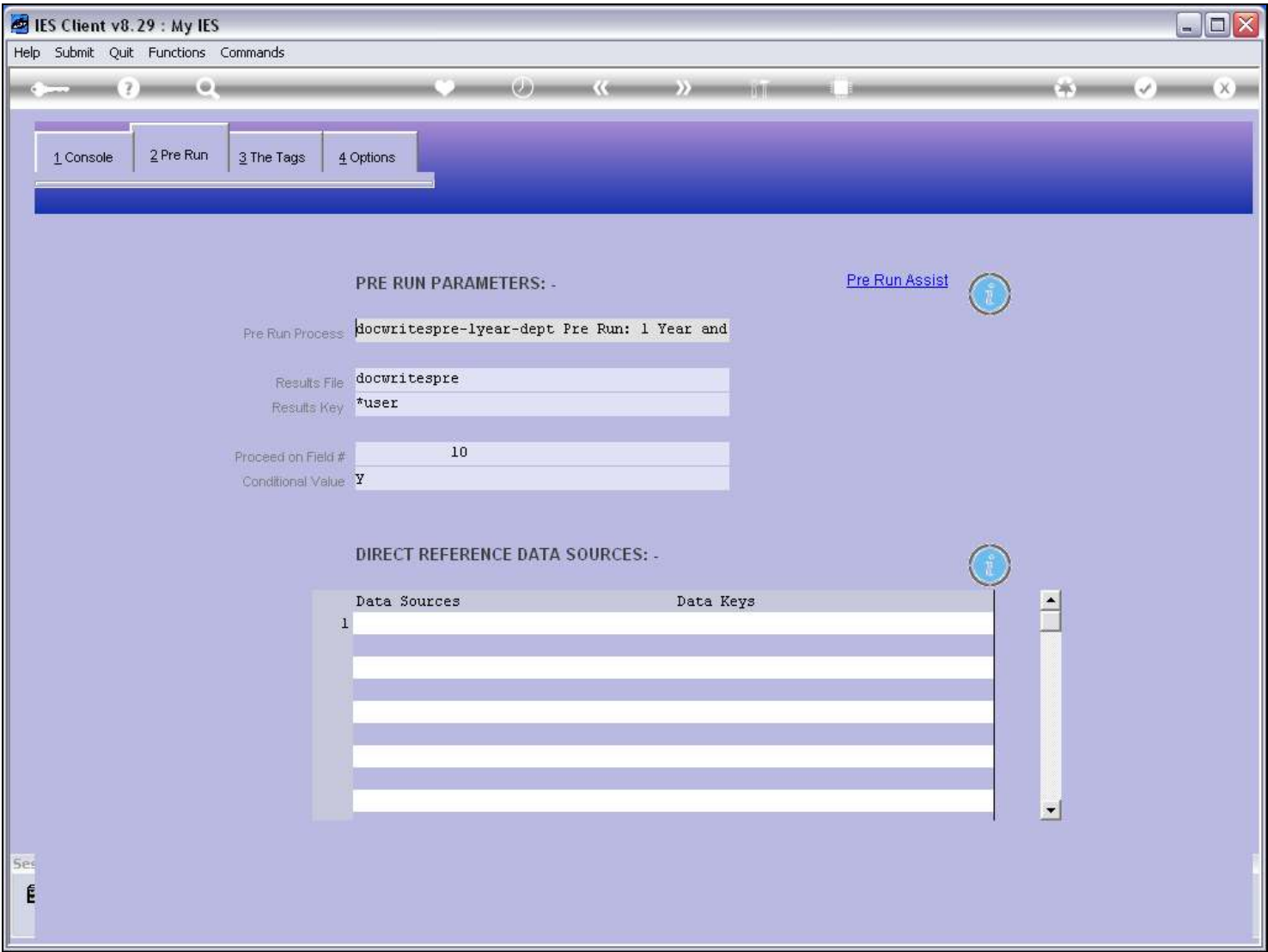

Slide notes

Slide 9 - Slide 9

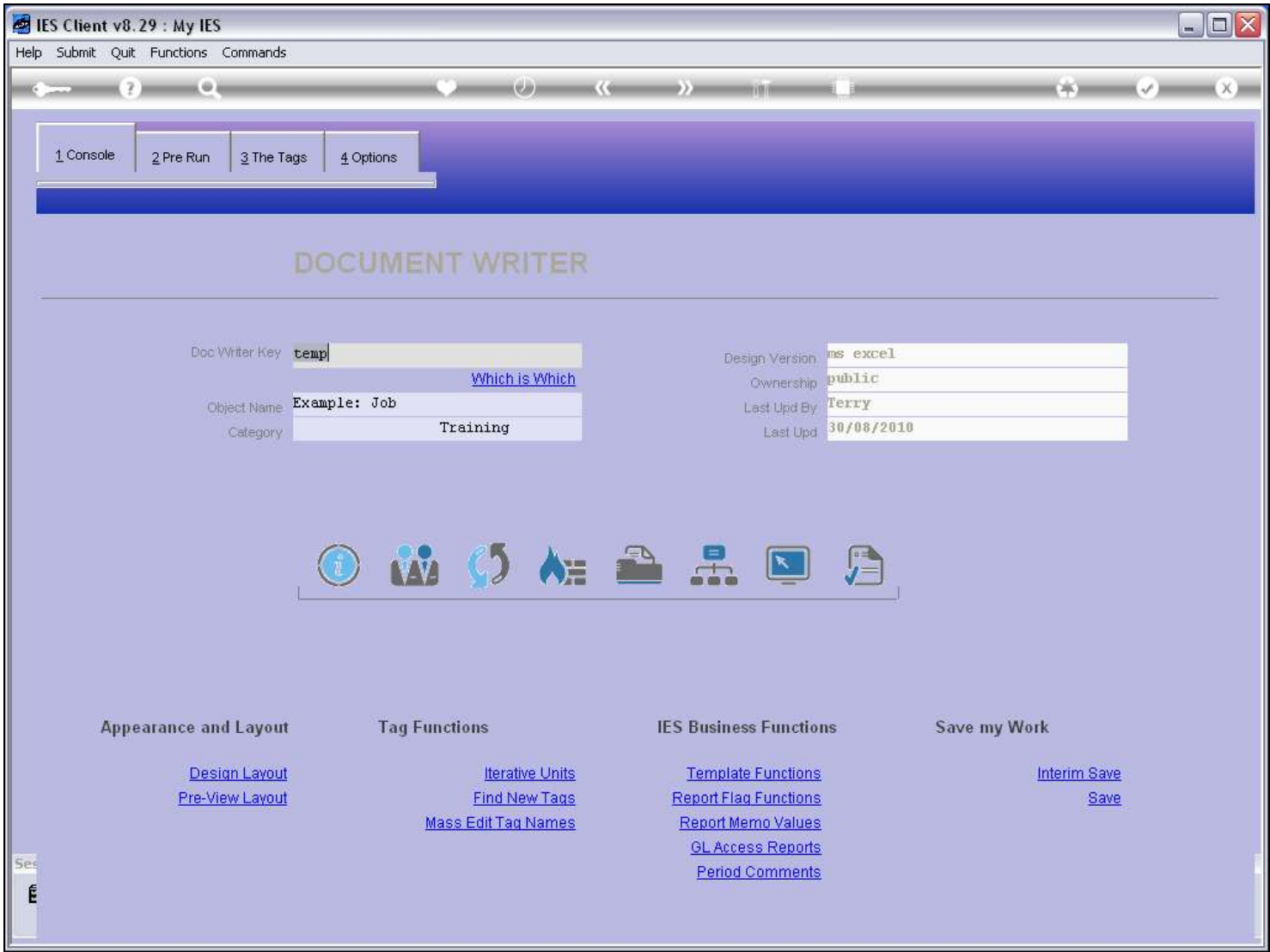

Slide notes

Slide 10 - Slide 10

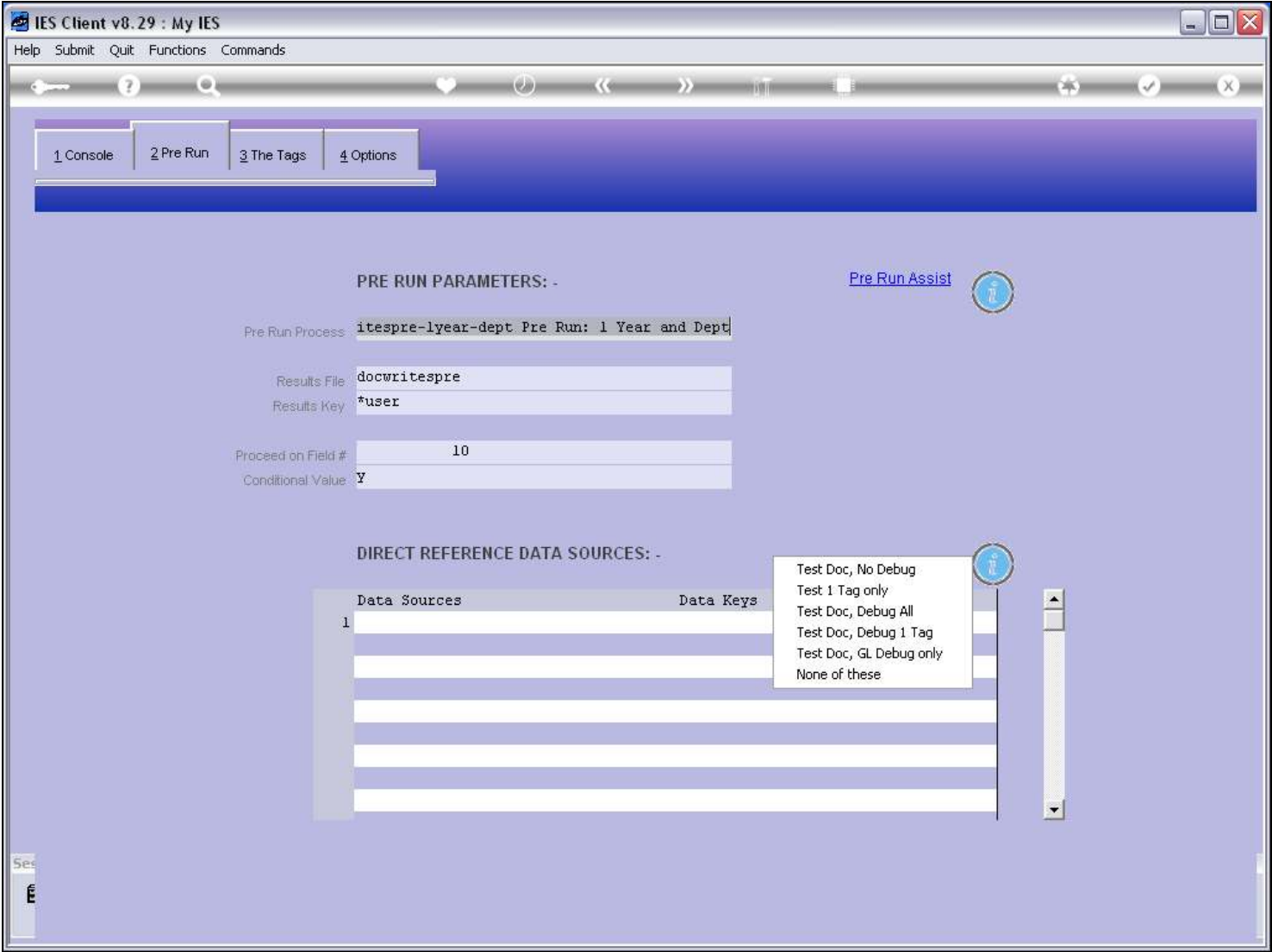

Slide notes

Slide 11 - Slide 11

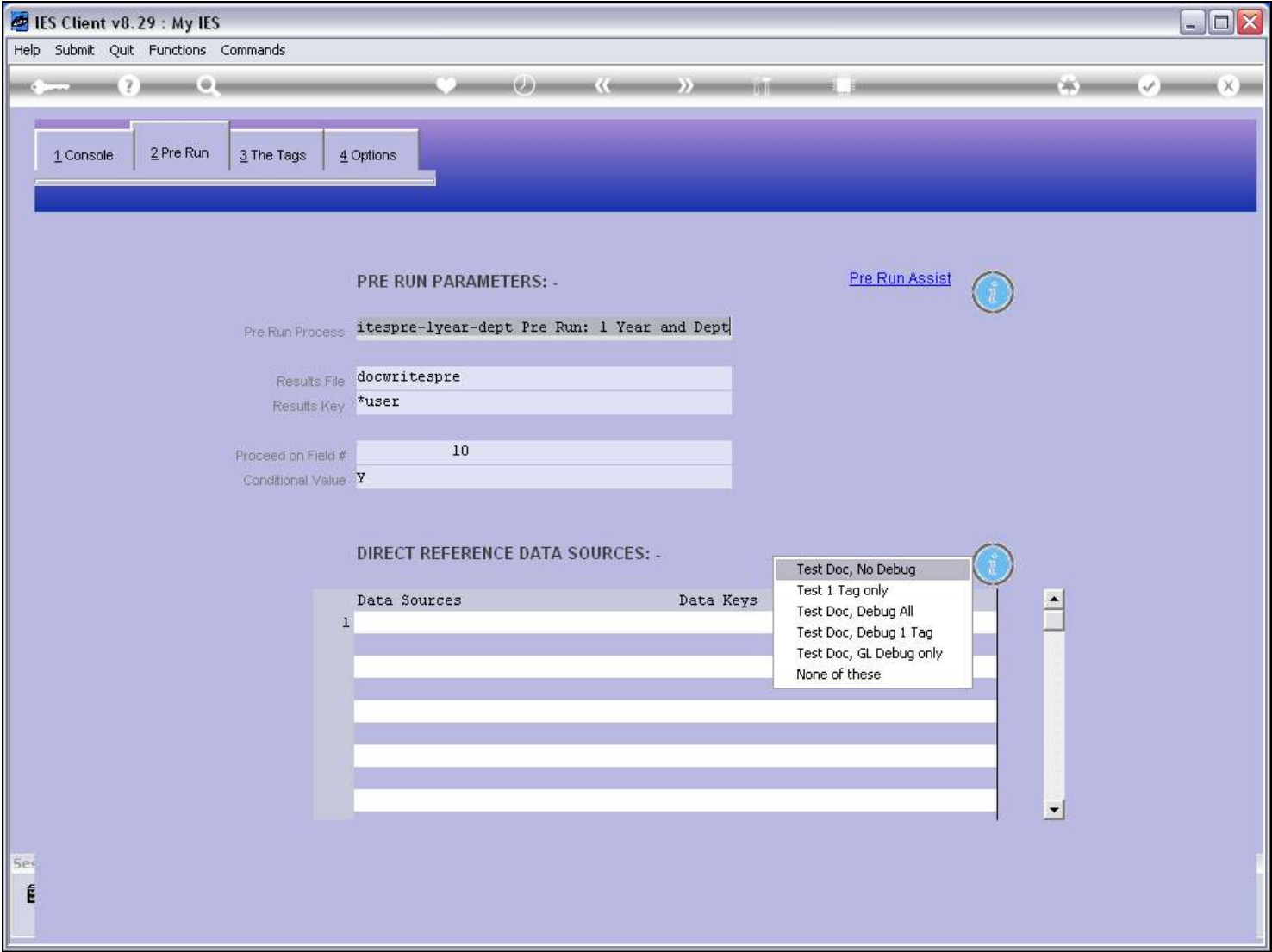

Slide notes

Slide 12 - Slide 12

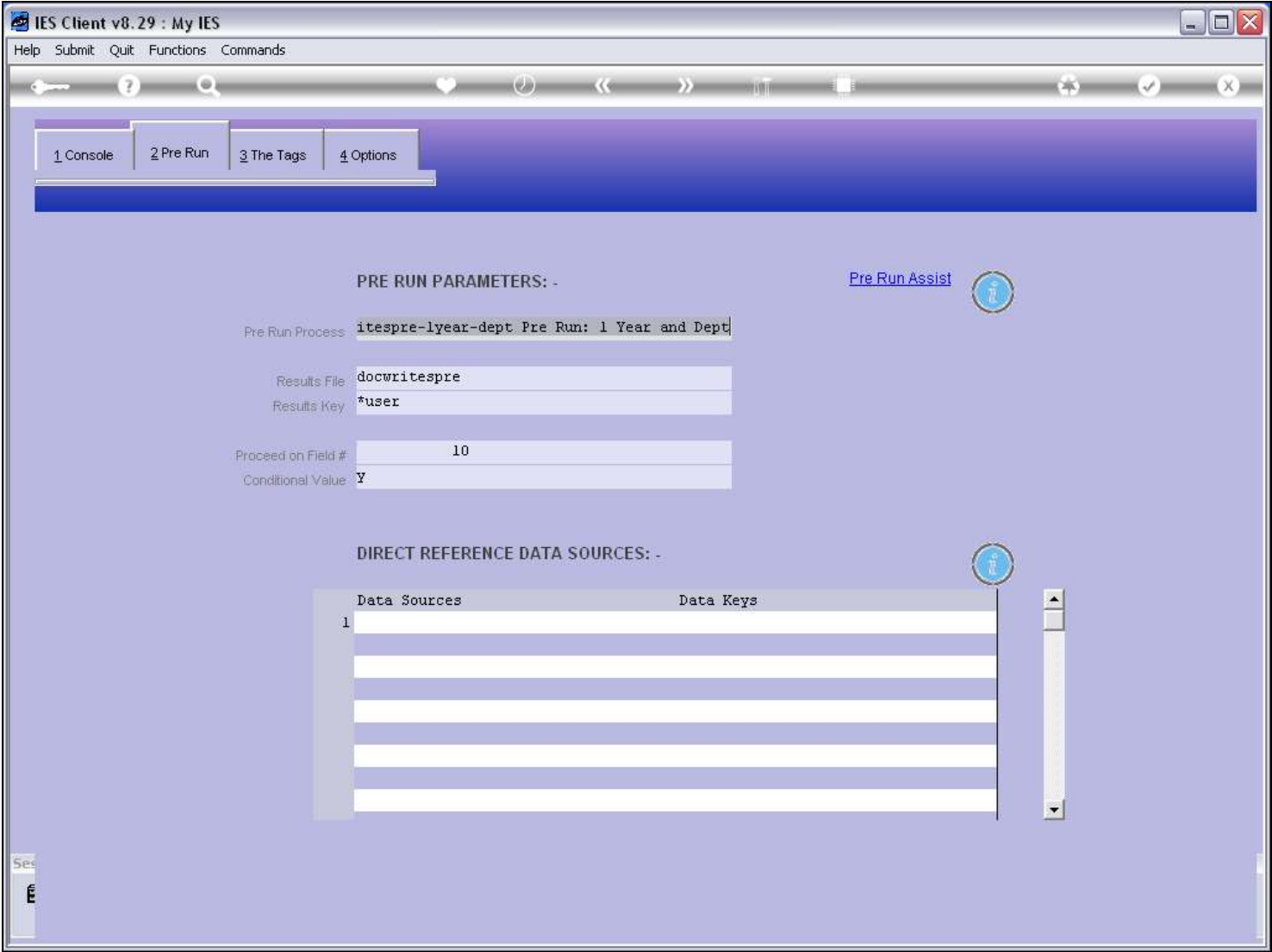

Slide notes

Slide 13 - Slide 13

REPORT RUNTIME VALUES

This report can interpret the Financial Year according to your Selection.

Please choose the Periods to Apply -

CURRENT YEAR: -

Year Start Period	104
Current Month	Jul 2010 (p 114)
End Of Year	Aug 2010 (p 115)

USE [] to produce the report for the entire Company, else state Dept Code

Dept = ? []

[Next](#)

Session Info: Terry is using IES

Devtool Application Wizard Pre Run: 1 Year And Dept DOCWRITESPRE-1YEAR-DEPT 2010/08/31 09:47:24

Slide notes

And here is the selected Pre Run now.

Slide 14 - Slide 14

REPORT RUNTIME VALUES

This report can interpret the Financial Year according to your Selection.

Please choose the Periods to Apply -

CURRENT YEAR: -

Year Start Period	104
Current Month	Jul 2010 (p 114)
End Of Year	Aug 2010 (p 115)

USE [] to produce the report for the entire Company, else state Dept Code

Dept = ? []

[Next](#)

Session Info: Terry is using IES

Devtool Application Wizard Pre Run: 1 Year And Dept DOCWRITESPRE-1 YEAR-DEPT 2010/08/31 09:47:27

Slide notes