

Slide 1 - Slide 1

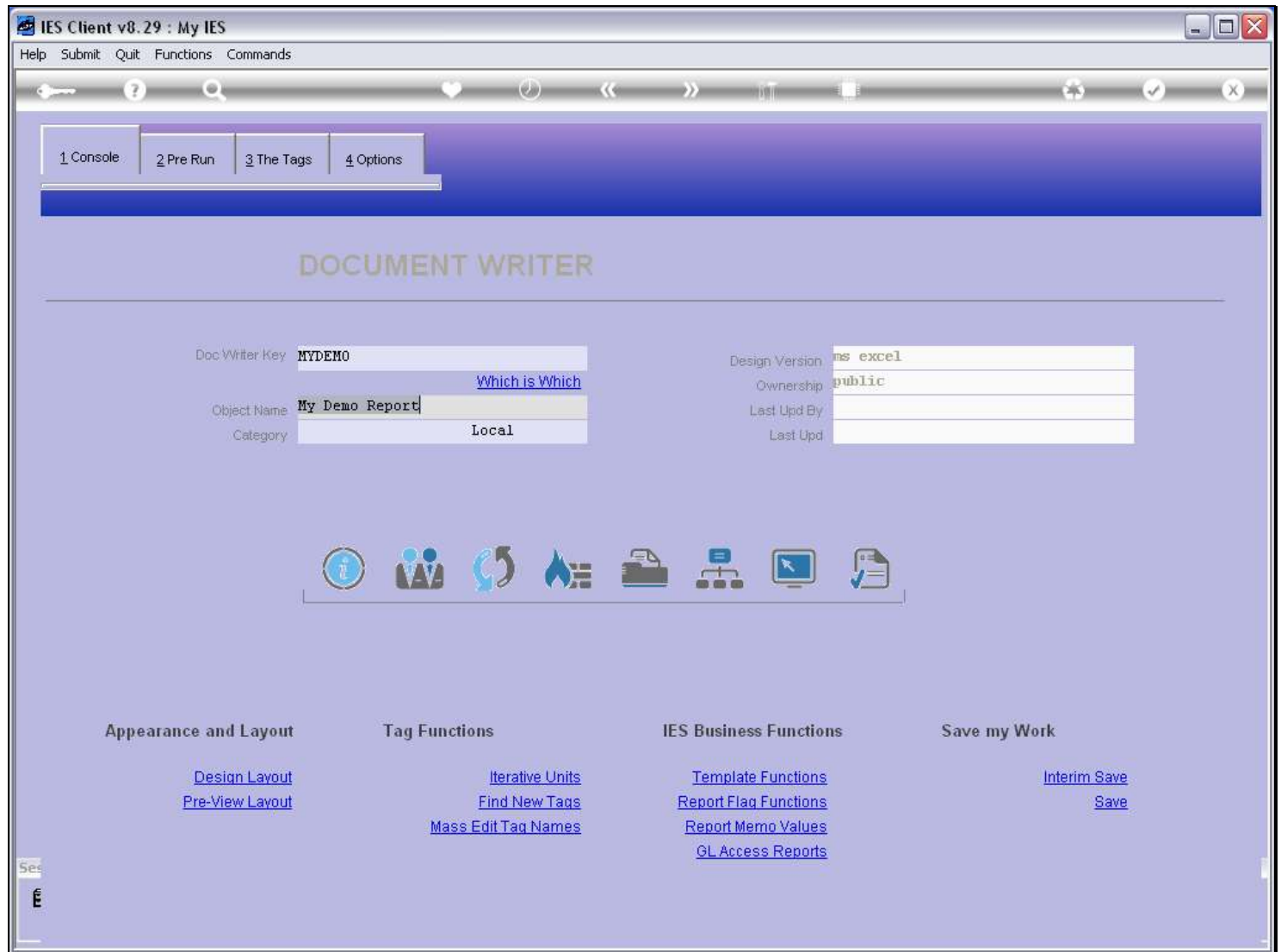
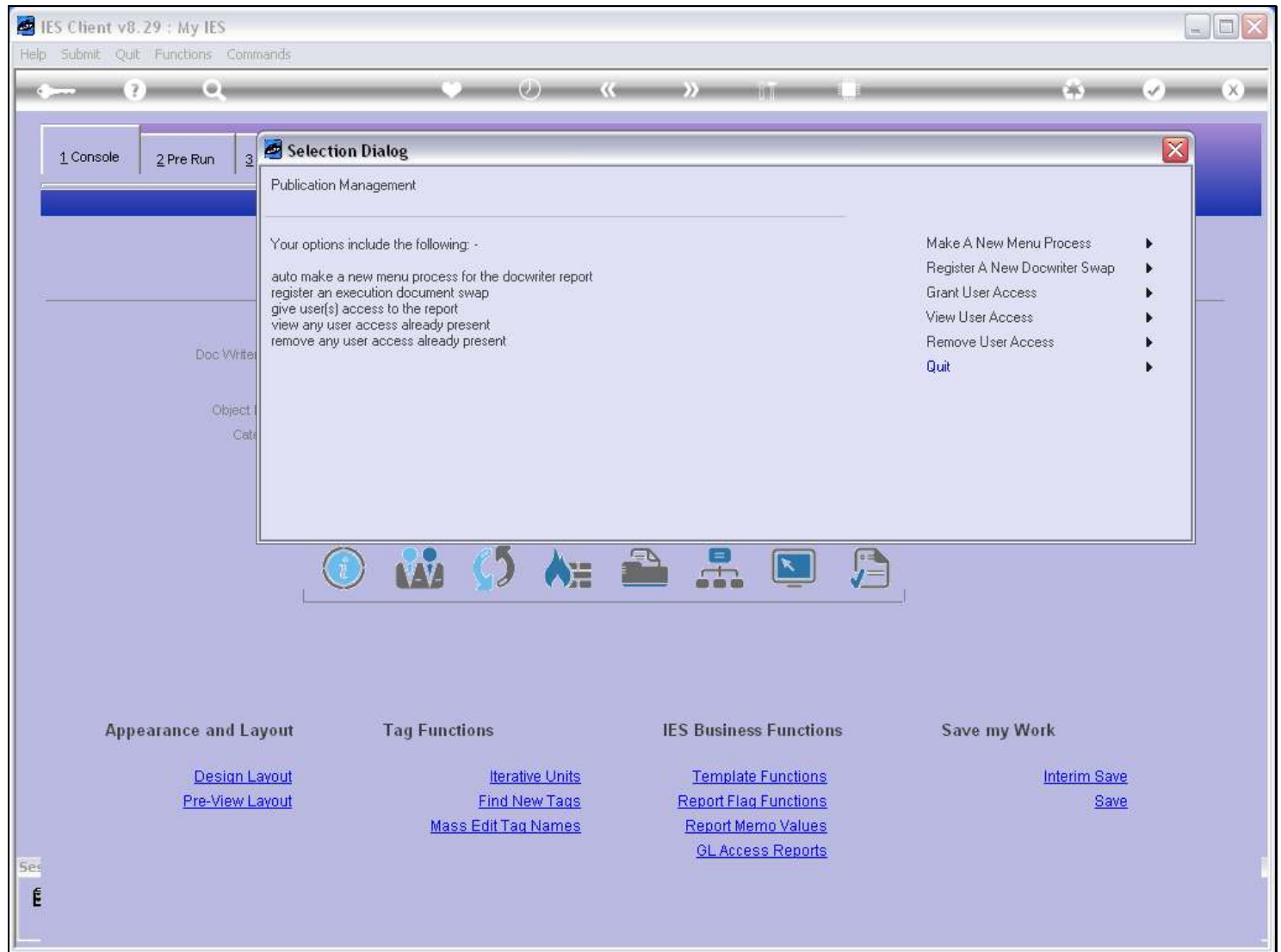

Slide notes

When we have made a new Report, then it can be used as a Swap for execution in place of another Document, or it can be used in the Report Warehouse Library, in both cases without needing a Menu Process. But if we want to make this Report available to Users on their Menus, then we need to put the Report in the Menu Process Library. How do we do that? We will see now - we choose the Publication function.

Slide 2 - Slide 2**Slide notes**

If this Report is already in the Process Library, then the system will say so. This Report is not yet in the Process Library, and the system will put it there automatically if we choose 'Make a New Menu Process'.

Slide 3 - Slide 3**Slide notes**

So, it has been done, and the system will now open the link to the Process Library.

Slide 4 - Slide 4

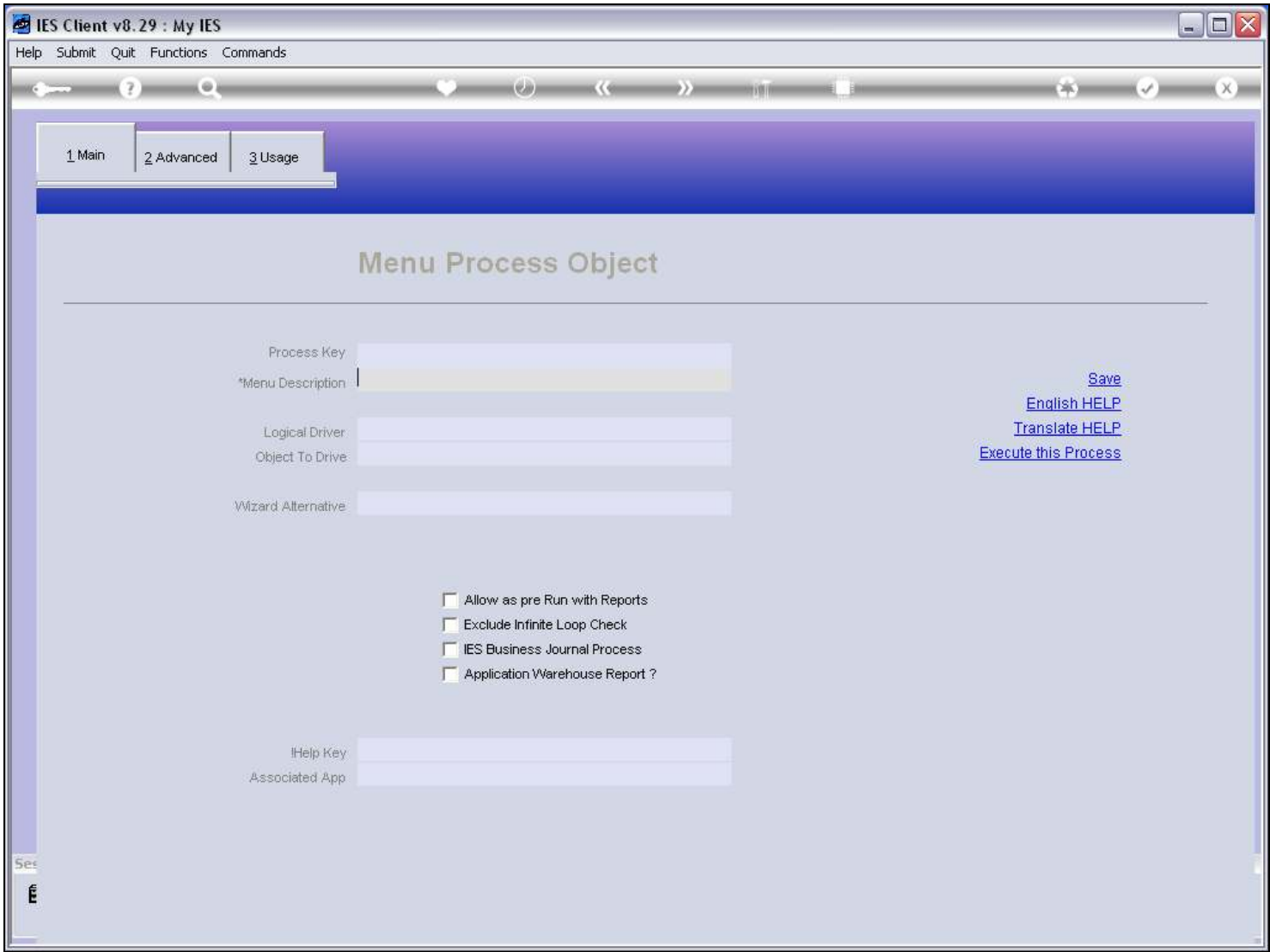

Slide notes

Slide 5 - Slide 5

IES Client v8.29 : My IES

Help Submit Quit Functions Commands

1 Main 2 Advanced 3 Usage

Menu Process Object

Process Key: 1556456533

*Menu Description: My Demo Report

Logical Driver: document writer

Object To Drive: MYDEMO :My Demo Report

Wizard Alternative:

☐ Allow as pre Run with Reports

☐ Exclude Infinite Loop Check

☐ IES Business Journal Process

☐ Application Warehouse Report ?

Help Key: MYDEMO

Associated App: System Business Objects

[Save](#)

[English HELP](#)

[Translate HELP](#)

[Execute this Process](#)

Slide notes

Here is our menu process. If we want to change the Description that will appear on User Menus, then we can do so.

Slide 6 - Slide 6

IES Client v8.29 : My IES

Help Submit Quit Functions Commands

1 Main 2 Advanced 3 Usage

Menu Process Object

Process Key: 1556456533

*Menu Description: My Demo Report

Logical Driver: document writer

Object To Drive: MYDEMO :My Demo Report

Wizard Alternative:

[Save](#)

[English HELP](#)

[Translate HELP](#)

[Execute this Process](#)

☐ Allow as pre Run with Reports

☐ Exclude Infinite Loop Check

☐ IES Business Journal Process

☐ Application Warehouse Report ?

Help Key: MYDEMO

Associated App: System Business Objects

Slide notes

Slide 7 - Slide 7

IES Client v8.29 : My IES

Help Submit Quit Functions Commands

1 Main 2 Advanced 3 Usage

Menu Process Object

Process Key: 1556456533

*Menu Description: My Demo Report

Logical Driver: document writer

Object To Drive: MYDEMO :My Demo Report

Wizard Alternative:

☐ Allow as pre Run with Reports

☐ Exclude Infinite Loop Check

☐ IES Business Journal Process

☐ Application Warehouse Report ?

Help Key: MYDEMO

Associated App: System Business Objects

Save

[English HELP](#)

[Translate HELP](#)

[Execute this Process](#)

Slide notes

Slide 8 - Slide 8

record key 1556456533

Generic Menu Description My Demo Report

Auto Search Keys My
Demo
Report

More Search Keys

[Define Redirected Help](#)

Redirected Help

☐ Exclude From How_Do_I Search [Next](#)

Slide notes

The 'how do I' system will use the same words that are in our Menu Description for inclusion in the 'how do I' system.

Slide 9 - Slide 9

record key 1556456533

Generic Menu Description My Demo Report

Auto Search Keys

- My
- Demo
- Report

More Search Keys

[Define Redirected Help](#)

Redirected Help

☐ Exclude From How_Do_I Search

[Next](#)

Slide notes

Slide 10 - Slide 10

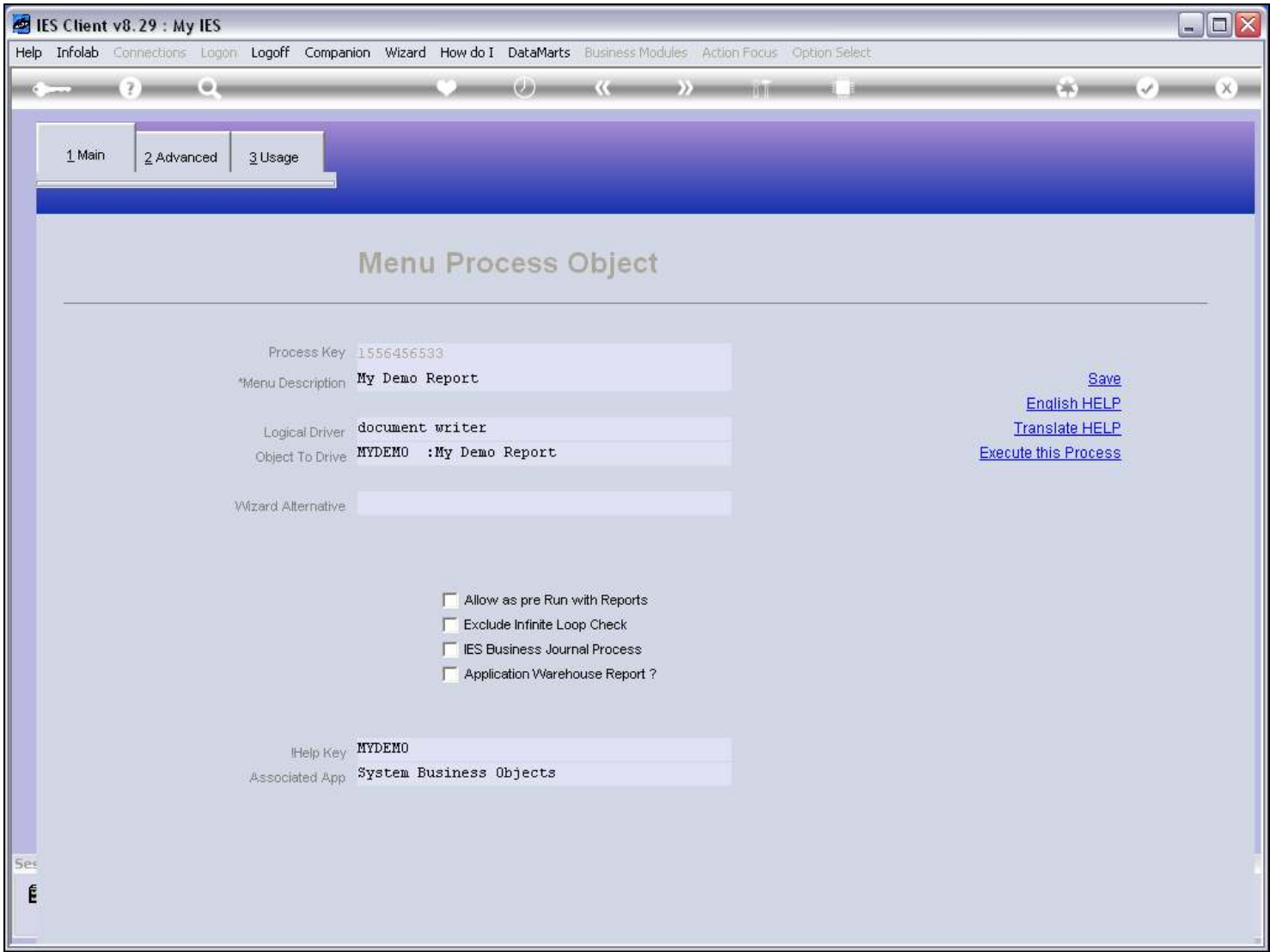

Slide notes

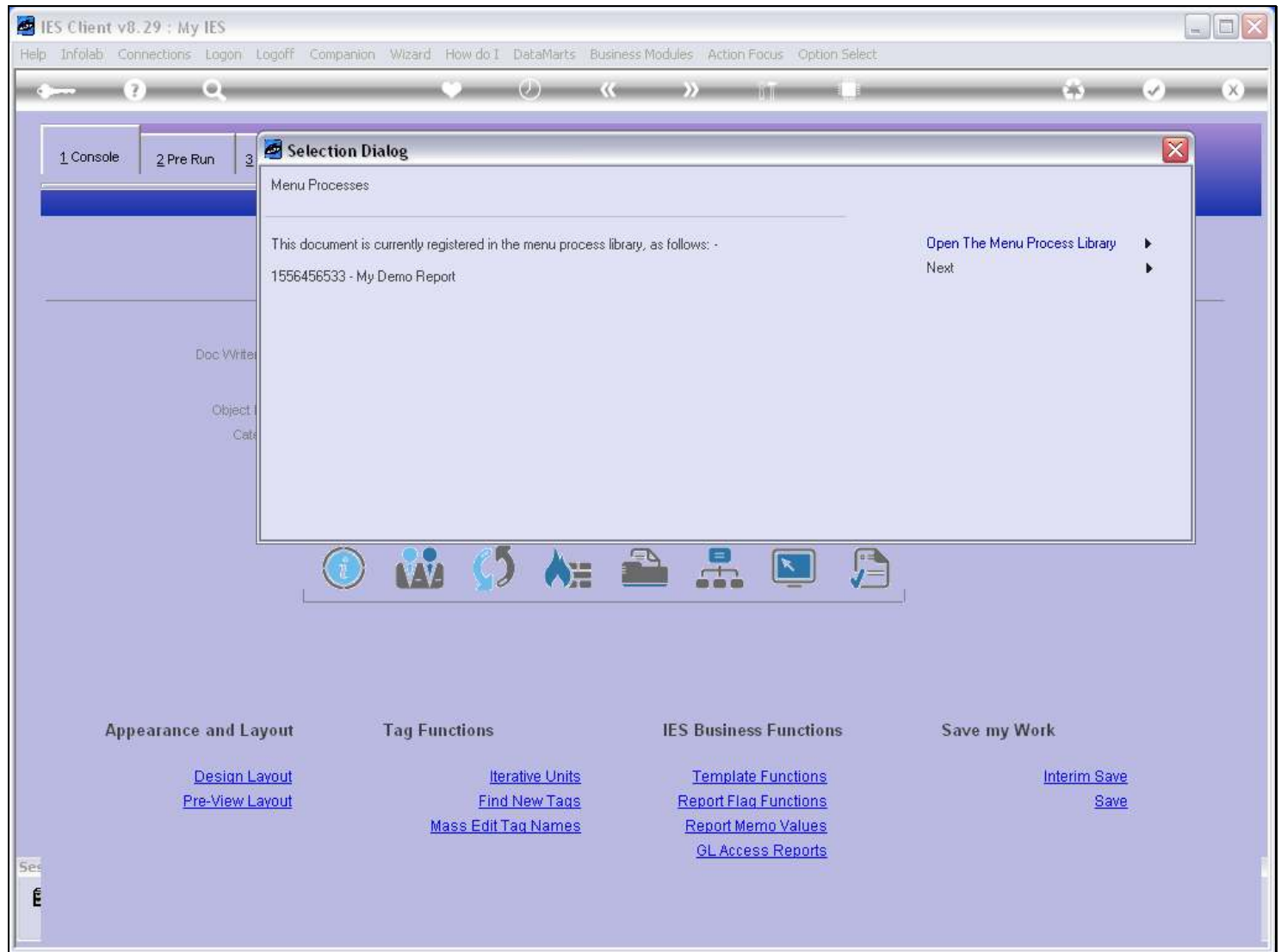
Slide 11 - Slide 11**Slide notes**

And now, as we can see, the system shows us that this Report is already listed in the Process Library.

Slide 12 - Slide 12

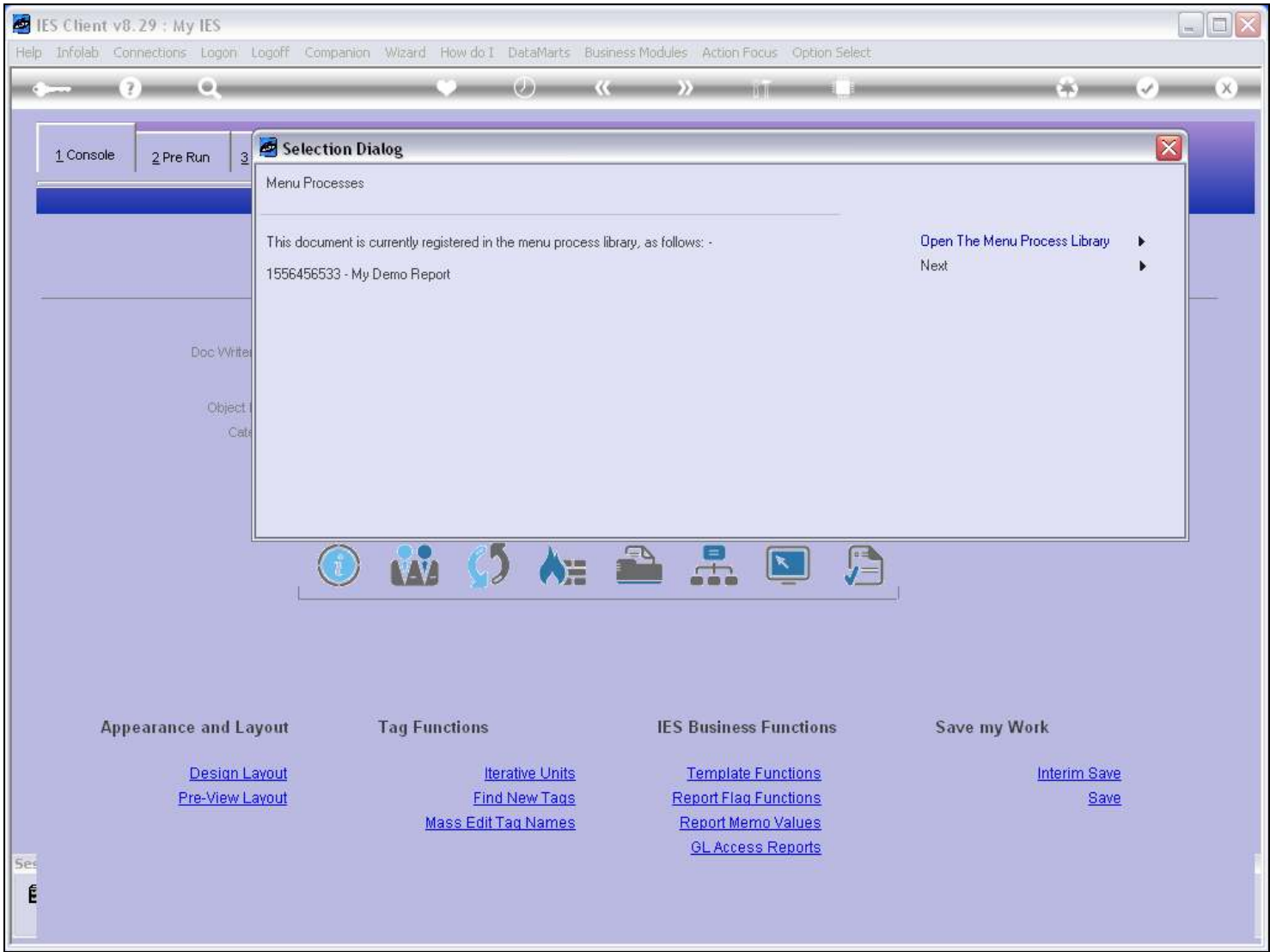

Slide notes

Slide 13 - Slide 13

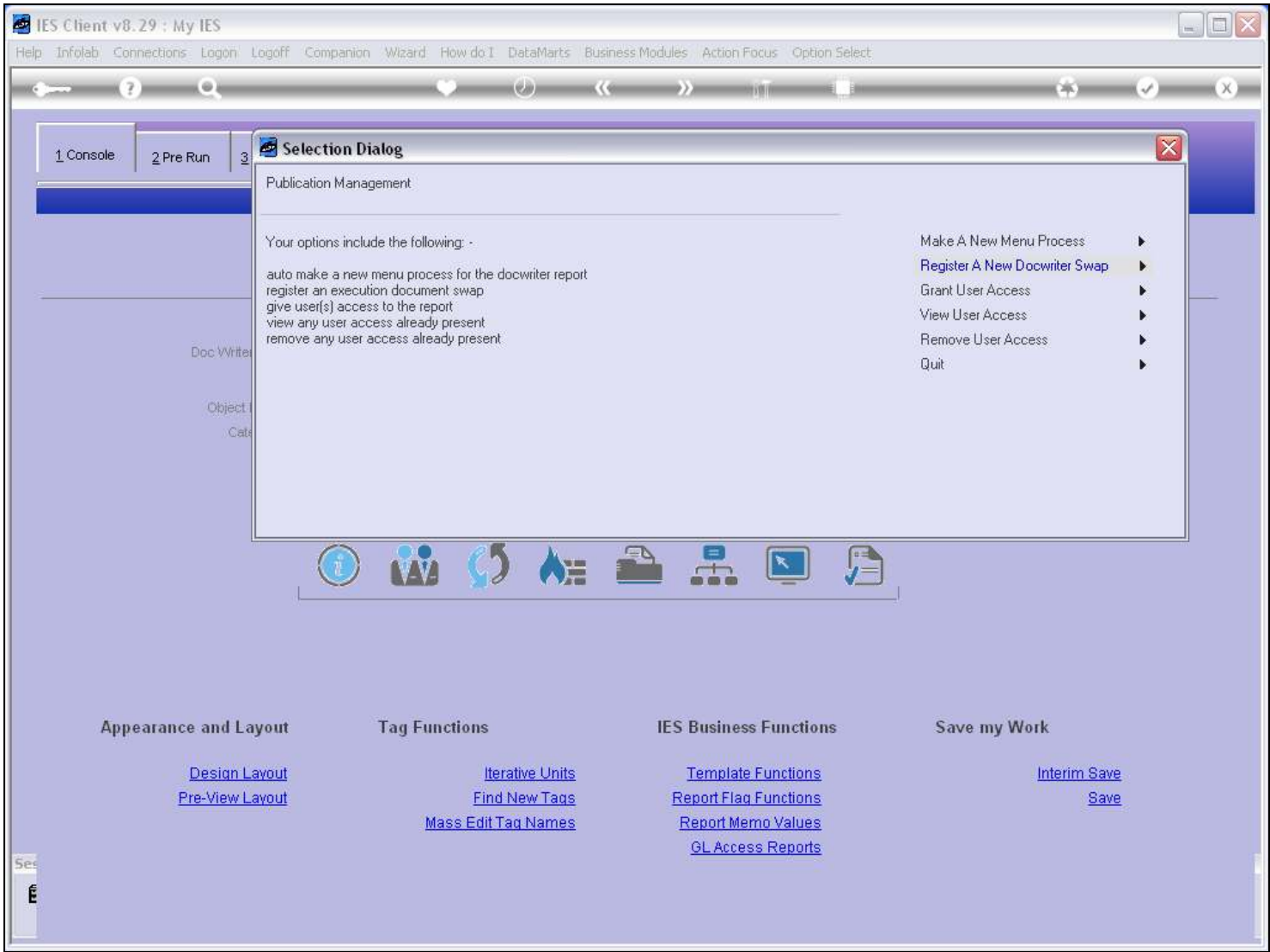

Slide notes

Slide 14 - Slide 14

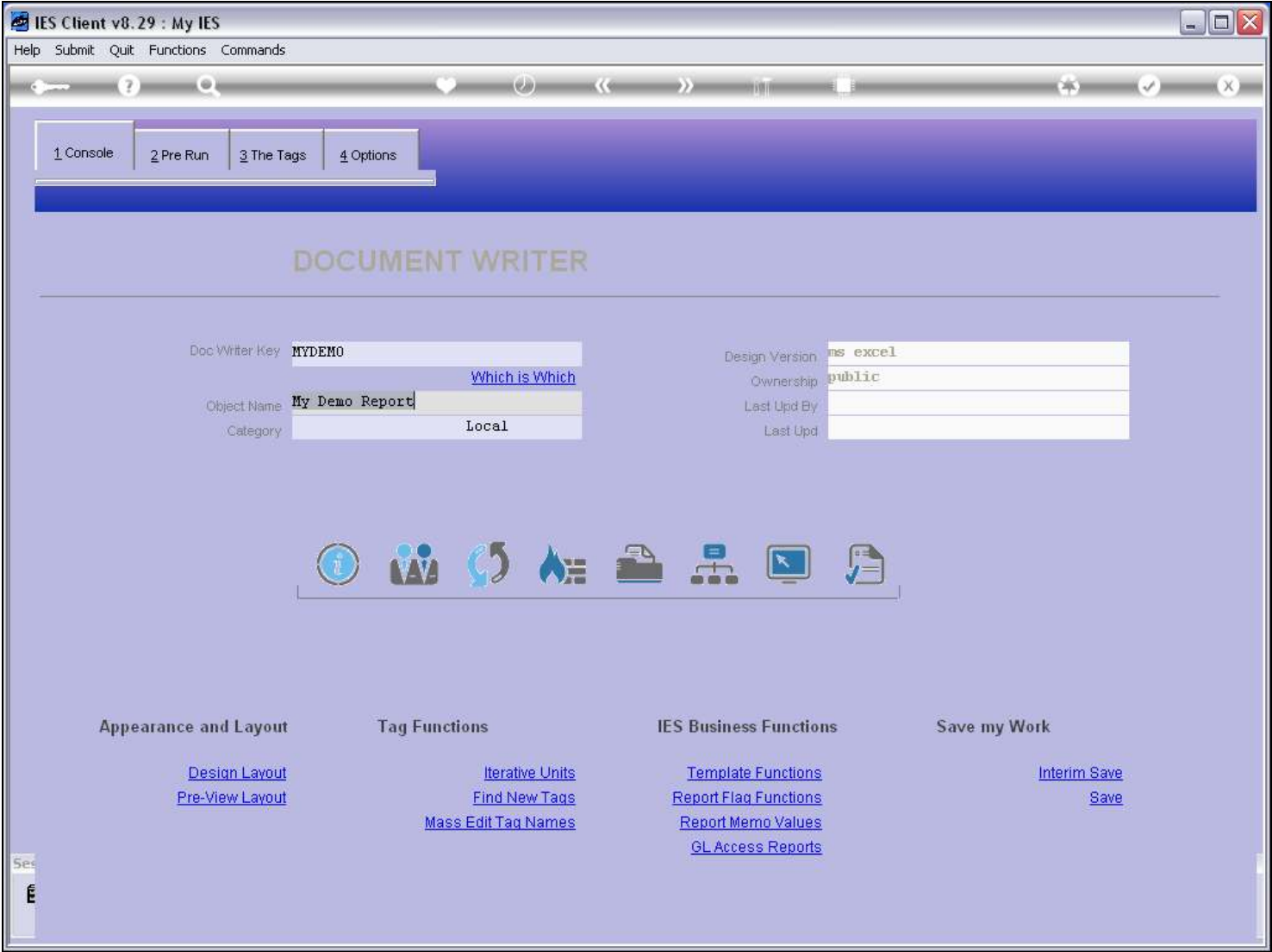

Slide notes