

Slide 1 - Slide 1

IES Client v8.29 : My IES

Help Submit Quit Functions Commands

DOCUMENT WRITER HTML UNIT

Doc Writer Unit Key: **ar-invoice** [Which is Which](#)

Unit Name: **AR debtor Invoice**

Ownership: **phant System Manager**

Last Updated By: **System Manager**

Record Last Updated: **22/08/2010**

>>>	HTML Tags	Value Names	Exec Iteration
1	0001	Date	1
2	0002	Descr	1
3	0003	Doc	1
4	0004	Qty	1
5	0005	Amount	1
6	0006	Tax	1

Notes: SYSTEM VERSION, DO NOT CHANGE - COPY AND MAKE YOUR OWN!
Used with Customer Invoice Documents.

Note: The Unit inherits and shares pre-run and Data Sources with the calling Document.

[Save](#)
[Load New Tag](#)
[Re-Select Tag Order](#)

Icons: People, Monitor, Refresh, Printer, Flame

Slide notes

This is a Unit, and it is used with a Customer Invoice Report. We want to note here that the Unit has 6 Tags, and that any Report that calls this Unit must have the same number of Tags for the Unit Line in that Report.

Slide 2 - Slide 2

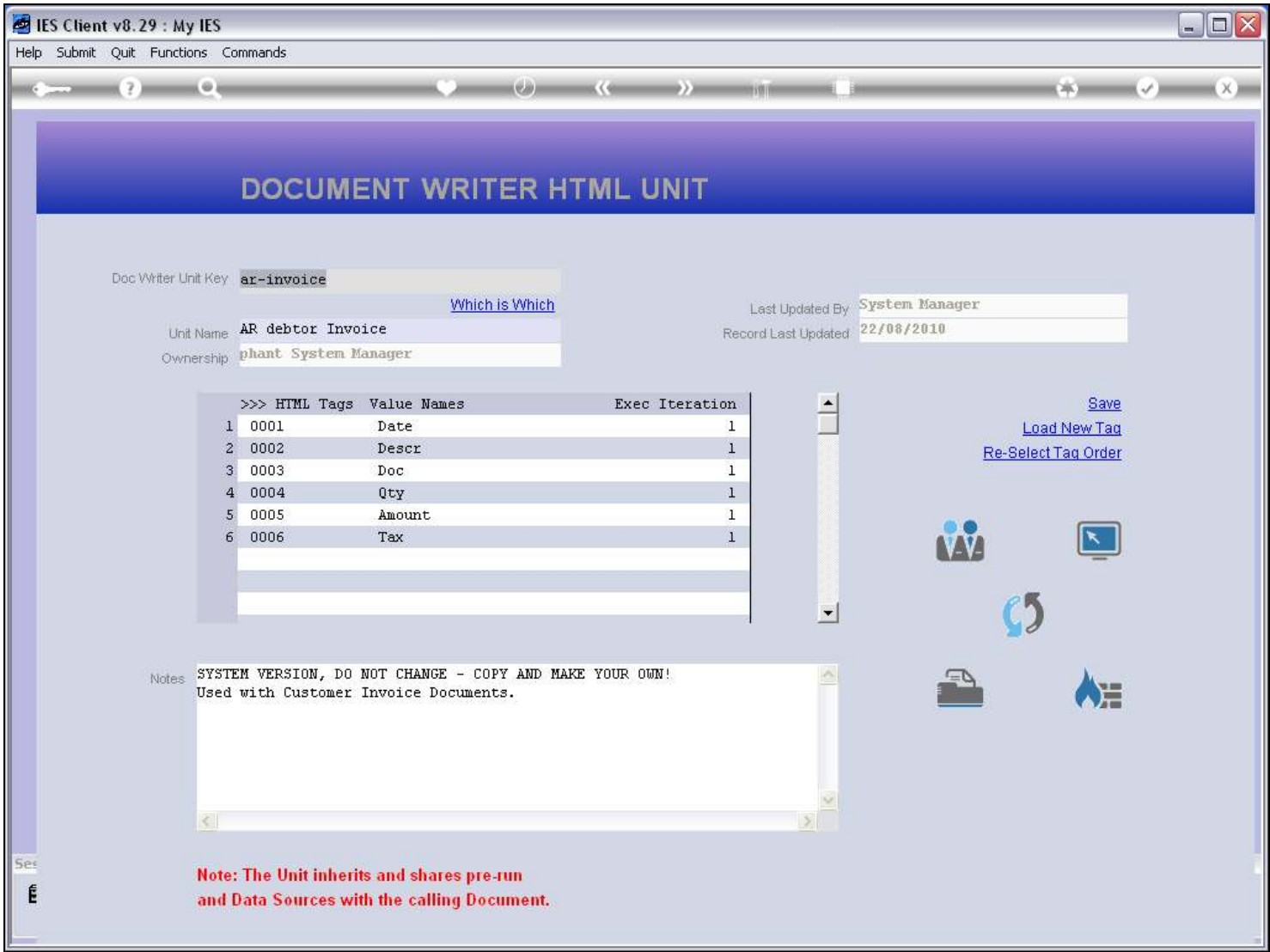

Slide notes

Slide 3 - Slide 3

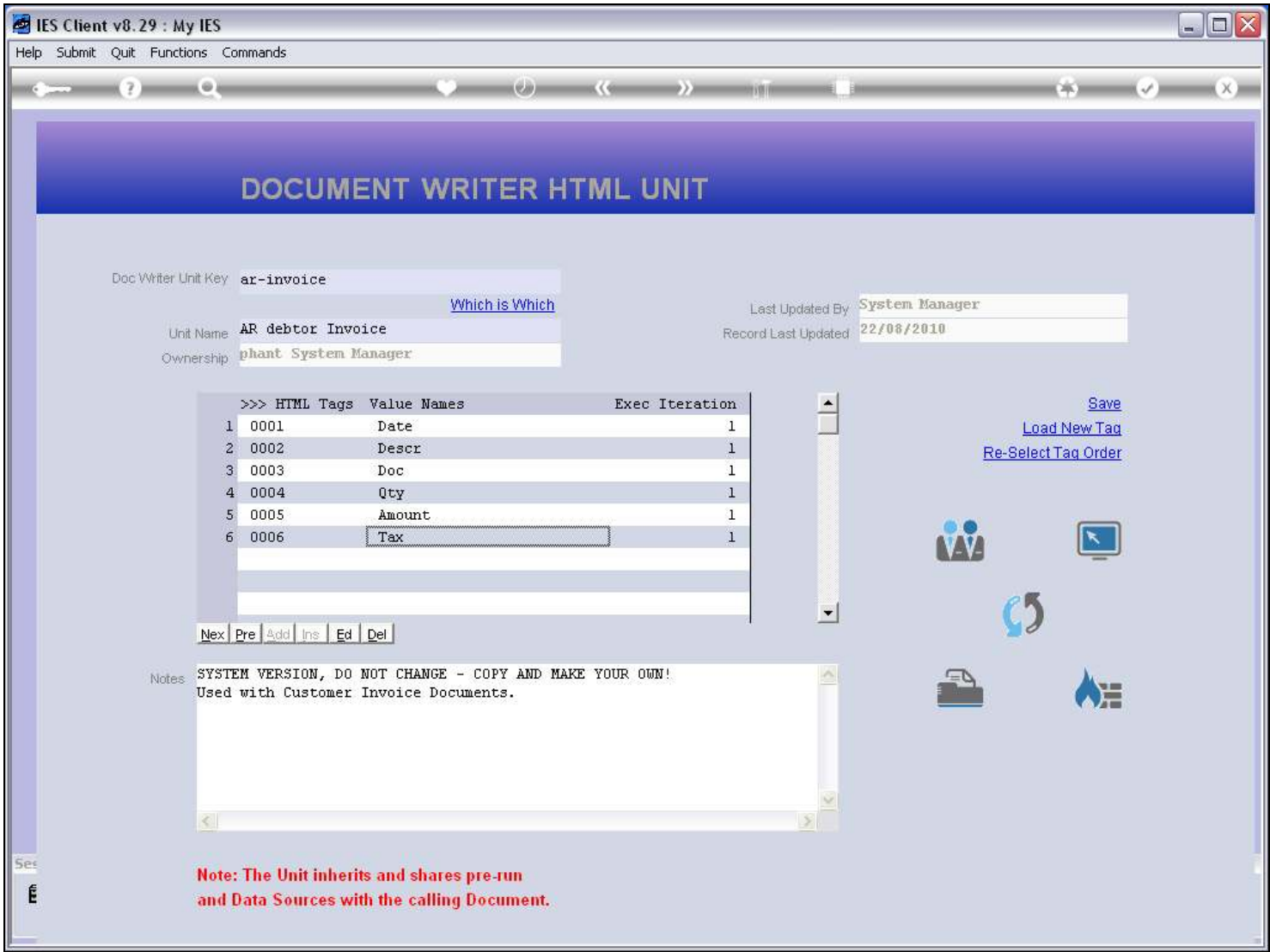

Slide notes

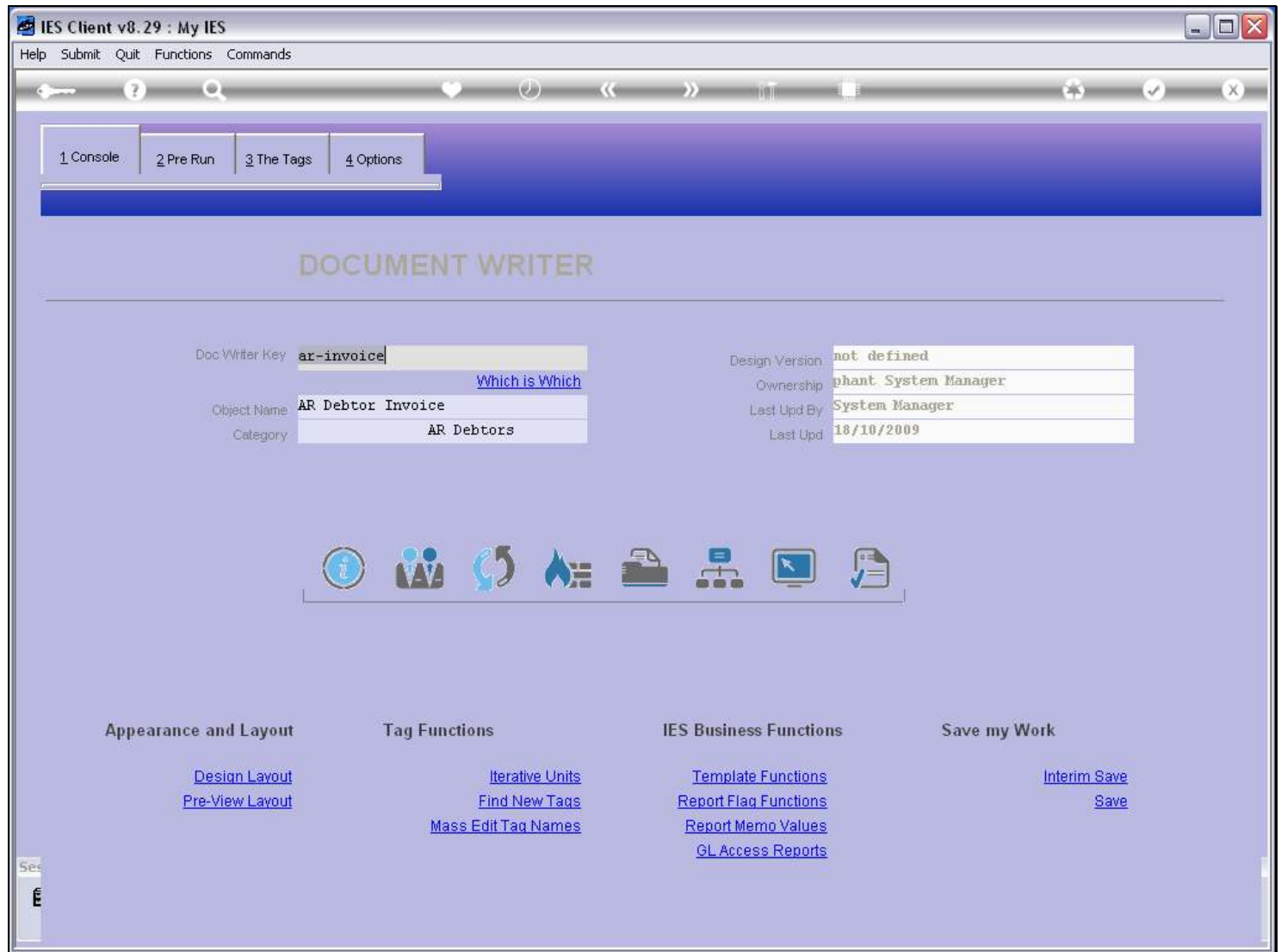
Slide 4 - Slide 4**Slide notes**

Here is the main DocWriter Report that calls that Unit.

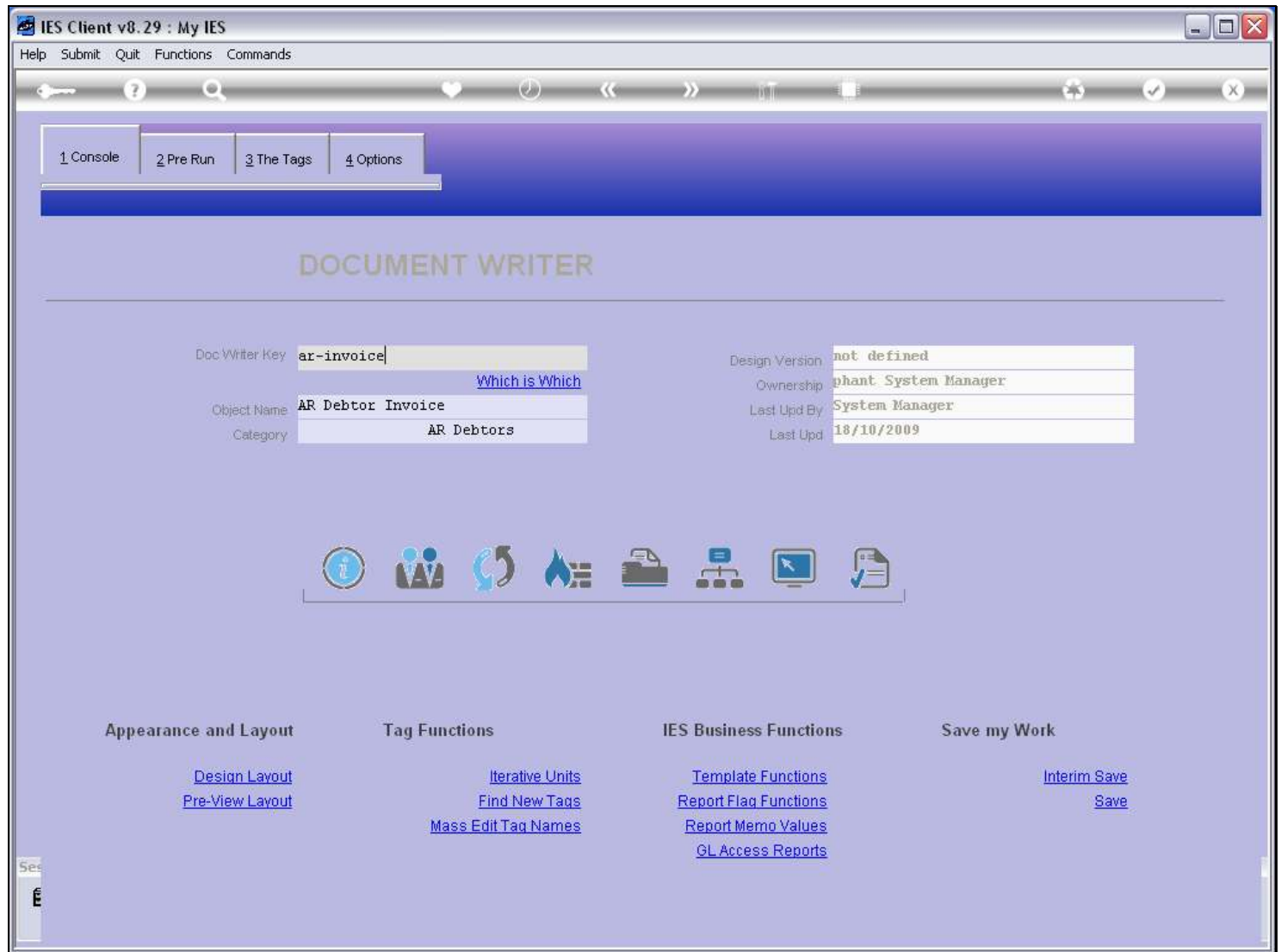
Slide 5 - Slide 5**Slide notes**

Slide 6 - Slide 6

IES Client v8.29 : My IES

Help Submit Quit Functions Commands

1 Console 2 Pre Run 3 The Tags 4 Options

Tag Result Macros: -

	>>> Tags	Value Names	Exec It
1	0001	Company Name	1
2	0002	Contact Label	1
3	0005	Address Label	1
4	0022	Co Tax No	1
5	0006	Line Draw	1
6	0018	Copy ?	1
7	0019	Invoice or Credit Note	1
8	0055	Invoice No	1
9	0003	Invoice Date	1
10	0054	Line	1
11	0025	Address Text	1
12	0026	Address Text	1
13	0027	Address Text	1
14	0028	Address Text	1
15	0029	Address Text	1
16	0030	Address Text	1
17	0040	Address Text	1
18	0041	Address Text	1
19	0007	Currency	1
20	0008	Unit	1
21	0009	*** Unit Dependent	1
22	0010	*** Unit Dependent	1
23	0011	*** Unit Dependent	1
24	0012	*** Unit Dependent	1
25	0013	*** Unit Dependent	1

Where is that tag !

[Select from Tag List](#)

[Search for Tag Number](#)

[Search for Tag Name](#)

Current Tag Focus: -

Row	1
Tag #	0001
Name	Company Name

[Open the Tag Macro](#)

Nex Pre Add Ins Ed Del

Slide notes

The Unit has 6 Tags also.

Slide 7 - Slide 7

IES Client v8.29 : My IES

Help Submit Quit Functions Commands

1 Console 2 Pre Run 3 The Tags 4 Options

Tag Result Macros: -

	>>> Tags	Value Names	Exec It
1	0001	Company Name	1
2	0002	Contact Label	1
3	0005	Address Label	1
4	0022	Co Tax No	1
5	0006	Line Draw	1
6	0018	Copy ?	1
7	0019	Invoice or Credit Note	1
8	0055	Invoice No	1
9	0003	Invoice Date	1
10	0054	Line	1
11	0025	Address Text	1
12	0026	Address Text	1
13	0027	Address Text	1
14	0028	Address Text	1
15	0029	Address Text	1
16	0030	Address Text	1
17	0040	Address Text	1
18	0041	Address Text	1
19	0007	Currency	1
20	0008	Unit	1
21	0009	*** Unit Dependent	1
22	0010	*** Unit Dependent	1
23	0011	*** Unit Dependent	1
24	0012	*** Unit Dependent	1
25	0013	*** Unit Dependent	1

Where is that tag !

[Select from Tag List](#)

[Search for Tag Number](#)

[Search for Tag Name](#)

Current Tag Focus: -

Row	1
Tag #	0001
Name	Company Name

[Open the Tag Macro](#)

Nex Pre Add Ins Ed Del

Slide notes

Slide 8 - Slide 8

IES Client v8.29 : My IES

Help Submit Quit Functions Commands

1 Console2 Pre Run3 The Tags4 Options

Tag Result Macros: -

	>>> Tags	Value Names	Exec It
1	0001	Company Name	1
2	0002	Contact Label	1
3	0005	Address Label	1
4	0022	Co Tax No	1
5	0006	Line Draw	1
6	0018	Copy ?	1
7	0019	Invoice or Credit Note	1
8	0055	Invoice No	1
9	0003	Invoice Date	1
10	0054	Line	1
11	0025	Address Text	1
12	0026	Address Text	1
13	0027	Address Text	1
14	0028	Address Text	1
15	0029	Address Text	1
16	0030	Address Text	1
17	0040	Address Text	1
18	0041	Address Text	1
19	0007	Currency	1
20	0008	Unit	1
21	0009	*** Unit Dependent	1
22	0010	*** Unit Dependent	1
23	0011	*** Unit Dependent	1
24	0012	*** Unit Dependent	1
25	0013	*** Unit Dependent	1

NexPreAddInsEdDel

Where is that tag !

[Select from Tag List](#)

[Search for Tag Number](#)

[Search for Tag Name](#)

Current Tag Focus: -

Row1

Tag #0001

NameCompany Name

[Open the Tag Macro](#)

Slide notes

Slide 9 - Slide 9

The screenshot shows a Windows Internet Explorer browser window with the address bar displaying a local file path. The browser's menu bar includes File, Edit, View, Favorites, Tools, and Help. The toolbar contains various icons for search, share, and other functions. The main content area displays a report titled "New Report" with the following structure:

|0001|
 |0002|
 |0005|
 VAT No. |0022|
 |0006|
 |0018| Tax |0019| |0055| dated |0003|
 |0054|
 |0025|
 |0026|
 |0027|
 |0028|
 |0029|
 |0030|
 |0040|
 |0041|

Date	Description	Doc	Quantity	0007 Amount	Tax
0008	0009	0010	0011	0012	0013
			Before	0004	
			Tax	0014	
			Total	0015	

|0020|
 |0016|
 |0017|

Slide notes

In the Report Layout we can see the same thing. When a DocWriter Report Tag calls a Unit, then the Unit Line in the main Report must have the same number of Tags as the Unit that it calls.

New Report - Windows Internet Explorer

File Edit View Favorites Tools Help

Google Search

Favorites Free Hotmail Suggested Sites Web Slice Gallery

New Report

\\127.0.0.1\Bridge\X1557562753.htm

|0001|

|0002|

|0005|

VAT No. |0022|

|0006|

|0018| Tax |0019| |0055| dated |0003|

|0054|

|0025|

|0026|

|0027|

|0028|

|0029|

|0030|

|0040|

|0041|

Date	Description Doc	Quantity	0007 Amount	Tax
0008	0009 0010	0011	0012	0013
		Before	0004	
		Tax	0014	
		Total	<u> 0015 </u>	

|0020|

|0016|

|0017|

Slide notes