

Slide 1 - Slide 1

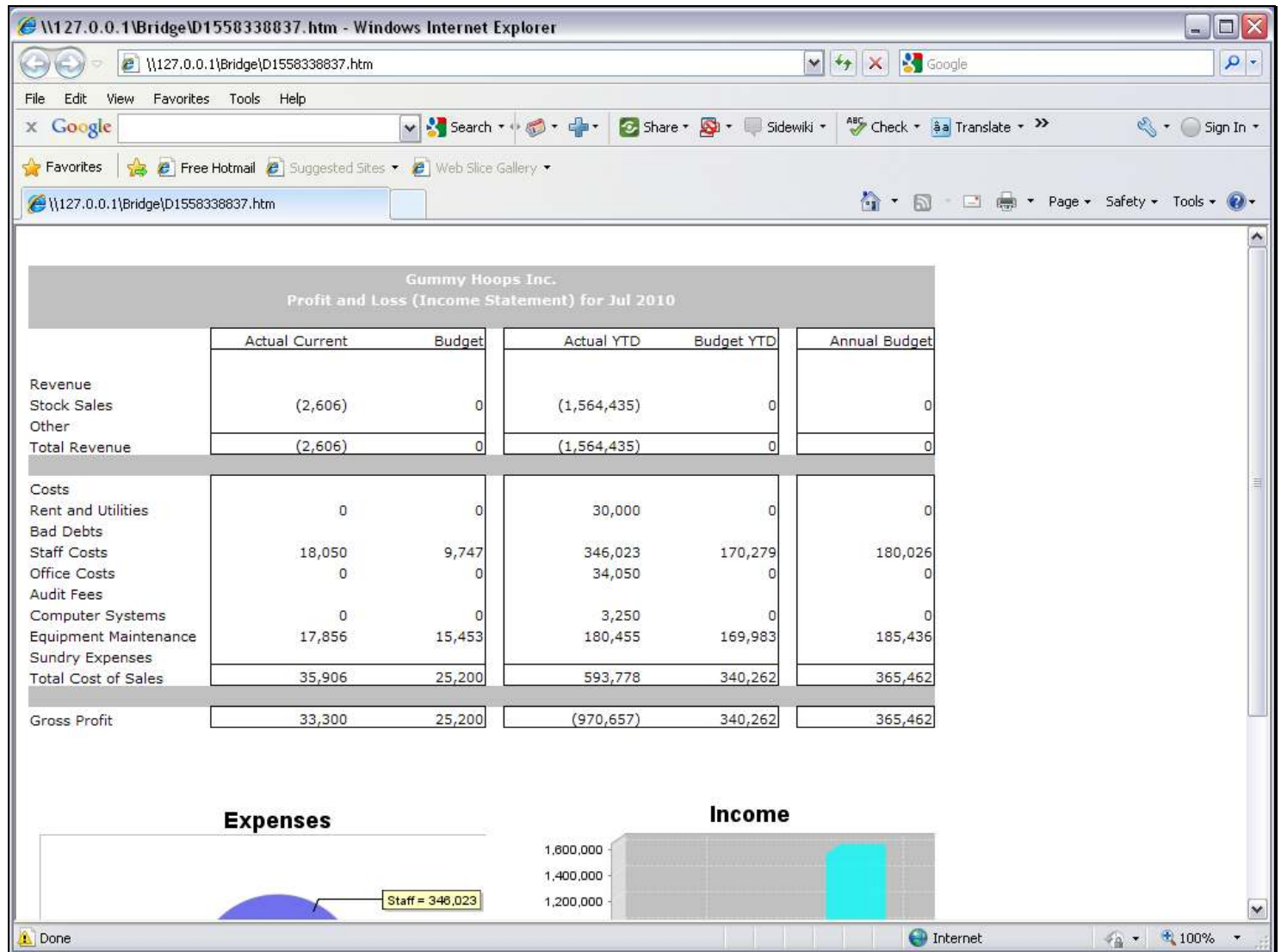

Slide notes

Income Statement, Balance Sheet and GL Management Reports are typical Reports that include a lot of Tags with GL Name Templates. These Templates do not require a Data Source to be stated, and there are 3 options available: Single, Double and Multi Rule. Our choice is determined by how many criteria we need to state to select the correct Accounts for the answer. In this example, we will use the GL Double Rule Template to extract the Current Month Sales total.

Slide 2 - Slide 2

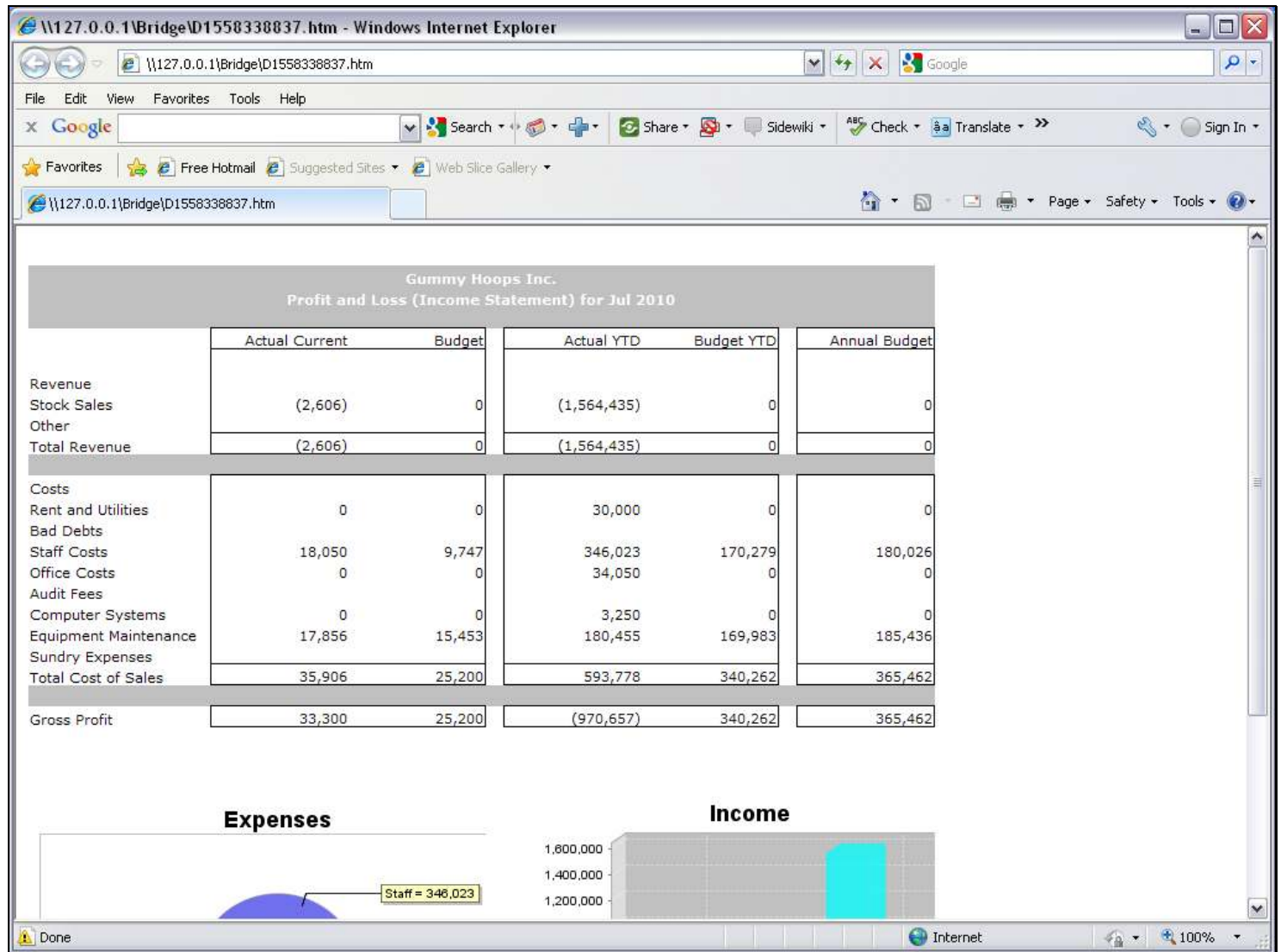

Slide notes

Slide 3 - Slide 3

[0001] Profit and Loss (Income Statement) for [0002]					
	Actual Current	Budget	Actual YTD	Budget YTD	Annual Budget
Revenue:					
Stock Sales	[0014]	[0015]	[0016]	[0017]	[0018]
Other	[0019]	[0020]	[0021]	[0022]	[0023]
Total Revenue	[0024]	[0025]	[0026]	[0027]	[0028]
Costs					
Rent and Utilities	[0029]	[0030]	[0031]	[0032]	[0033]
Bad Debts	[0034]	[0035]	[0036]	[0037]	[0038]
Staff Costs	[0039]	[0040]	[0041]	[0042]	[0043]
Office Costs	[0044]	[0045]	[0046]	[0047]	[0048]
Audit Fees	[0049]	[0050]	[0051]	[0052]	[0053]
Computer Systems	[0054]	[0055]	[0056]	[0057]	[0058]
Equipment Maintenance	[0059]	[0060]	[0061]	[0062]	[0063]
Sundry Expenses	[0064]	[0065]	[0066]	[0067]	[0068]
Total Cost of Sales	[0069]	[0070]	[0071]	[0072]	[0073]
[0084]					
[0085] Gross Profit	[0074]	[0075]	[0076]	[0077]	[0078]
					[0086]
[0087] Gross Loss	[0079]	[0080]	[0081]	[0082]	[0083]
					[0088]
[0097] [0091] [0092] [0093] [0094] [0095] [0096] [0098]					

Slide notes

In the Report Layout, it is Tag 14 that must calculate the Current Month Sales.

Slide 4 - Slide 4

W127.0.0.1\Bridge\X1558338880.htm - Windows Internet Explorer

W127.0.0.1\Bridge\X1558338880.htm

File Edit View Favorites Tools Help

Google Search Share Sidewiki Check Translate Sign In

Favorites Free Hotmail Suggested Sites Web Slice Gallery

W127.0.0.1\Bridge\X1558338880.htm

Page Safety Tools

[0001] Profit and Loss (Income Statement) for [0002]						
	Actual Current	Budget	Actual YTD	Budget YTD	Annual Budget	
Revenue						
Stock Sales	[0014]	[0015]	[0016]	[0017]	[0018]	
Other	[0019]	[0020]	[0021]	[0022]	[0023]	
Total Revenue	[0024]	[0025]	[0026]	[0027]	[0028]	
Costs						
Rent and Utilities	[0029]	[0030]	[0031]	[0032]	[0033]	
Bad Debts	[0034]	[0035]	[0036]	[0037]	[0038]	
Staff Costs	[0039]	[0040]	[0041]	[0042]	[0043]	
Office Costs	[0044]	[0045]	[0046]	[0047]	[0048]	
Audit Fees	[0049]	[0050]	[0051]	[0052]	[0053]	
Computer Systems	[0054]	[0055]	[0056]	[0057]	[0058]	
Equipment Maintenance	[0059]	[0060]	[0061]	[0062]	[0063]	
Sundry Expenses	[0064]	[0065]	[0066]	[0067]	[0068]	
Total Cost of Sales	[0069]	[0070]	[0071]	[0072]	[0073]	
[0084]						
[0085]Gross Profit	[0074]	[0075]	[0076]	[0077]	[0078]	[0086]
[0087]Gross Loss	[0079]	[0080]	[0081]	[0082]	[0083]	[0088]
[0097] [0091] [0092] [0093] [0094] [0095] [0096] [0098]						

Done Internet 100%

Slide notes

Slide 5 - Slide 5

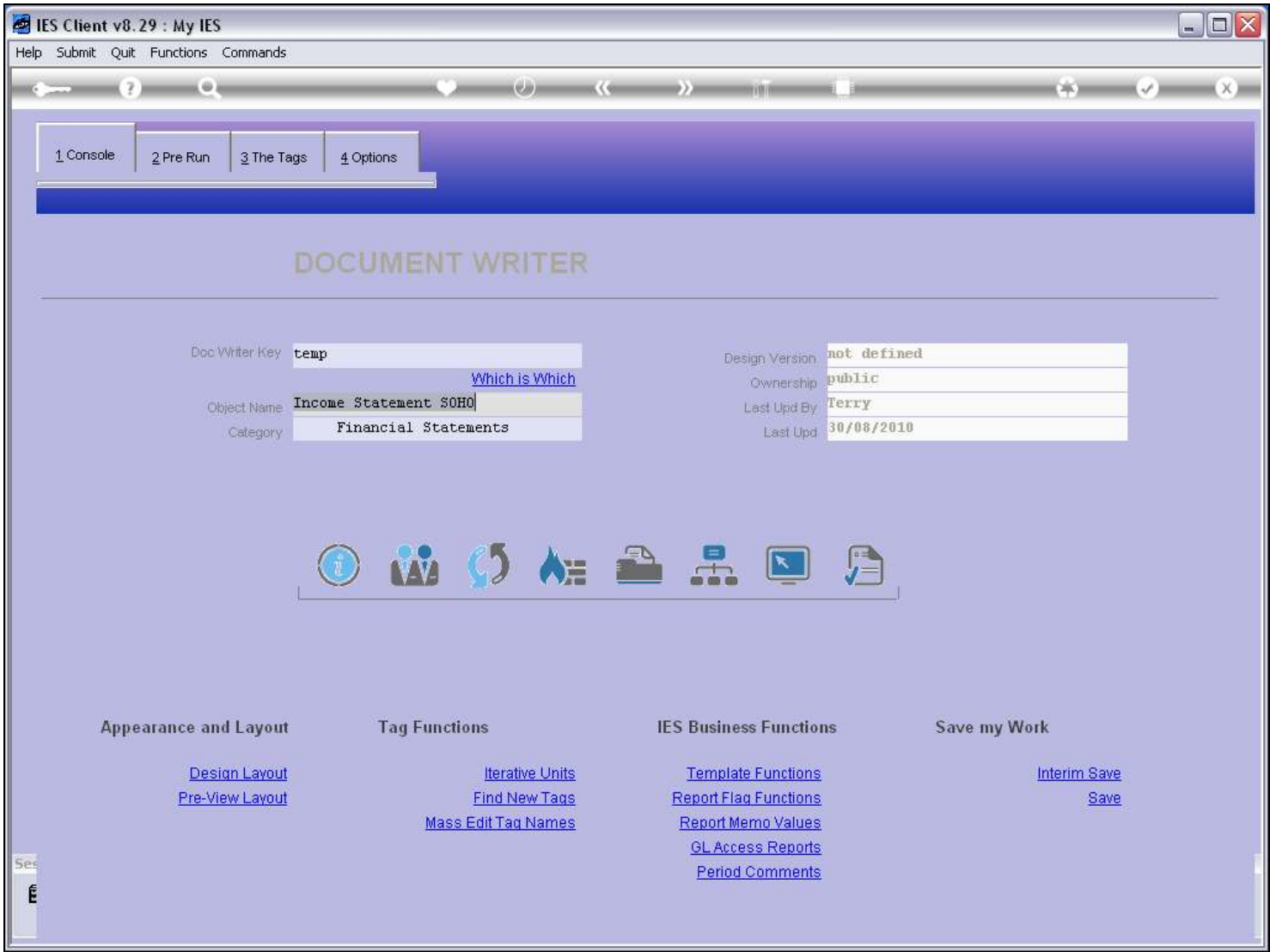

Slide notes

Slide 6 - Slide 6

IES Client v8.29 : My IES

Help Submit Quit Functions Commands

1 Console2 Pre Run3 The Tags4 Options

Tag Result Macros: -

	>>> Tags	Value Names	Exec It
1	0001	Co Name	1
2	0002	Period	1
3	0014	Stock Sales: Cur	1
4	0015	Stock Sales: Bud	1
5	0016	Stock Sales: YTD	1
6	0017	Stock Sales: YTD Bud	1
7	0018	Stock Sales: Ann Bud	1
8	0019	Other: Cur	1
9	0020	Other: Bud	1
10	0021	Other: YTD	1
11	0022	Other: YTD Bud	1
12	0023	Other: Ann Bud	1
13	0024	Tot Revenue: Cur	1
14	0025	Tot Revenue: Bud	1
15	0026	Tot Revenue: YTD	1
16	0027	Tot Revenue: YTD Bud	1
17	0028	Tot Revenue: Ann Bud	1
18	0029	Rent: Cur	1
19	0030	Rent: Bud	1
20	0031	Rent: YTD	1
21	0032	Rent: YTD Bud	1
22	0033	Rent: Ann Bud	1
23	0034	Bad Debts: Cur	1
24	0035	Bad Debts: Bud	1
25	0036	Bad Debts: YTD	1

Sec

E

Nex

Pre

Add

Ins

Ed

Del

Where is that tag !

Select from Tag List

Search for Tag Number

Search for Tag Name

Current Tag Focus: -

Row1

Tag #0001

NameCo Name

Open the Tag Macro

Slide notes

Slide 7 - Slide 7

IES Client v8.29 : My IES

Help Submit Quit Functions Commands

TEMPLATE 007: GL Numeric - Double Rule

TAG # 0014
 Name Stock Sales: Cur
 Name # 1 (Mandatory) L:act-cur LEDGER: Actual
 Name # 2 (Optional)
 Name's Operation 1: no operation
 1st Acct Selection Basis ISPOS P&L POSITION
 Flag Value to Select 20
 Rule OR
 2nd Account Selection ISPOS P&L POSITION
 Flag Value to Select 22
 Sub Acct Lock

Tag Addressing relative
 Period Mapping 2: tag maps to current year
 Forex Exchange Rate 1: not used
 Financial Scaling 1: no scaling
 Rounding for Numbers 1: do not apply rounding
 Display Mask MR02,1
 Alignment r: right justified
 Result Width 21
 Bold ? NORMAL
 Underline ? NORMAL

[Copy Template](#)
[Remove Template](#)
[Reveal Logic](#)
[Save](#)

☐ Sign Convert ? (+/-)
 Tag Result ALWAYS RETURN A RESULT
 Test Operator =
 Conditional Value

Session Info: Terry is using IES

Devtool Application Wizard Tag: Business Template BGFRIEND-TAG-TEMPLATE1D 2010/08/30 10:49:33

Slide notes

Here we have the Template already defined, but we will remove it and do it again, to show how it can be used.

Slide 8 - Slide 8

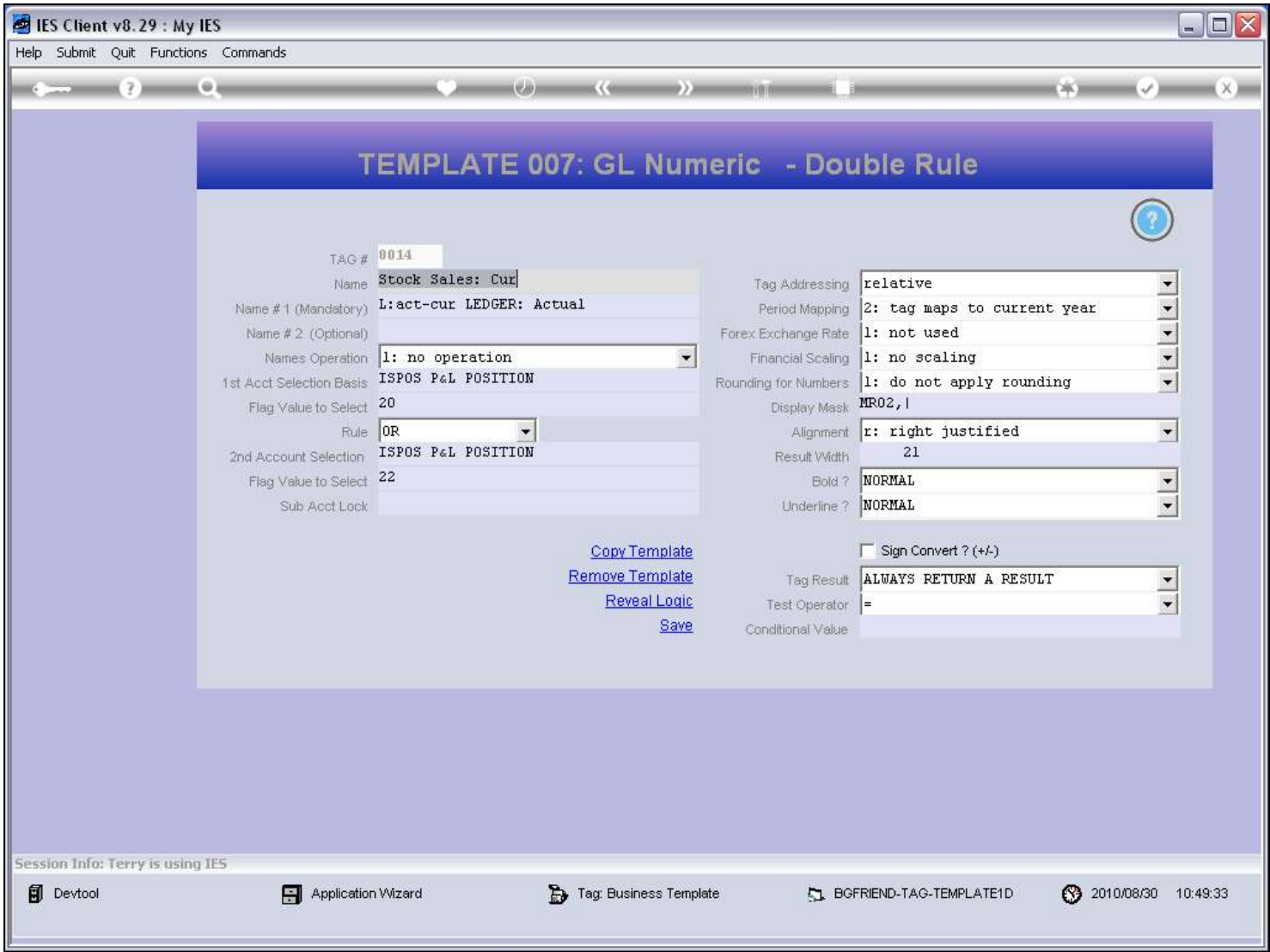

Slide notes

Slide 9 - Slide 9

IES Client v8.29 : My IES

Help Submit Quit Functions Commands

TEMPLATE 007: GL Numeric - Double Rule

TAG #0014

NameStock Sales: Cur

Name # 1 (Mandatory)L:act-cur LEDGER: Actual

Name # 2 (Optional)

Names Operation1: no operation

1st Acct Selection BasisISPOS P&L POSITION

Flag Value to Select20

RuleOR

2nd Account SelectionISPOS P&L POSITION

Flag Value to Select22

Sub Acct Lock

Tag Addressingrelative

Period Mapping2: tag maps to current year

Forex Exchange Rate1: not used

Financial Scaling1: no scaling

Rounding for Numbers1: do not apply rounding

Display MaskMR02,I

Alignmentr: right justified

Result Width21

Bold ?NORMAL

Underline ?NORMAL

☐ Sign Convert ? (+/-)

Tag ResultALWAYS RETURN A RESULT

Test Operator=

Conditional Value

Copy Template

Remove Template

Reveal Logic

Save

Session Info: Terry is using IES

Devtool

Application Wizard

Tag: Business Template

BGFRIEND-TAG-TEMPLATE1D

2010/08/30 10:50:03

Slide notes

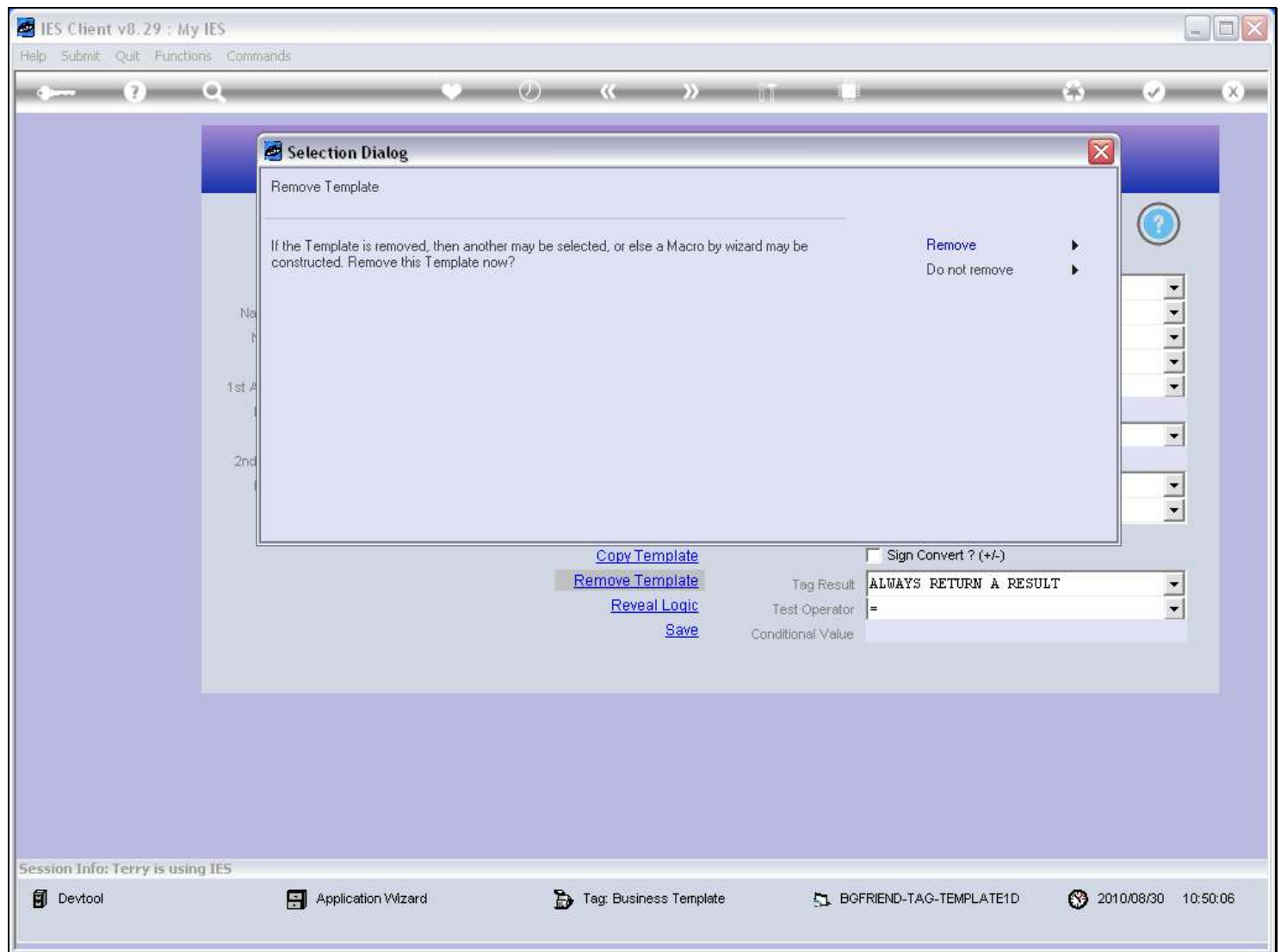
Slide 10 - Slide 10**Slide notes**

Slide 11 - Slide 11

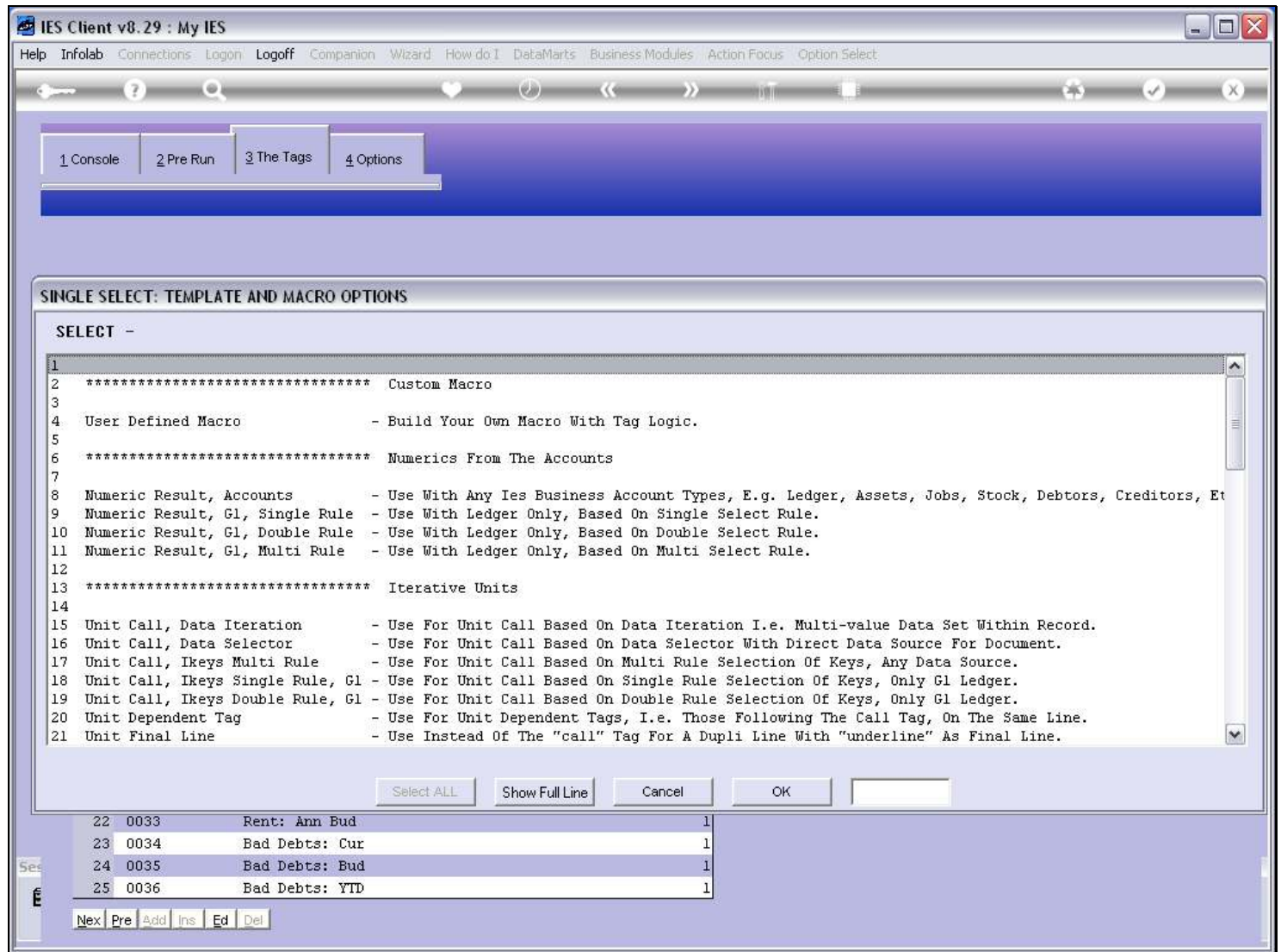

Slide notes

Slide 12 - Slide 12

IES Client v8.29 : My IES

Help Infoblab Connections Logon Logoff Companion Wizard How do I DataMarts Business Modules Action Focus Option Select

1 Console

2 Pre Run

3 The Tags

4 Options

SINGLE SELECT: TEMPLATE AND MACRO OPTIONS

SELECT -

1

2 ***** Custom Macro

3

4 User Defined Macro - Build Your Own Macro With Tag Logic.

5

6 ***** Numerics From The Accounts

7

8 Numeric Result, Accounts - Use With Any Ies Business Account Types, E.g. Ledger, Assets, Jobs, Stock, Debtors, Creditors, Et

9 Numeric Result, G1, Single Rule - Use With Ledger Only, Based On Single Select Rule.

10 Numeric Result, G1, Double Rule - Use With Ledger Only, Based On Double Select Rule.

11 Numeric Result, G1, Multi Rule - Use With Ledger Only, Based On Multi Select Rule.

12

13 ***** Iterative Units

14

15 Unit Call, Data Iteration - Use For Unit Call Based On Data Iteration I.e. Multi-value Data Set Within Record.

16 Unit Call, Data Selector - Use For Unit Call Based On Data Selector With Direct Data Source For Document.

17 Unit Call, Ikeys Multi Rule - Use For Unit Call Based On Multi Rule Selection Of Keys, Any Data Source.

18 Unit Call, Ikeys Single Rule, G1 - Use For Unit Call Based On Single Rule Selection Of Keys, Only G1 Ledger.

19 Unit Call, Ikeys Double Rule, G1 - Use For Unit Call Based On Double Rule Selection Of Keys, Only G1 Ledger.

20 Unit Dependent Tag - Use For Unit Dependent Tags, I.e. Those Following The Call Tag, On The Same Line.

21 Unit Final Line - Use Instead Of The "call" Tag For A Dupli Line With "underline" As Final Line.

Select ALL

Show Full Line

Cancel

OK

22 0033 Rent: Ann Bud 1

23 0034 Bad Debts: Cur 1

24 0035 Bad Debts: Bud 1

25 0036 Bad Debts: YTD 1

Nex

Pre

Add

Ins

Ed

Del

Slide notes

Slide 13 - Slide 13

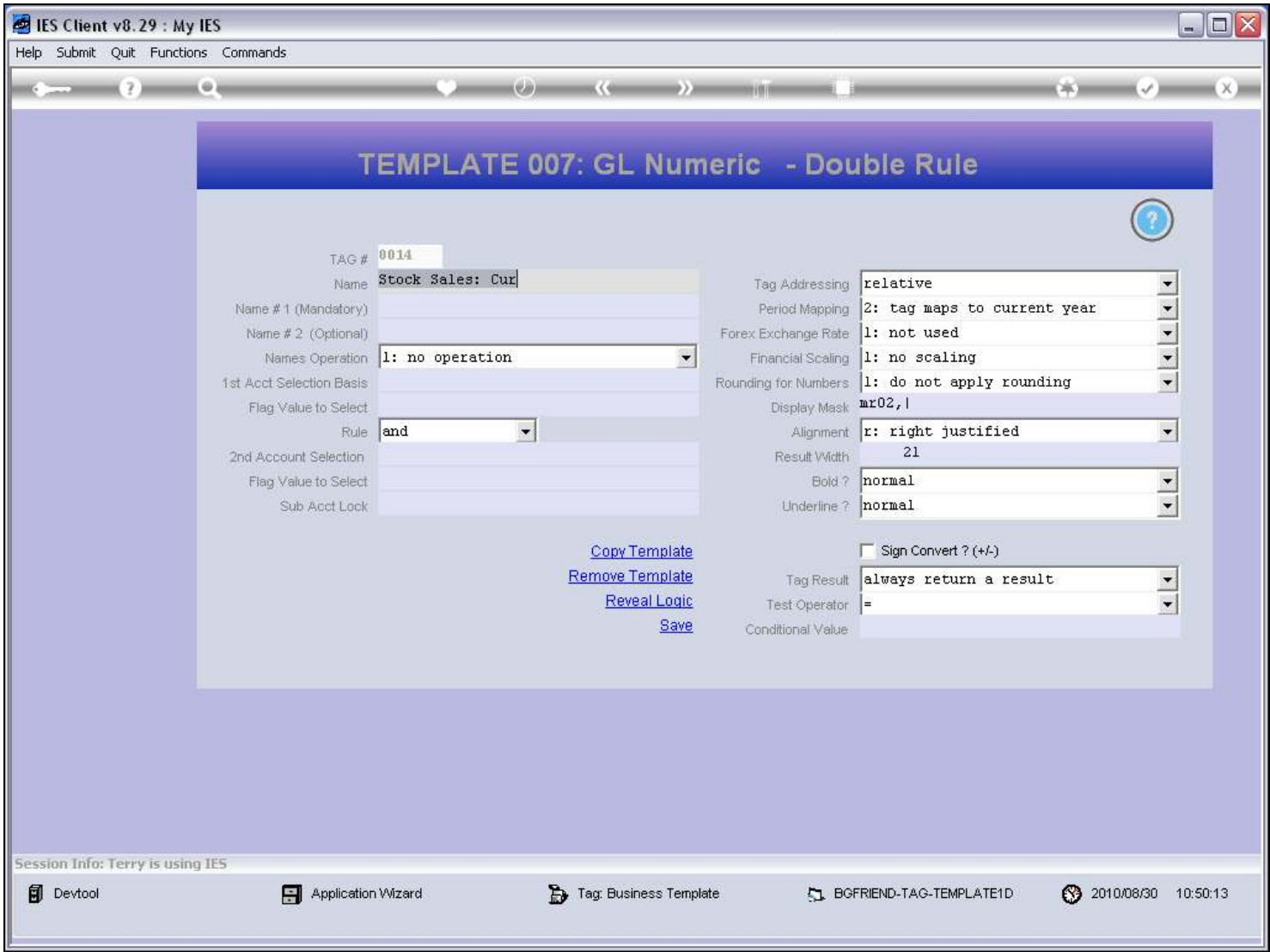

Slide notes

Slide 14 - Slide 14

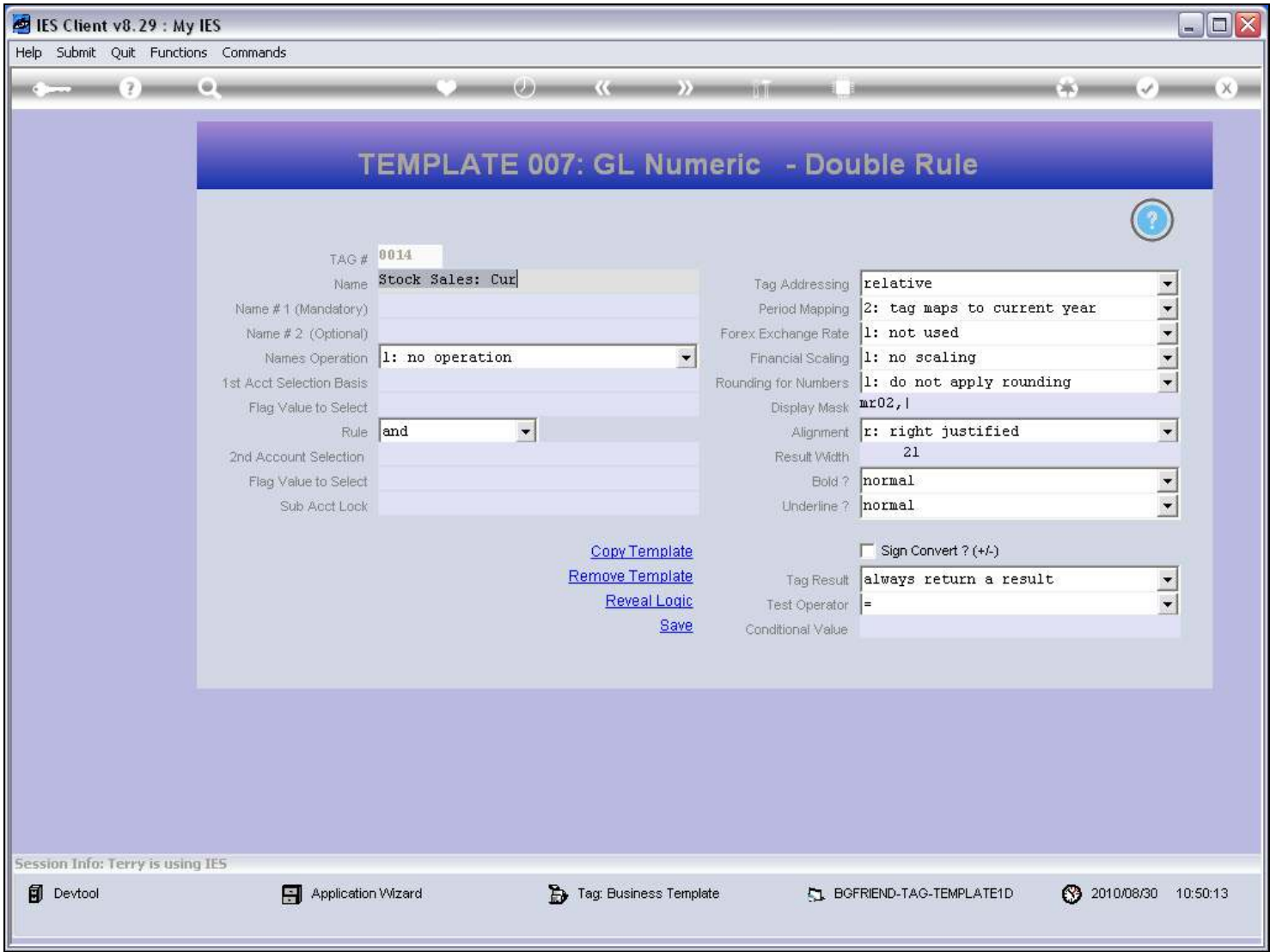

Slide notes

Slide 15 - Slide 15

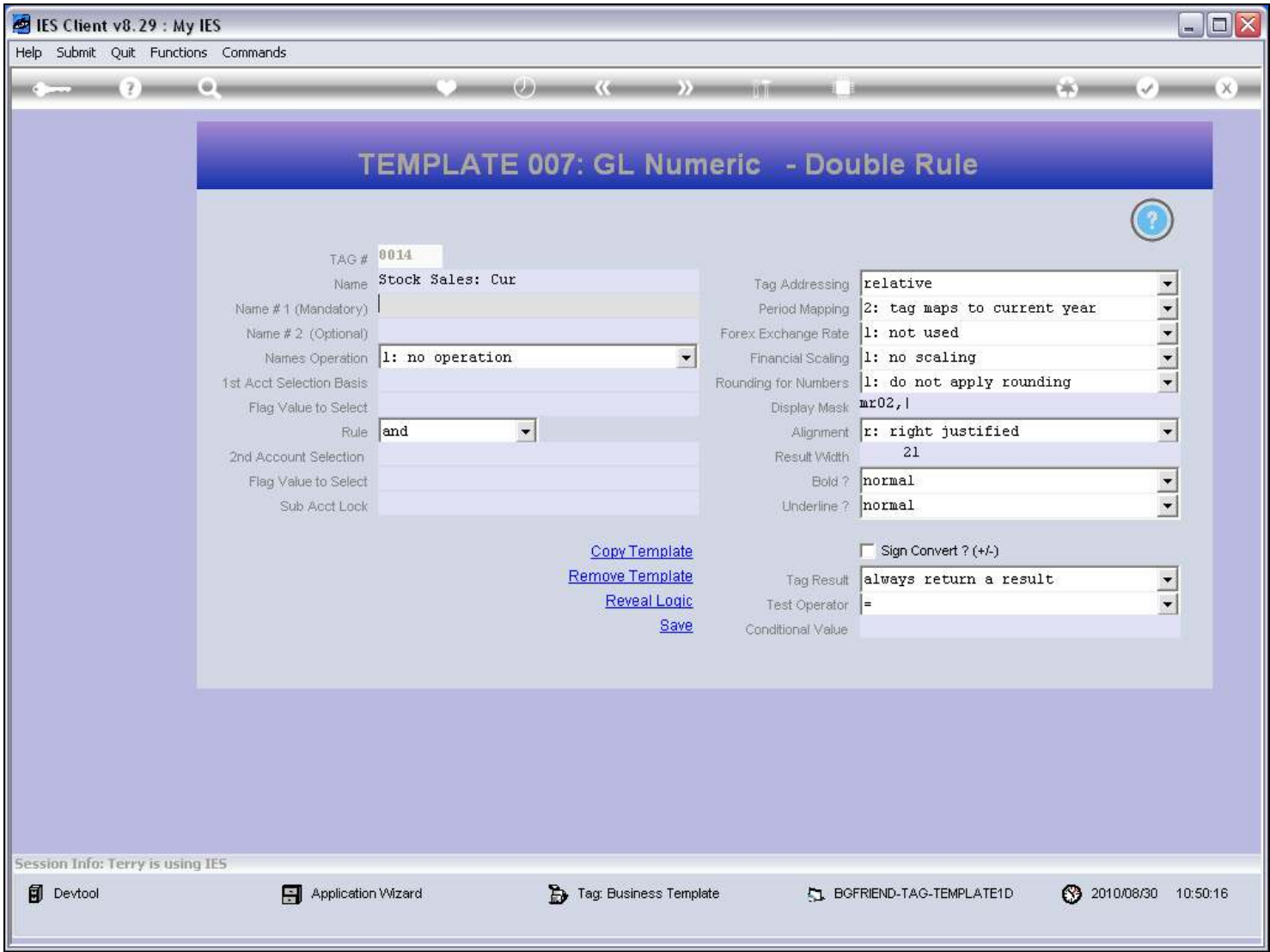

Slide notes

Slide 16 - Slide 16

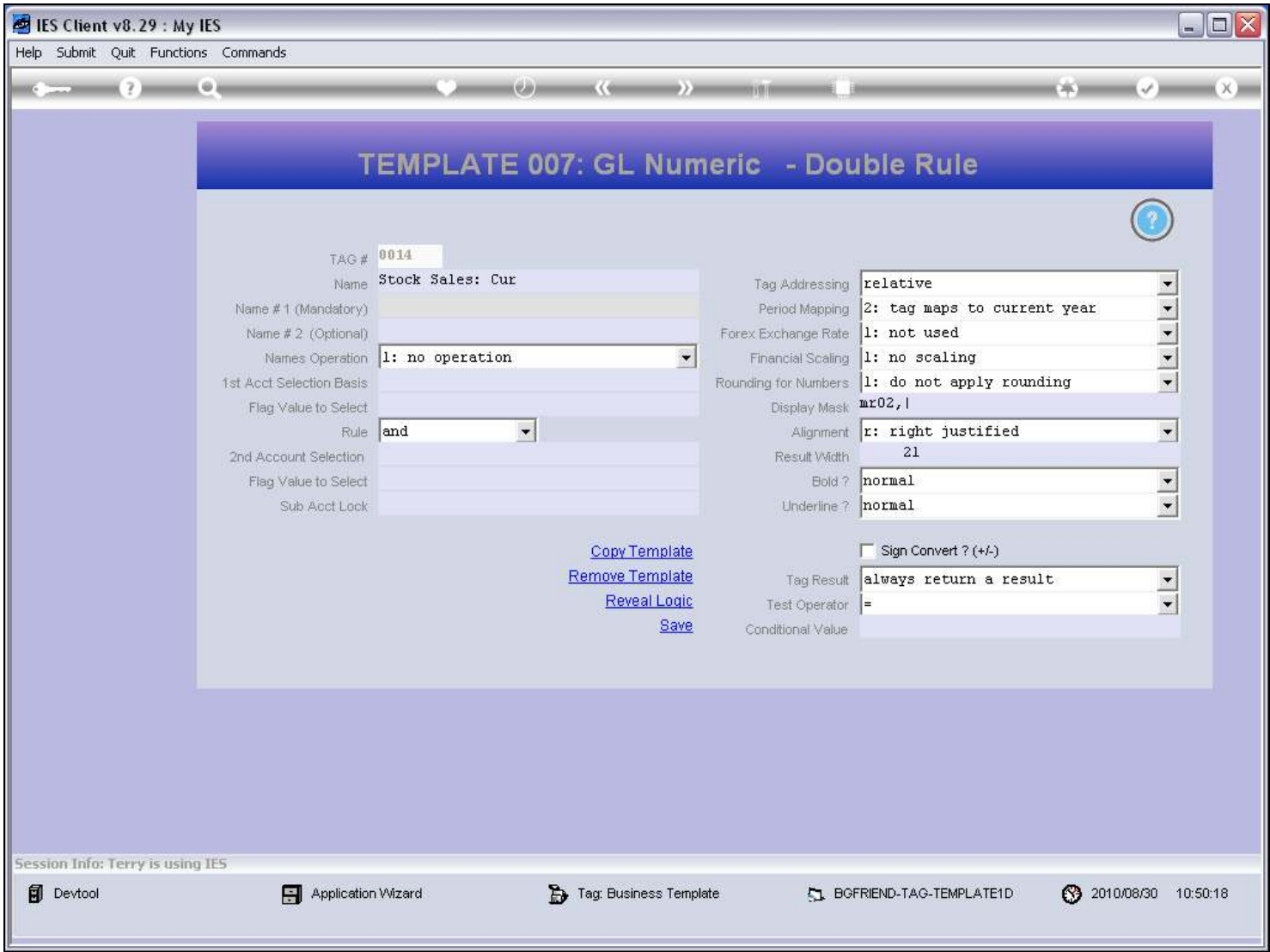

Slide notes

Slide 17 - Slide 17

IES Client v8.29 : My IES

Help Infolab Connections Logon Logoff Companion Wizard How do I DataMarts Business Modules Action Focus Option Select

TEMPLATE 007: GL Numeric - Double Rule

TAG # 0014

SINGLE SELECT: AVAILABLE NAMES

SELECT NAME TO USE

1	L:act-bf	Ledger: Actual B/f	Actual Current Month B/f
2	L:act-bf-fx	Ledger: Actual B/f Fx	Actual Current Month B/f, Forex
3	L:act-ccur	Ledger: Cr Movem Current	Actual Credit Movement Current Month.
4	L:act-ccurm1	Ledger: Cr Movem Current	Actual Credit 1 Month Prior.
5	L:act-ccurm2	Ledger: Cr Movem Current	Actual Credit 2 Months Prior.
6	L:act-ccurm3	Ledger: Cr Movem Current	Actual Credit 3 Months Prior.
7	L:act-cptd	Ledger: Cr Movem Ptd	Actual Credit Year-to-date.
8	L:act-cur	Ledger: Actual	Actual Movement Current Month, Actual (bank) Column Only.
9	L:act-date-bal	Ledger: Ytd Actual At Dat	Dateset#1: Ytd Fin Bal To Date In Current Month
10	L:act-date-bal-2	Ledger: Ytd Actual At Dat	Dateset#2: Ytd Fin Bal To Date In Current Month
11	L:act-date-bal-3	Ledger: Ytd Actual At Dat	Dateset#3: Ytd Fin Bal To Date In Current Month
12	L:act-date-bal-4	Ledger: Ytd Actual At Dat	Dateset#4: Ytd Fin Bal To Date In Current Month
13	L:act-date-bal-5	Ledger: Ytd Actual At Dat	
14	L:act-date-mov	Ledger: Current Month At	Dateset#1: Curmon Fin Movement To Date
15	L:act-date-mov-2	Ledger: Current Month At	Dateset#2: Curmon Fin Movement To Date
16	L:act-date-mov-3	Ledger: Current Month At	Dateset#3: Curmon Fin Movement To Date
17	L:act-date-mov-4	Ledger: Current Month At	Dateset#4: Curmon Fin Movement To Date
18	L:act-date-mov-5	Ledger: Current Month At	
19	L:act-dcur	Ledger: Dt Movem Current	Actual Debit Movement Current Month.
20	L:act-dcurm1	Ledger: Dt Movem Current	Actual Debit 1 Month Prior.
21	L:act-dcurm2	Ledger: Dt Movem Current	Actual Debit 2 Months Prior.

Select ALL Show Full Line Cancel OK

Session Info: Terry is using IES

Devtool Application Wizard Tag: Business Template BGFRIEND-TAG-TEMPLATE1D 2010/08/30 10:50:19

Slide notes

Slide 18 - Slide 18

IES Client v8.29 : My IES

Help Infolab Connections Logon Logoff Companion Wizard How do I DataMarts Business Modules Action Focus Option Select

TEMPLATE 007: GL Numeric - Double Rule

TAG # 0014

SINGLE SELECT: AVAILABLE NAMES

SELECT NAME TO USE

1	L:act-bf	Ledger: Actual B/f	Actual Current Month B/f
2	L:act-bf-fx	Ledger: Actual B/f Fx	Actual Current Month B/f, Forex
3	L:act-ccur	Ledger: Cr Movem Current	Actual Credit Movement Current Month.
4	L:act-ccurm1	Ledger: Cr Movem Current	Actual Credit 1 Month Prior.
5	L:act-ccurm2	Ledger: Cr Movem Current	Actual Credit 2 Months Prior.
6	L:act-ccurm3	Ledger: Cr Movem Current	Actual Credit 3 Months Prior.
7	L:act-cptd	Ledger: Cr Movem Ptd	Actual Credit Year-to-date.
8	L:act-cur	Ledger: Actual	Actual Movement Current Month, Actual (bank) Column Only.
9	L:act-date-bal	Ledger: Ytd Actual At Dat	Dateset#1: Ytd Fin Bal To Date In Current Month
10	L:act-date-bal-2	Ledger: Ytd Actual At Dat	Dateset#2: Ytd Fin Bal To Date In Current Month
11	L:act-date-bal-3	Ledger: Ytd Actual At Dat	Dateset#3: Ytd Fin Bal To Date In Current Month
12	L:act-date-bal-4	Ledger: Ytd Actual At Dat	Dateset#4: Ytd Fin Bal To Date In Current Month
13	L:act-date-bal-5	Ledger: Ytd Actual At Dat	
14	L:act-date-mov	Ledger: Current Month At	Dateset#1: Curmon Fin Movement To Date
15	L:act-date-mov-2	Ledger: Current Month At	Dateset#2: Curmon Fin Movement To Date
16	L:act-date-mov-3	Ledger: Current Month At	Dateset#3: Curmon Fin Movement To Date
17	L:act-date-mov-4	Ledger: Current Month At	Dateset#4: Curmon Fin Movement To Date
18	L:act-date-mov-5	Ledger: Current Month At	
19	L:act-dcur	Ledger: Dt Movem Current	Actual Debit Movement Current Month.
20	L:act-dcurm1	Ledger: Dt Movem Current	Actual Debit 1 Month Prior.
21	L:act-dcurm2	Ledger: Dt Movem Current	Actual Debit 2 Months Prior.

Select ALL Show Full Line Cancel OK

Session Info: Terry is using IES

Devtool Application Wizard Tag: Business Template BGFRIEND-TAG-TEMPLATE1D 2010/08/30 10:50:23

Slide notes

Slide 19 - Slide 19

IES Client v8.29 : My IES

Help Submit Quit Functions Commands

TEMPLATE 007: GL Numeric - Double Rule

TAG # 0014
 Name Stock Sales: Cur
 Name # 1 (Mandatory) L:act-cur
 Name # 2 (Optional)
 Name's Operation l: no operation
 1st Acct Selection Basis
 Flag Value to Select
 Rule and
 2nd Account Selection
 Flag Value to Select
 Sub Acct Lock

Tag Addressing relative
 Period Mapping 2: tag maps to current year
 Forex Exchange Rate 1: not used
 Financial Scaling 1: no scaling
 Rounding for Numbers 1: do not apply rounding
 Display Mask mr02,l
 Alignment r: right justified
 Result Width 21
 Bold ? normal
 Underline ? normal

[Copy Template](#)
[Remove Template](#)
[Reveal Logic](#)
[Save](#)

☐ Sign Convert ? (+/-)
 Tag Result always return a result
 Test Operator =
 Conditional Value

Session Info: Terry is using IES

Devtool Application Wizard Tag: Business Template BGFRIEND-TAG-TEMPLATE1D 2010/08/30 10:50:25

Slide notes

The 1st Name is mandatory and will give us an answer. Optionally, we can use a 2nd Name also, with an Operator applied to the 2 answers, and which then yields the final answer.

TEMPLATE 007: GL Numeric - Double Rule

TAG #	0014	Tag Addressing	relative
Name	Stock Sales: Cur	Period Mapping	2: tag maps to current year
Name # 1 (Mandatory)	L:act-cur LEDGER: Actual	Forex Exchange Rate	1: not used
Name # 2 (Optional)		Financial Scaling	1: no scaling
Names Operation	1: no operation	Rounding for Numbers	1: do not apply rounding
1st Acct Selection Basis		Display Mask	mr02,l
Flag Value to Select		Alignment	r: right justified
Rule	and	Result Width	21
2nd Account Selection		Bold ?	normal
Flag Value to Select		Underline ?	normal
Sub Acct Lock			

[Copy Template](#)
[Remove Template](#)
[Reveal Logic](#)
[Save](#)

	<input type="checkbox"/> Sign Convert ? (+/-)
Tag Result	always return a result
Test Operator	=
Conditional Value	

Slide notes

Slide 21 - Slide 21

IES Client v8.29 : My IES

Help Submit Quit Functions Commands

TEMPLATE 007: GL Numeric - Double Rule

TAG #0014

NameStock Sales: Cur

Name # 1 (Mandatory)L:act-cur LEDGER: Actual

Name # 2 (Optional)

Names Operation1: No Operation

1st Acct Selection Basis1: No Operation

Flag Value to Select2: Multiply

Rule3: Divide

4: Add

5: Subtract

2nd Account Selection

Flag Value to Select

Sub Acct Lock

Copy Template

Remove Template

Reveal Logic

Save

Tag Addressingrelative

Period Mapping2: tag maps to current year

Forex Exchange Rate1: not used

Financial Scaling1: no scaling

Rounding for Numbers1: do not apply rounding

Display Maskmr02,l

Alignmentr: right justified

Result Width21

Bold ?normal

Underline ?normal

☐ Sign Convert ? (+/-)

Tag Resultalways return a result

Test Operator=

Conditional Value

Session Info: Terry is using IES

Devtool

Application Wizard

Tag: Business Template

BGFRIEND-TAG-TEMPLATE1D

2010/08/30 10:50:31

Slide notes

Page 21 of 39

Slide 22 - Slide 22

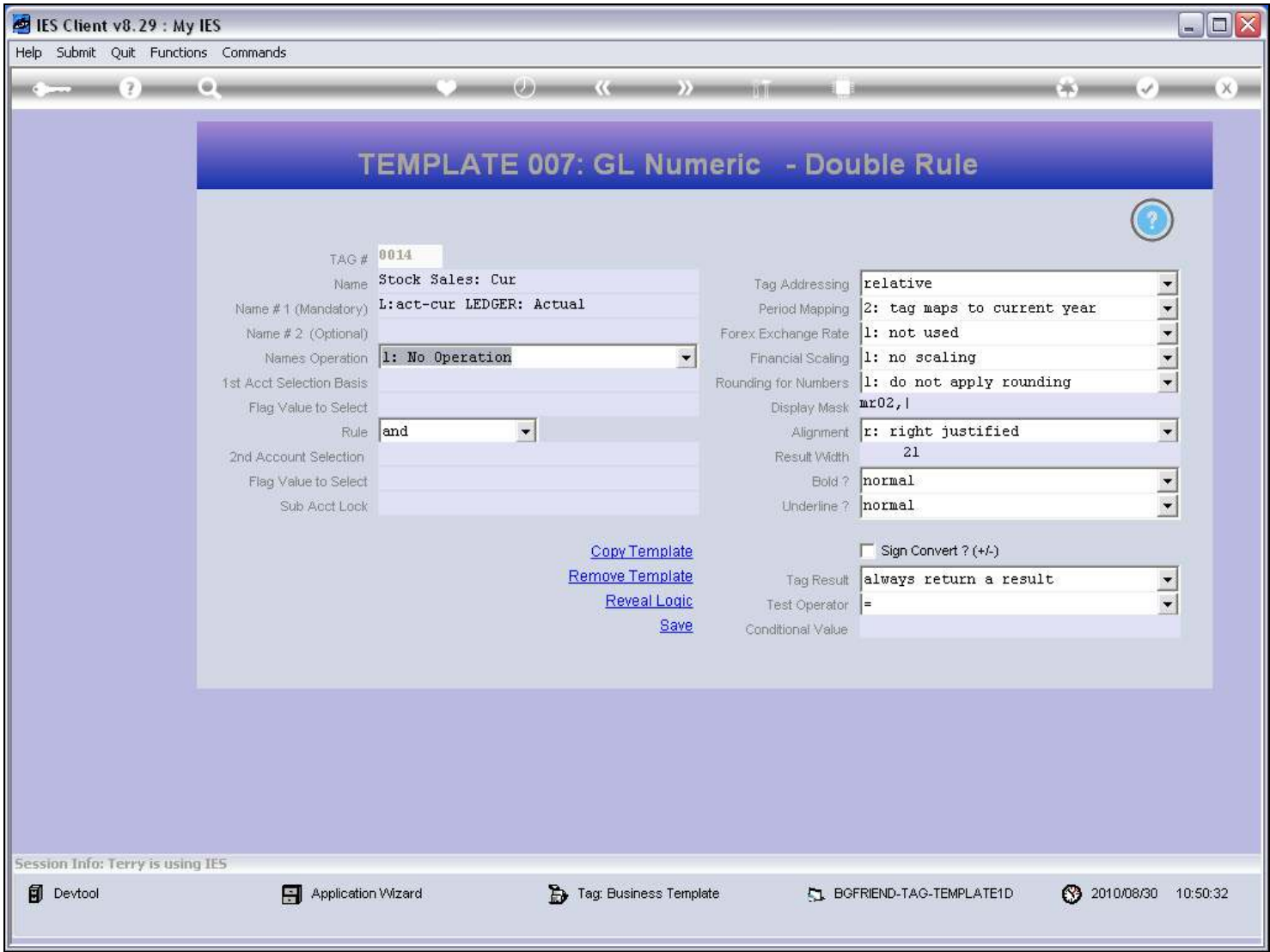

Slide notes

Slide 23 - Slide 23

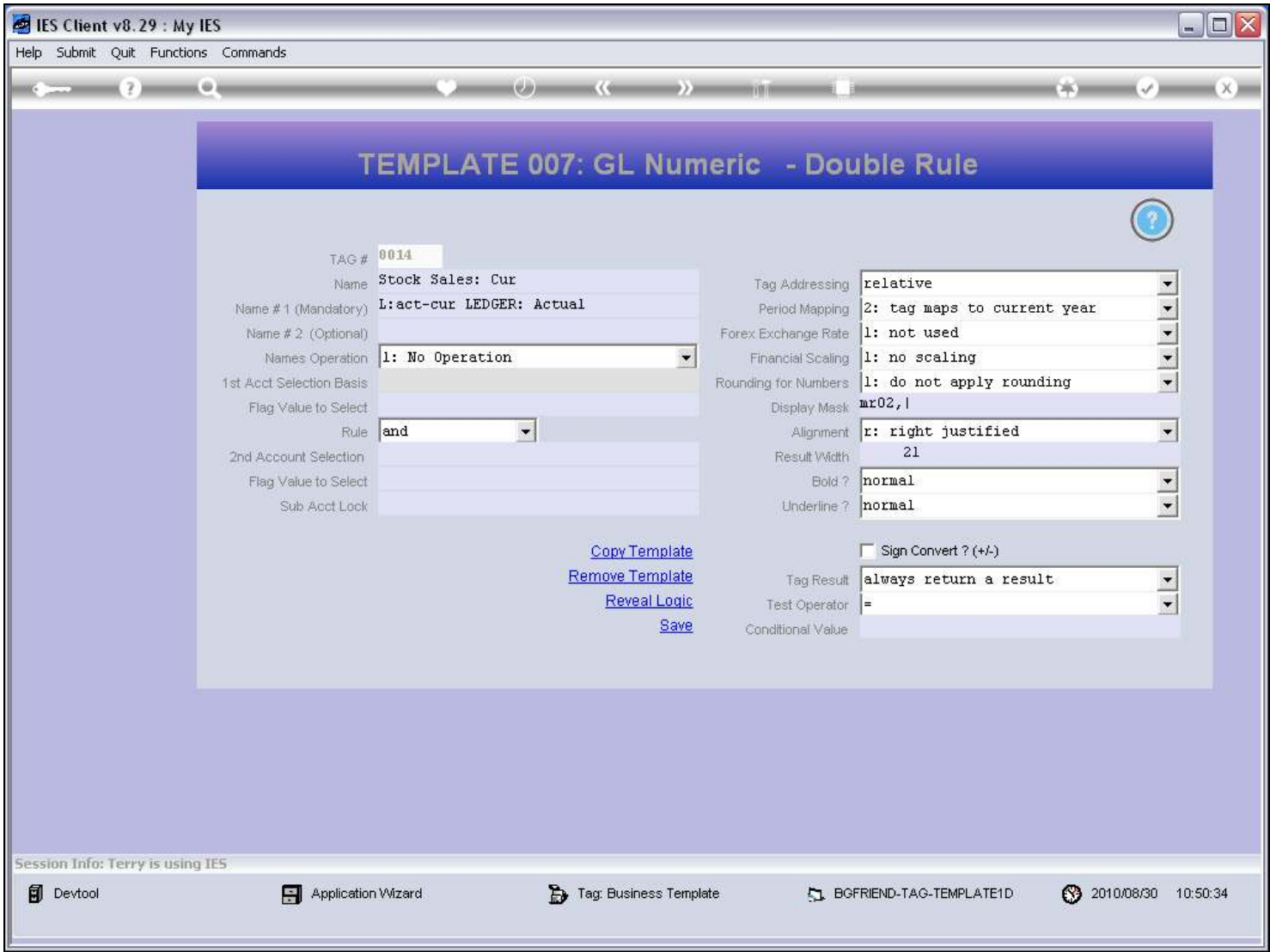

Slide notes

Slide 24 - Slide 24

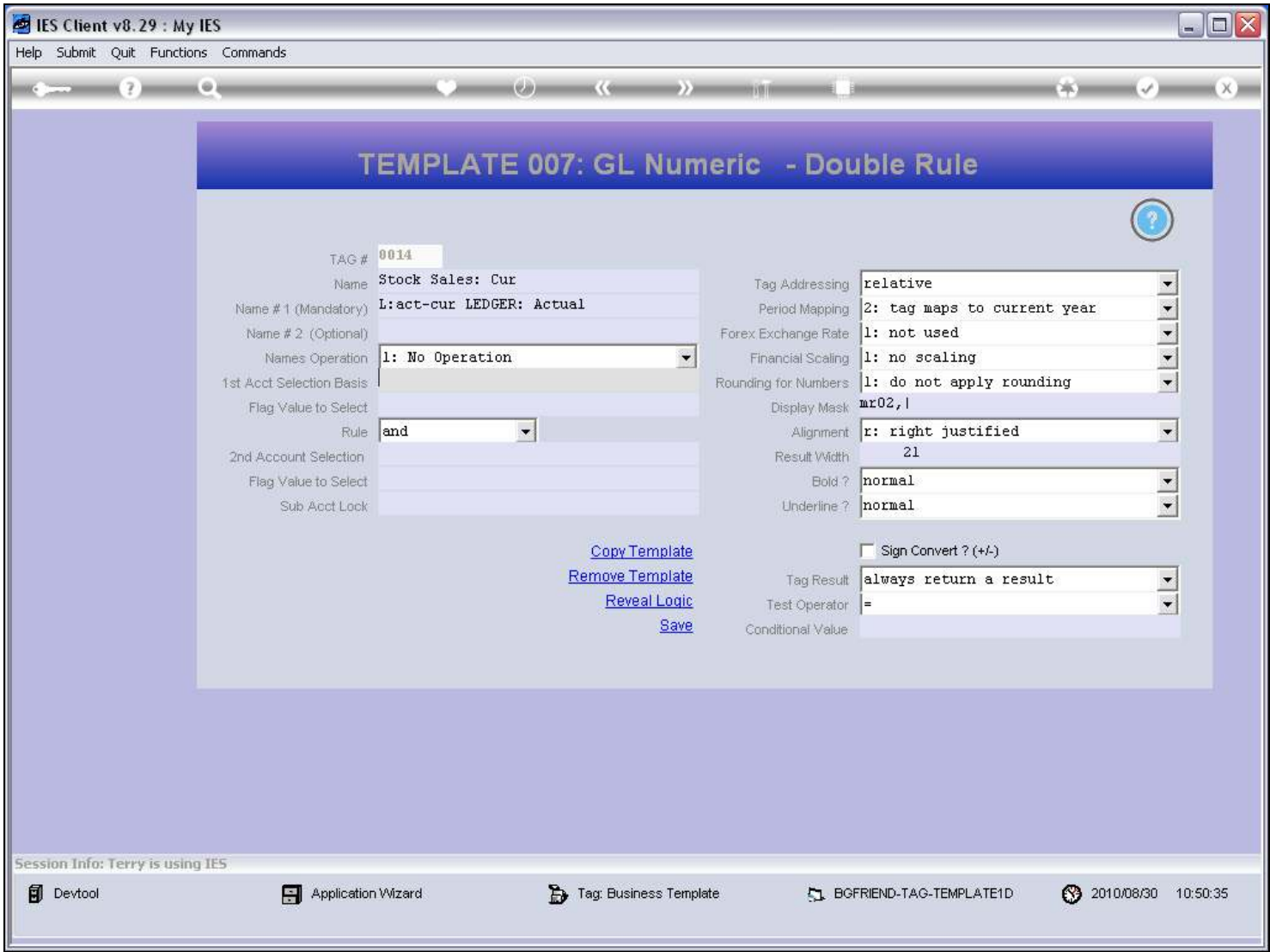

Slide notes

Slide 25 - Slide 25

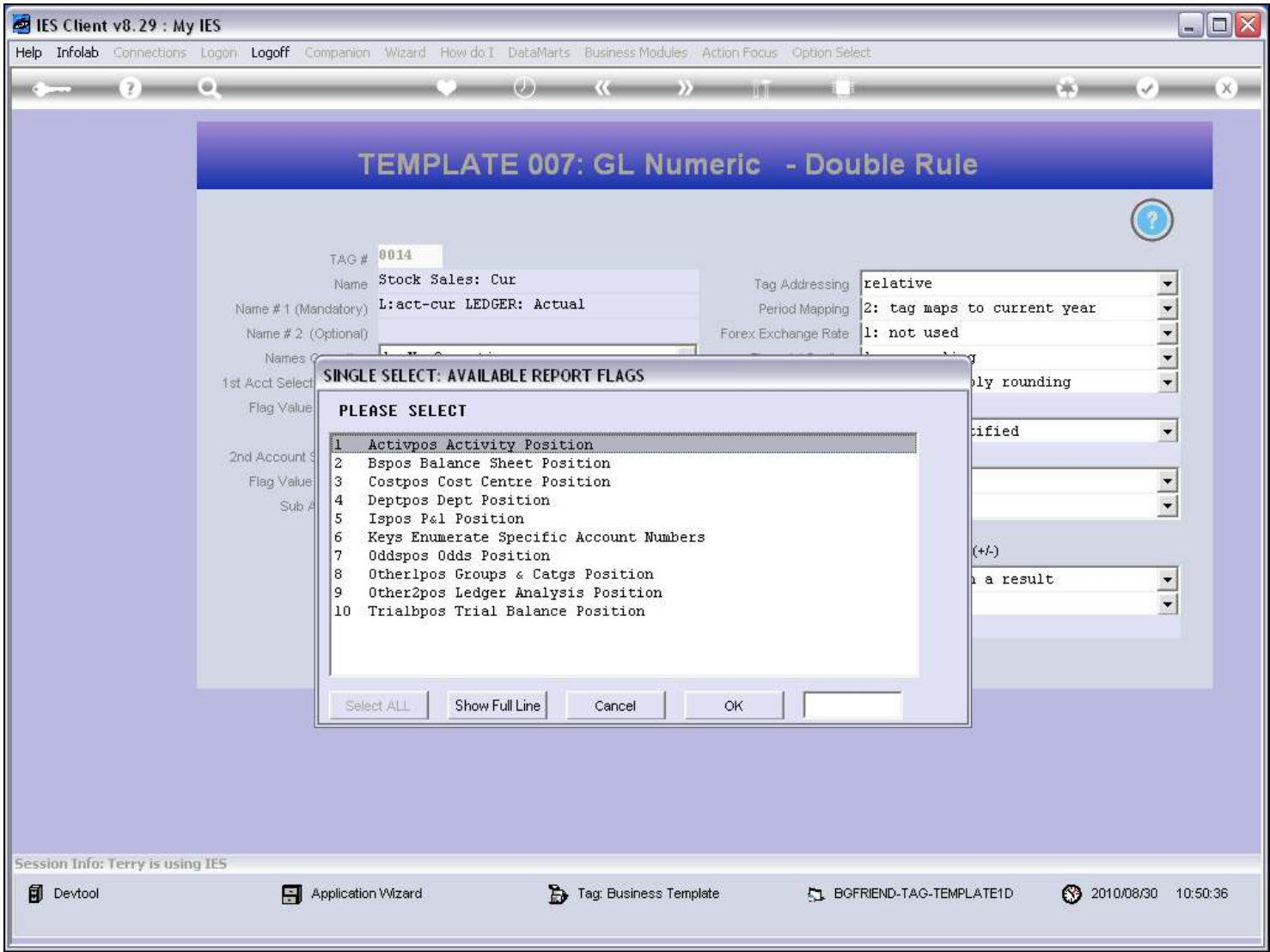

Slide notes

The Double Rule is based on 2 selections of Report Flags. In this case, we need the ISPOS Flag for our double rule.

Slide 26 - Slide 26

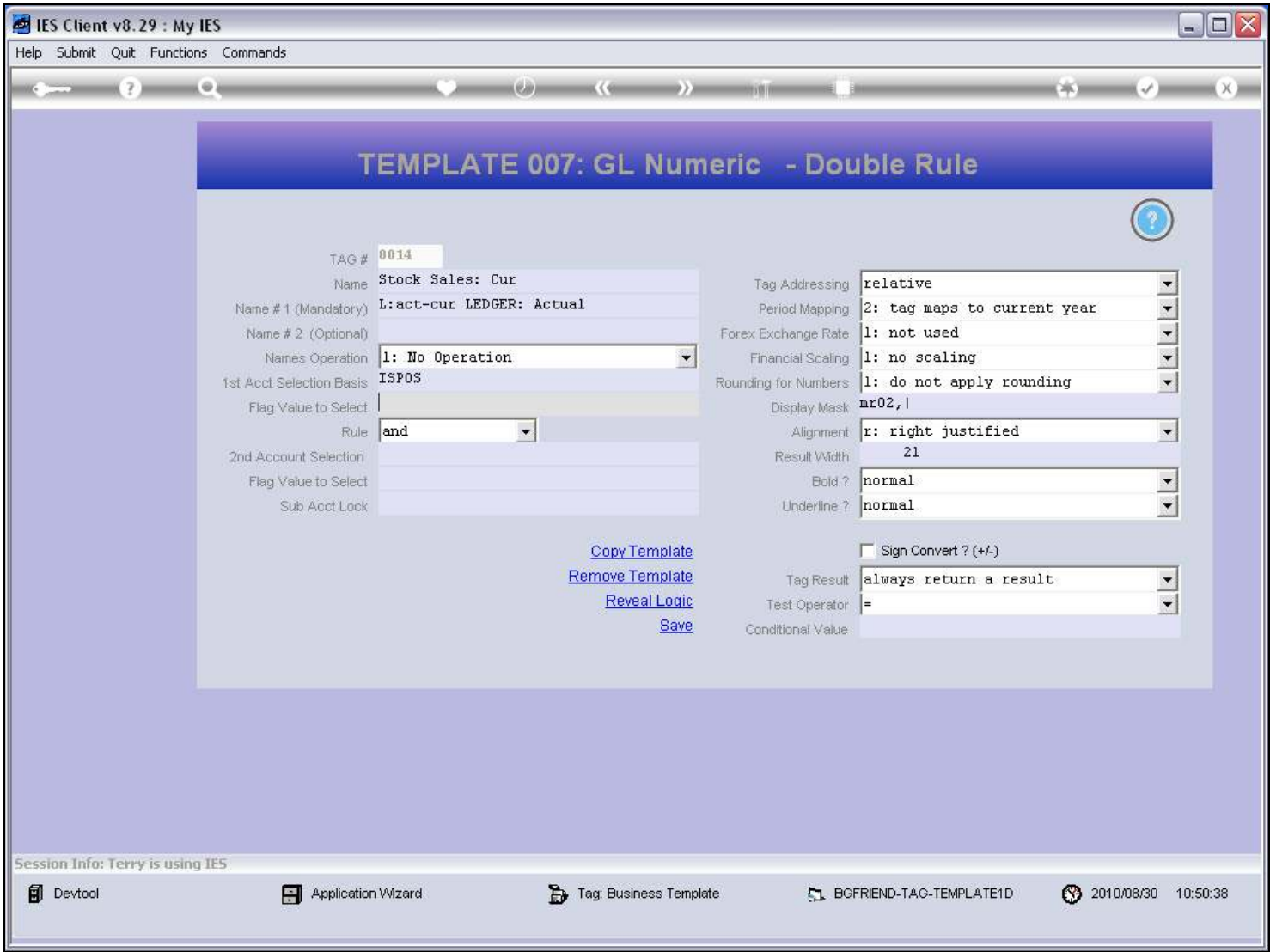

Slide notes

Slide 27 - Slide 27

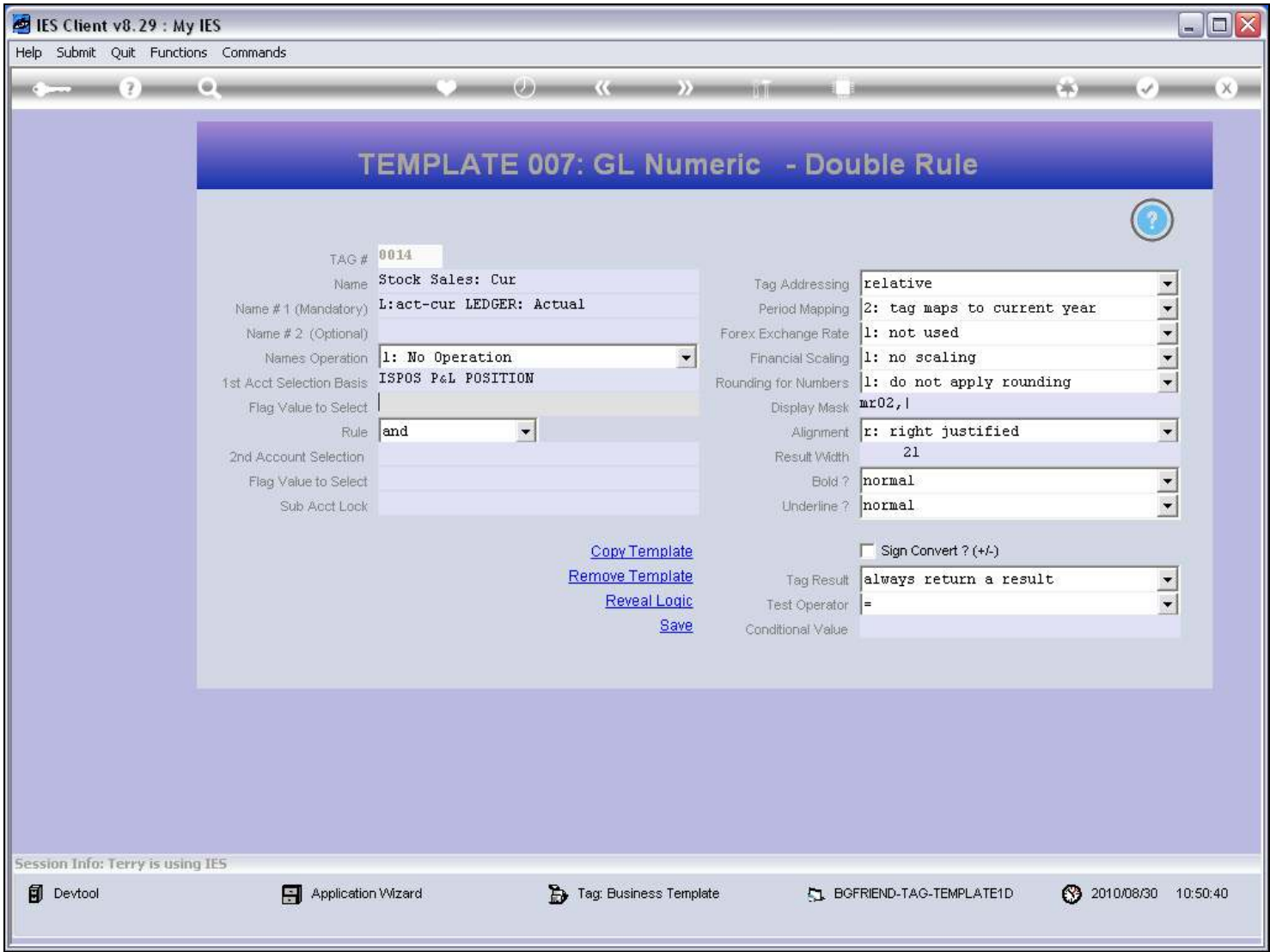

Slide notes

Slide 28 - Slide 28

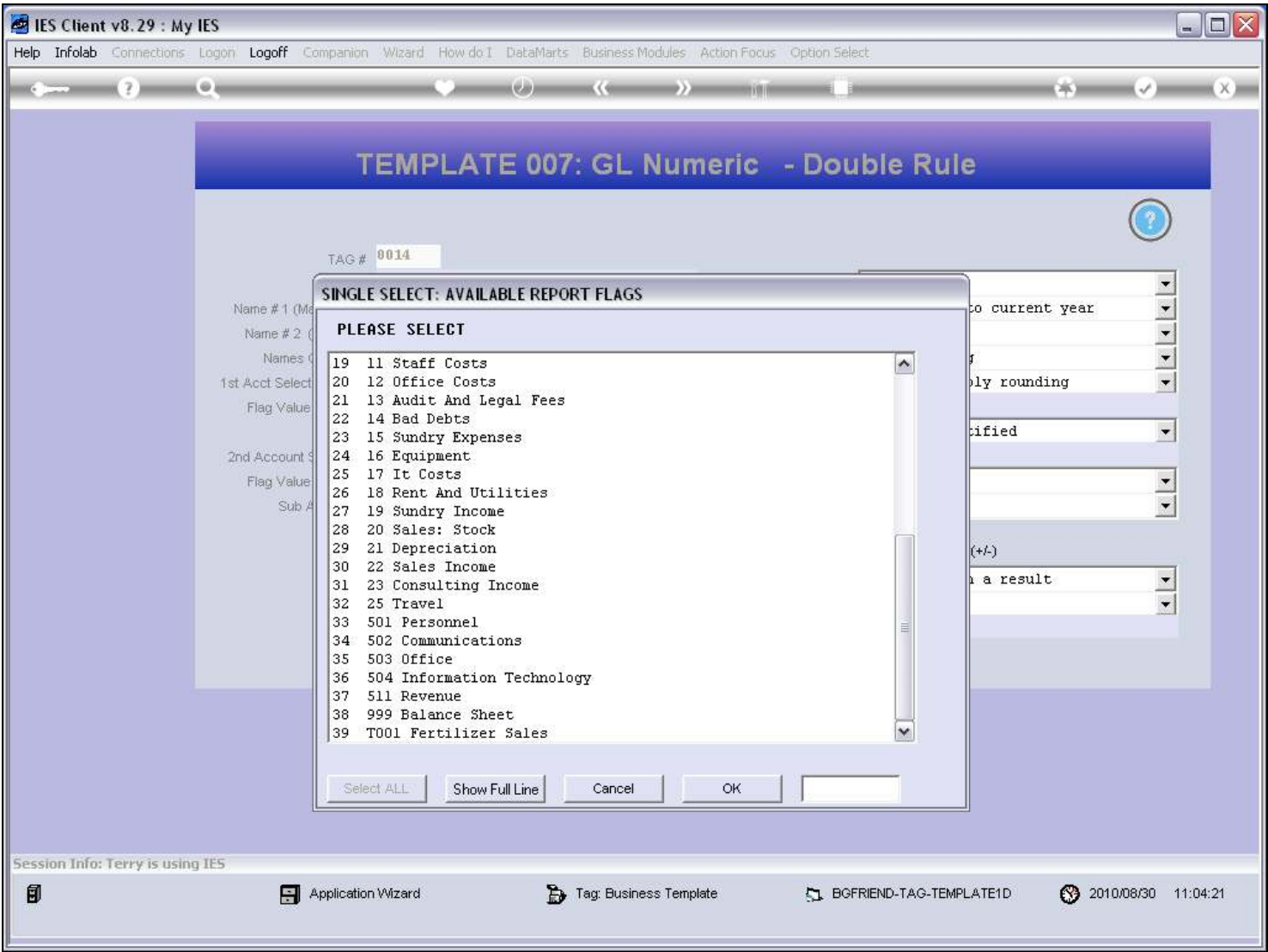

Slide notes

Slide 29 - Slide 29

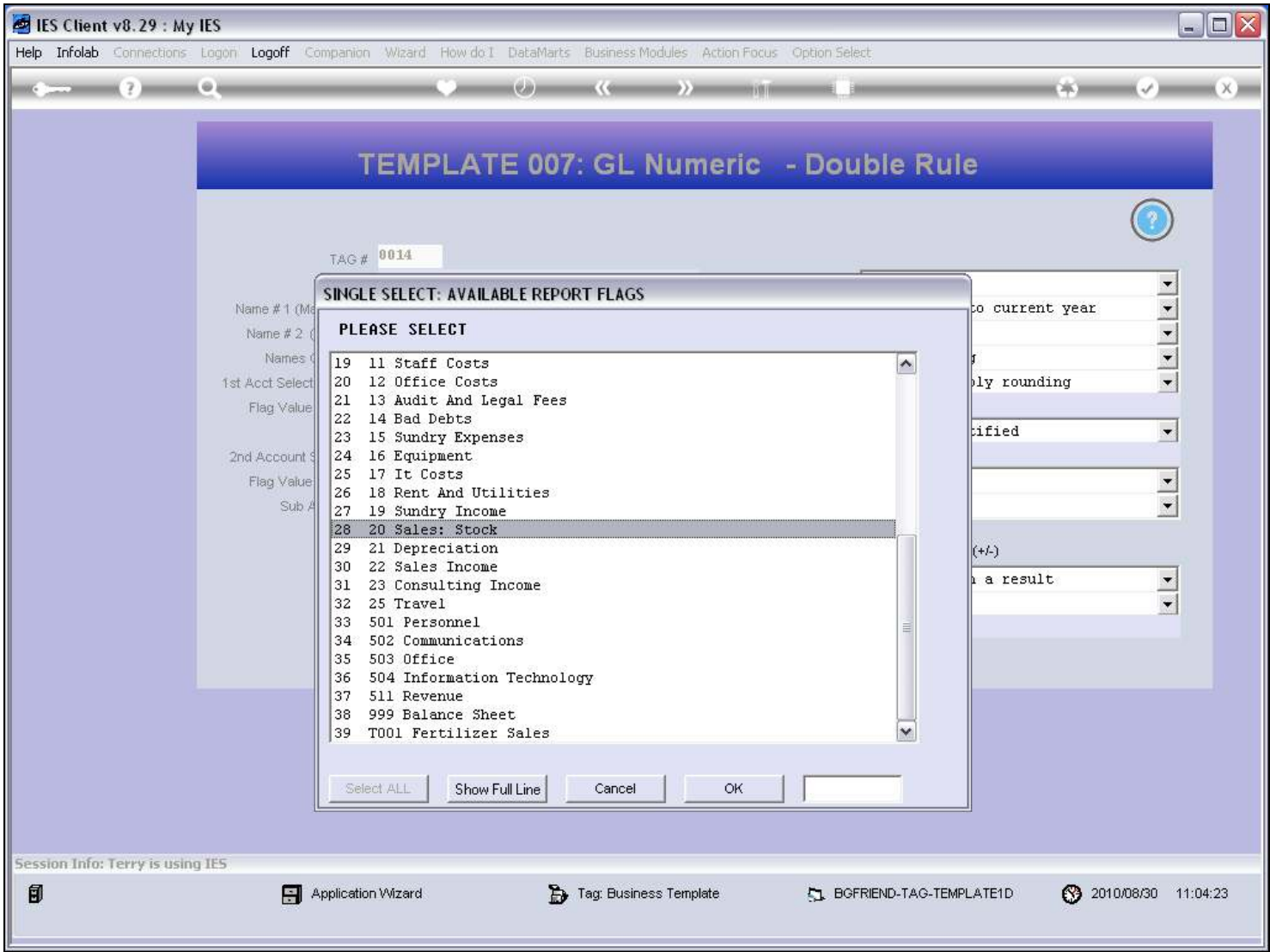

Slide notes

Slide 30 - Slide 30

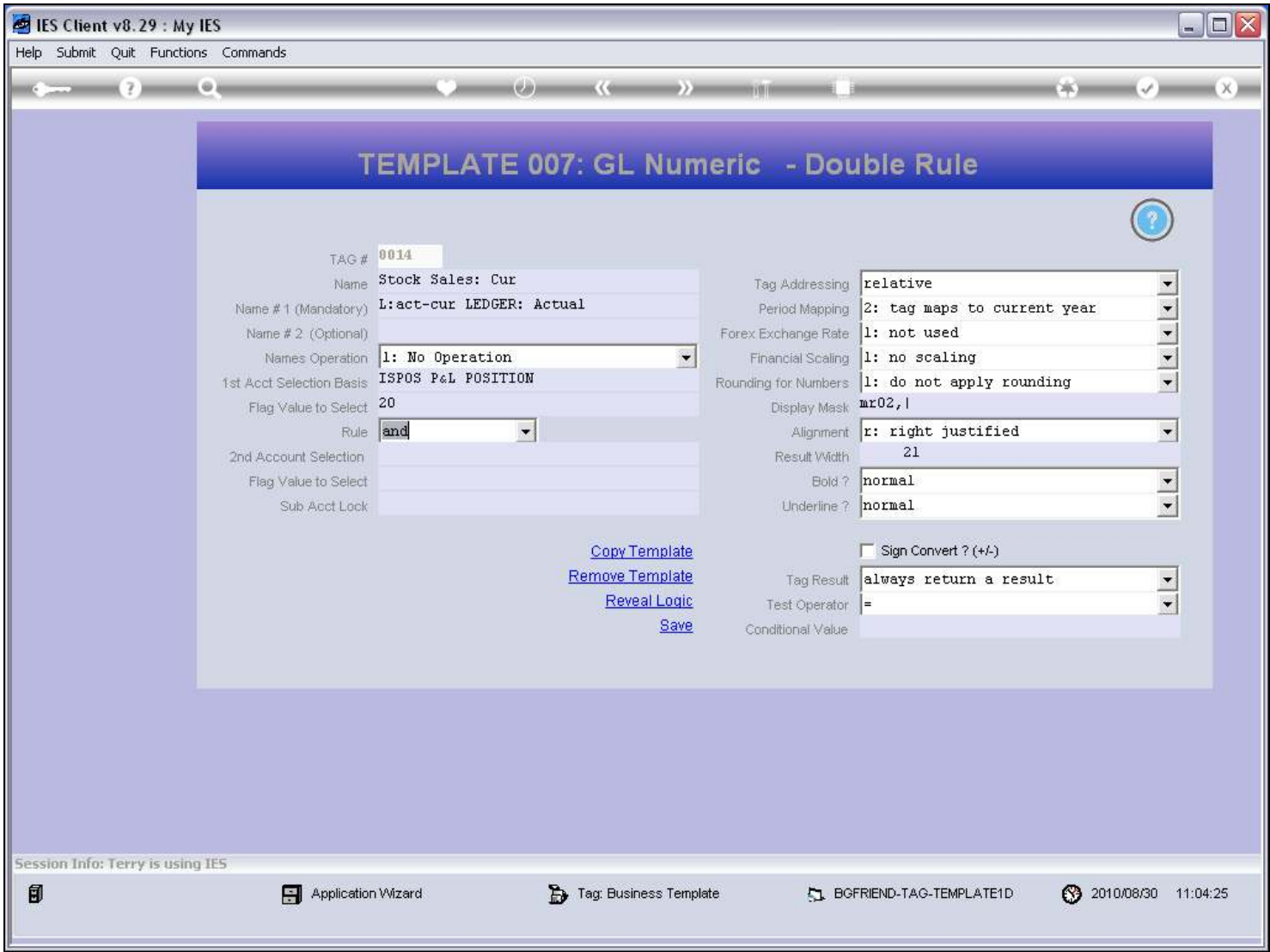

Slide notes

Slide 31 - Slide 31

IES Client v8.29 : My IES

Help Submit Quit Functions Commands

TEMPLATE 007: GL Numeric - Double Rule

TAG #0014

NameStock Sales: Cur

Name # 1 (Mandatory)L:act-cur LEDGER: Actual

Name # 2 (Optional)

Names Operationl: No Operation

1st Acct Selection BasisISPOS P&L POSITION

Flag Value to Select20

RuleAND

2nd Account SelectionAND

OR

Flag Value to SelectFROM-TO

Sub Acct Lock

Copy Template

Remove Template

Reveal Logic

Save

Tag Addressingrelative

Period Mapping2: tag maps to current year

Forex Exchange Rate1: not used

Financial Scaling1: no scaling

Rounding for Numbers1: do not apply rounding

Display Maskmr02,l

Alignmentr: right justified

Result Width21

Bold ?normal

Underline ?normal

☐ Sign Convert ? (+/-)

Tag Resultalways return a result

Test Operator=

Conditional Value

Session Info: Terry is using IES

Application Wizard

Tag: Business Template

BGFRIEND-TAG-TEMPLATE1D

2010/08/30 11:04:28

Slide notes

Slide 32 - Slide 32

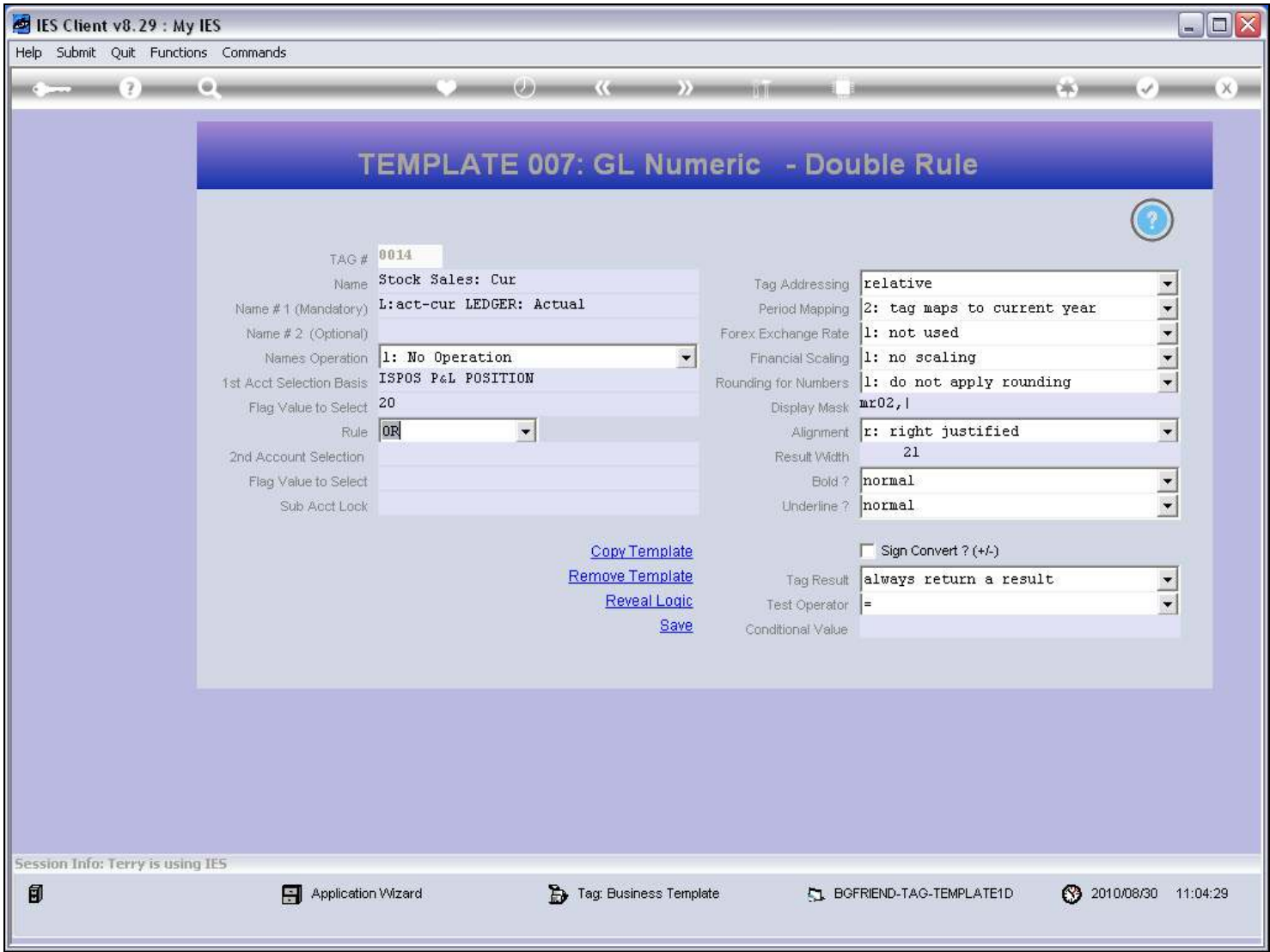

Slide notes

Slide 33 - Slide 33

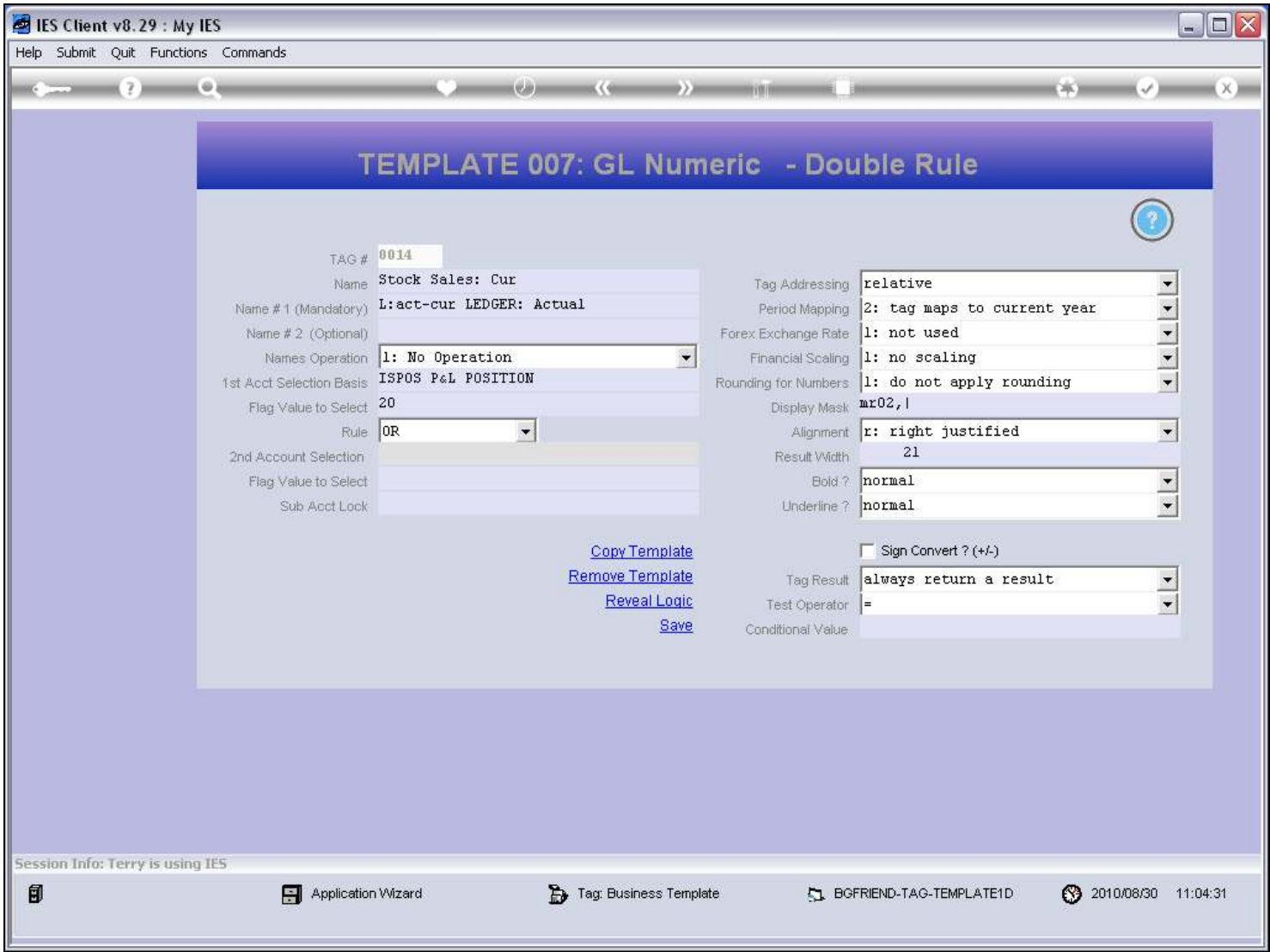

Slide notes

Slide 34 - Slide 34

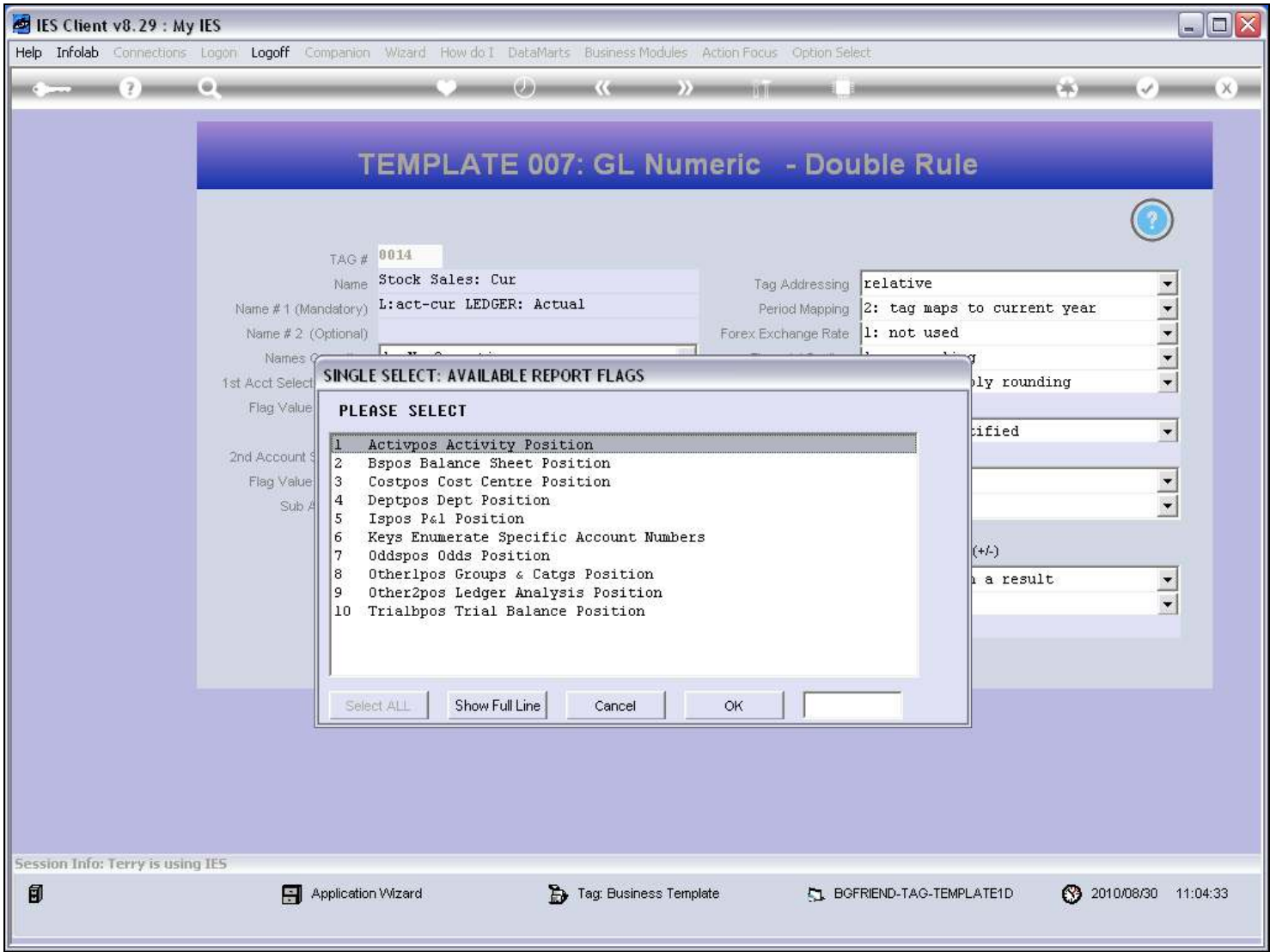

Slide notes

Slide 35 - Slide 35

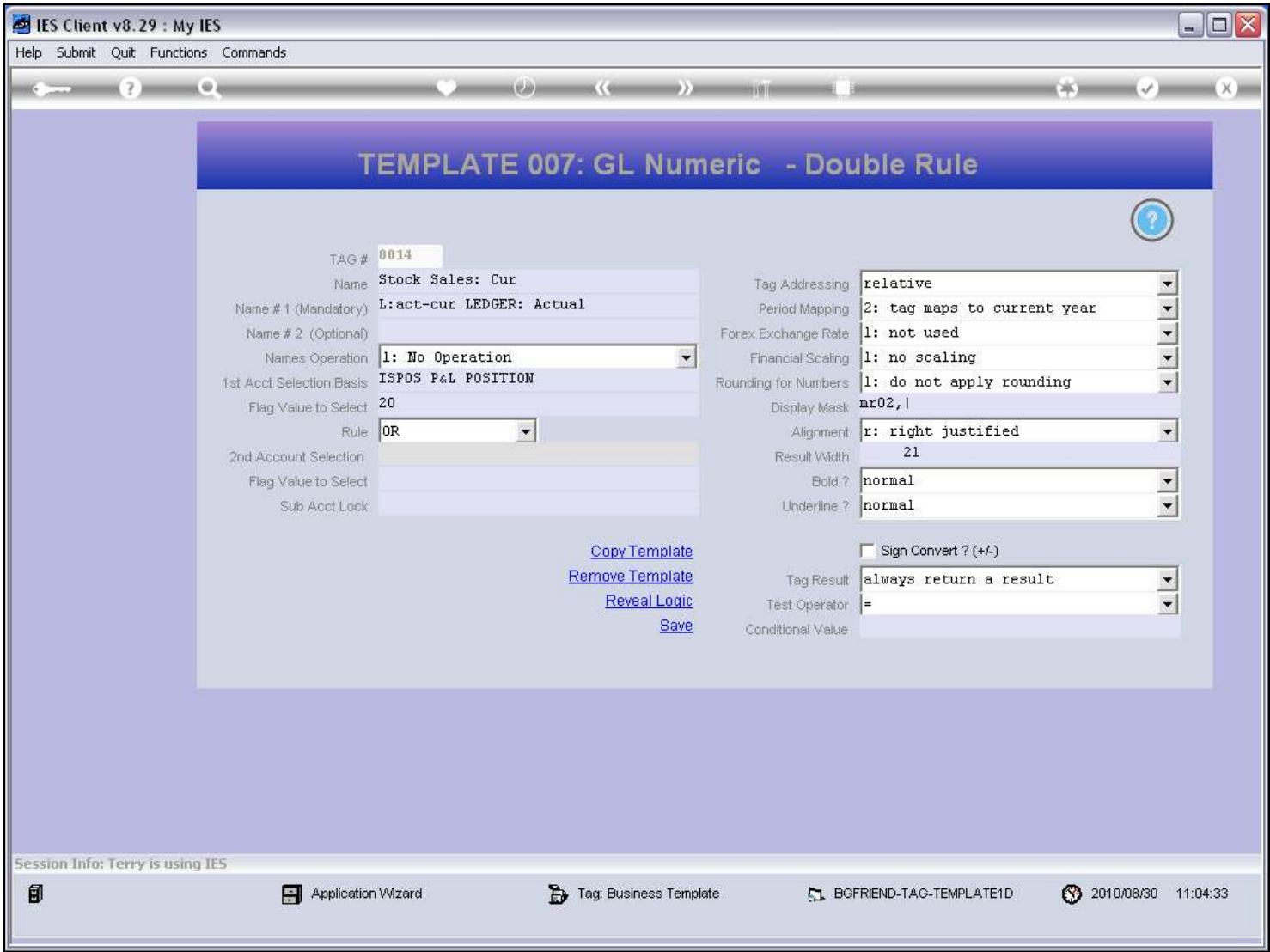

Slide notes

Slide 36 - Slide 36

IES Client v8.29 : My IES

Help Submit Quit Functions Commands

TEMPLATE 007: GL Numeric - Double Rule

TAG #0014

NameStock Sales: Cur

Name # 1 (Mandatory)L:act-cur LEDGER: Actual

Name # 2 (Optional)

Names Operation1: No Operation

1st Acct Selection BasisISPOS P&L POSITION

Flag Value to Select20

RuleOR

2nd Account SelectionISPOS

Flag Value to Select

Sub Acct Lock

[Copy Template](#)

[Remove Template](#)

[Reveal Logic](#)

[Save](#)

Tag Addressingrelative

Period Mapping2: tag maps to current year

Forex Exchange Rate1: not used

Financial Scaling1: no scaling

Rounding for Numbers1: do not apply rounding

Display Maskmr02,l

Alignmentr: right justified

Result Width21

Bold ?normal

Underline ?normal

☐ Sign Convert ? (+/-)

Tag Resultalways return a result

Test Operator=

Conditional Value

Session Info: Terry is using IES

Application Wizard

Tag: Business Template

BGFRIEND-TAG-TEMPLATE1D

2010/08/30 11:04:35

Slide notes

Slide 37 - Slide 37

IES Client v8.29 : My IES

Help Submit Quit Functions Commands

TEMPLATE 007: GL Numeric - Double Rule

TAG # 0014

Name Stock Sales: Cur

Name # 1 (Mandatory) L:act-cur LEDGER: Actual

Name # 2 (Optional)

Names Operation 1: No Operation

1st Acct Selection Basis ISPOS P&L POSITION

Flag Value to Select 20

Rule OR

2nd Account Selection ISPOS P&L POSITION

Flag Value to Select 22

Sub Acct Lock

Tag Addressing relative

Period Mapping 2: tag maps to current year

Forex Exchange Rate 1: not used

Financial Scaling 1: no scaling

Rounding for Numbers 1: do not apply rounding

Display Mask mr02,l

Alignment r: right justified

Result Width 21

Bold ? normal

Underline ? normal

☐ Sign Convert ? (+/-)

Tag Result always return a result

Test Operator =

Conditional Value

[Copy Template](#)

[Remove Template](#)

[Reveal Logic](#)

[Save](#)

Session Info: Terry is using IES

Application Wizard

Tag: Business Template

BGFRIEND-TAG-TEMPLATE1D

2010/08/30 11:04:38

Slide notes

So in effect, our double rule in this example means that we select all GL Accounts where the ISPOS Flag on the Account is 20 or 22, because that means the Account is part of Sales.

Slide 38 - Slide 38

IES Client v8.29 : My IES

Help Submit Quit Functions Commands

1 Console2 Pre Run3 The Tags4 Options

Tag Result Macros: -

>>>	Tags	Value Names	Exec It
1	0001	Co Name	1
2	0002	Period	1
3	0014	Stock Sales: Cur	1
4	0015	Stock Sales: Bud	1
5	0016	Stock Sales: YTD	1
6	0017	Stock Sales: YTD Bud	1
7	0018	Stock Sales: Ann Bud	1
8	0019	Other: Cur	1
9	0020	Other: Bud	1
10	0021	Other: YTD	1
11	0022	Other: YTD Bud	1
12	0023	Other: Ann Bud	1
13	0024	Tot Revenue: Cur	1
14	0025	Tot Revenue: Bud	1
15	0026	Tot Revenue: YTD	1
16	0027	Tot Revenue: YTD Bud	1
17	0028	Tot Revenue: Ann Bud	1
18	0029	Rent: Cur	1
19	0030	Rent: Bud	1
20	0031	Rent: YTD	1
21	0032	Rent: YTD Bud	1
22	0033	Rent: Ann Bud	1
23	0034	Bad Debts: Cur	1
24	0035	Bad Debts: Bud	1
25	0036	Bad Debts: YTD	1

NexPreAddInsEdDel

Where is that tag !

Select from Tag List

Search for Tag Number

Search for Tag Name

Current Tag Focus: -

Row3

Tag #0014

NameStock Sales: Cur

Open the Tag Macro

Slide notes

Slide 39 - Slide 39

IES Client v8.29 : My IES

Help Submit Quit Functions Commands

1 Console2 Pre Run3 The Tags4 Options

Tag Result Macros: -

>>>	Tags	Value Names	Exec It
1	0001	Co Name	1
2	0002	Period	1
3	0014	Stock Sales: Cur	1
4	0015	Stock Sales: Bud	1
5	0016	Stock Sales: YTD	1
6	0017	Stock Sales: YTD Bud	1
7	0018	Stock Sales: Ann Bud	1
8	0019	Other: Cur	1
9	0020	Other: Bud	1
10	0021	Other: YTD	1
11	0022	Other: YTD Bud	1
12	0023	Other: Ann Bud	1
13	0024	Tot Revenue: Cur	1
14	0025	Tot Revenue: Bud	1
15	0026	Tot Revenue: YTD	1
16	0027	Tot Revenue: YTD Bud	1
17	0028	Tot Revenue: Ann Bud	1
18	0029	Rent: Cur	1
19	0030	Rent: Bud	1
20	0031	Rent: YTD	1
21	0032	Rent: YTD Bud	1
22	0033	Rent: Ann Bud	1
23	0034	Bad Debts: Cur	1
24	0035	Bad Debts: Bud	1
25	0036	Bad Debts: YTD	1

NexPreAddInsEdDel

Where is that tag !

Select from Tag List

Search for Tag Number

Search for Tag Name

Current Tag Focus: -

Row3

Tag #0014

NameStock Sales: Cur

Open the Tag Macro

Slide notes