

Slide 1 - Slide 1

<u>Transaction Key</u>	<u>Invoice #</u>	<u>Quantity</u>	<u>Amount</u>	<u>Item Description</u>	<u>PO Number</u>	<u>Supplier</u>
1551934540	ABC01	1.00	800.00	[inv] Olympus Camedia Mas	ABC.100627-2	c00001 Aanad & Withwal
1554037533	B/R221	5.00	4,000.00	[inv] Olympus Camedia Mas	ABC.100718-2	C00001 Aanad & Withwal
1554037556	Q-R-L/1100	2.00	936.00	[inv] Nikon 70-300mm F4-5	ABC.100718-2	1000 World Specs
Total			5,736.00			

Slide notes

This Report example uses a Unit to produce the unpredictable number of Transaction lines, because the number of Transactions lines may be different each time the Report is performed and depends on the data selection as chosen by the User.

Slide 2 - Slide 2

Purchase Order Invoice Processing, Range Report.

Select Invoices from May 2010 (p 112) to Jul 2010 (p 114) .
 Order Number Pattern is: []

Transaction Key	Invoice #	Quantity	Amount	Item Description	PO Number	Supplier
1551934540	ABC01	1.00	800.00	[inv] Olympus Camedia Mas	ABC.100627-2	c00001 Aanad & Withwal
1554037533	B/R221	5.00	4,000.00	[inv] Olympus Camedia Mas	ABC.100718-2	C00001 Aanad & Withwal
1554037556	Q-R-L/1100	2.00	936.00	[inv] Nikon 70-300mm F4-5	ABC.100718-2	1000 World Specs
Total			5,736.00			

Slide notes

A Unit is either based on Data Iteration within a single Record, or else it is based on Iteration Keys from a selection of Data Records. In this case, the Unit uses Iterated Record Keys that are selected by a Data Selector.

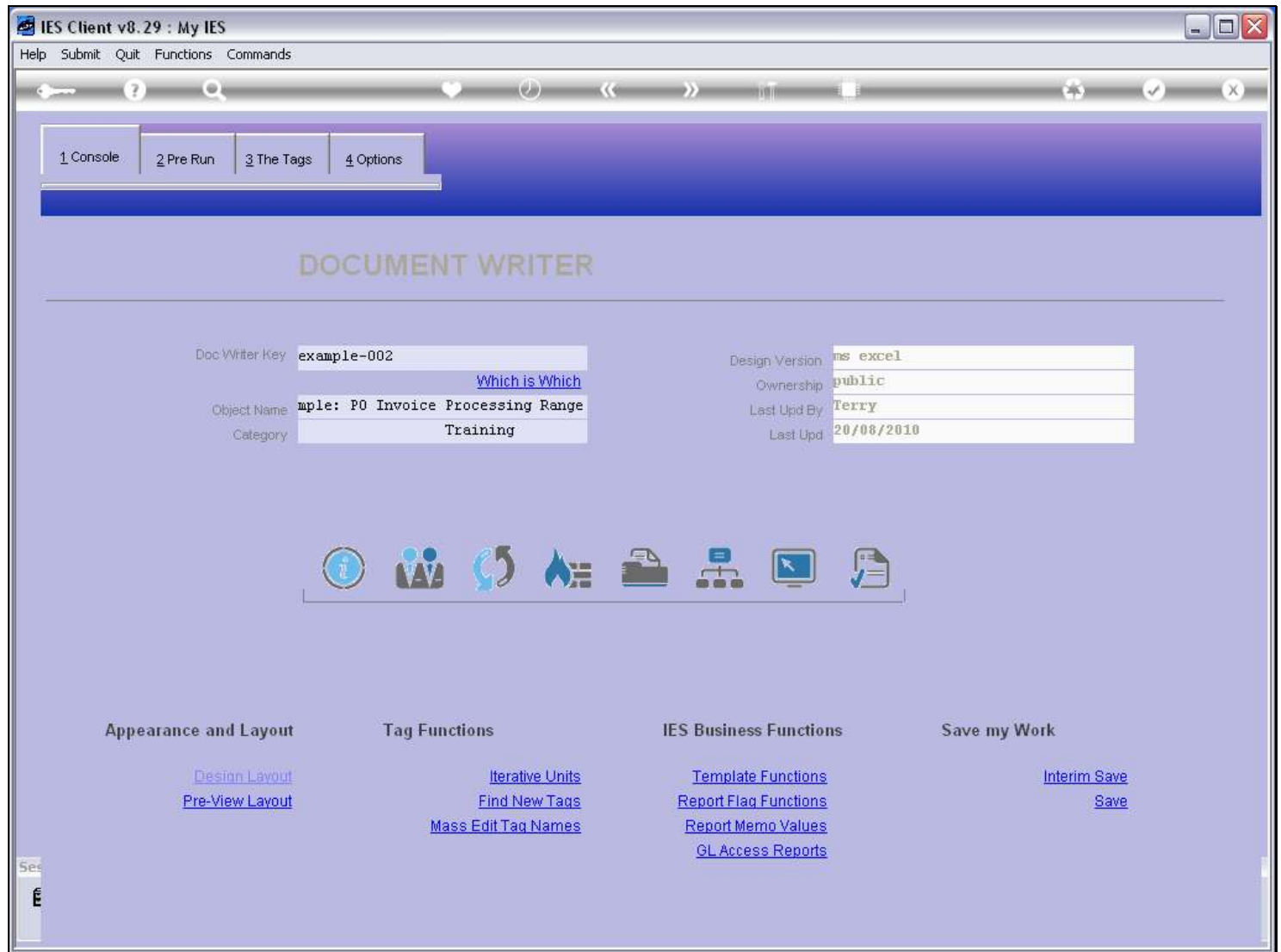
Slide 3 - Slide 3**Slide notes**

We are using a Report from the system Example series.

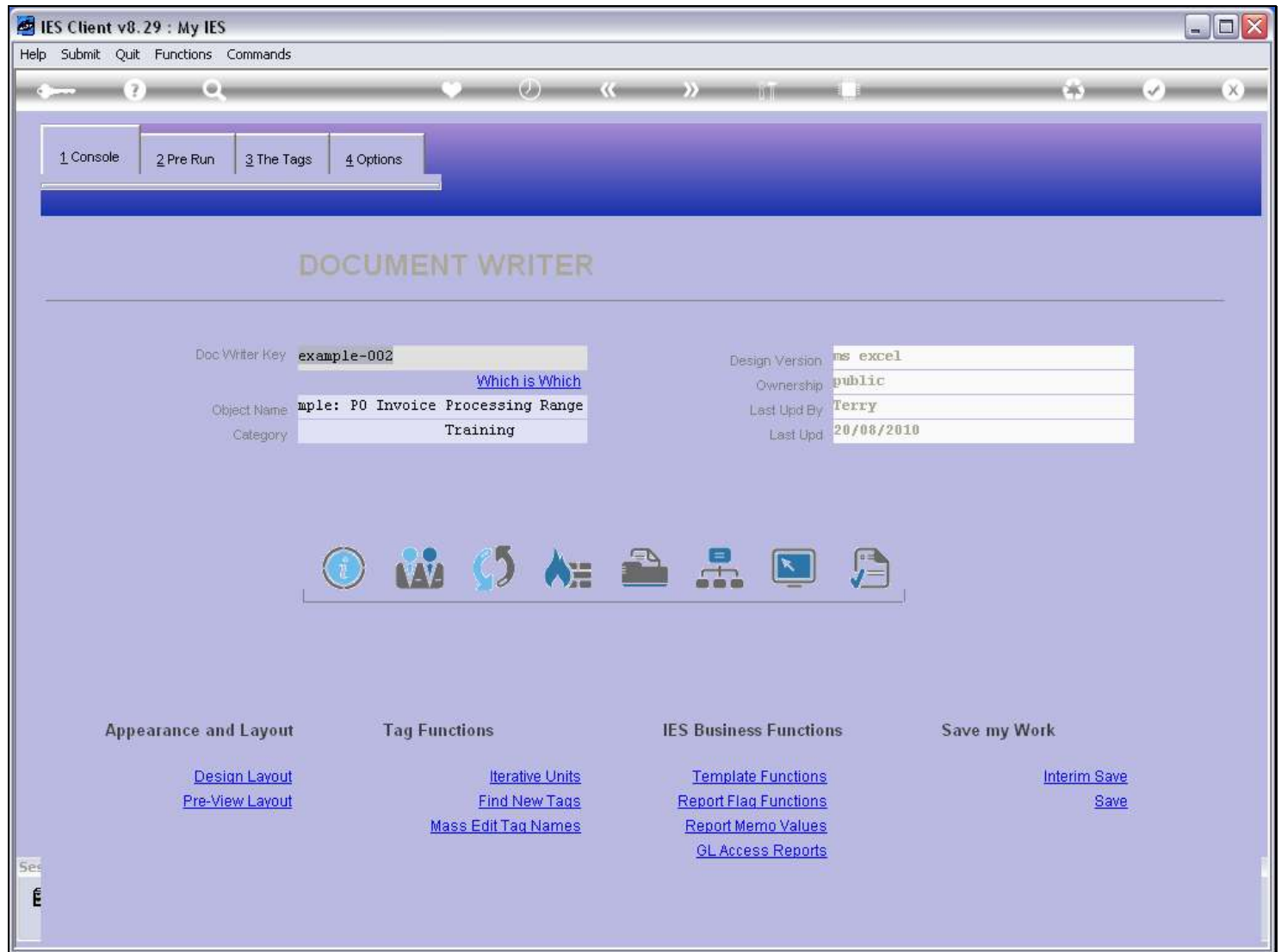
Slide 4 - Slide 4**Slide notes**

Slide 5 - Slide 5

PRE RUN PARAMETERS: -

[Pre Run Assist](#) 

Pre Run Process:

Results File:

Results Key:

Proceed on Field #:

Conditional Value:

DIRECT REFERENCE DATA SOURCES: -

Data Sources	Data Keys
1 transreal	dataselect: crange-iv-cinv

Slide notes

When we use a Unit that is performed on the basis of a Data Selector, then the Data Source on which the Data Selector and the results are based will always be listed, together with the Data Selector to use.

Slide 6 - Slide 6

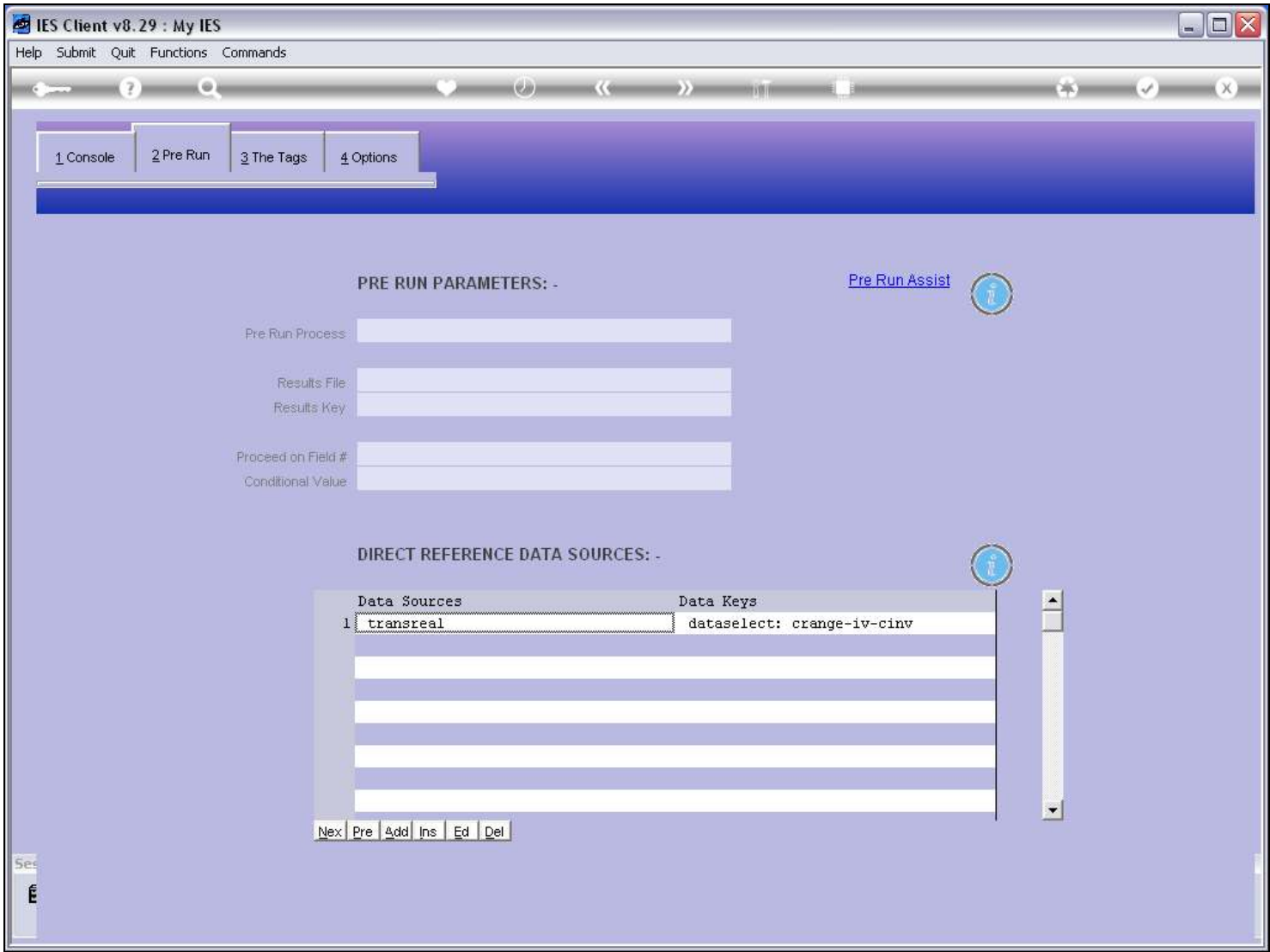

Slide notes

Slide 7 - Slide 7

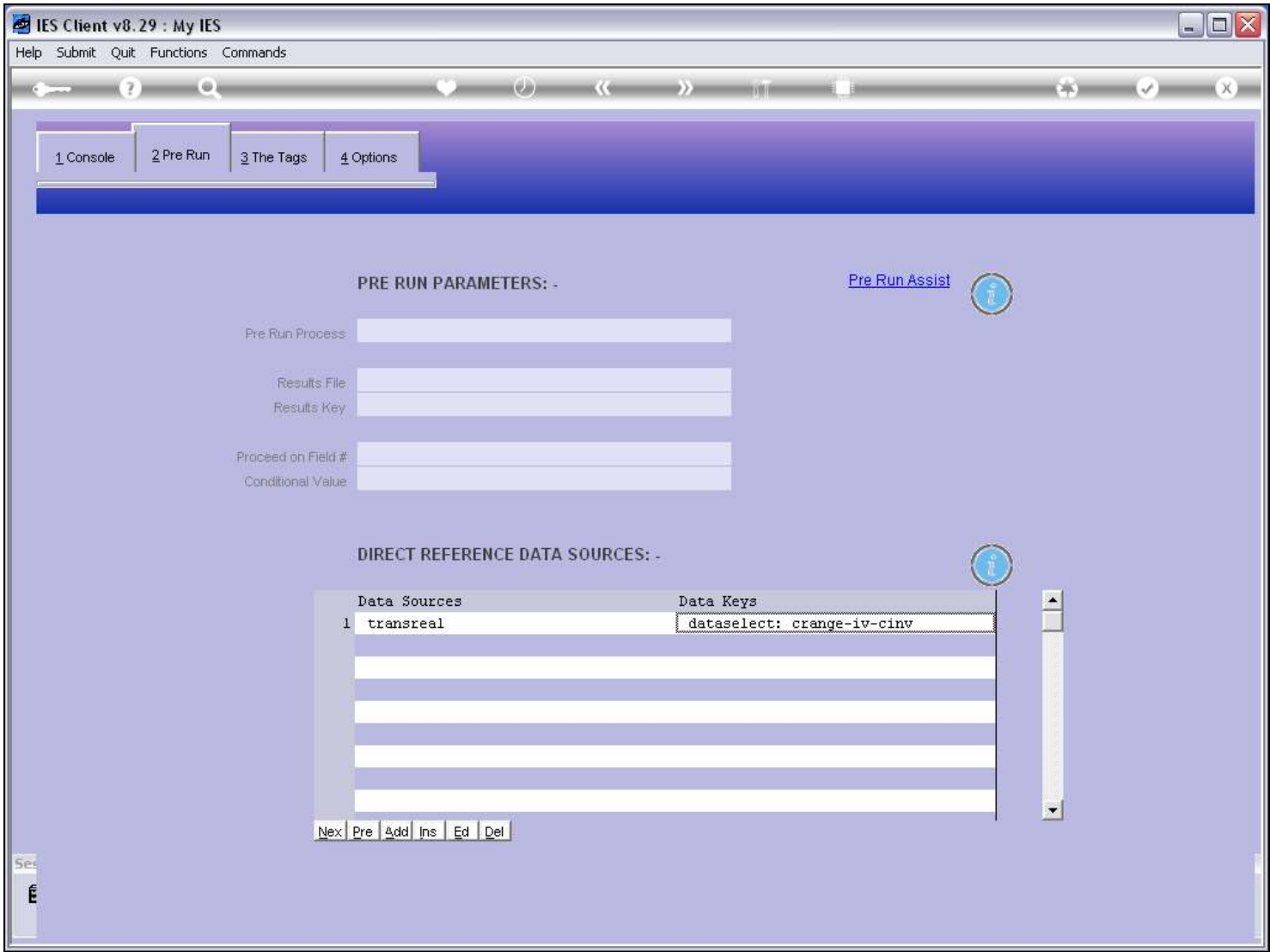

Slide notes

Slide 8 - Slide 8

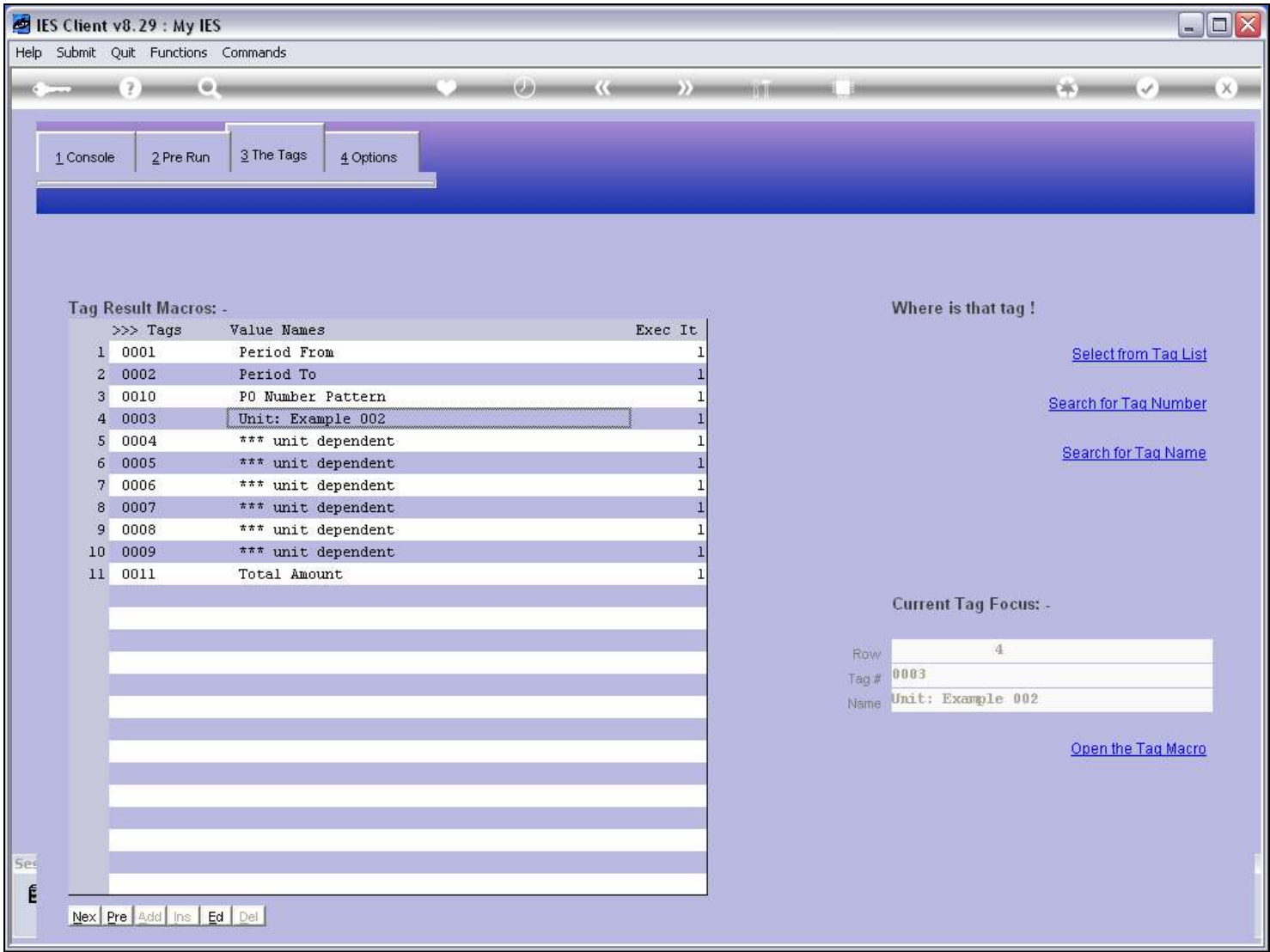

Slide notes

The 1st Tag in the Unit Group of Tags will be the Tag that calls the Unit.

Slide 9 - Slide 9**Slide notes**

And in this case, it will use the Template for Unit Execution based on a Data Selector.

Slide 10 - Slide 10

IES Client v8.29 : My IES

Help Submit Quit Functions Commands

TEMPLATE 060: Unit Execute - Data Selector

TAG # 0003

Name Unit: Example 002

Unit to Call EXAMPLE-002

Data Source # TRANSREAL

[Remove Template](#)

[Copy Template](#)

[Reveal Logic](#)

[Save](#)

The Data Source is selected from the Direct Data Sources for this Document, and where that Key is a Data Selector.

Sec

E

Slide notes

Slide 11 - Slide 11

IES Client v8.29 : My IES

Help Submit Quit Functions Commands

TEMPLATE 060: Unit Execute - Data Selector

TAG # 0003

Name Unit: Example 002

Unit to Call EXAMPLE-002

Data Source # TRANSREAL

[Remove Template](#)

[Copy Template](#)

[Reveal Logic](#)

[Save](#)

The Data Source is selected from the Direct Data Sources for this Document, and where that Key is a Data Selector.

Slide notes

We need to state the Unit to perform, and also the Data Source.

Slide 12 - Slide 12

IES Client v8.29 : My IES

Help Submit Quit Functions Commands

TEMPLATE 060: Unit Execute - Data Selector

TAG # 0003

Name Unit: Example 002

Unit to Call EXAMPLE-002

Data Source # TRANSREAL

[Remove Template](#)

[Copy Template](#)

[Reveal Logic](#)

[Save](#)

The Data Source is selected from the Direct Data Sources for this Document, and where that Key is a Data Selector.

Sec

E

Slide notes

Slide 13 - Slide 13

IES Client v8.29 : My IES

Help Submit Quit Functions Commands

TEMPLATE 060: Unit Execute - Data Selector

TAG # 0003

Name Unit: Example 002

Unit to Call EXAMPLE-002

Data Source # 1

[Remove Template](#)

[Copy Template](#)

[Reveal Logic](#)

[Save](#)

The Data Source is selected from the Direct Data Sources for this Document, and where that Key is a Data Selector.

Sec

E

Slide notes

Slide 14 - Slide 14

IES Client v8.29 : My IES

Help Submit Quit Functions Commands

1 Console2 Pre Run3 The Tags4 Options

Tag Result Macros: -

	>>> Tags	Value Names	Exec It
1	0001	Period From	1
2	0002	Period To	1
3	0010	PO Number Pattern	1
4	0003	Unit: Example 002	1
5	0004	*** unit dependent	1
6	0005	*** unit dependent	1
7	0006	*** unit dependent	1
8	0007	*** unit dependent	1
9	0008	*** unit dependent	1
10	0009	*** unit dependent	1
11	0011	Total Amount	1

Search

E

NexPreAddInsEdDel

Where is that tag !

Select from Tag List

Search for Tag Number

Search for Tag Name

Current Tag Focus: -

Row4

Tag #0003

NameUnit: Example 002

Open the Tag Macro

Slide notes

Slide 15 - Slide 15

IES Client v8.29 : My IES

Help Submit Quit Functions Commands

1 Console2 Pre Run3 The Tags4 Options

Tag Result Macros: -

	>>> Tags	Value Names	Exec It
1	0001	Period From	1
2	0002	Period To	1
3	0010	PO Number Pattern	1
4	0003	Unit: Example 002	1
5	0004	*** unit dependent	1
6	0005	*** unit dependent	1
7	0006	*** unit dependent	1
8	0007	*** unit dependent	1
9	0008	*** unit dependent	1
10	0009	*** unit dependent	1
11	0011	Total Amount	1

Search

E

NexPreAddInsEdDel

Where is that tag !

Select from Tag List

Search for Tag Number

Search for Tag Name

Current Tag Focus: -

Row4

Tag #0003

NameUnit: Example 002

Open the Tag Macro

Slide notes

Slide 16 - Slide 16

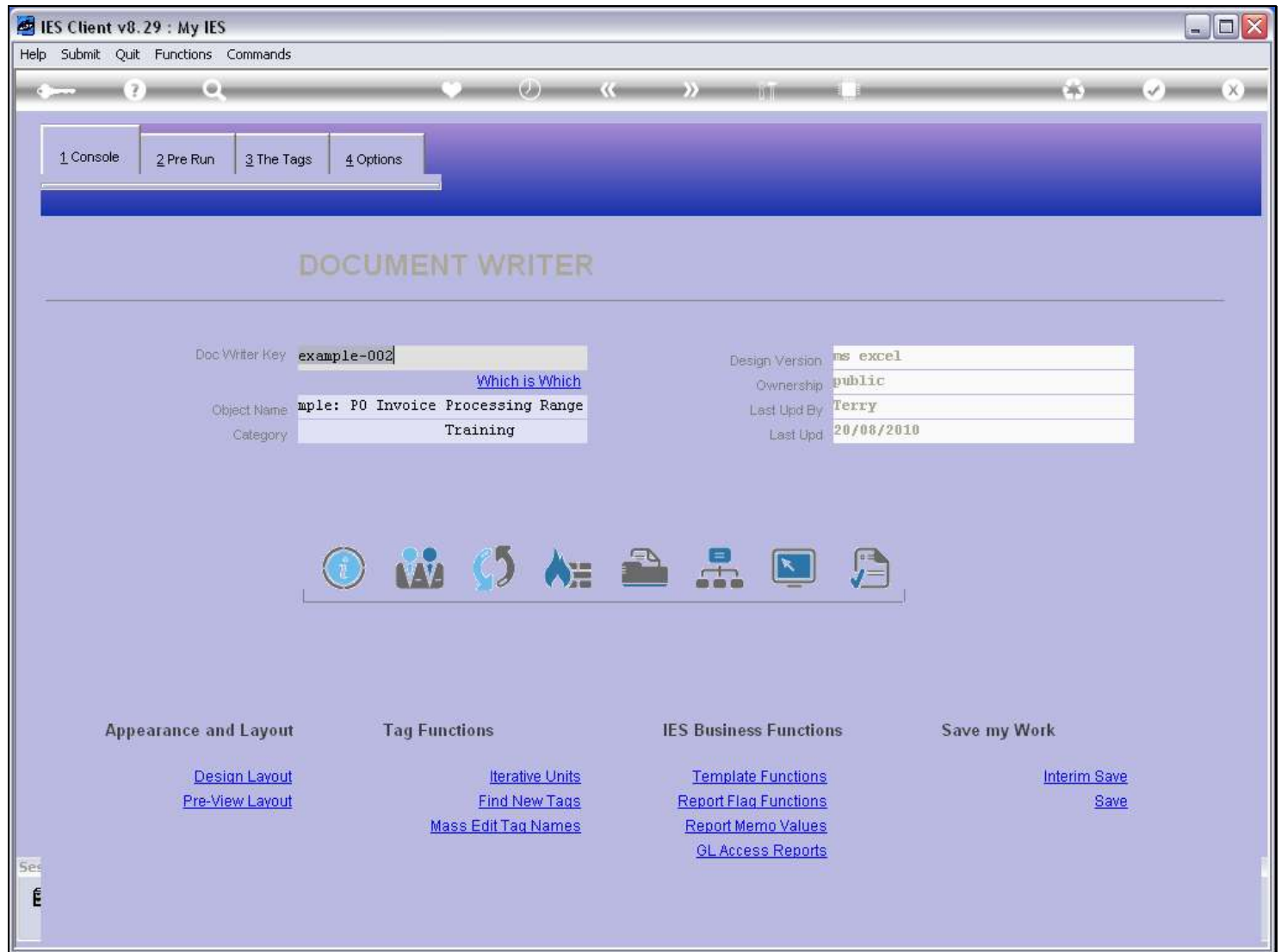

Slide notes

When we perform or test the Document, then the Data Selector will pop up with runtime prompts.

Slide 17 - Slide 17

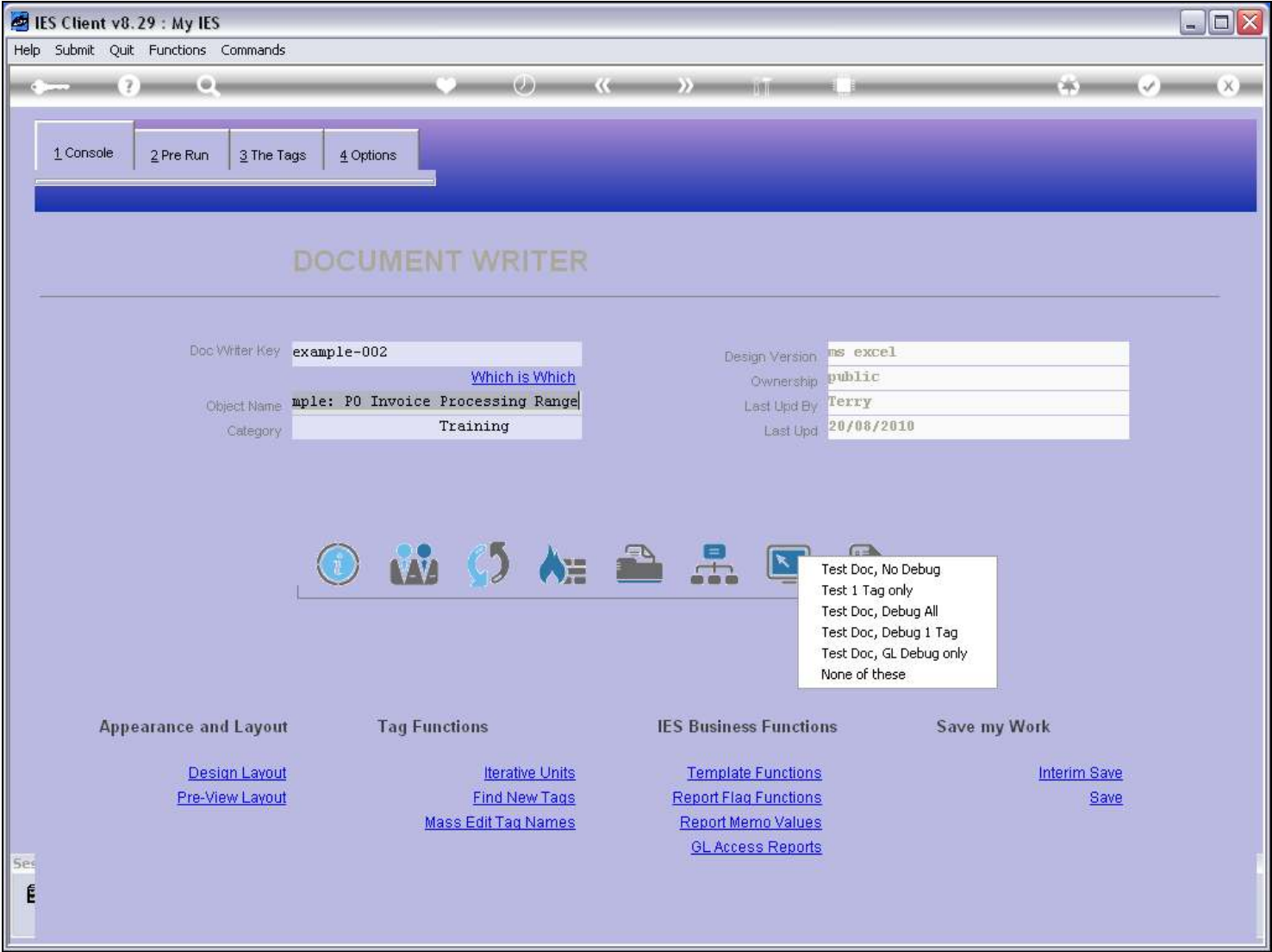

Slide notes

Slide 18 - Slide 18

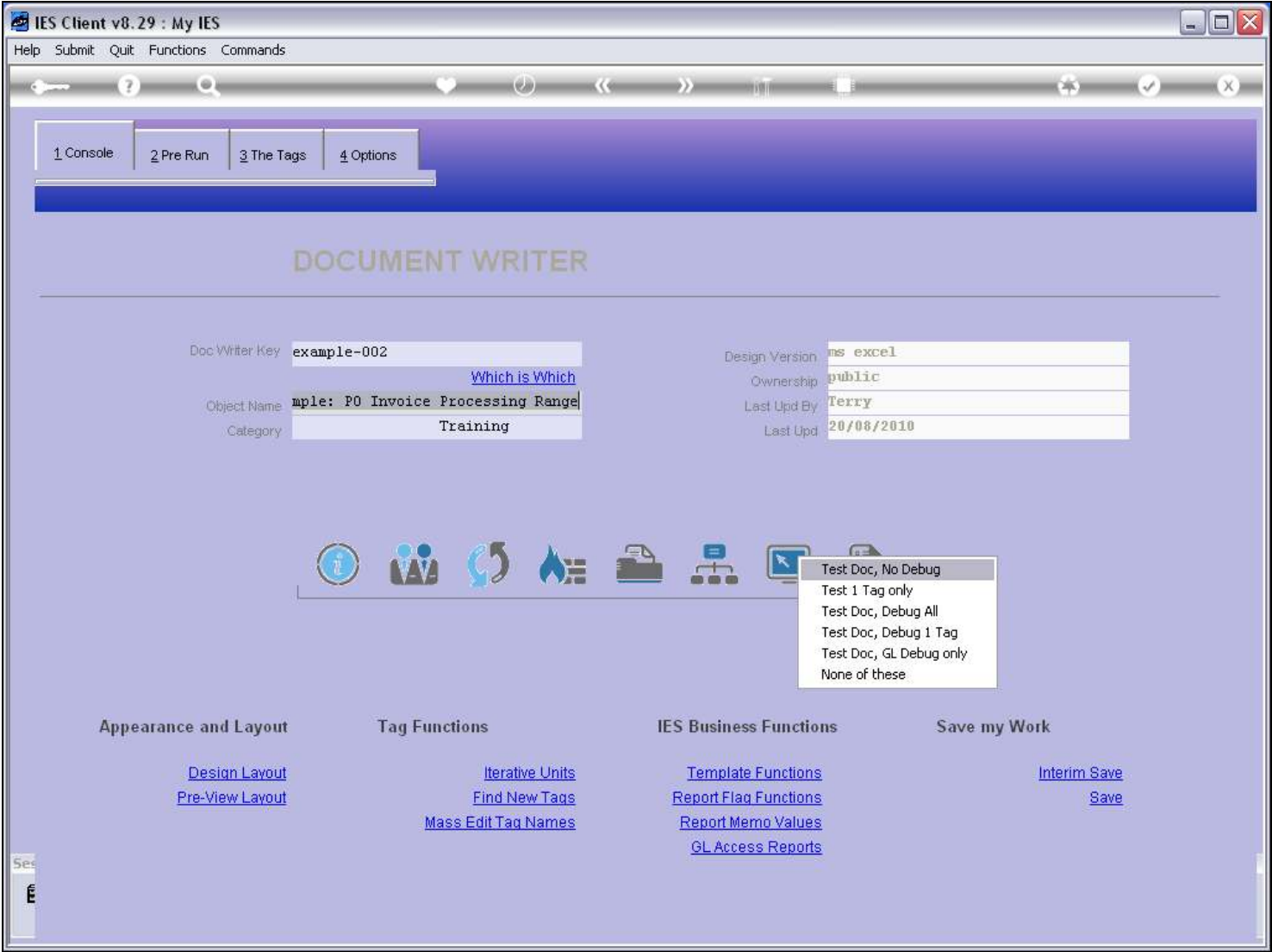

Slide notes

Slide 19 - Slide 19

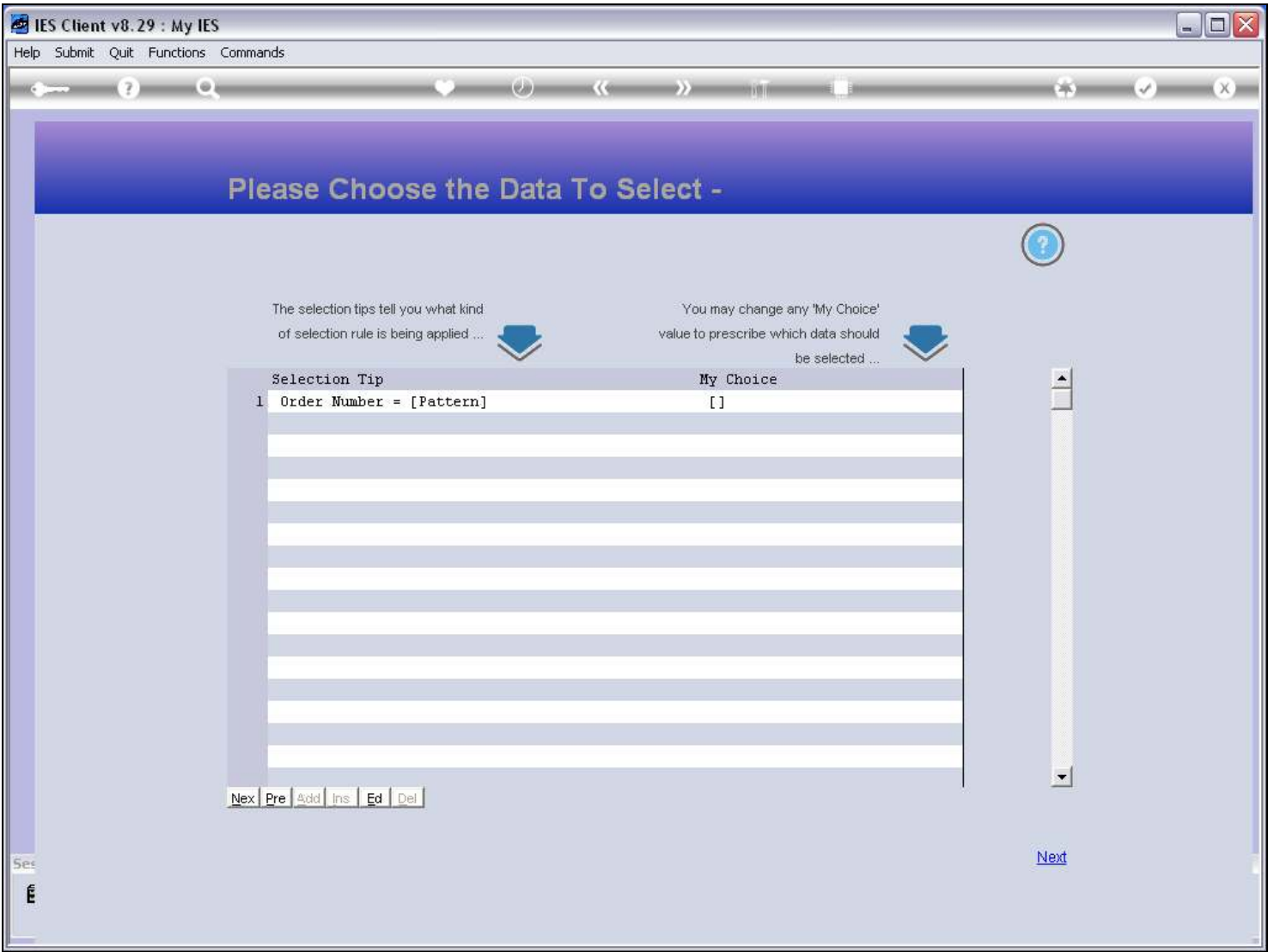

Slide notes

In this case, the Data Selector allows us to choose a Purchase Order Number pattern.

Slide 20 - Slide 20

Data Selection: -

This is a pre-selection of Data required for the current process. Please check the Help where necessary, before choosing NEXT ...

[Today](#)
[Yesterday](#)
[7 Days](#)
[14 Days](#)
[30 Days](#)
[Next](#)

Period From Jul 2010 (p 114)
Period To Jul 2010 (p 114)
Date From 01/07/2010
Date To 31/07/2010
Date Type processing date
Time Frame time range
Time From 00:00:01
Time To 23:59:59
Operator / User

Session Info: Terry is using IES

Devtool Application Wizard Pre Data Selection BGFRIEND-TRANS-SELECT-1 2010/08/24 09:25:48

Slide notes

And this is followed by a Transaction Selection. The results of the Data Selection are the Transaction Keys that are passed to the Unit for execution.

Slide 21 - Slide 21

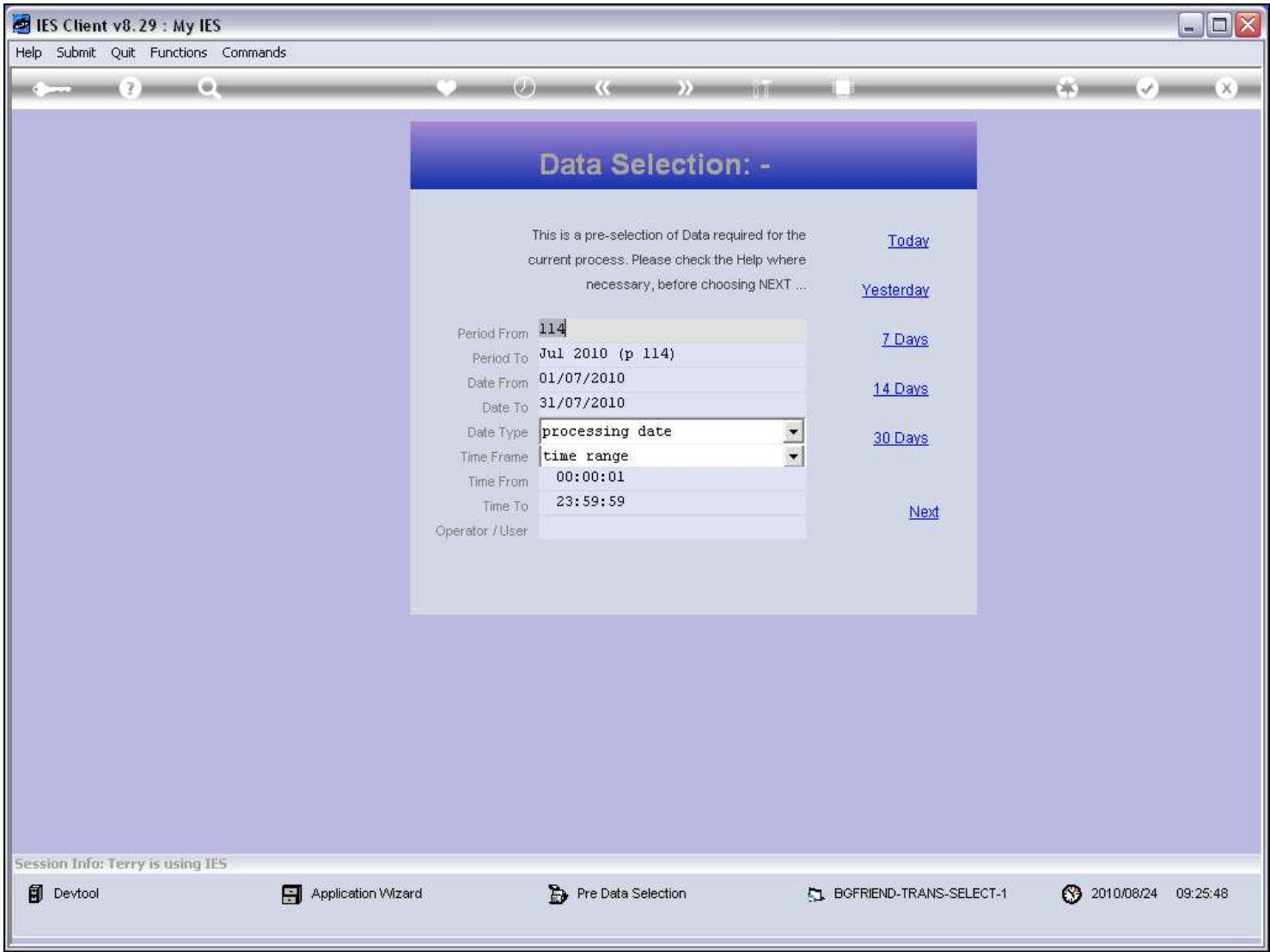

Slide notes

Slide 22 - Slide 22

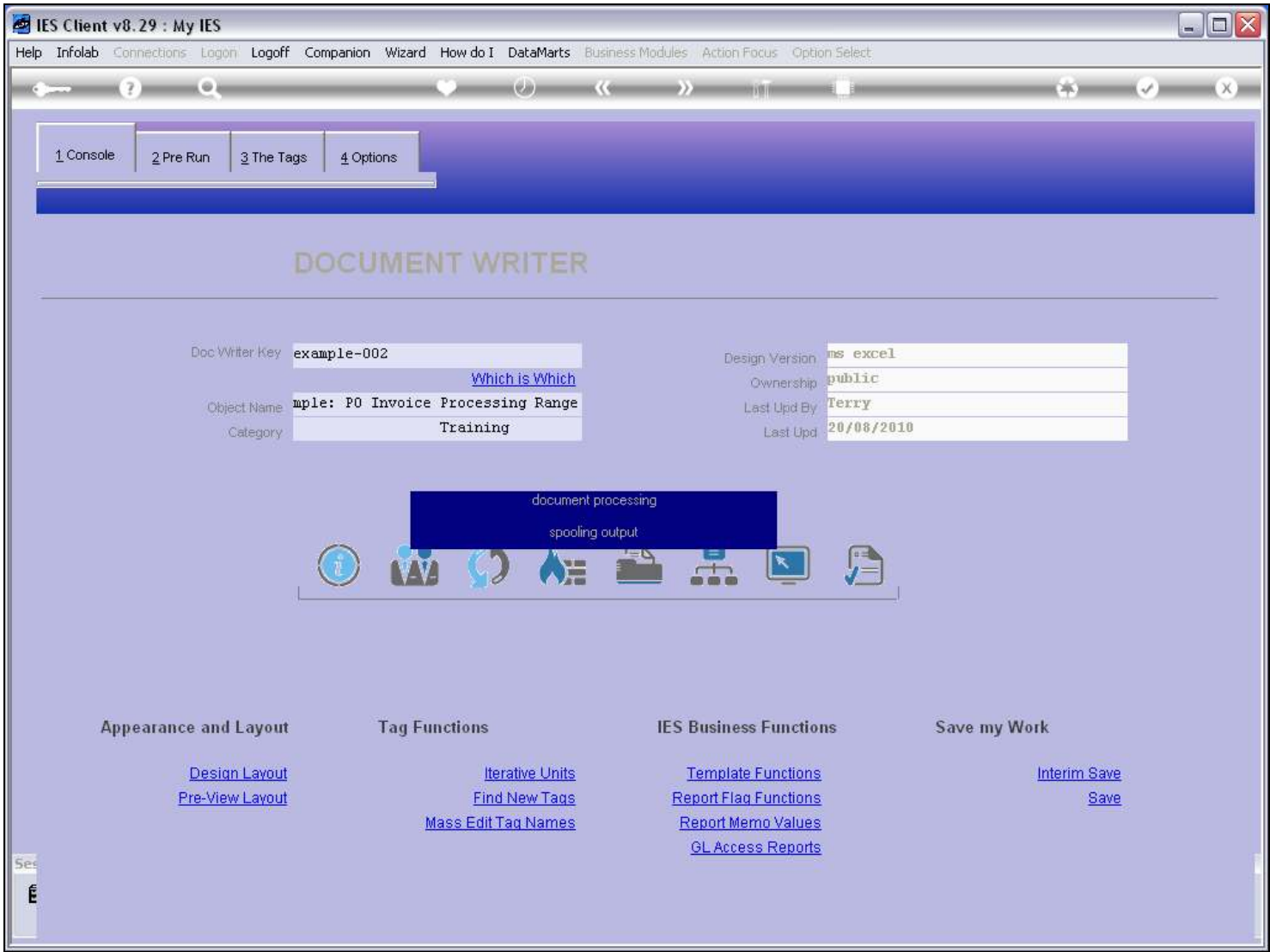

Slide notes

Slide 23 - Slide 23

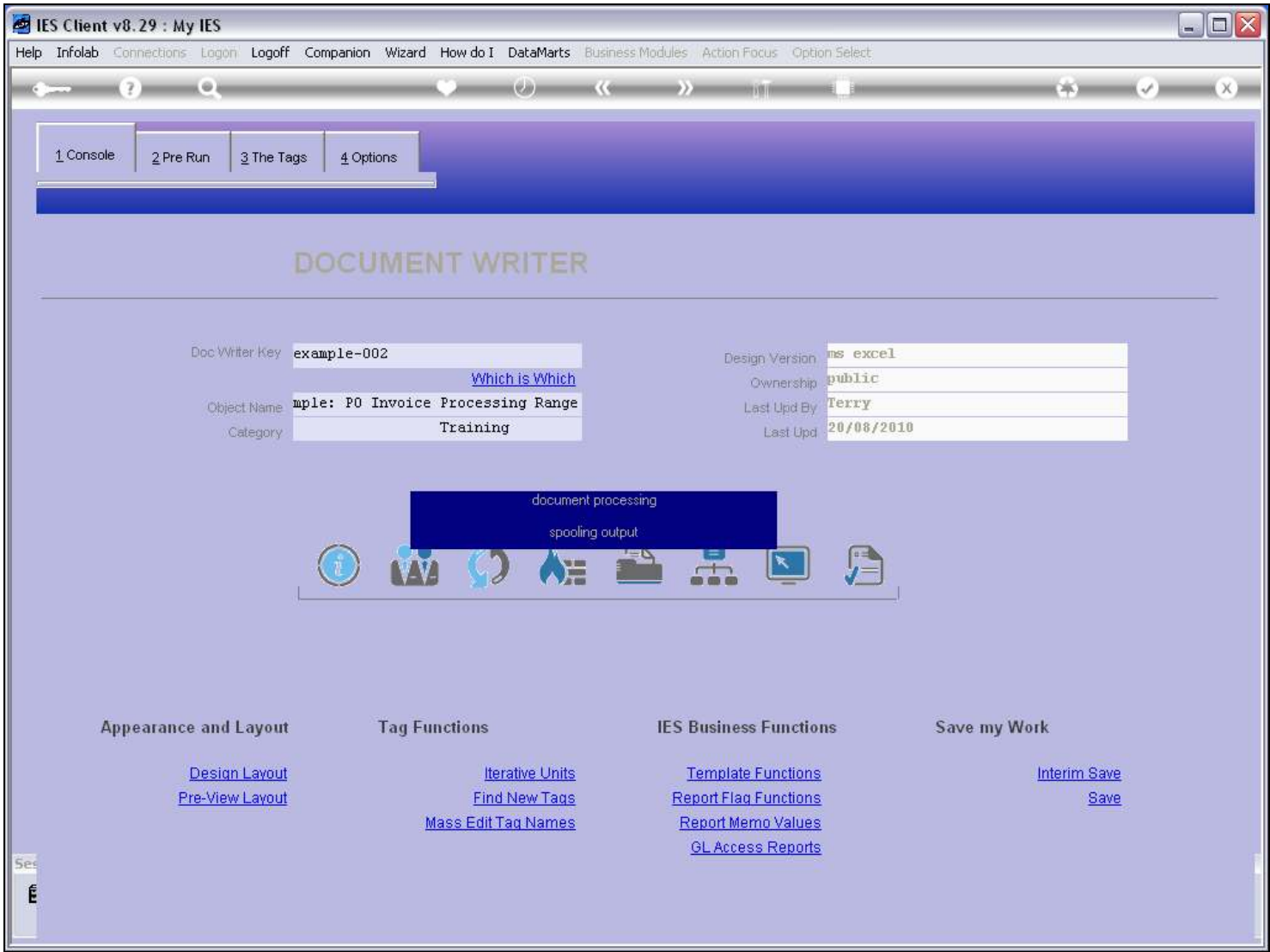

Slide notes

Slide 24 - Slide 24

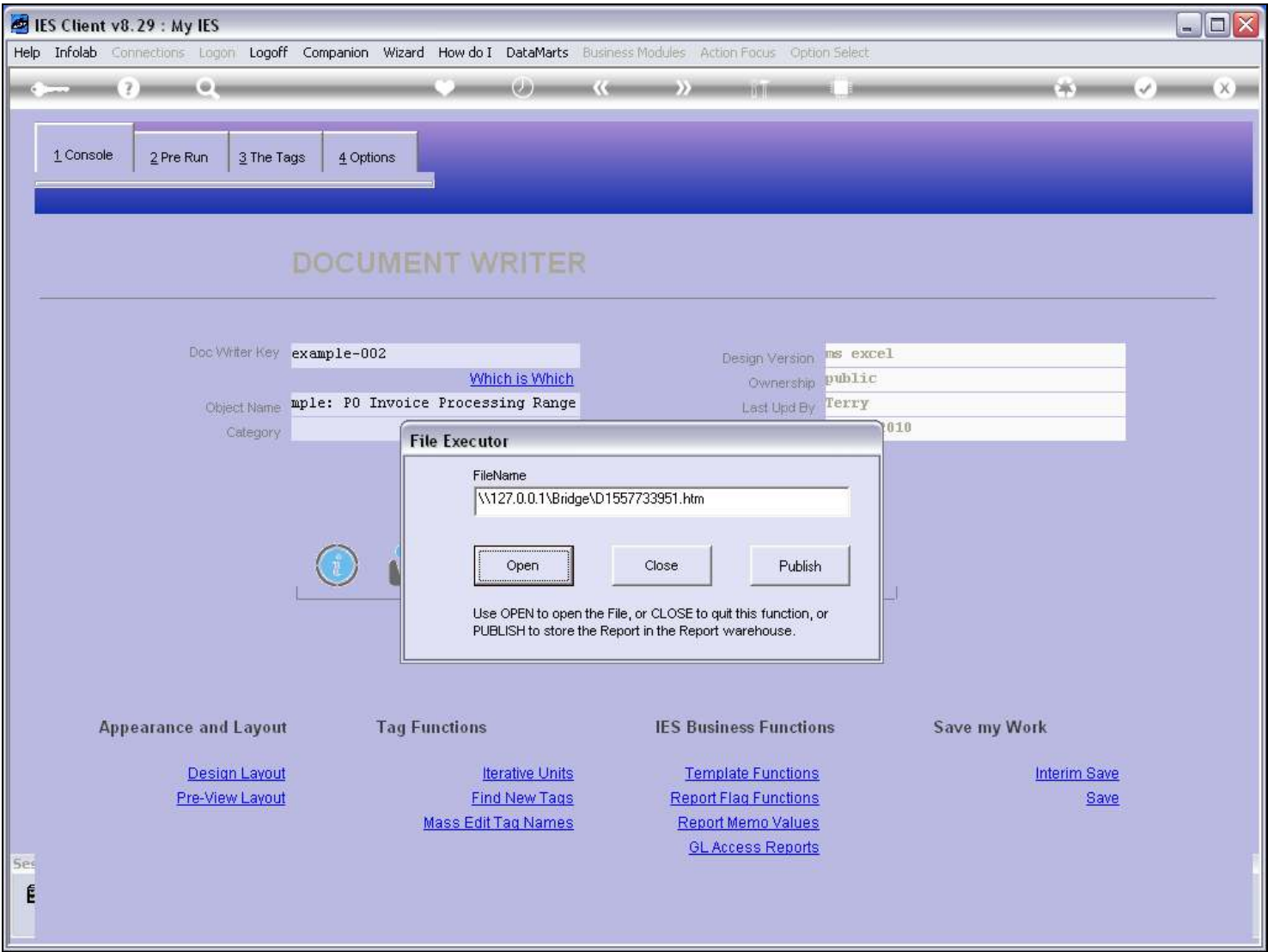

Slide notes