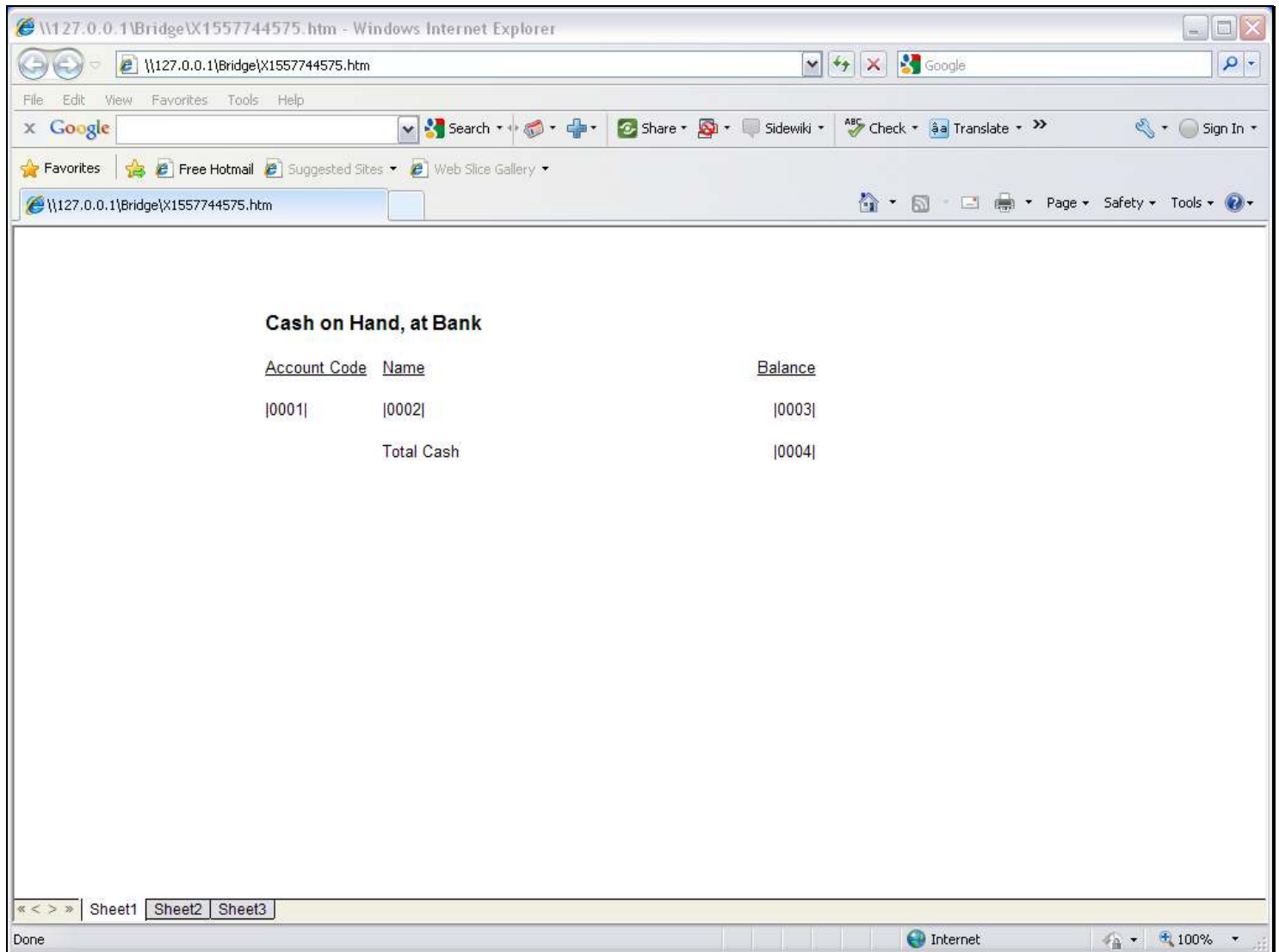

Slide 1 - Slide 1**Slide notes**

This Layout example includes a Unit line with 3 Tags.

Slide 2 - Slide 2

<u>Account Code</u>	<u>Name</u>	<u>Balance</u>
0001	0002	0003
	Total Cash	0004

At the bottom of the browser window, there is a status bar with "Done" on the left, a tab bar showing "Sheet1", "Sheet2", and "Sheet3", and a "Done" button on the right. The status bar also indicates "Internet" and "100%" zoom.

Slide notes

Slide 3 - Slide 3

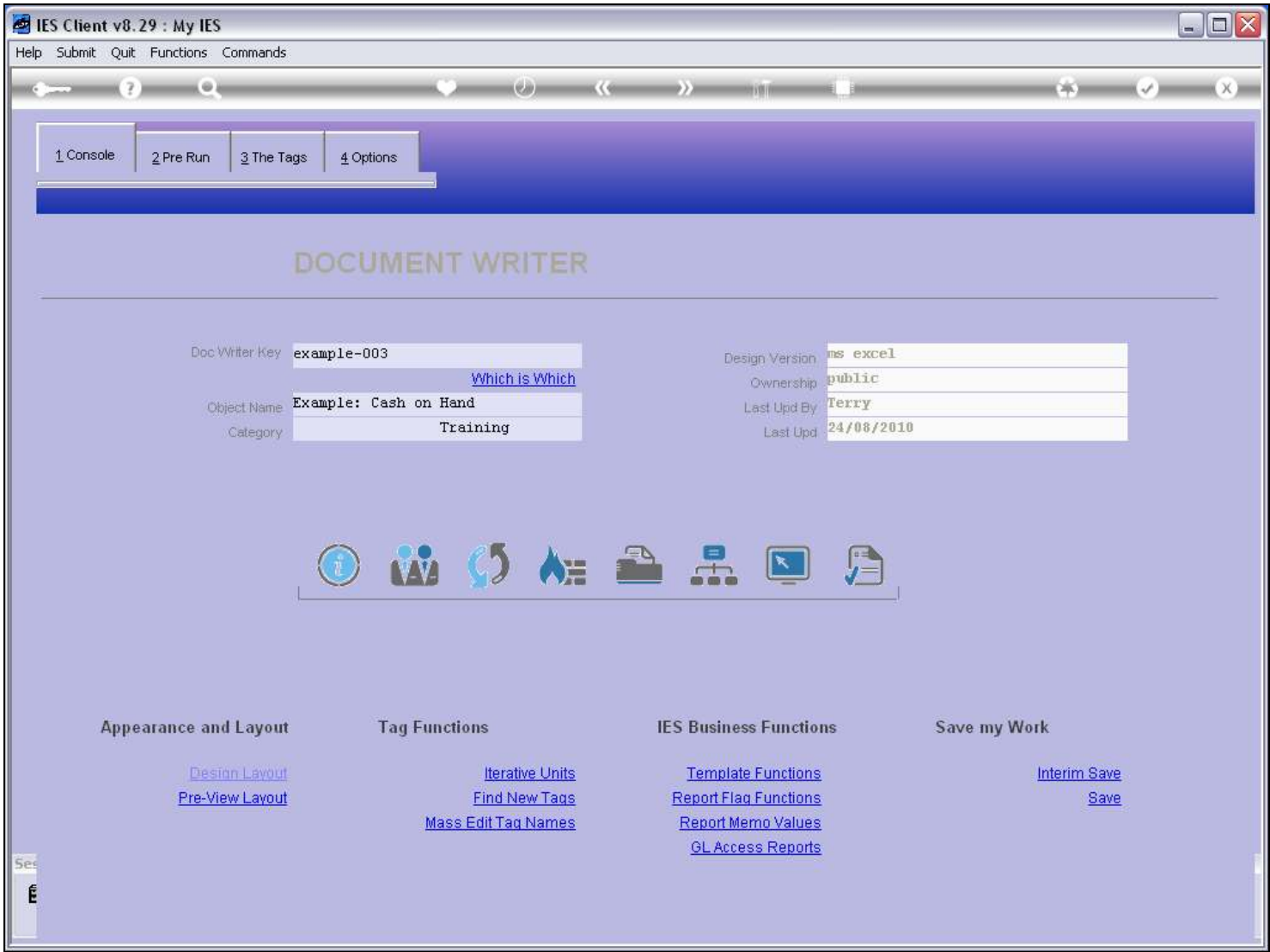

Slide notes

In the "The Tags" tab, there is a section titled "Tag Result Macros: -". It contains a table with columns "Tags", "Value Names", and "Exec It". The table lists four macros:

	Tags	Value Names	Exec It
1	0001	Unit Call	1
2	0002	*** unit dependent	1
3	0003	*** unit dependent	1
4	0004	Total	1

To the right of the table, under the heading "Where is that tag !", are three links: "Select from Tag List", "Search for Tag Number", and "Search for Tag Name".

Below these links, under the heading "Current Tag Focus: -", are three input fields:

- Row: 1
- Tag #: 0001
- Name: Unit Call

At the bottom right, there is a link "Open the Tag Macro". At the very bottom left, there is a status bar with buttons: Nex, Pre, Add, Ins, Ed, Del.

When we look at the Tag list, the 1st Tag in the Unit Group is always the Unit Call, and the others are always 'Unit Dependents'. The logic for the Tags are done in the Unit itself.

In the "The Tags" tab, there is a section titled "Tag Result Macros: -". It contains a table with columns "Tags", "Value Names", and "Exec It". The table lists four macros:

	Tags	Value Names	Exec It
1	0001	<u>Unit Call</u>	1
2	0002	*** unit dependent	1
3	0003	*** unit dependent	1
4	0004	Total	1

To the right of the table, under the heading "Where is that tag !", are three links: "Select from Tag List", "Search for Tag Number", and "Search for Tag Name".

Below these links, under the heading "Current Tag Focus: -", is a form with three fields: "Row" containing "1", "Tag #" containing "0001", and "Name" containing "Unit Call". Below this form is a link "Open the Tag Macro".

At the bottom left, there is a "See" button and a set of navigation buttons: "Nex", "Pre", "Add", "Ins", "Ed", and "Del".

Page 5 of 11

Slide 6 - Slide 6

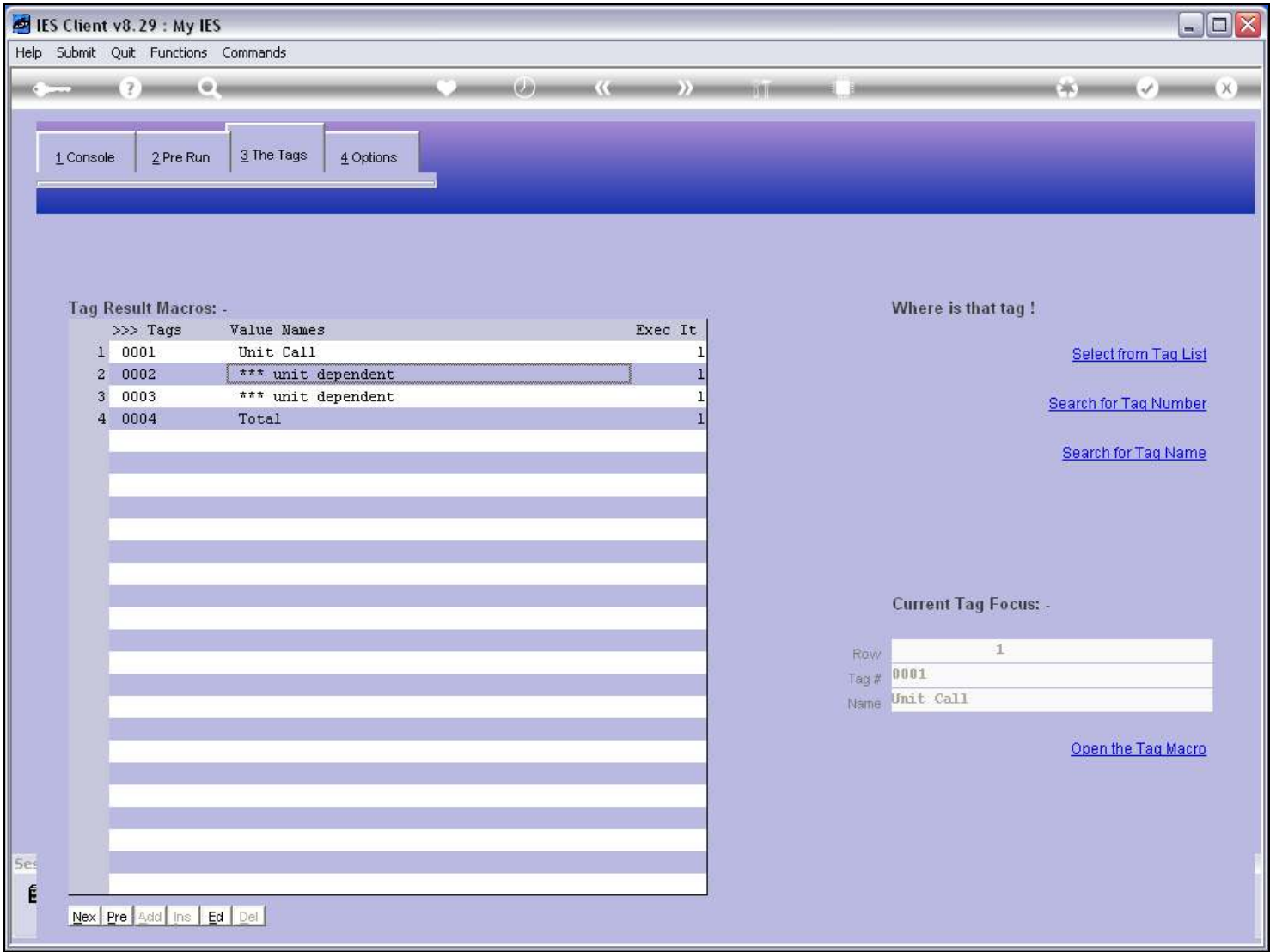

Slide notes

[illegible]

Page 7 of 11

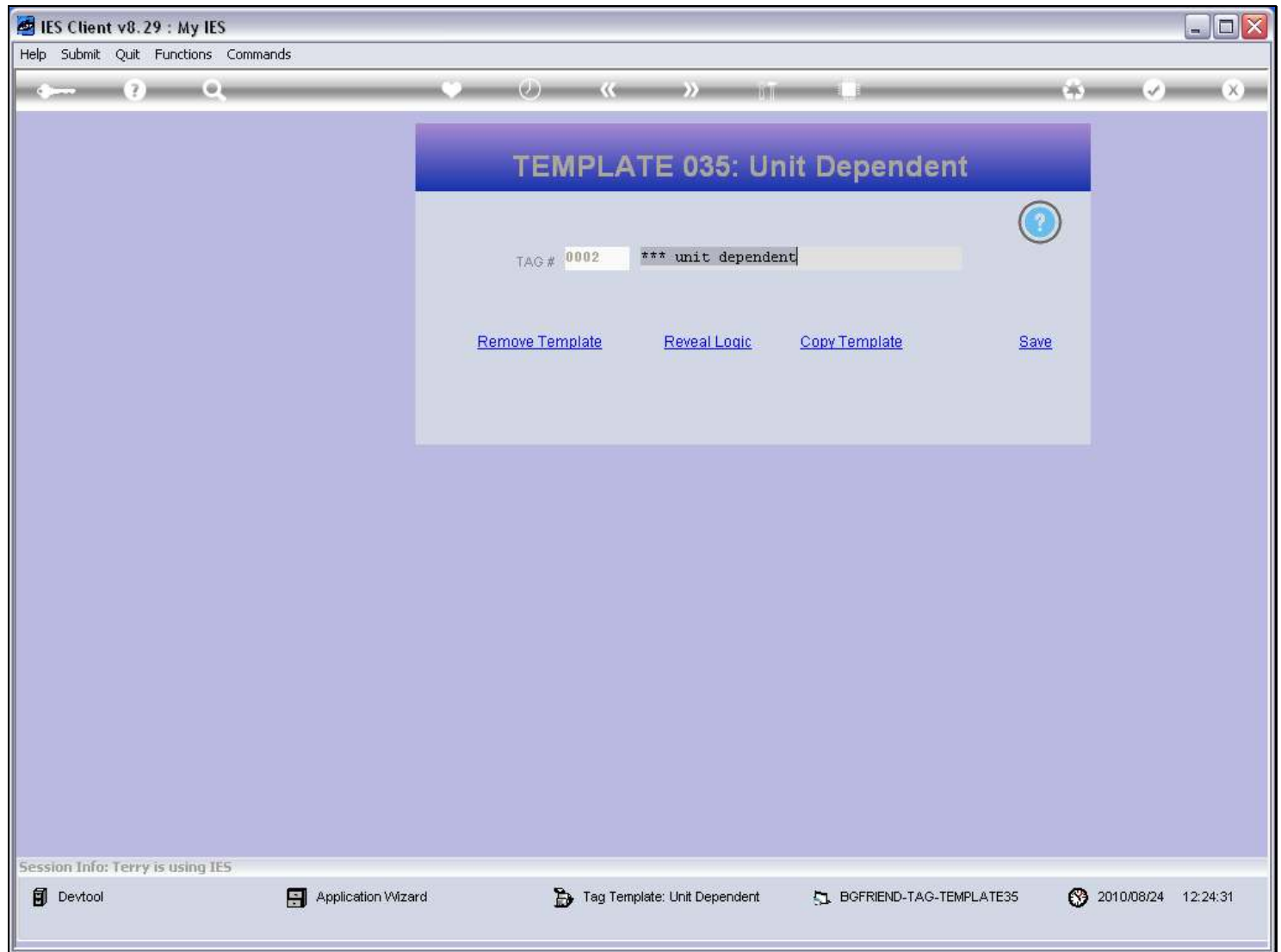
Slide 8 - Slide 8**Slide notes**

So this is what we use the 'Unit Dependent' Template for. It is always used for all Tags in a Unit set that follow the Unit Call Tag.

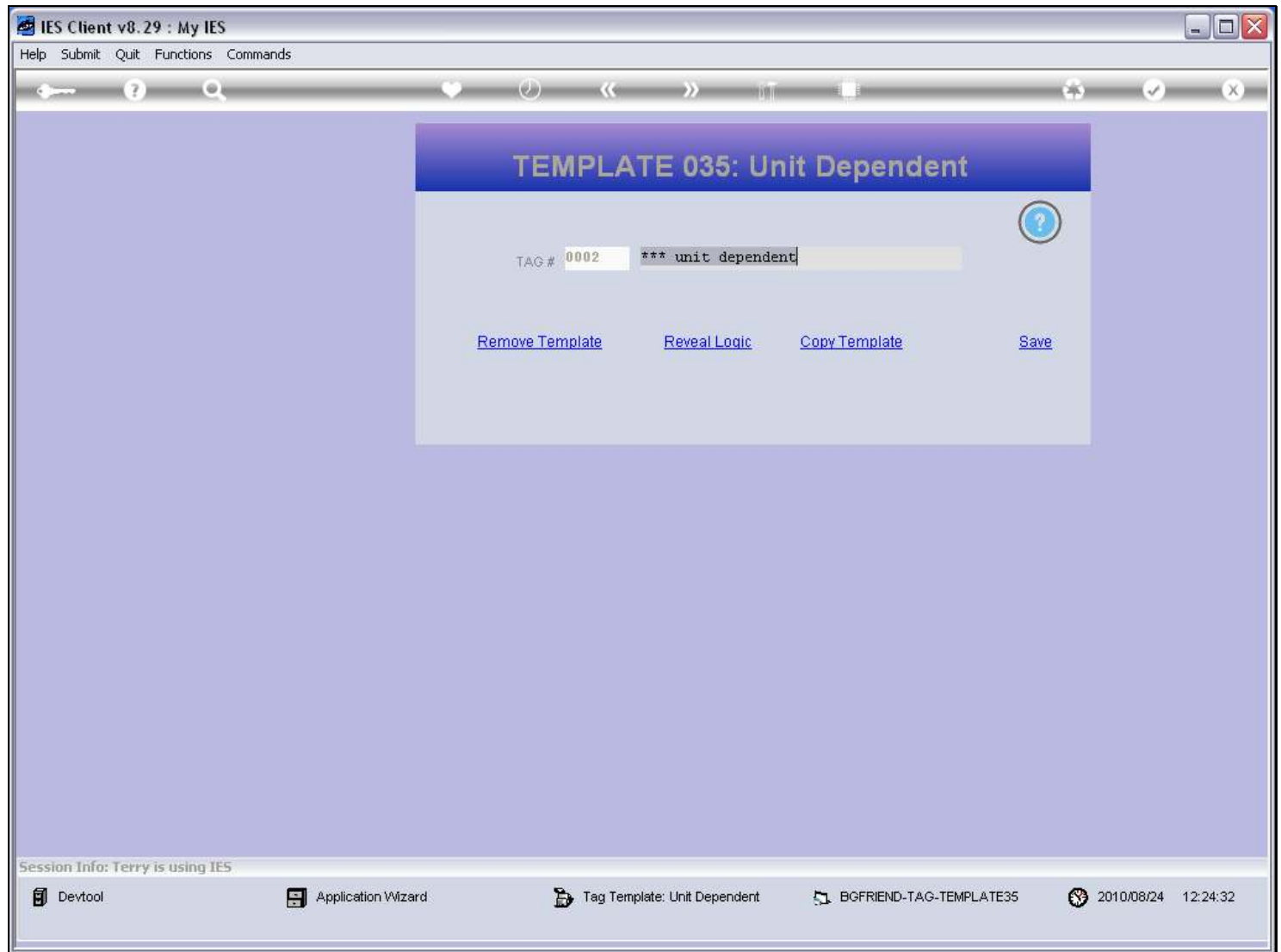
Slide 9 - Slide 9**Slide notes**

Slide 10 - Slide 10

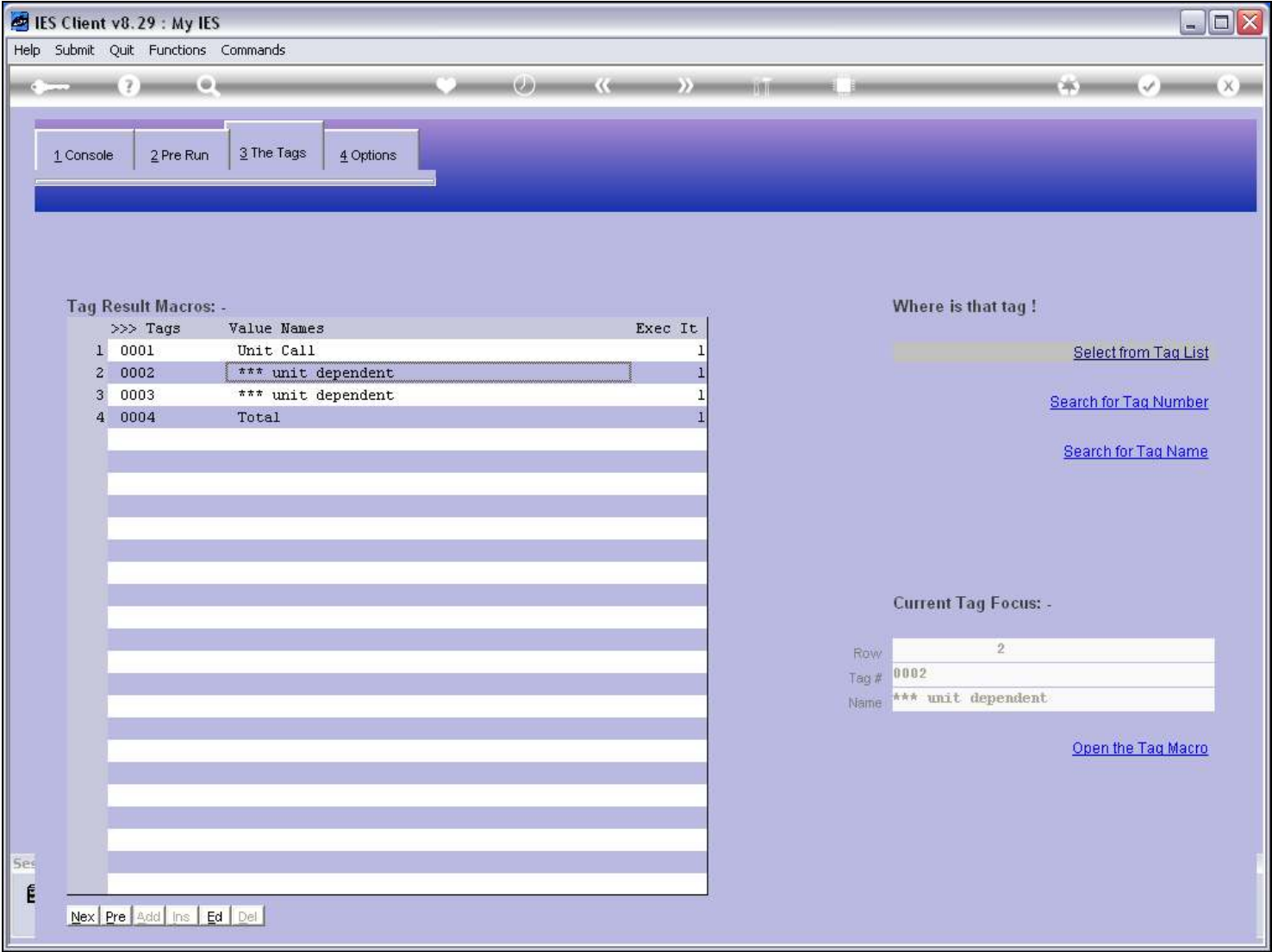

Slide notes

Slide 11 - Slide 11

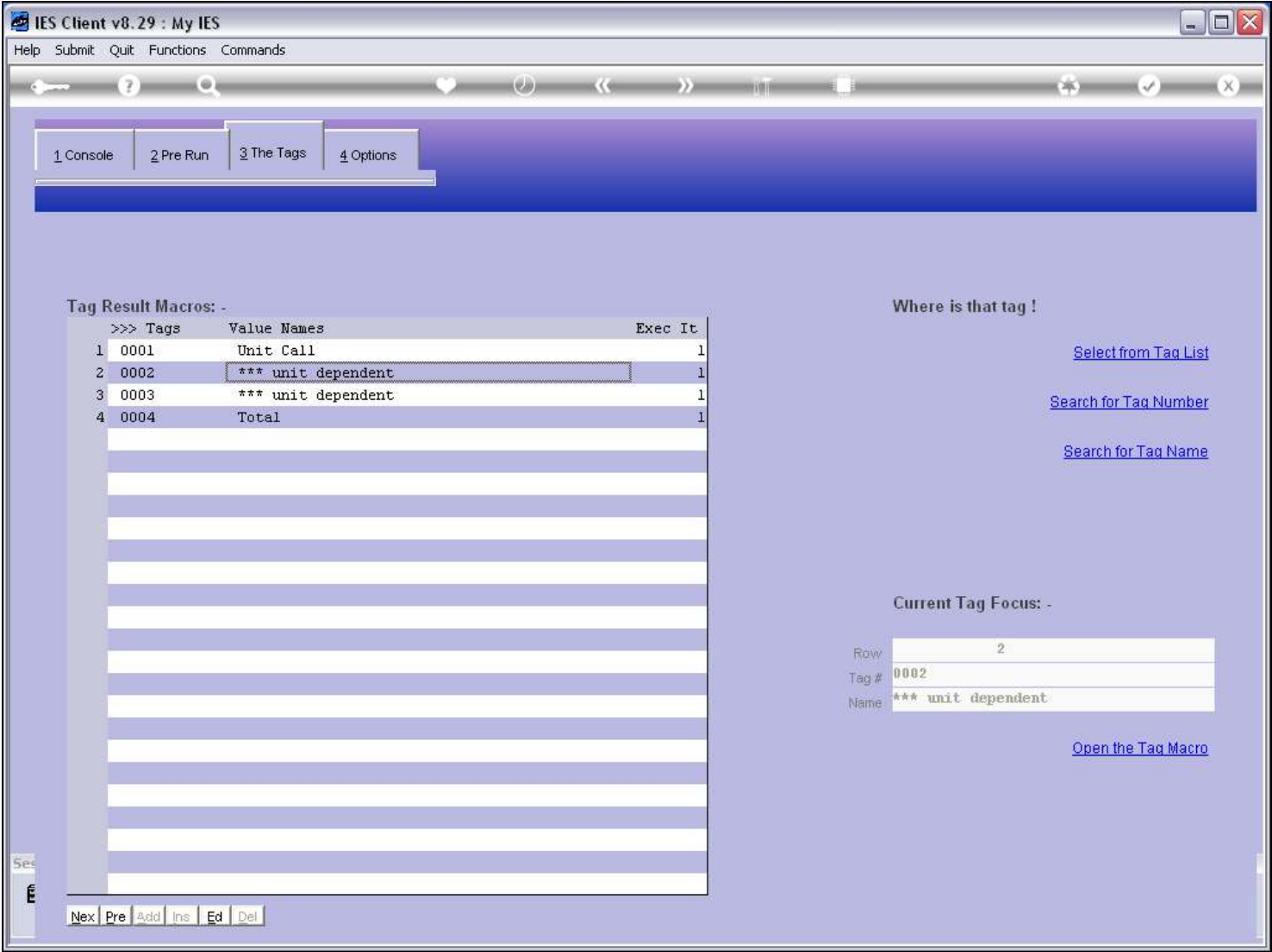

Slide notes