

**Slide 1 - Slide 1****Slide notes**

We will use this example layout to show how we use a 'Alpha Name from Direct Data Source' Template. At Tag 1, we have already done the Job Code Template, and at Tag 2, we will now do the Template for the Job Name.

Slide 2 - Slide 2

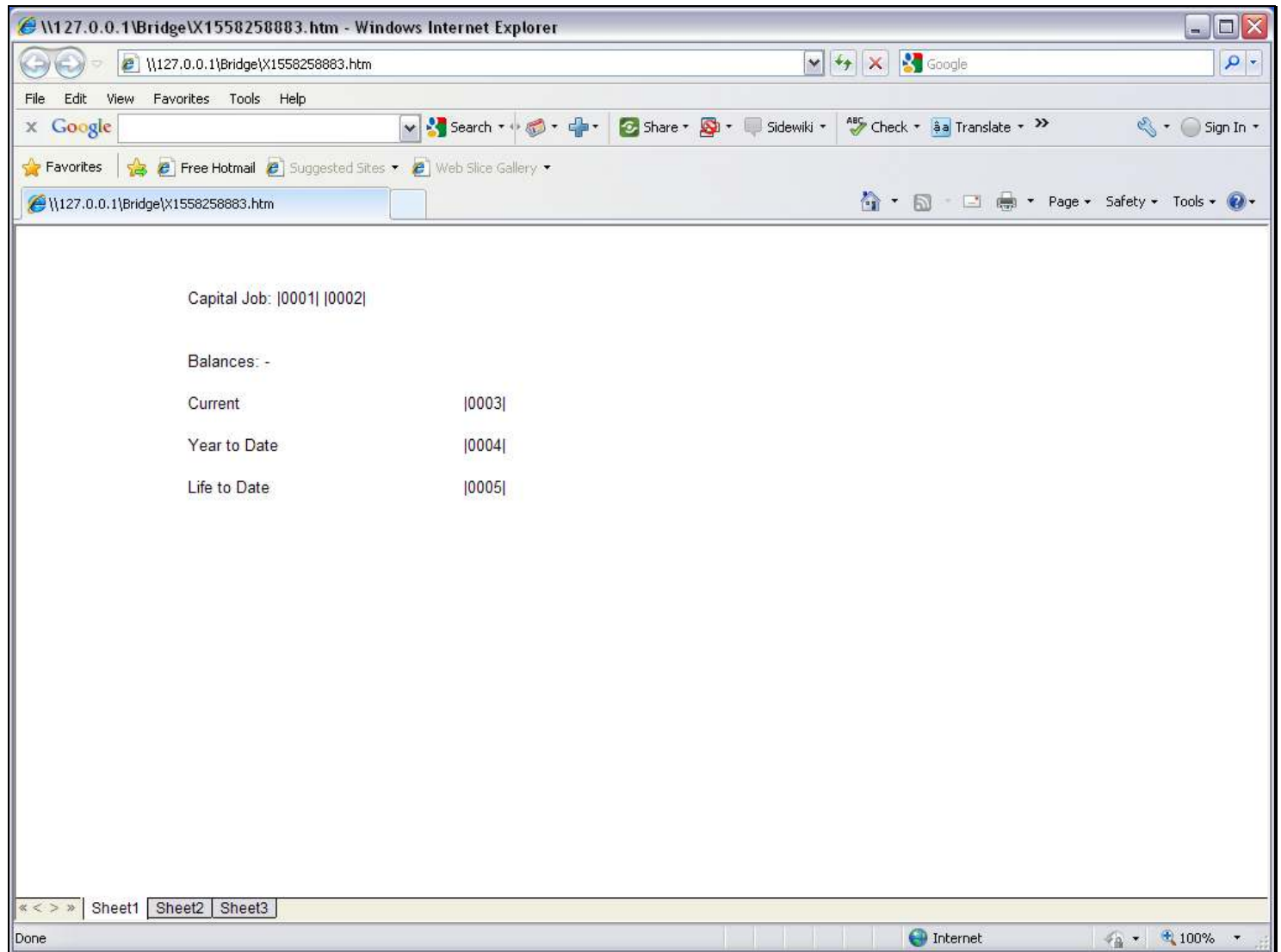
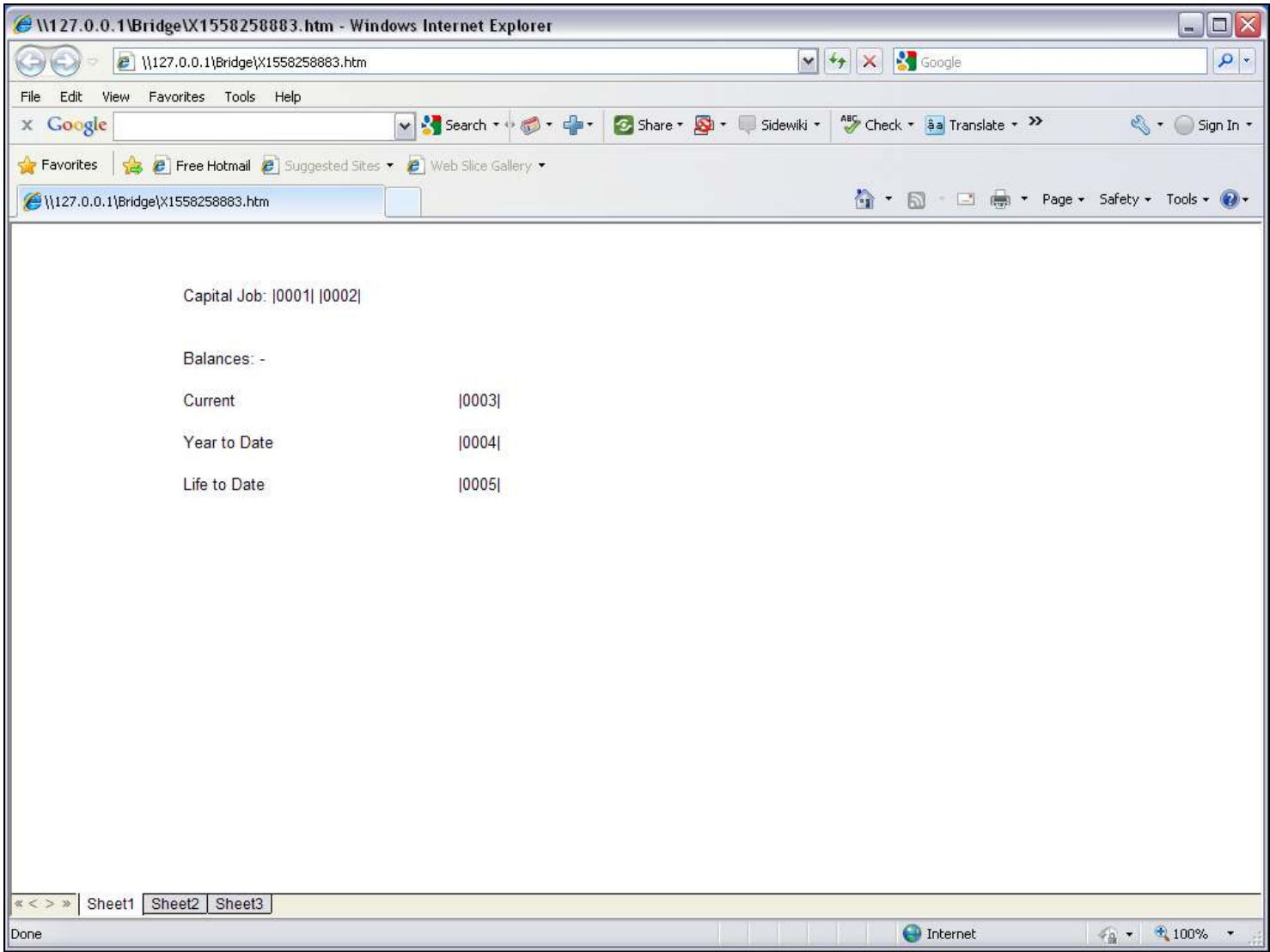

Slide notes

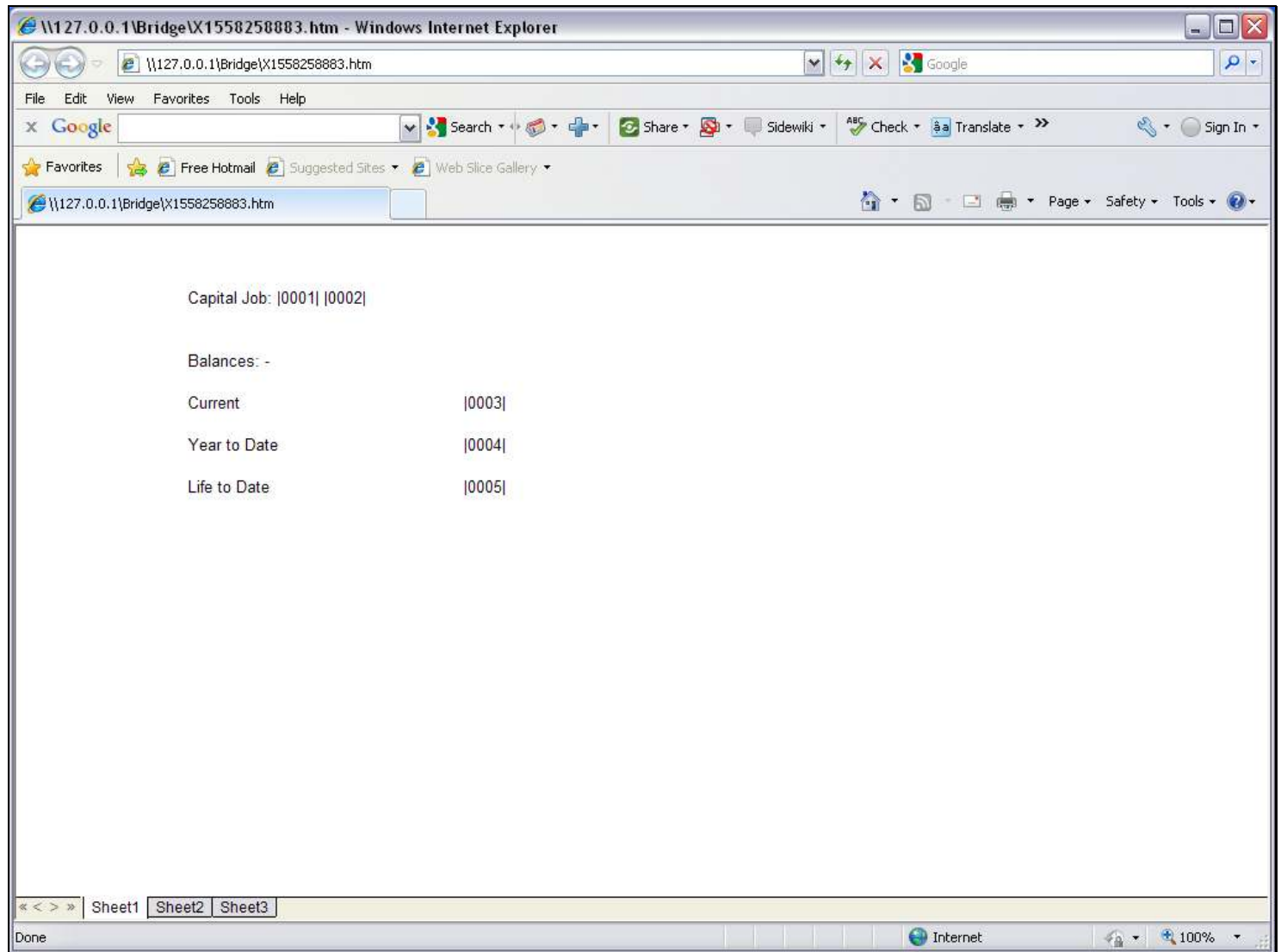
**Slide 3 - Slide 3****Slide notes**

Slide 4 - Slide 4

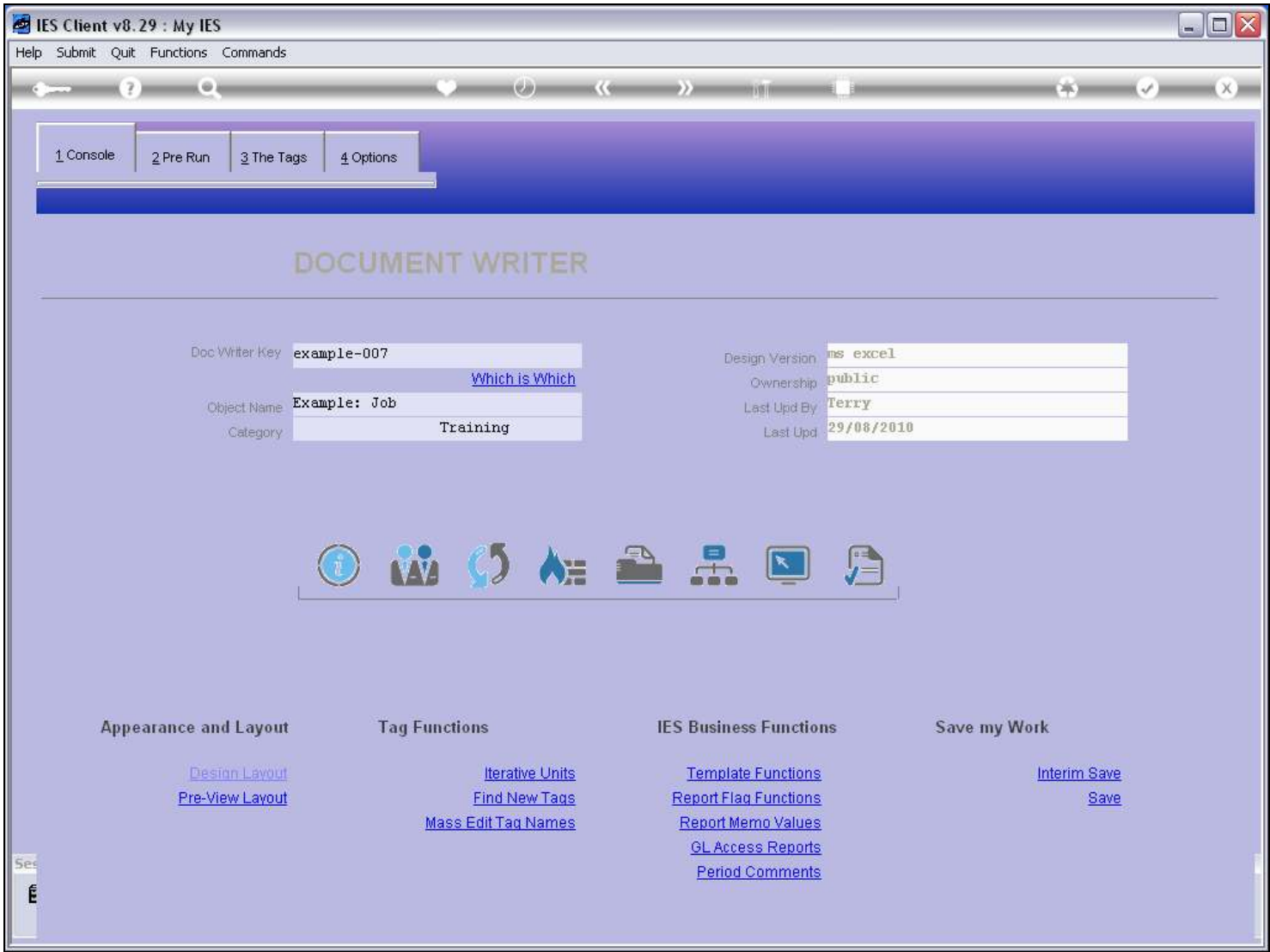

Slide notes

Slide 5 - Slide 5

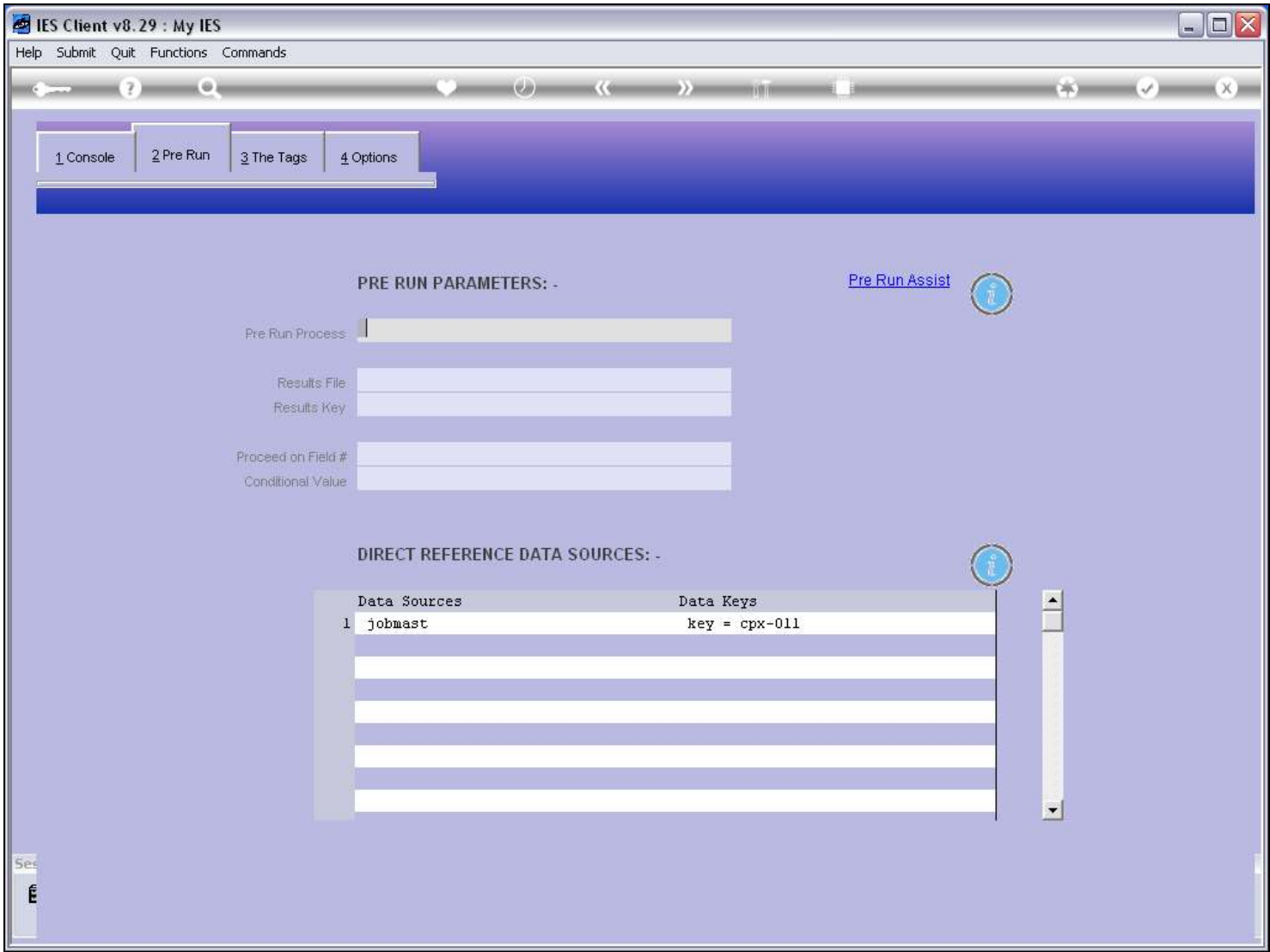

Slide notes

If we want to use the Alpha Name Template, then we must have a Data Source listed.

Slide 6 - Slide 6

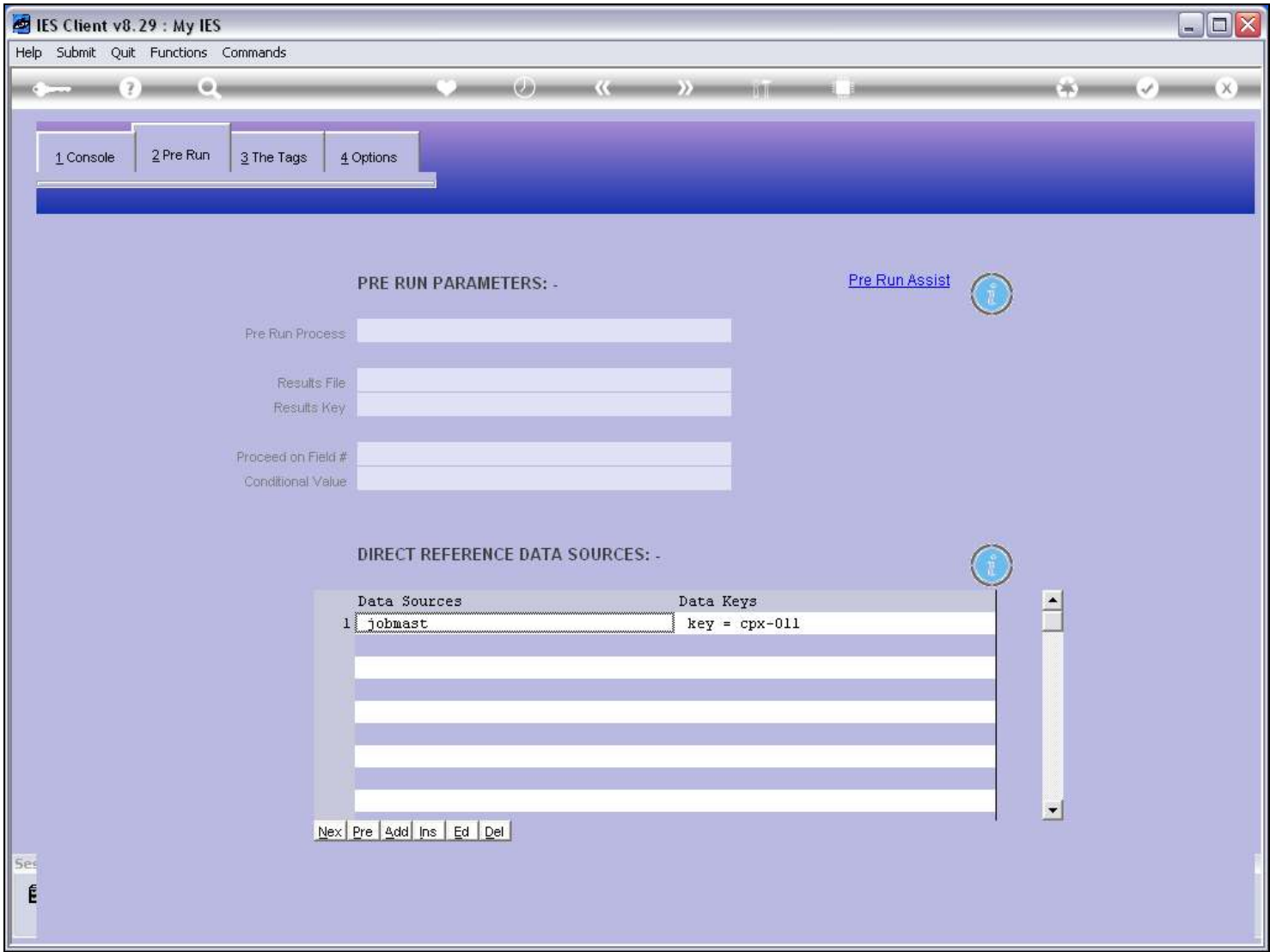

Slide notes

Slide 7 - Slide 7

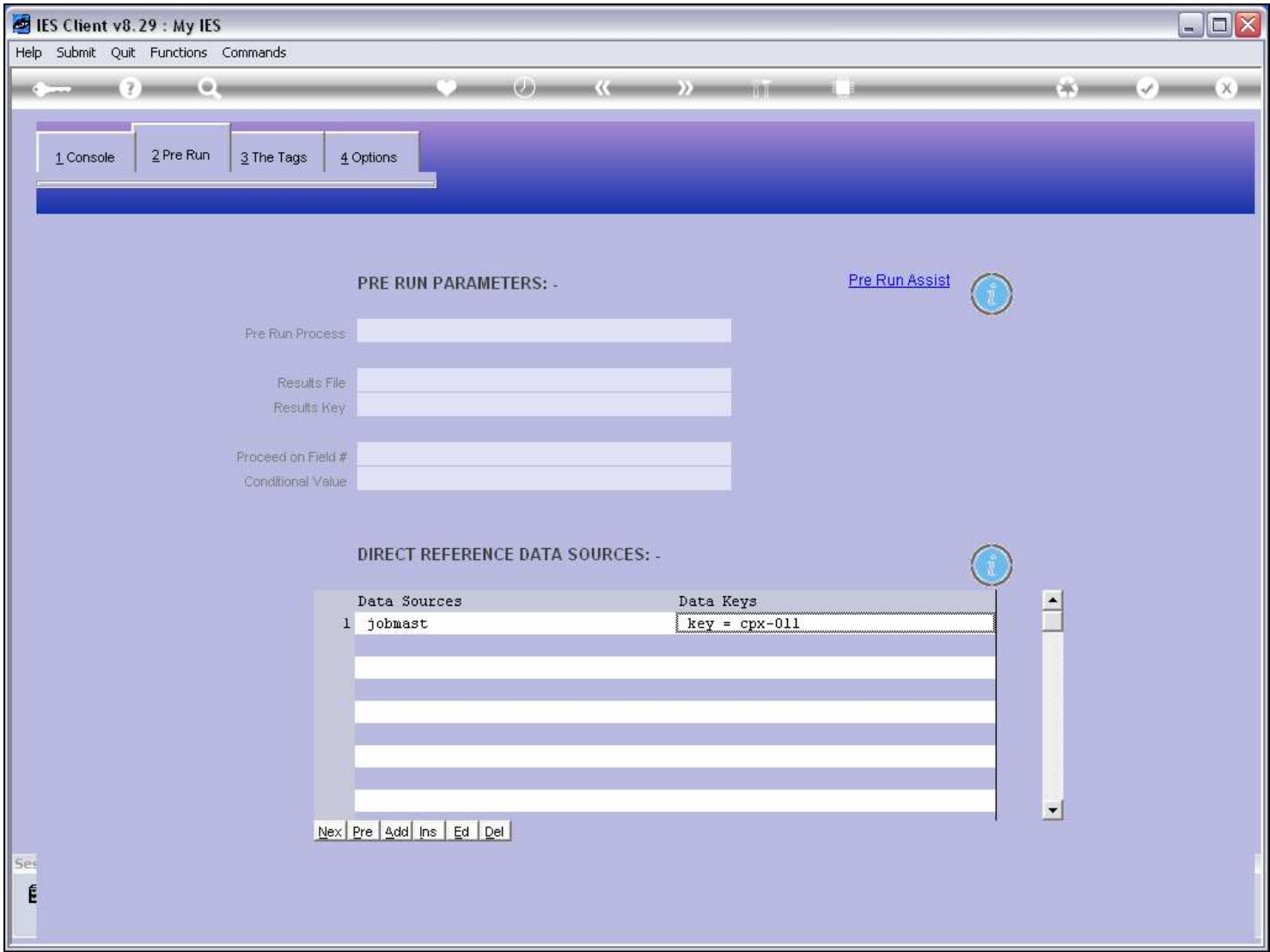

Slide notes

[illegible]

## Page 8 of 36



## Slide 9 - Slide 9

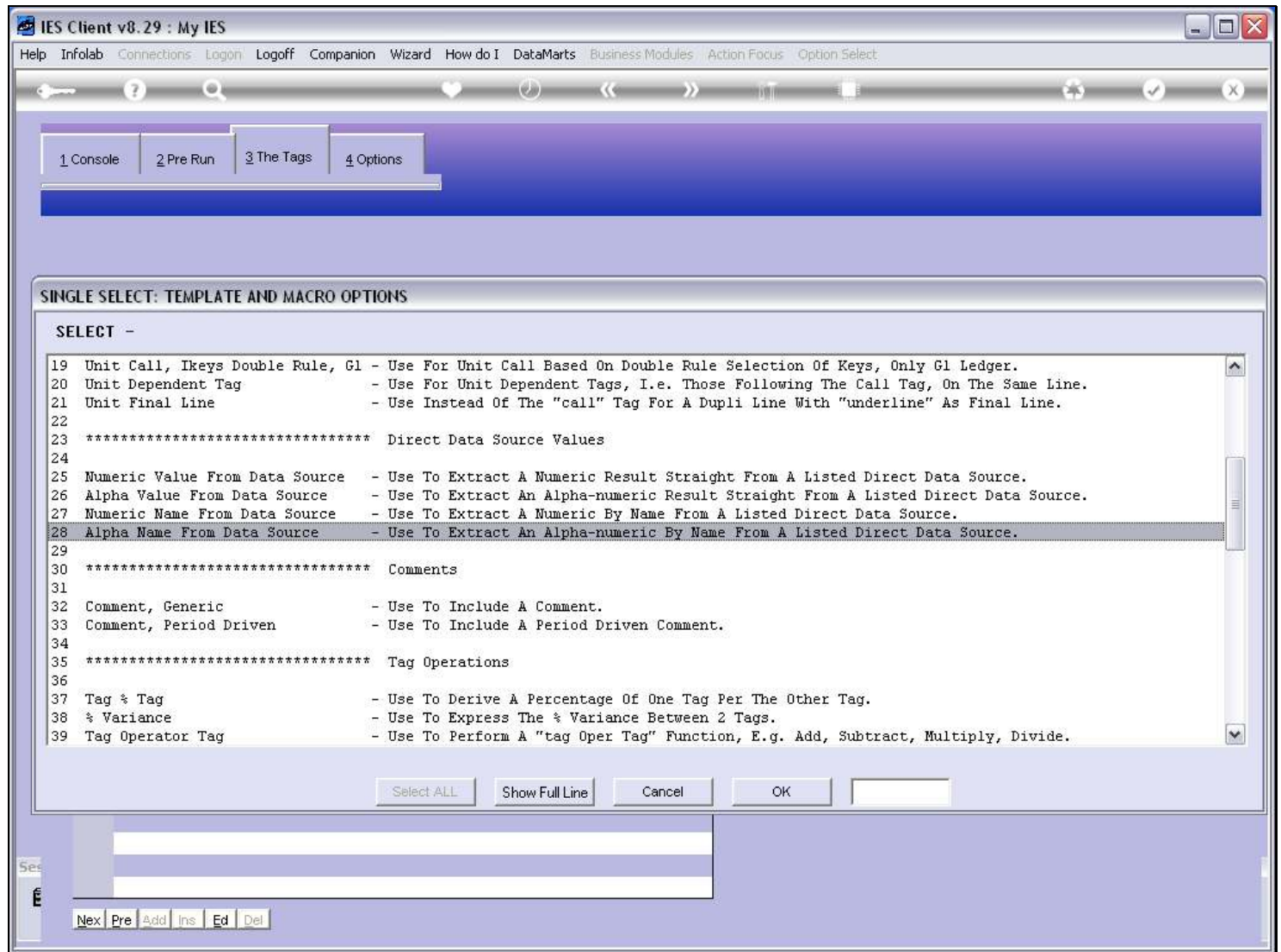

## Slide notes

## Slide 10 - Slide 10

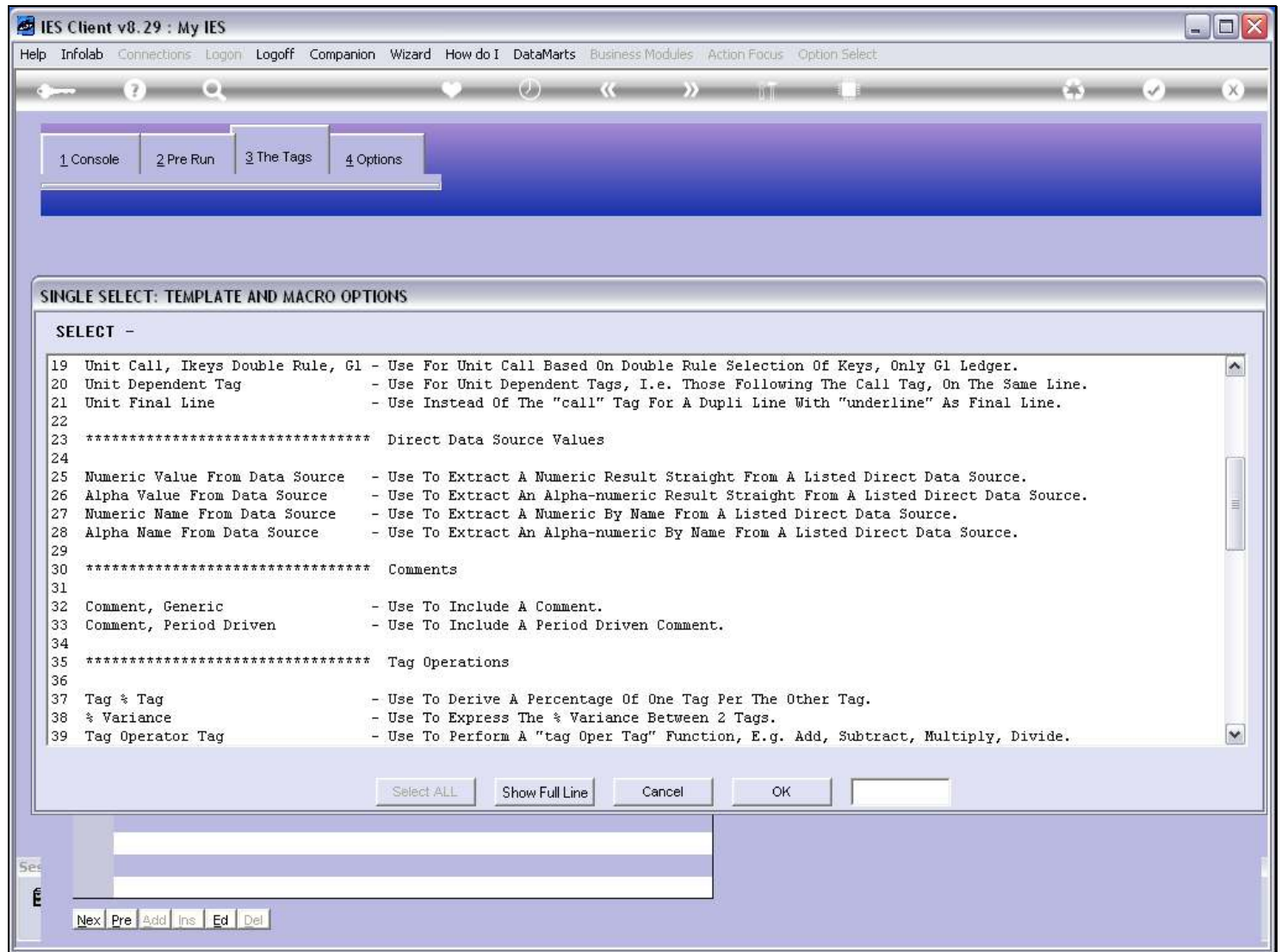

## Slide notes

**Slide 11 - Slide 11**

IES Client v8.29 : My IES

Help Submit Quit Functions Commands

TEMPLATE 064: Alpha (by Name) from DDS

TAG # 0002  
Name 0002

Data Source #  
Data Field Name

Tag Addressing relative

Alignment l: left justified  
Result Width 21  
Bold ? normal  
Underline ? normal

[Remove Template](#) [Copy Template](#)

[Reveal Logic](#) [Save](#)

Tag Result always return a result  
Operator =  
Conditional Value

Session Info: Terry is using IES

Devtool Application Wizard Tag: Business Template BGFRIEND-TAG-TEMPLATE64 2010/08/29 16:23:36

**Slide notes**

**Slide 12 - Slide 12**

IES Client v8.29 : My IES

Help Submit Quit Functions Commands

TEMPLATE 064: Alpha (by Name) from DDS

TAG # 0002  
Name 0002

Data Source #  
Data Field Name

Tag Addressing relative

Alignment l: left justified  
Result Width 21  
Bold ? normal  
Underline ? normal

[Remove Template](#) [Copy Template](#)

[Reveal Logic](#) [Save](#)

Tag Result always return a result  
Operator =  
Conditional Value

Session Info: Terry is using IES

Devtool Application Wizard Tag: Business Template BGFRIEND-TAG-TEMPLATE64 2010/08/29 16:23:36

**Slide notes**

**Slide 13 - Slide 13**

IES Client v8.29 : My IES

Help Submit Quit Functions Commands

TEMPLATE 064: Alpha (by Name) from DDS

TAG # 0002  
Name Job

Data Source #  
Data Field Name

Tag Addressing relative

Alignment l: left justified  
Result Width 21  
Bold ? normal  
Underline ? normal

[Remove Template](#) [Copy Template](#)

[Reveal Logic](#) [Save](#)

Tag Result always return a result  
Operator =  
Conditional Value

Session Info: Terry is using IES

Devtool Application Wizard Tag: Business Template BGFRIEND-TAG-TEMPLATE64 2010/08/29 16:23:39

**Slide notes**

**Slide 14 - Slide 14**

The screenshot shows the IES Client v8.29: My IES window. The title bar includes 'Help', 'Submit', 'Quit', 'Functions', and 'Commands'. The main area is titled 'TEMPLATE 064: Alpha (by Name) from DDS'. It contains several input fields and dropdown menus for configuring a tag template. The 'TAG #' field is set to '0002' and the 'Name' field is 'Job Name'. The 'Data Source #' and 'Data Field Name' fields are empty. The 'Tag Addressing' dropdown is set to 'relative'. The 'Alignment' dropdown is set to 'l: left justified', 'Result Width' is '21', 'Bold ?' is 'normal', and 'Underline ?' is 'normal'. The 'Tag Result' dropdown is set to 'always return a result', and the 'Operator' dropdown is set to '='. The 'Conditional Value' field is empty. There are four buttons: 'Remove Template', 'Copy Template', 'Reveal Logic', and 'Save'. The bottom status bar shows 'Session Info: Terry is using IES' and a list of open applications: Devtool, Application Wizard, Tag: Business Template, BGFRIEND-TAG-TEMPLATE64, and a clock showing 2010/08/29 16:23:41.

IES Client v8.29 : My IES

Help Submit Quit Functions Commands

TEMPLATE 064: Alpha (by Name) from DDS

TAG # 0002  
Name Job Name

Data Source #  
Data Field Name

Tag Addressing relative

Alignment l: left justified  
Result Width 21  
Bold ? normal  
Underline ? normal

Remove Template Copy Template

Reveal Logic Save

Tag Result always return a result  
Operator =  
Conditional Value

Session Info: Terry is using IES

Devtool Application Wizard Tag: Business Template BGFRIEND-TAG-TEMPLATE64 2010/08/29 16:23:41

**Slide notes**

**Slide 15 - Slide 15**

The screenshot shows the IES Client v8.29: My IES window. The title bar includes 'Help', 'Submit', 'Quit', 'Functions', and 'Commands'. The main area is titled 'TEMPLATE 064: Alpha (by Name) from DDS'. It contains several input fields and dropdown menus for configuring a tag template. The fields are: TAG # (0002), Name (Job Name), Data Source # (JOBMAST), Data Field Name (empty), Tag Addressing (relative), Alignment (l: left justified), Result Width (21), Bold ? (normal), Underline ? (normal), Tag Result (always return a result), Operator (=), and Conditional Value (empty). There are also links for 'Remove Template', 'Copy Template', 'Reveal Logic', and 'Save'. The bottom status bar shows 'Session Info: Terry is using IES' and a list of active windows: Devtool, Application Wizard, Tag: Business Template, BGFRIEND-TAG-TEMPLATE64, and a clock showing 2010/08/29 16:23:43.

IES Client v8.29 : My IES

Help Submit Quit Functions Commands

TEMPLATE 064: Alpha (by Name) from DDS

TAG # 0002

Name Job Name

Data Source # JOBMAST

Data Field Name

Tag Addressing relative

Alignment l: left justified

Result Width 21

Bold ? normal

Underline ? normal

Tag Result always return a result

Operator =

Conditional Value

[Remove Template](#) [Copy Template](#)

[Reveal Logic](#) [Save](#)

Session Info: Terry is using IES

Devtool Application Wizard Tag: Business Template BGFRIEND-TAG-TEMPLATE64 2010/08/29 16:23:43

**Slide notes**

The Data Name can be looked up if we do not already know it.

## Slide 16 - Slide 16

IES Client v8.29 : My IES

Help Submit Quit Functions Commands

TEMPLATE 064: Alpha (by Name) from DDS

TAG # 0002  
Name Job Name

Data Source # JOBMAS  
Data Field Name descr Description

Tag Addressing relative

Alignment l: left justified  
Result Width 21  
Bold ? normal  
Underline ? normal

[Remove Template](#) [Copy Template](#)

[Reveal Logic](#) [Save](#)

Tag Result always return a result  
Operator =  
Conditional Value

Session Info: Terry is using IES

Devtool Application Wizard Tag: Business Template BGFRIEND-TAG-TEMPLATE64 2010/08/29 16:23:48

## Slide notes



## Slide 17 - Slide 17

IES Client v8.29 : My IES

Help Submit Quit Functions Commands

TEMPLATE 064: Alpha (by Name) from DDS

TAG # 0002  
Name Job Name

Data Source # JOBMAS  
Data Field Name descr

Tag Addressing relative

Alignment l: left justified  
Result Width 21  
Bold ? normal  
Underline ? normal

Tag Result always return a result  
Operator =  
Conditional Value

Remove Template Copy Template

Reveal Logic Save

Lookup ?  
Recent Values

Session Info: Terry is using IES

Devtool Application Wizard Tag: Business Template BGFRIEND-TAG-TEMPLATE64 2010/08/29 16:23:53

## Slide notes

## Slide 18 - Slide 18

IES Client v8.29 : My IES

Help Submit Quit Functions Commands

TEMPLATE 064: Alpha (by Name) from DDS

TAG # 0002  
Name Job Name

Data Source # JOBMAS  
Data Field Name descr

Tag Addressing relative

Alignment l: left justified  
Result Width 21  
Bold ? normal  
Underline ? normal

Tag Result always return a result  
Operator =  
Conditional Value

Remove Template Copy Template

Reveal Logic Save

Lookup ?  
Recent Values

Session Info: Terry is using IES

Devtool Application Wizard Tag: Business Template BGFRIEND-TAG-TEMPLATE64 2010/08/29 16:23:54

## Slide notes

Slide 19 - Slide 19

IES Client v8.29 : My IES

HelpInfolabConnectionsLoginLogoutCompanionWizardHow do IDataMartsBusiness ModulesAction FocusOption Select

TEMPLATE 064: Alpha (by Name) from DDS

TAG #0002

SINGLE SELECT: \*OBJECT NAME (DICT) :ATT:STRUCTURE :HEADER (PROM)

Select only 1

1	ACT-BF	0	Brought Fwd
2	ACT-BF-CTY	0	Brought Fwd
3	ACT-BF-CTY-ACOD	0	ACOD : Brought Fwd
4	ACT-BF-CTY-ANY	0	ANY : Brought Fwd
5	ACT-BF-CTY-APD	0	APD : Brought Fwd
6	ACT-BF-CTY-CAP	0	CAP : Brought Fwd
7	ACT-BF-CTY-CAPR	0	CAPR : Brought Fwd
8	ACT-BF-CTY-FUE	0	FUE : Brought Fwd
9	ACT-BF-CTY-INS	0	INS : Brought Fwd
10	ACT-BF-CTY-LAB	0	LAB : Brought Fwd
11	ACT-BF-CTY-LAB1	0	LAB1 : Brought Fwd
12	ACT-BF-CTY-LAB2	0	LAB2 : Brought Fwd
13	ACT-BF-CTY-LAB3	0	LAB3 : Brought Fwd
14	ACT-BF-CTY-MAT	0	MAT : Brought Fwd
15	ACT-BF-CTY-MOD	0	MOD : Brought Fwd
16	ACT-BF-CTY-MODC	0	MODC : Brought Fwd
17	ACT-BF-CTY-MODEL	0	MODEL : Brought Fwd
18	ACT-BF-CTY-MODIV	0	MODIV : Brought Fwd
19	ACT-BF-CTY-MODJ	0	MODJ : Brought Fwd
20	ACT-BF-CTY-MODP0	0	MODP0 : Brought Fwd
21	ACT-BF-CTY-MODRET	0	MODRET : Brought Fwd

Select ALLShow Full LineCancelOK

Session Info: Terry is using IES

DevtoolApplication WizardTag: Business TemplateBGFRIEND-TAG-TEMPLATE642010/08/29 16:23:55

Slide notes

**Slide 20 - Slide 20**



**Slide notes**

Slide 21 - Slide 21

IES Client v8.29 : My IES

Help Infolab Connections Logon Logoff Companion Wizard How do I DataMarts Business Modules Action Focus Option Select

TEMPLATE 064: Alpha (by Name) from DDS

TAG # 0002

SINGLE SELECT: \*OBJECT NAME (DICT) :ATT:STRUCTURE :HEADER (PROM

Select only 1

401	PERF-175	0	Perf
402	PERF-176	0	Perf
403	PERF-177	0	Perf
404	PERF-178	0	Perf
405	PERF-179	0	Perf
406	PERF-18	0	Actual YTD
407	PERF-180	0	Perf
408	PERF-181	0	Perf
409	PERF-182	0	Perf
410	PERF-183	0	Perf
411	PERF-184	0	Perf
412	PERF-185	0	Perf
413	PERF-186	0	Perf
414	PERF-187	0	Perf
415	PERF-188	0	Perf
416	PERF-189	0	Perf
417	PERF-19	0	Actual YTD
418	PERF-190	0	Perf
419	PERF-191	0	Perf
420	PERF-192	0	Perf
421	PERF-193	0	Perf

Select ALL

Show Full Line

Cancel

OK

Session Info: Terry is using IES

Devtool

Application Wizard

Tag: Business Template

BGFRIEND-TAG-TEMPLATE64

2010/08/29 16:23:57

Slide notes

## Slide 22 - Slide 22

IES Client v8.29 : My IES

Help Submit Quit Functions Commands

TEMPLATE 064: Alpha (by Name) from DDS

TAG # 0002  
Name Job Name

Data Source # JOBMAS  
Data Field Name descr Description

Tag Addressing relative

Alignment l: left justified  
Result Width 21  
Bold ? normal  
Underline ? normal

[Remove Template](#) [Copy Template](#)

[Reveal Logic](#) [Save](#)

Tag Result always return a result  
Operator =  
Conditional Value

Session Info: Terry is using IES

Devtool Application Wizard Tag: Business Template BGFRIEND-TAG-TEMPLATE64 2010/08/29 16:23:59

## Slide notes

## Slide 23 - Slide 23

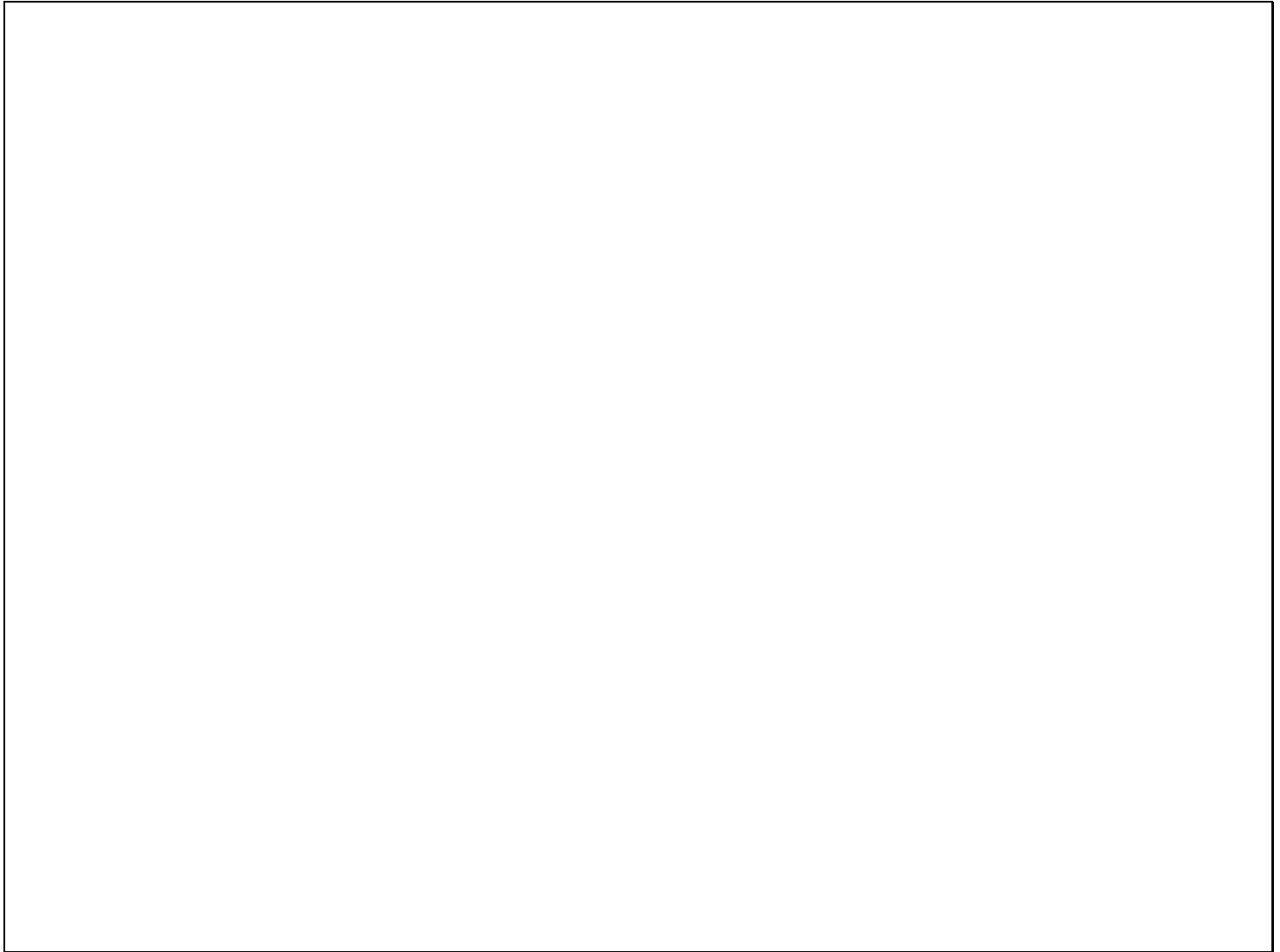

### Slide notes

And we should adjust the width for this result if necessary.

## Slide 24 - Slide 24

IES Client v8.29 : My IES

Help Submit Quit Functions Commands

TEMPLATE 064: Alpha (by Name) from DDS

TAG # 0002  
Name Job Name

Data Source # JOBMAS  
Data Field Name descr Description

Tag Addressing relative

Alignment 1: left justified  
Result Width 21  
Bold ? normal  
Underline ? normal

[Remove Template](#) [Copy Template](#)

[Reveal Logic](#) [Save](#)

Tag Result always return a result  
Operator =  
Conditional Value

Session Info: Terry is using IES

Devtool Application Wizard Tag: Business Template BGFRIEND-TAG-TEMPLATE64 2010/08/29 16:24:04

## Slide notes



## Slide 25 - Slide 25

IES Client v8.29 : My IES

Help Submit Quit Functions Commands

TEMPLATE 064: Alpha (by Name) from DDS

TAG # 0002  
Name Job Name

Data Source # JOBMAS  
Data Field Name descr Description

Tag Addressing relative

Alignment l: left justified  
Result Width 40  
Bold ? normal  
Underline ? normal

[Remove Template](#) [Copy Template](#)

[Reveal Logic](#) [Save](#)

Tag Result always return a result  
Operator =  
Conditional Value

Session Info: Terry is using IES

Devtool Application Wizard Tag: Business Template BGFRIEND-TAG-TEMPLATE64 2010/08/29 16:24:07

## Slide notes

Slide 26 - Slide 26

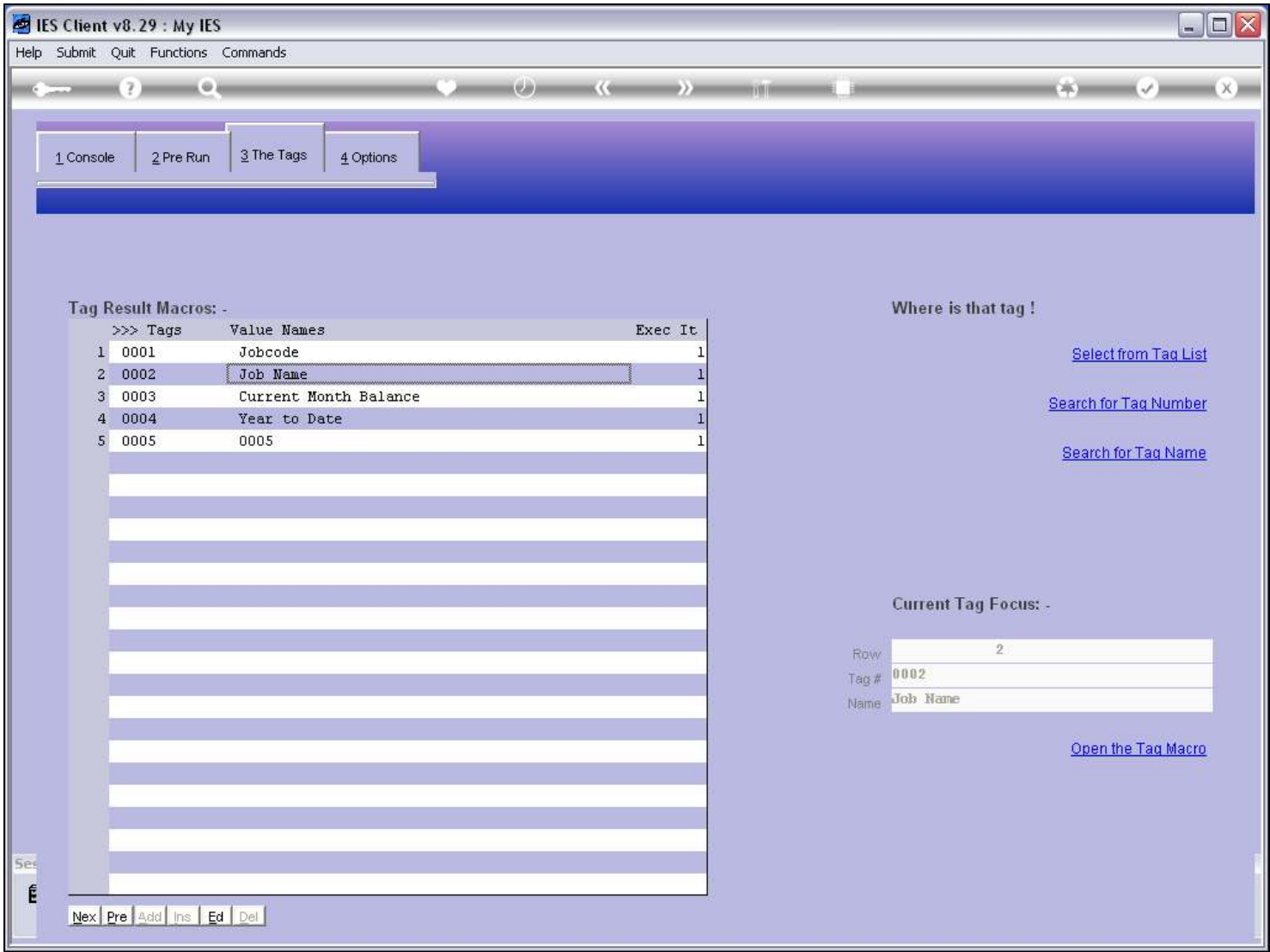

Slide notes

Slide 27 - Slide 27

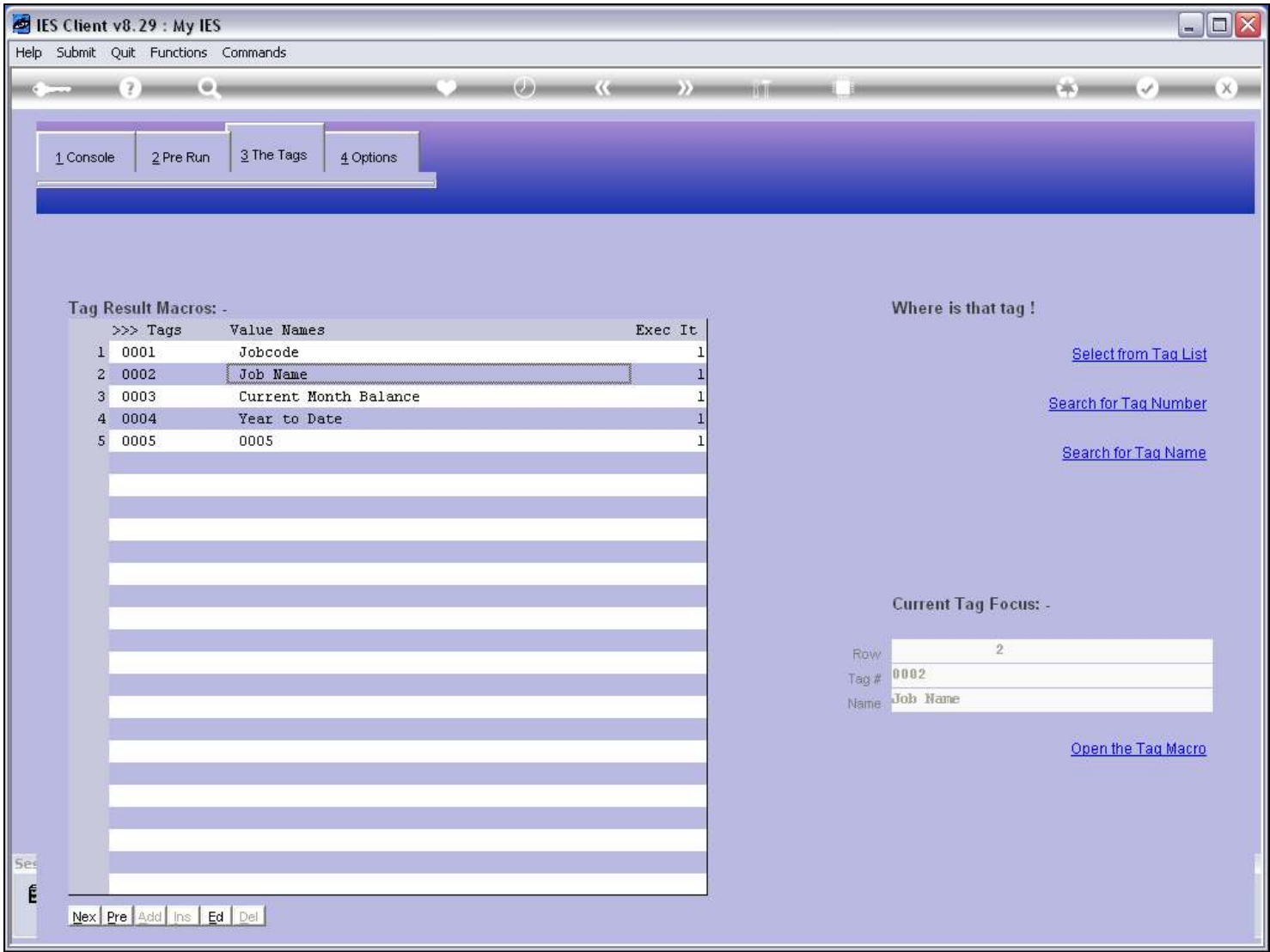

Slide notes

Slide 28 - Slide 28

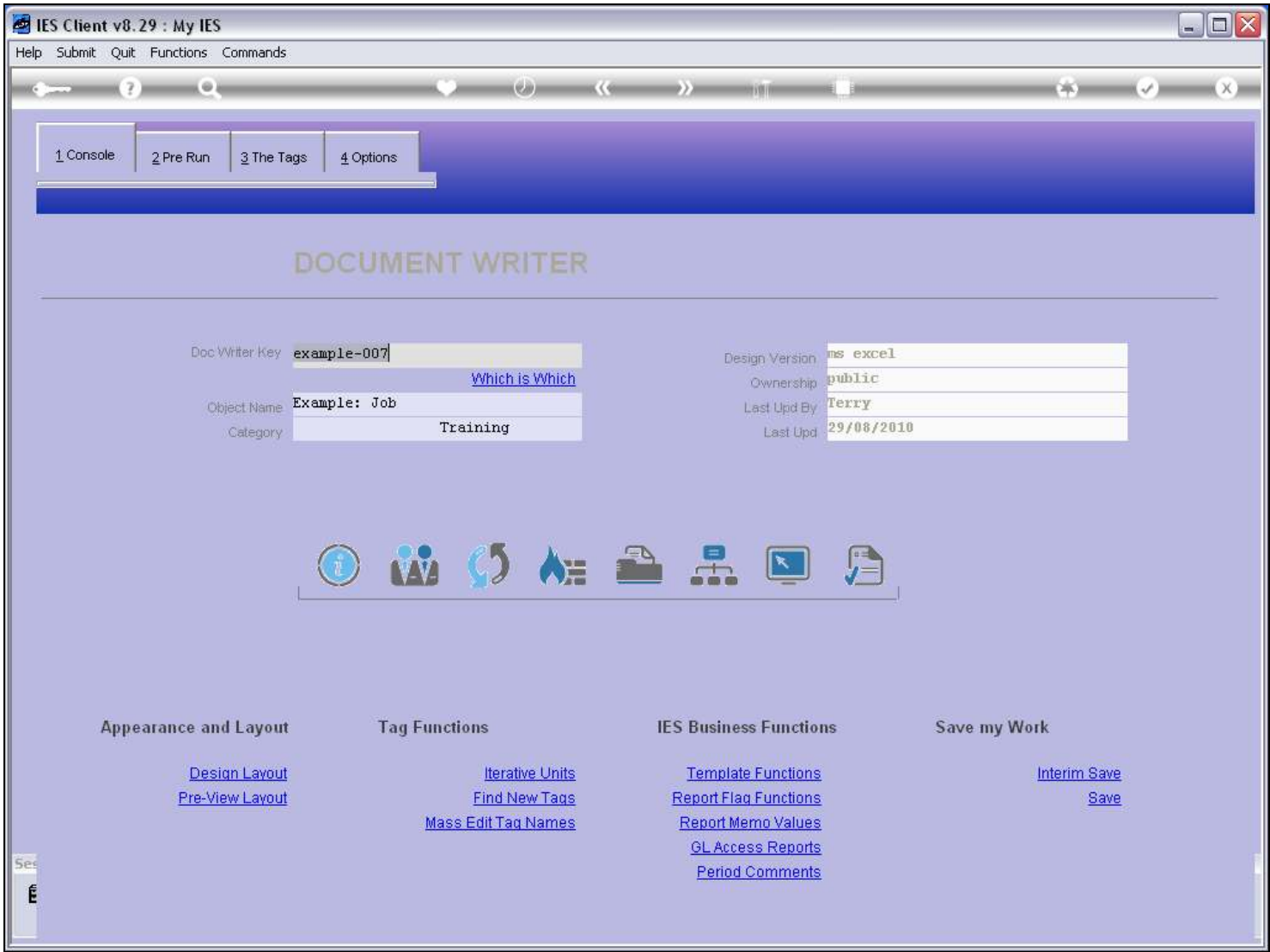

Slide notes

Slide 29 - Slide 29

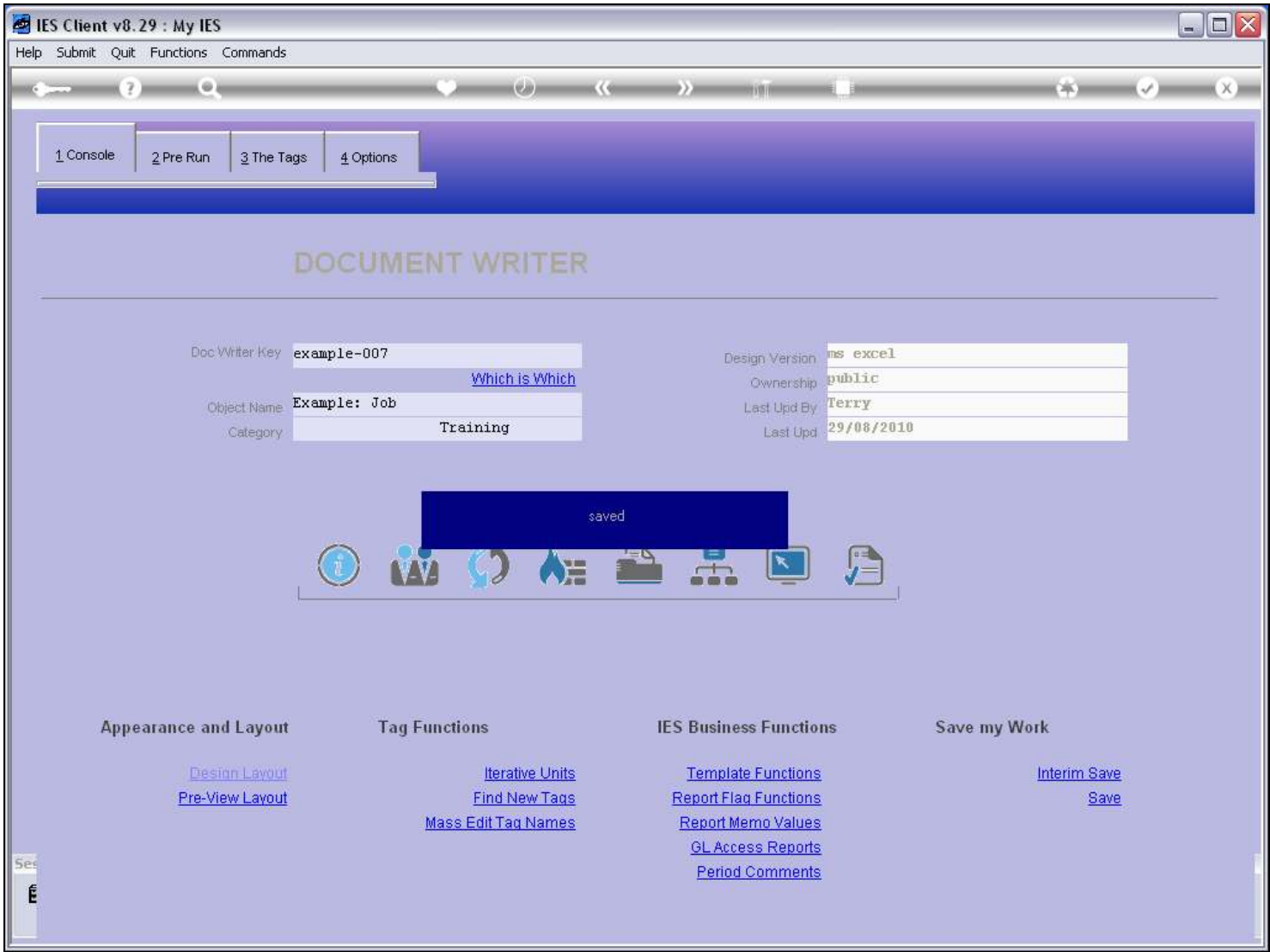

Slide notes

Slide 30 - Slide 30

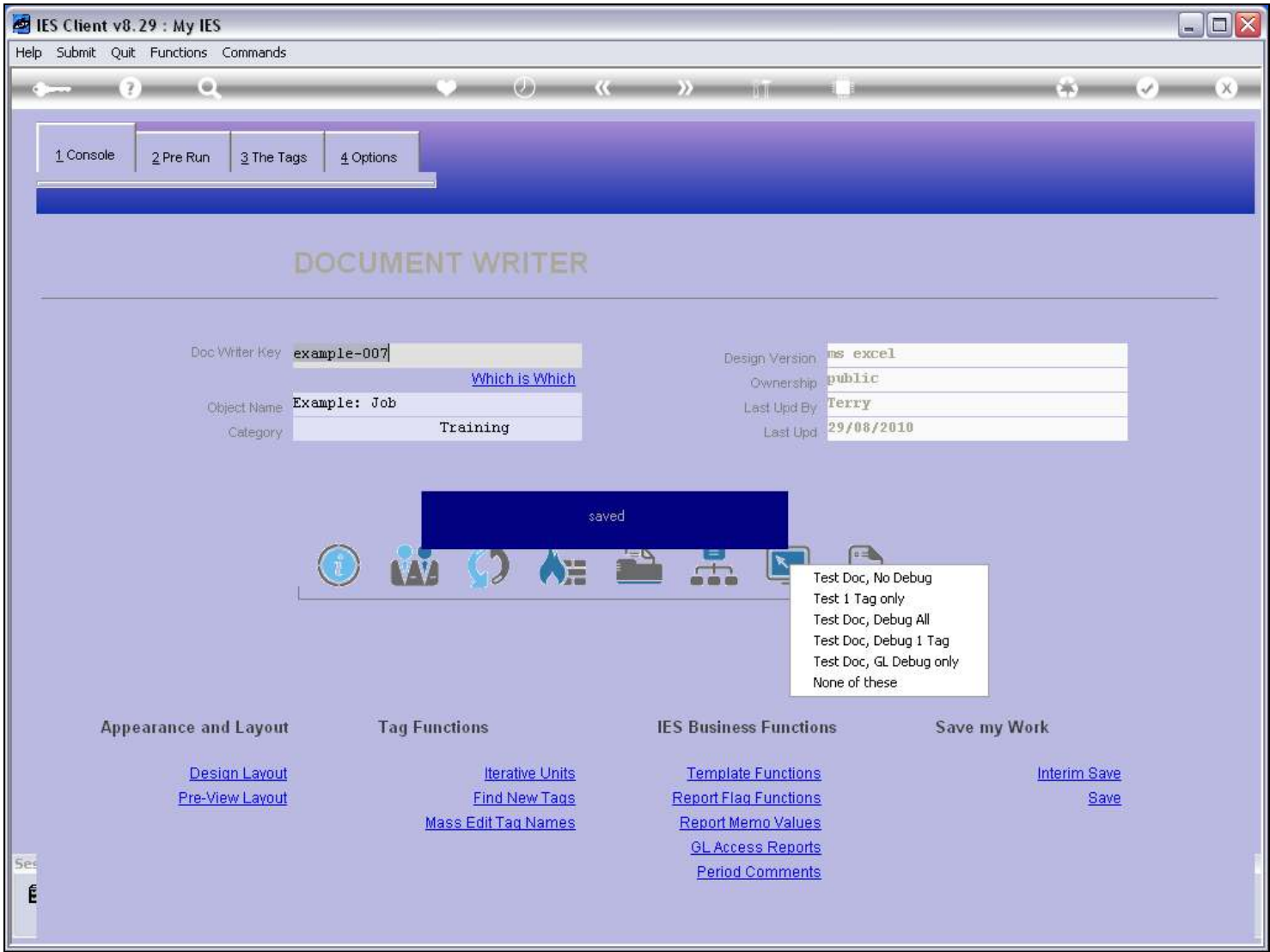

Slide notes

Slide 31 - Slide 31

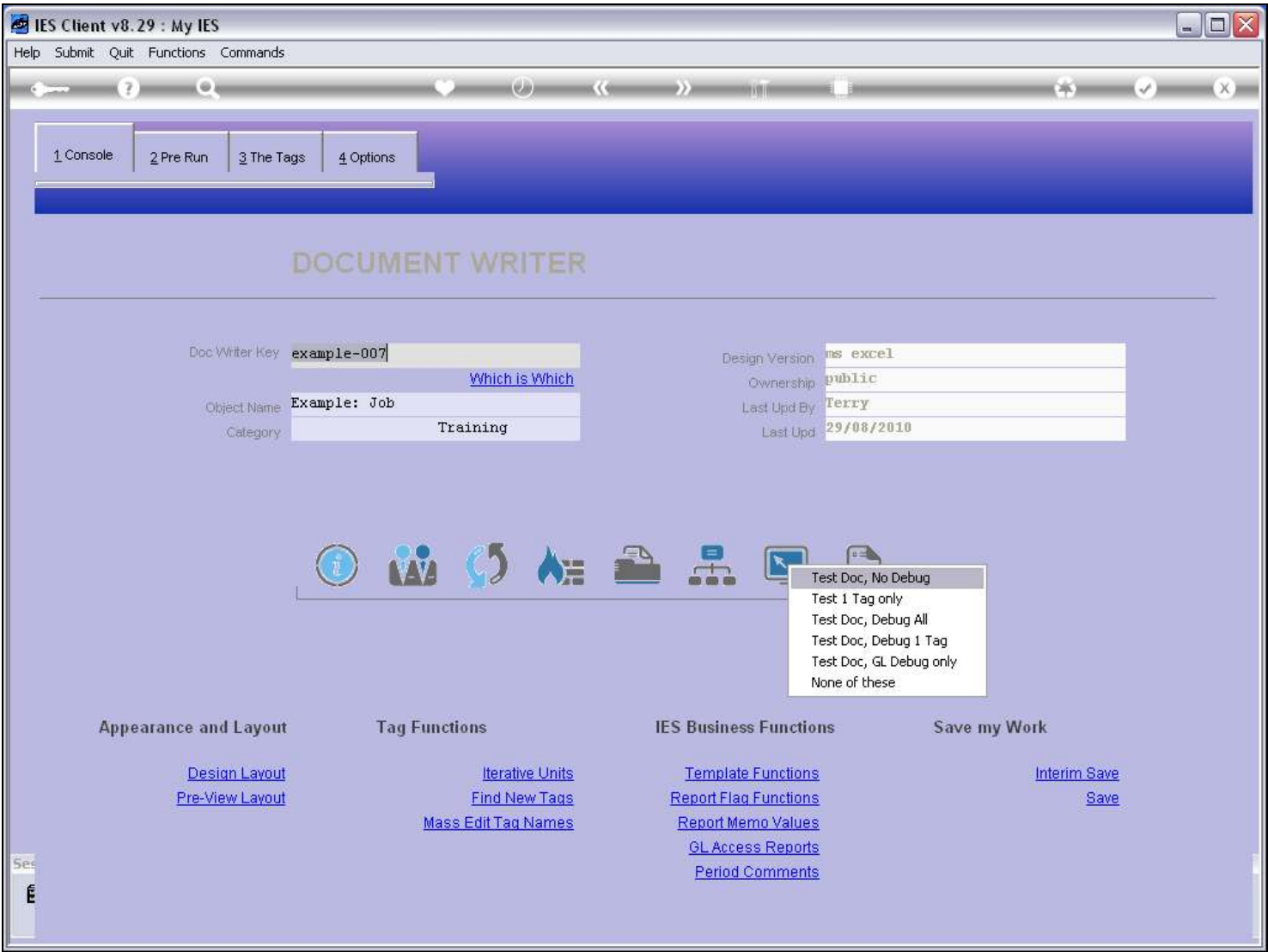

Slide notes

Slide 32 - Slide 32

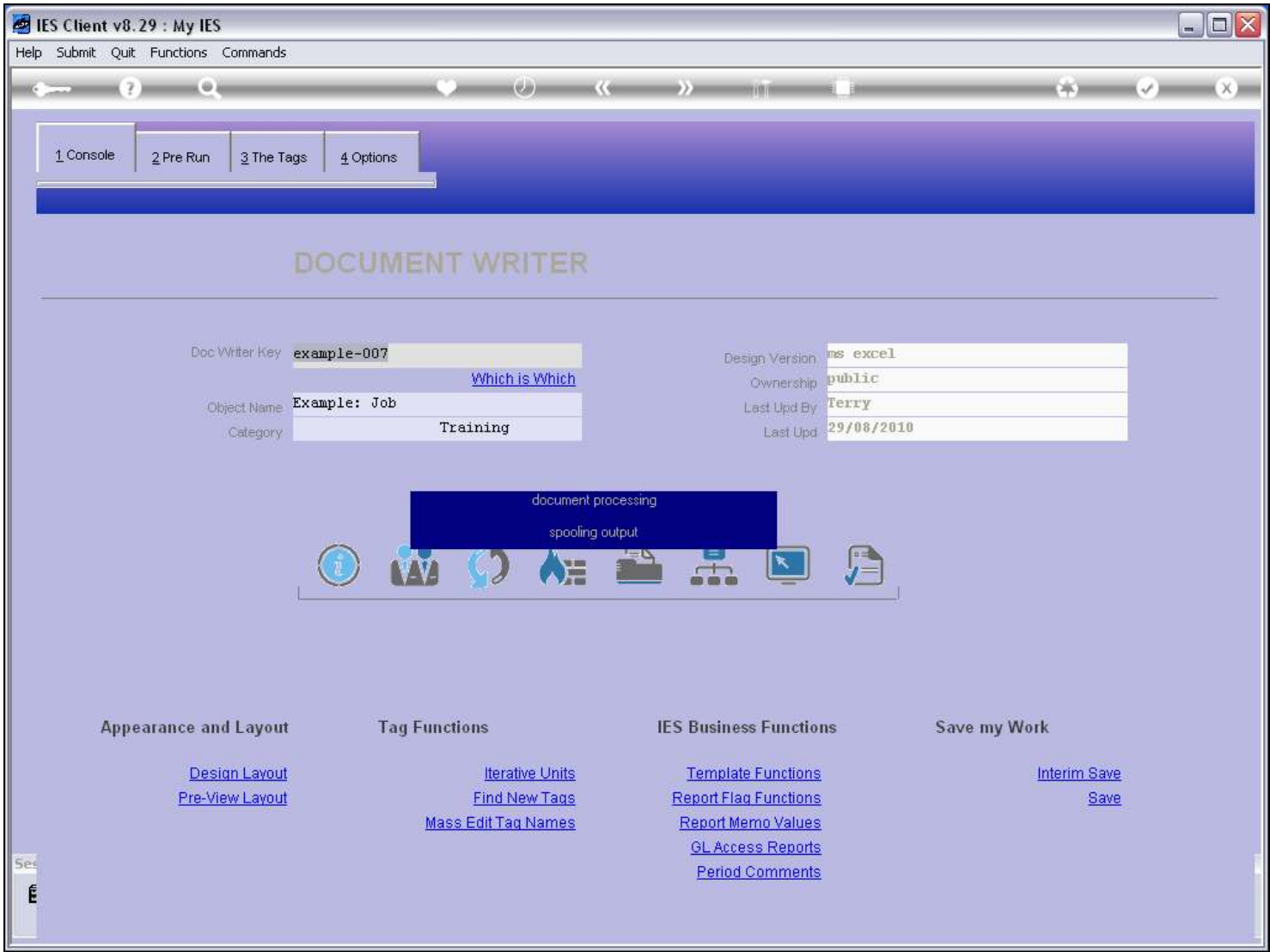

Slide notes



Slide 33 - Slide 33

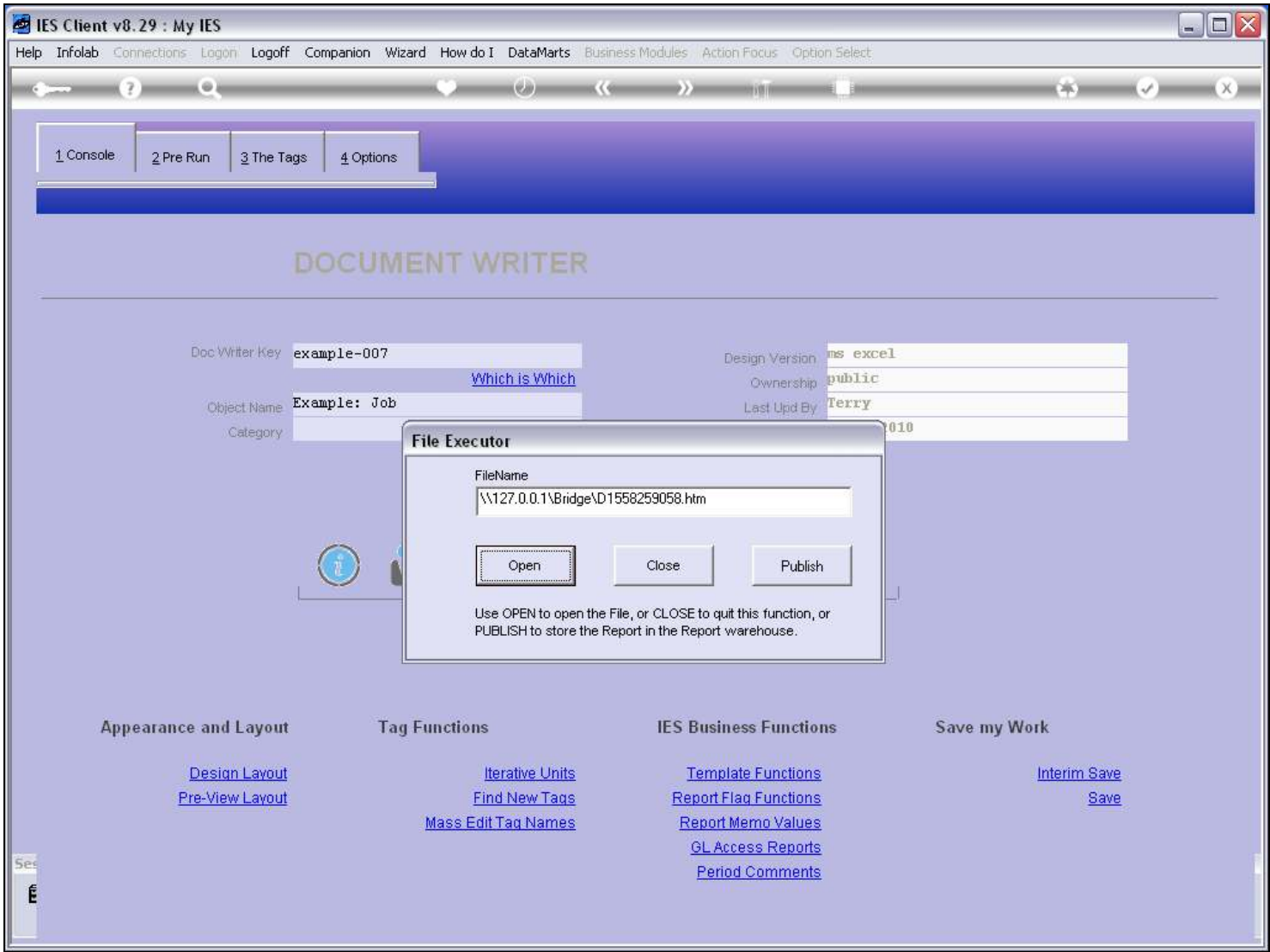

Slide notes

Slide 34 - Slide 34

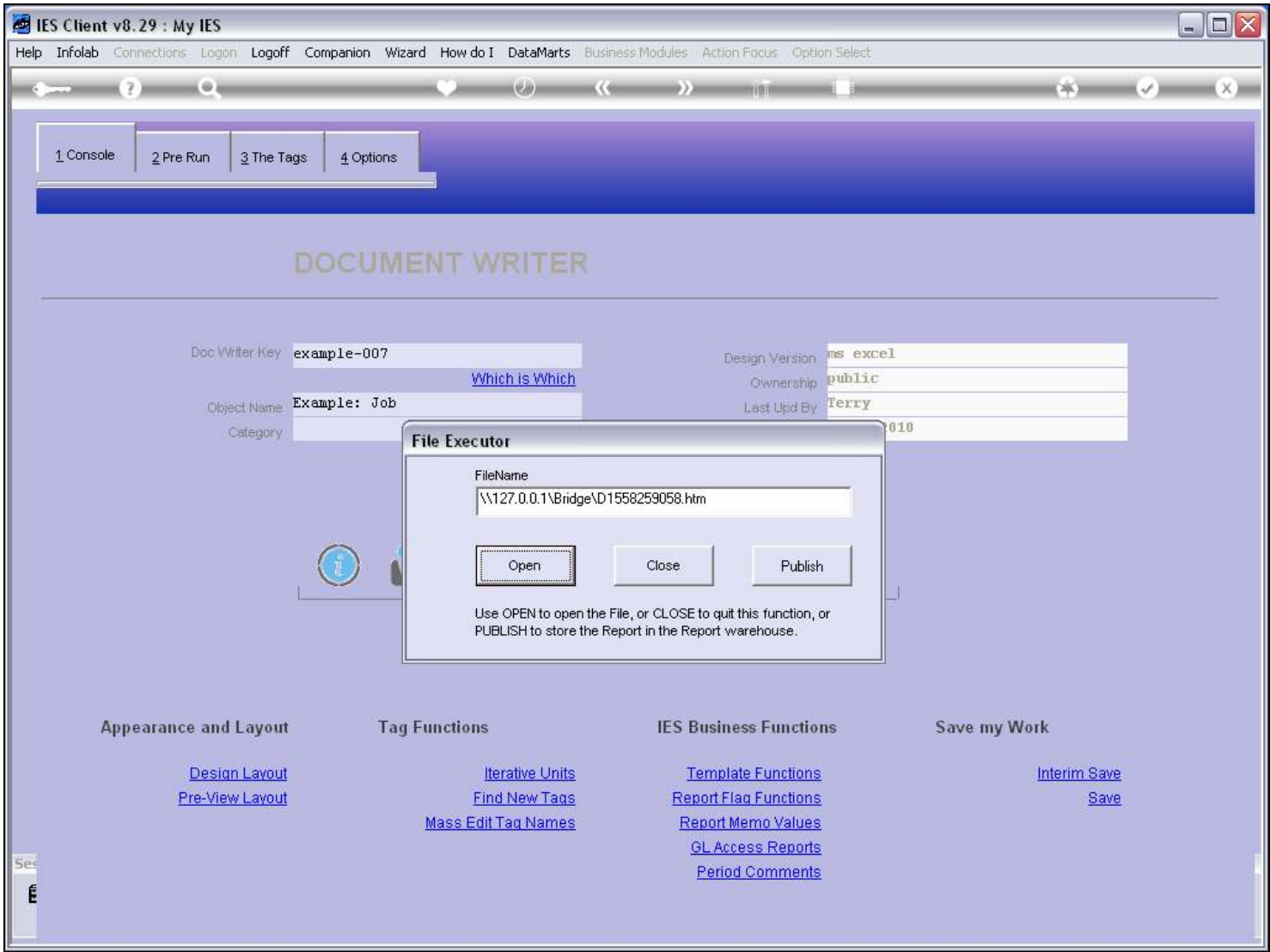

Slide notes

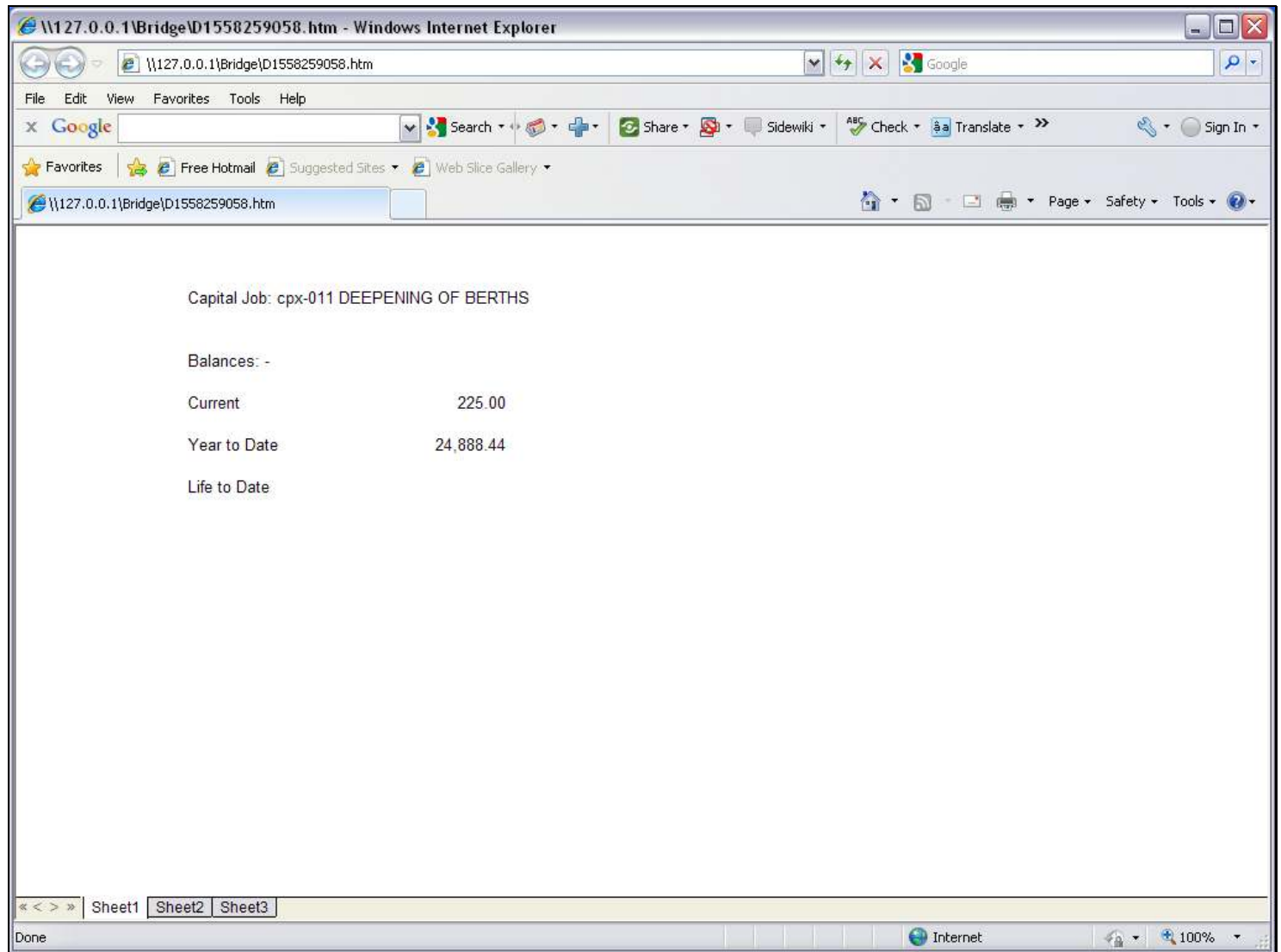
**Slide 35 - Slide 35****Slide notes**

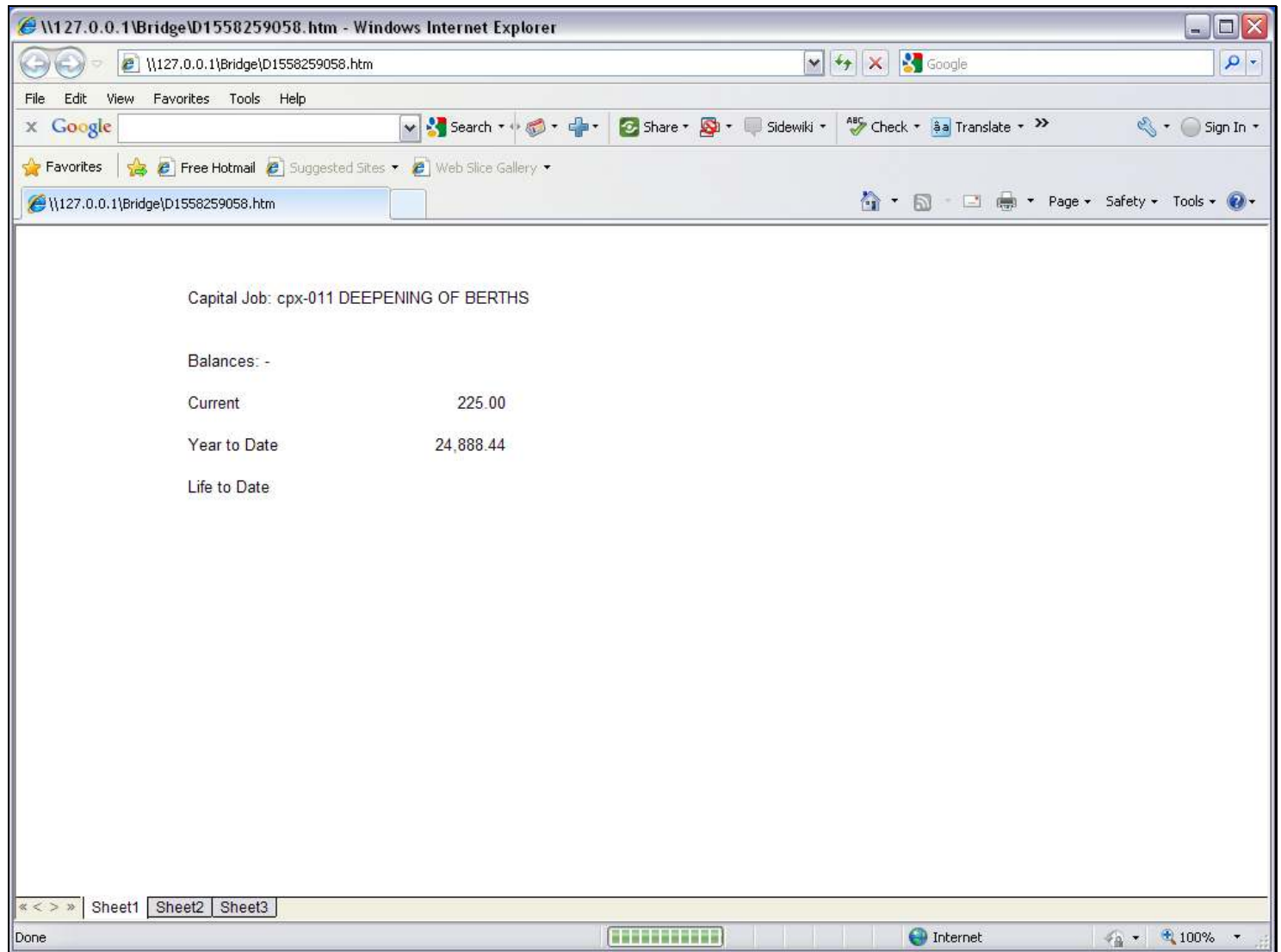
**Slide 36 - Slide 36****Slide notes**

Now the Job Name is appearing in the result, and it is an example of how we use the Template for an 'Alpha Name from a Data Source'.