

Slide 1

Slide notes: We will now show the '% Variance' Template. In this layout, Tag 4 will display the % Variance between Tags 1 & 2.

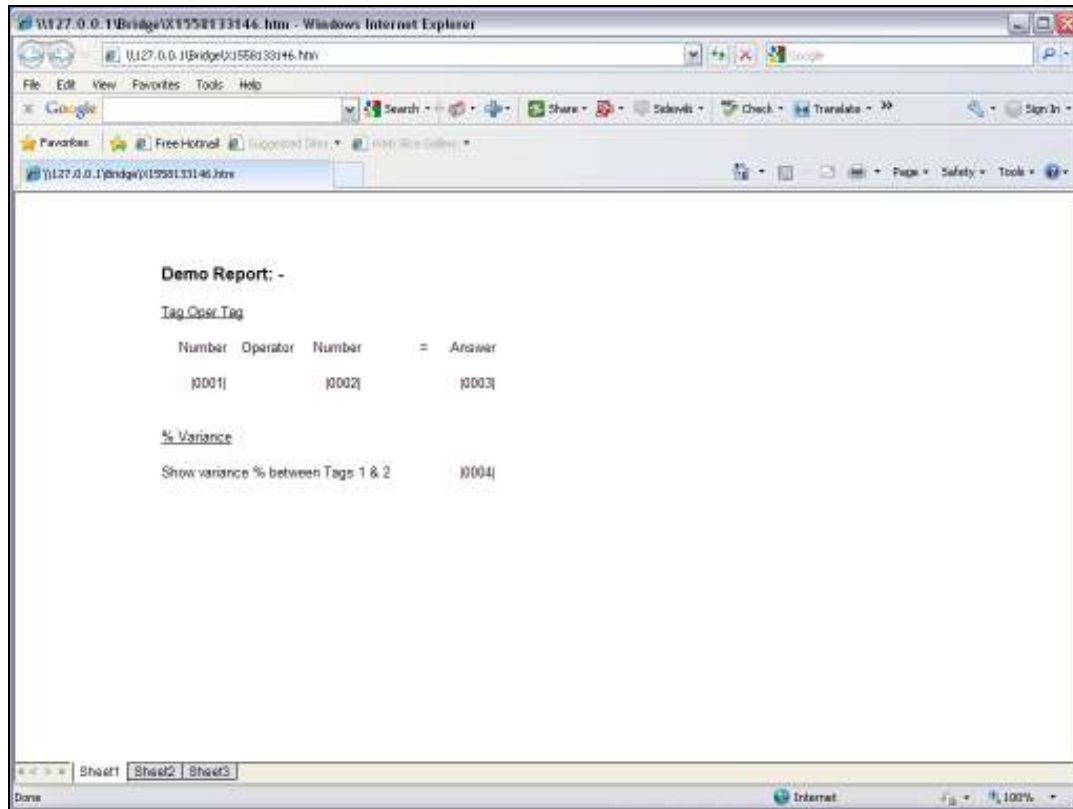

Slide 2

Slide notes:

Slide 3

Slide notes:

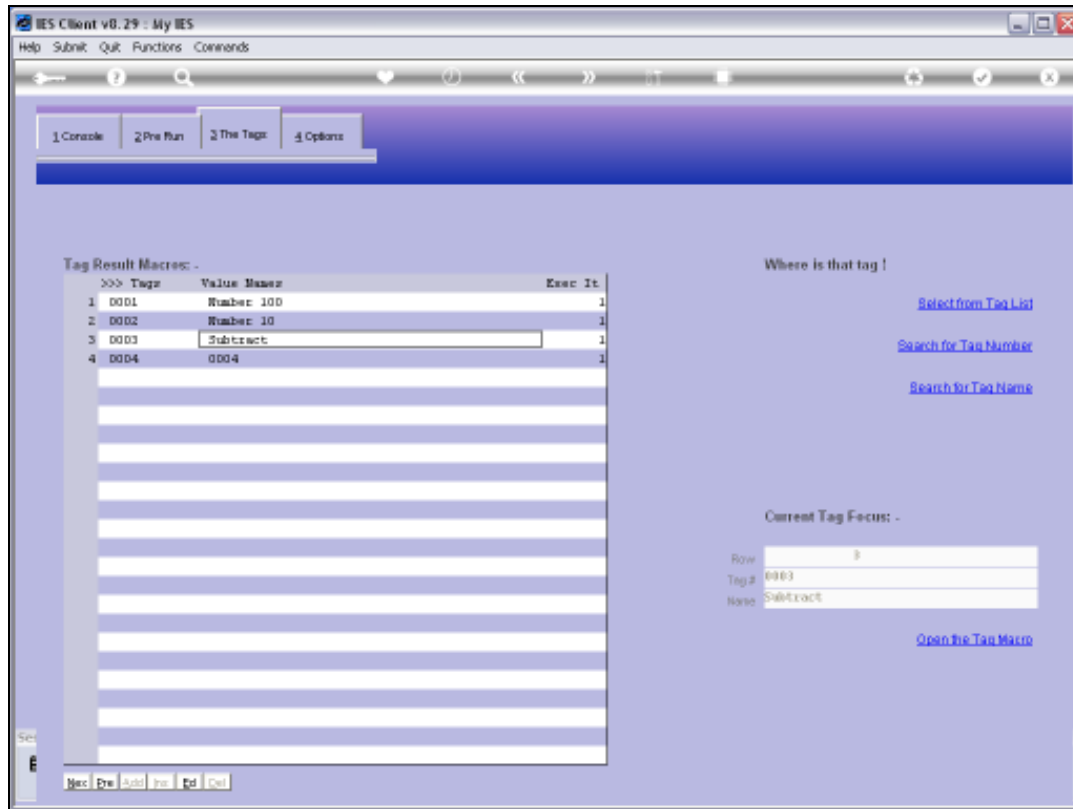

Slide 4

Slide notes:

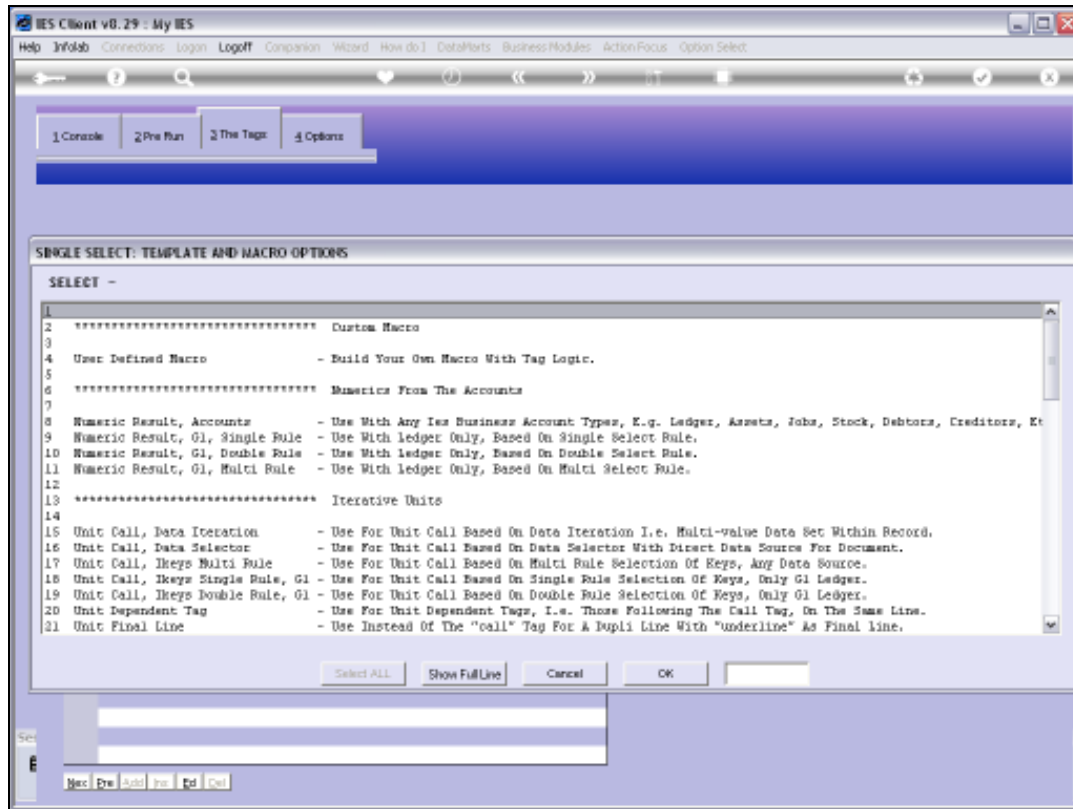

Slide 5

Slide notes:

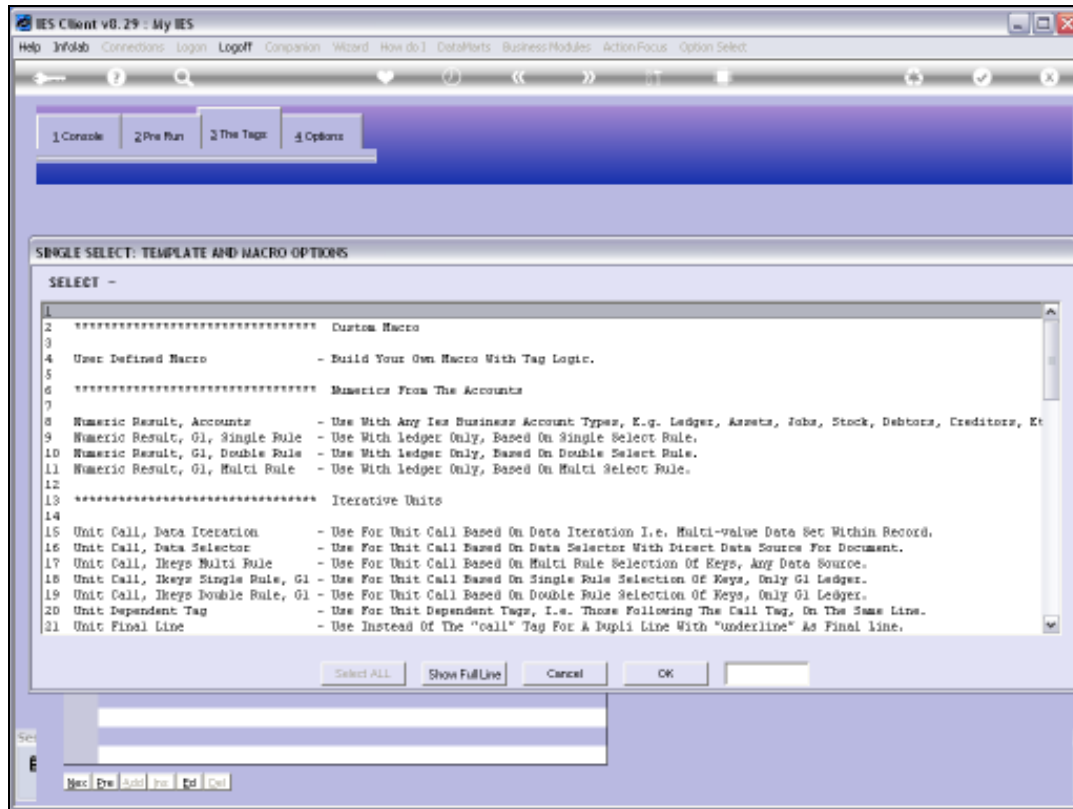

Slide 6

Slide notes:

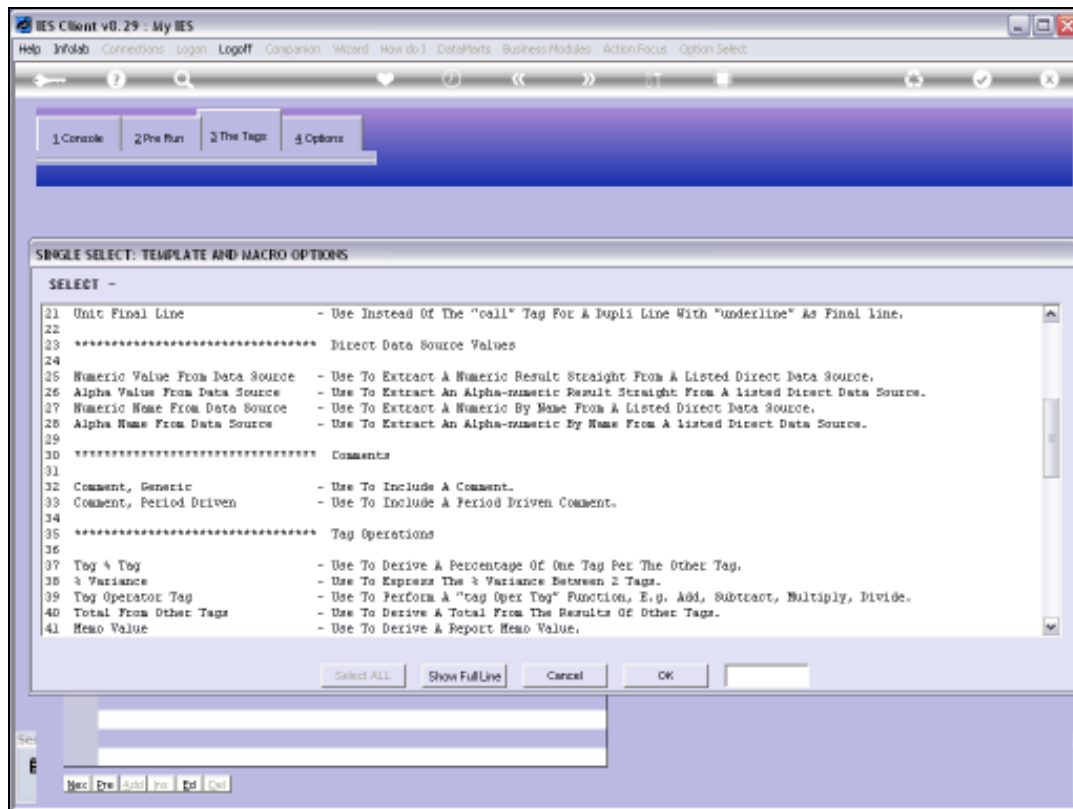

Slide 7

Slide notes:

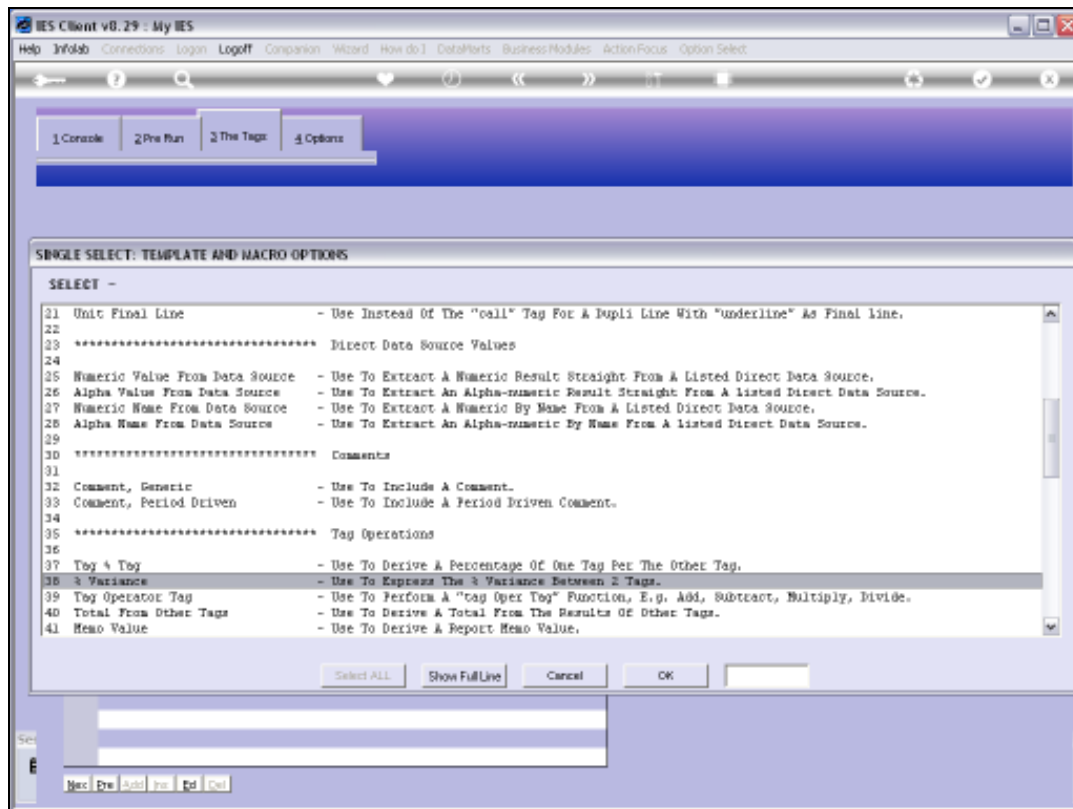

Slide 8

Slide notes:

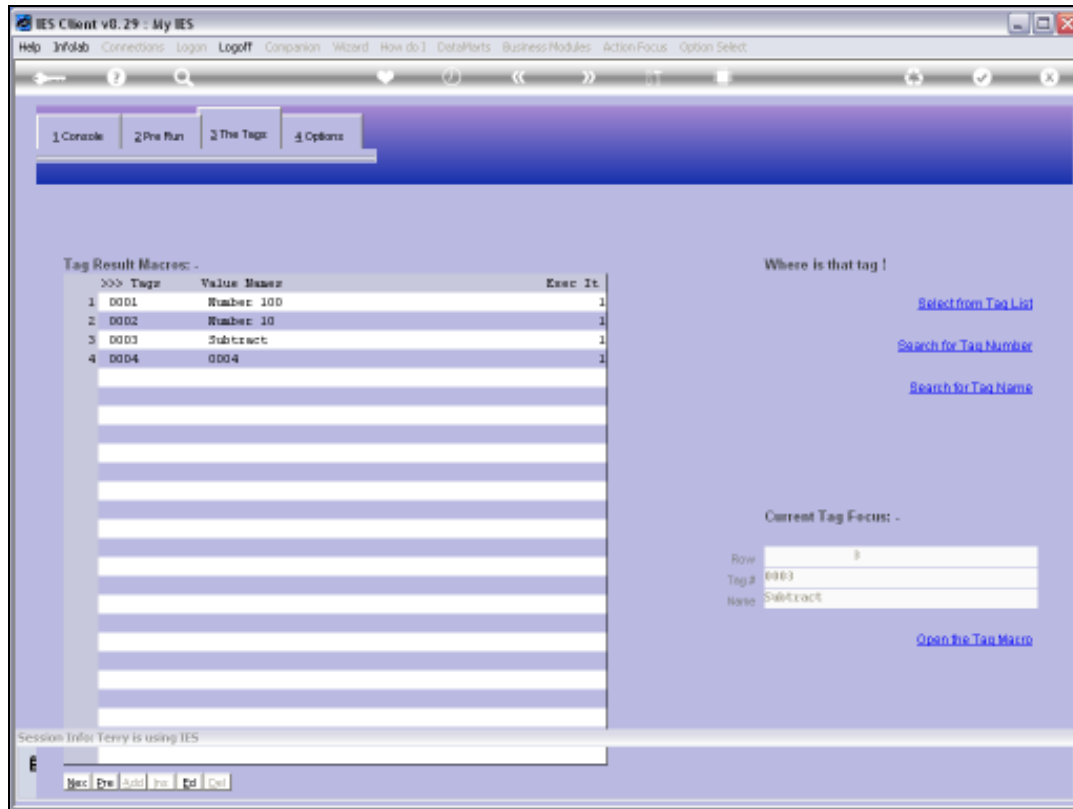

Slide 9

Slide notes:

IES Client v8.29 : My IES

Help Submit Quit Functions Commands

TEMPLATE 005: Variance %

TAG # 0001 0004

Tag Number #1

Tag Number #2

Tag Addressing relative

Rounding I: do not apply rounding

Alignment r: right justified

Result Width ?

☐ Negative in Brackets ?

Bold ? normal

Underline ? normal

Tag Result always return a result

Test Operator =

Conditional Value

[Reveal Logic](#)

[Remove Template](#)

[Copy Template](#)

[Save](#)

Session Info: Terry is using IES

Devtool Application Wizard Tag Template: % Variance BOFRIND-TAG-TEMPLATE4 2010/08/28 08:13:50

Slide 10

Slide notes:

- Tag # 0001
- Tag Number #1
- Tag Number #2
- Tag Addressing: relative
- Rounding: 1: do not apply rounding
- Alignment: 1: right justified
- Result Width: ?
- ☐ Negative in Brackets ?
- Bold ? normal
- Underline ? normal
- Tag Result: always return a result
- Test Operator: =
- Conditional Value

On the right side of the form, there are three links: [Reveal Logic](#), [Remove Template](#), and [Copy Template](#). At the bottom right, there is a [Save](#) button.

The status bar at the bottom of the window displays the following information:

- Session Info: Terry is using IES
- Desktop
- Application Wizard
- Tag Template: % Variance
- BOFRIND-TAG-TEMPLATE4
- 2010/08/28 08:13:54

Slide 11

Slide notes:

Inside the configuration window, the "TAG # 0001" is selected, and the "Var" checkbox is checked. The configuration options are as follows:

- Tag Number #1: [Empty]
- Tag Number #2: [Empty]
- Tag Addressing: relative
- Rounding: I: do not apply rounding
- Alignment: R: right justified
- Result Width: ?
- Negative in Brackets?: ☐
- Bold?: normal
- Underline?: normal
- Tag Result: always return a result
- Test Operator: =
- Conditional Value: [Empty]

On the right side of the configuration window, there are three links: [Reveal Logic](#), [Remove Template](#), and [Copy Template](#). At the bottom right, there is a [Save](#) button.

The status bar at the bottom of the application window shows "Session Info: Terry is using IES". The taskbar at the bottom of the screen displays the following icons and text: "Devtool", "Application Wizard", "Tag Template: % Variance", "BOFRIND-TAG-TEMPLATE4", and a clock showing "2010/09/28 09:13:56".

Slide 12

Slide notes:

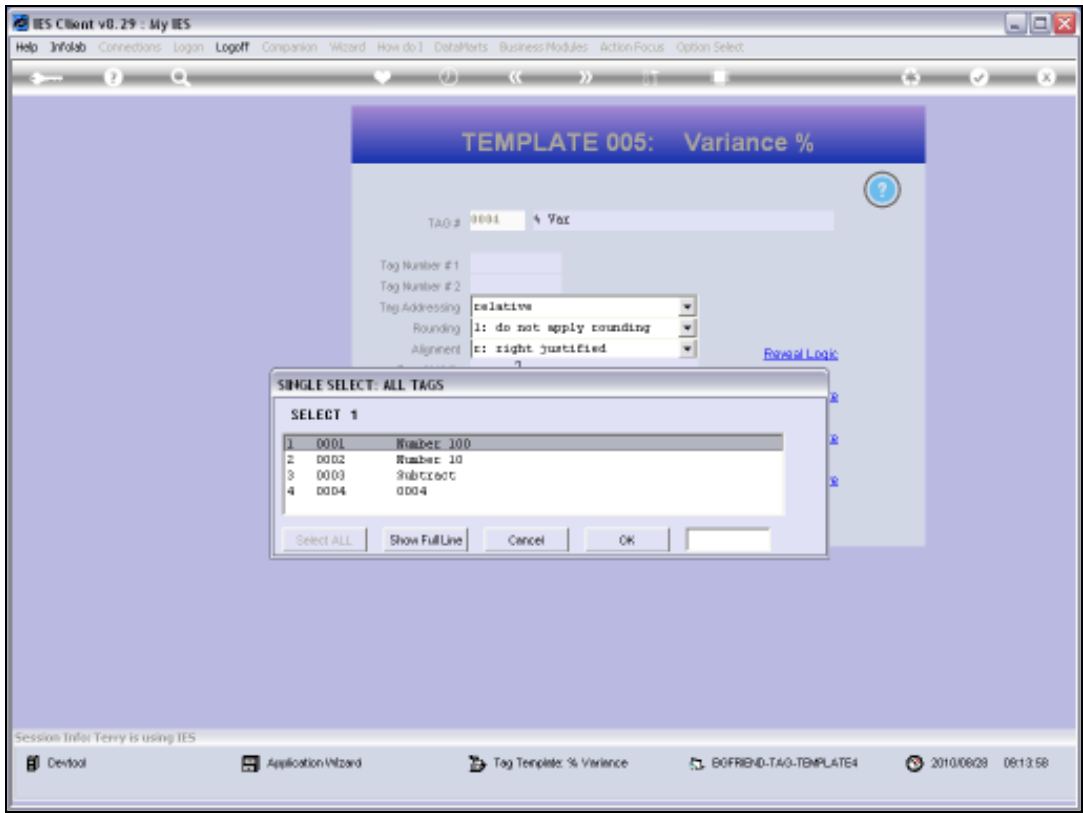

Slide 13
Slide notes:

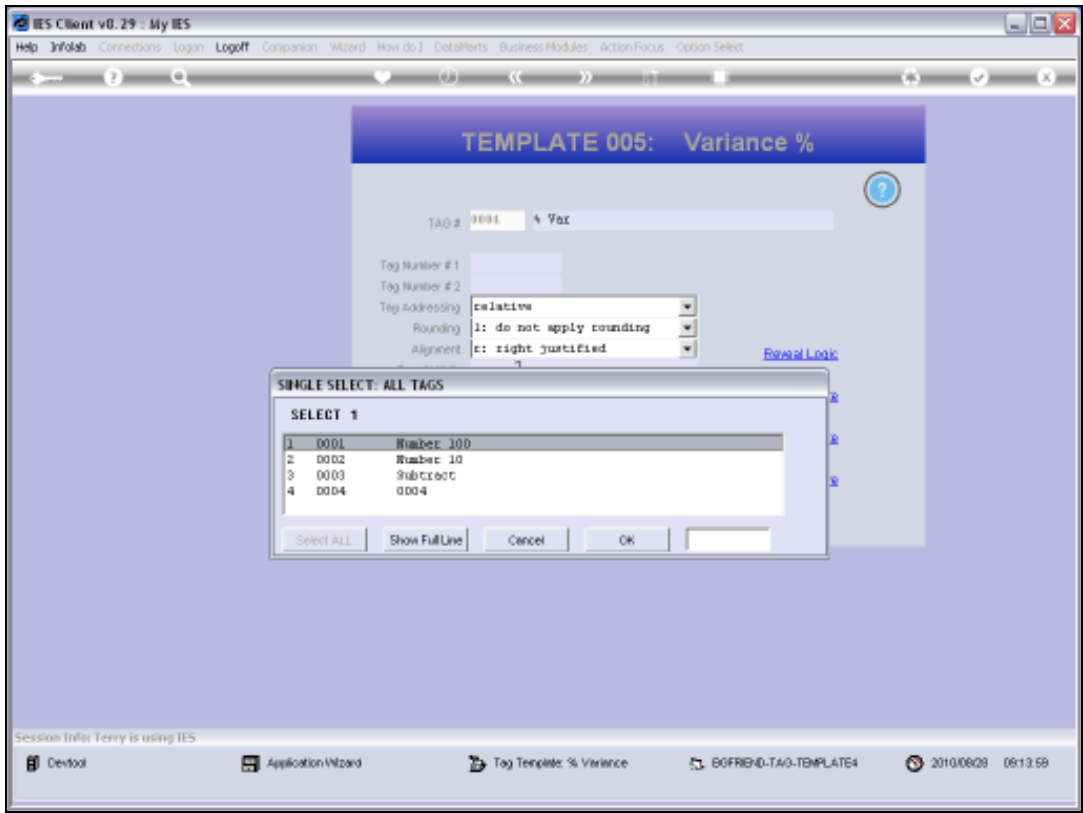

Slide 14
Slide notes:

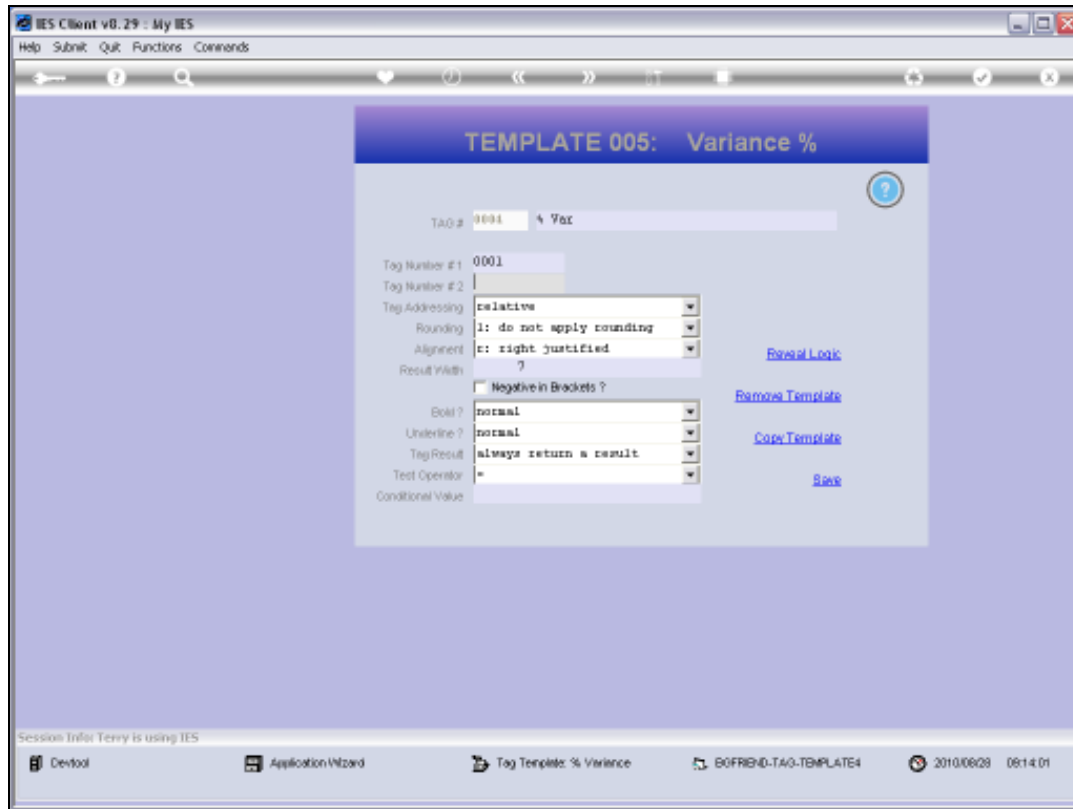

Slide 15

Slide notes:

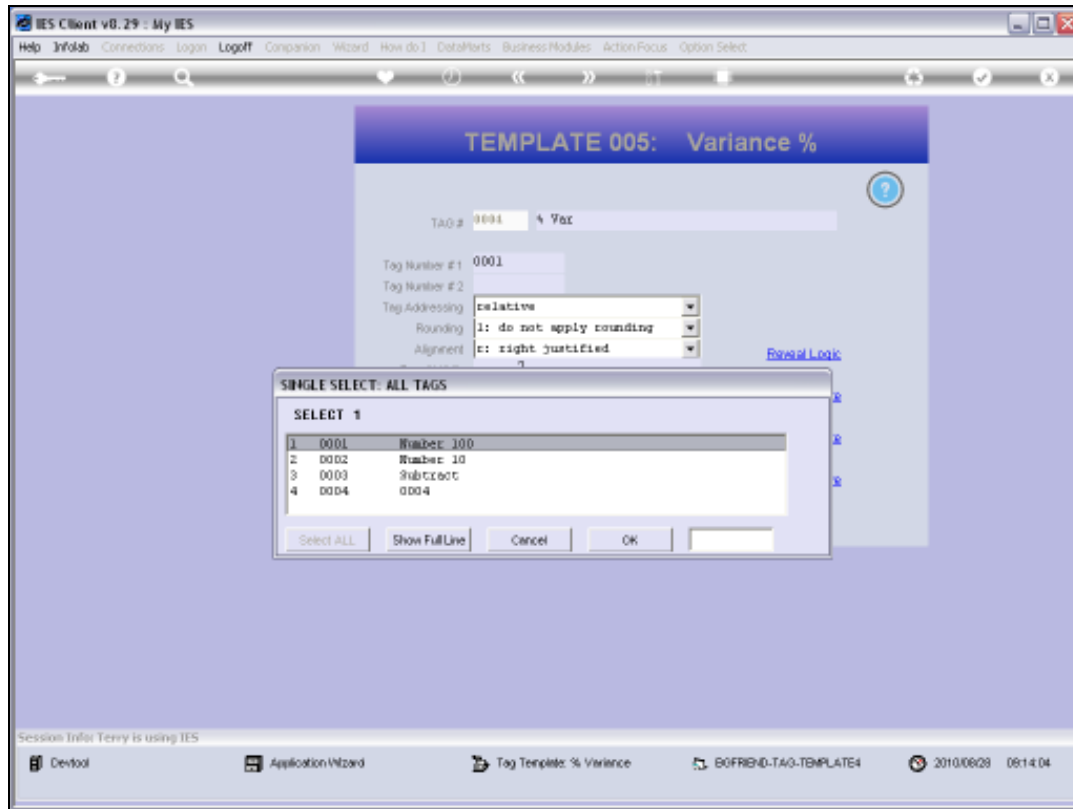

Slide 16

Slide notes:

- Tag # 0001
- Tag Number #1 0001
- Tag Number #2
- Tag Addressing relative
- Rounding 1: do not apply rounding
- Alignment 2: right justified
- Result Width ?
- ☐ Negative in Brackets ?
- Bold ? normal
- Underline ? normal
- Tag Result always return a result
- Test Operator =
- Conditional Value

On the right side of the form, there are three links: [Reveal Logic](#), [Remove Template](#), and [Copy Template](#). At the bottom of the window, there is a status bar with the text 'Session Info: Terry is using IES' and a taskbar showing the following items: Desktop, Application Wizard, Tag Template: % Variance, BOFRIND-TAG-TEMPLATE4, and a clock showing 2010/08/28 08:14:03.

Slide 17

Slide notes:

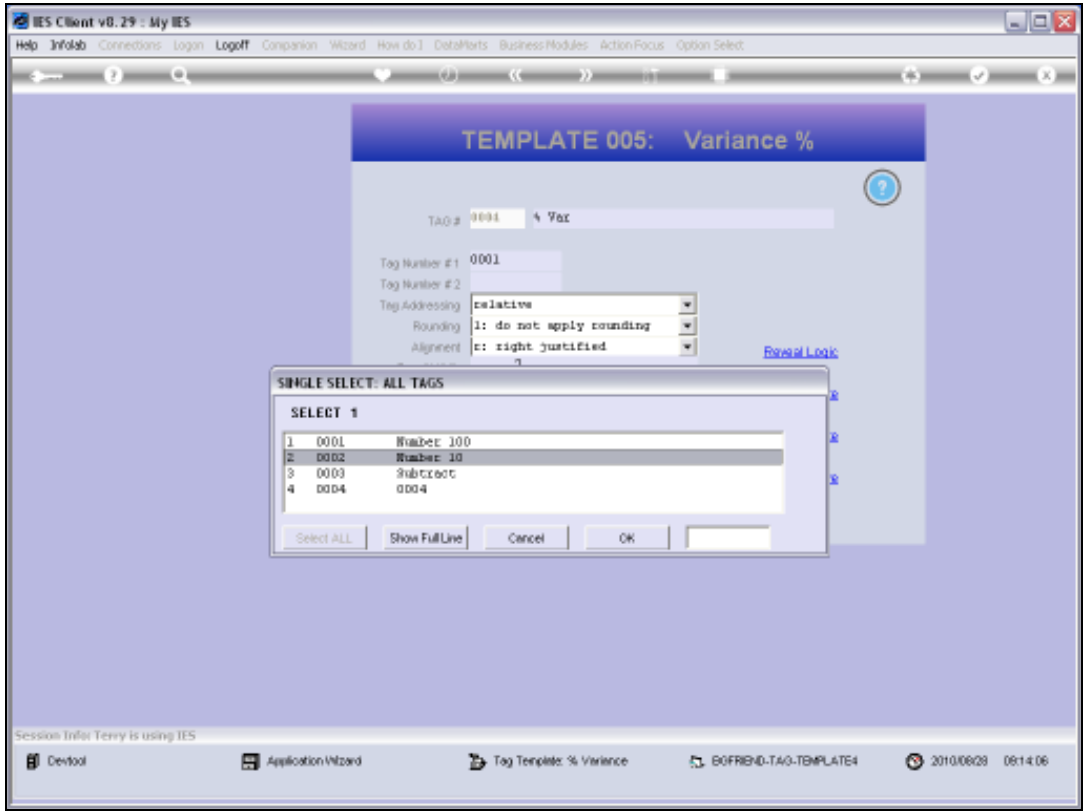

Slide 18
Slide notes:

- Tag # 0001
- Tag Number #1 0001
- Tag Number #2 0002
- Tag Addressing relative
- Rounding 1: do not apply rounding
- Alignment 2: right justified
- Result Width ?
- Negative in Brackets ?
- Bold ? normal
- Underline ? normal
- Tag Result always return a result
- Test Operator =
- Conditional Value

On the right side of the form, there are three links: [Reveal Logic](#), [Remove Template](#), and [Copy Template](#). At the bottom of the window, there is a status bar with the text 'Session Info: Terry is using IES' and a taskbar showing the following items: Desktop, Application Wizard, Tag Template: % Variance, BOFRIND-TAG-TEMPLATE4, and a clock showing 2010/08/28 09:14:07.

Slide 19

Slide notes:

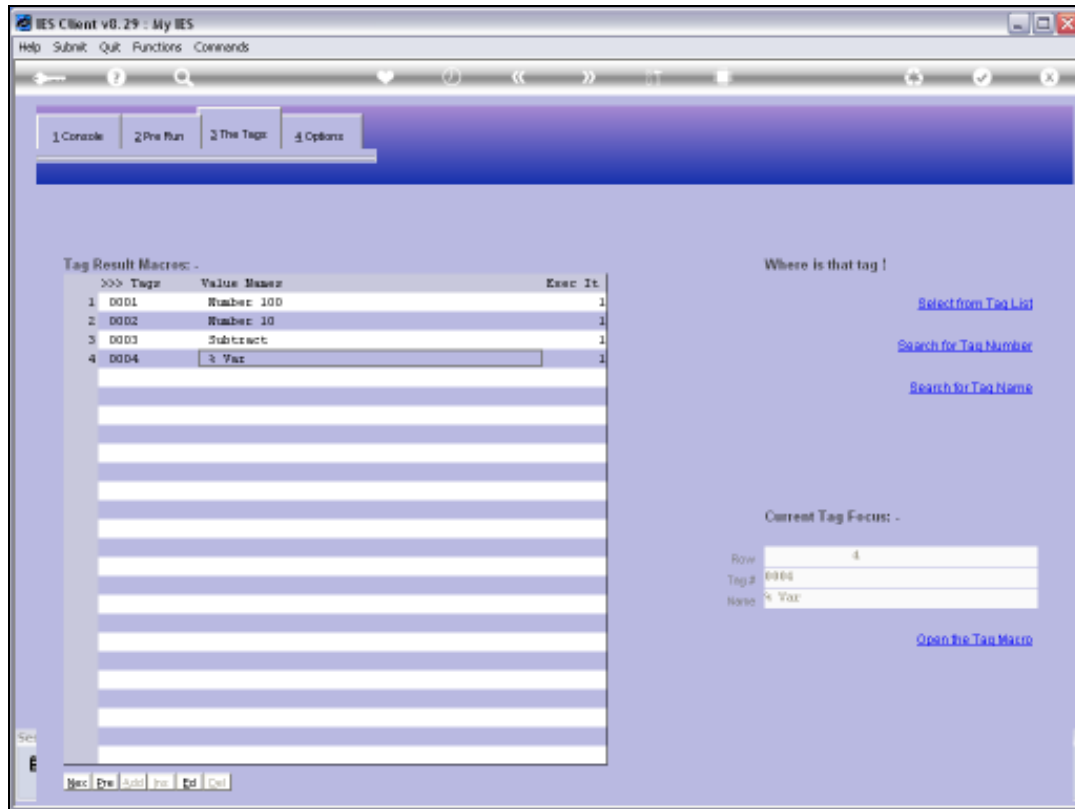

Slide 20

Slide notes:

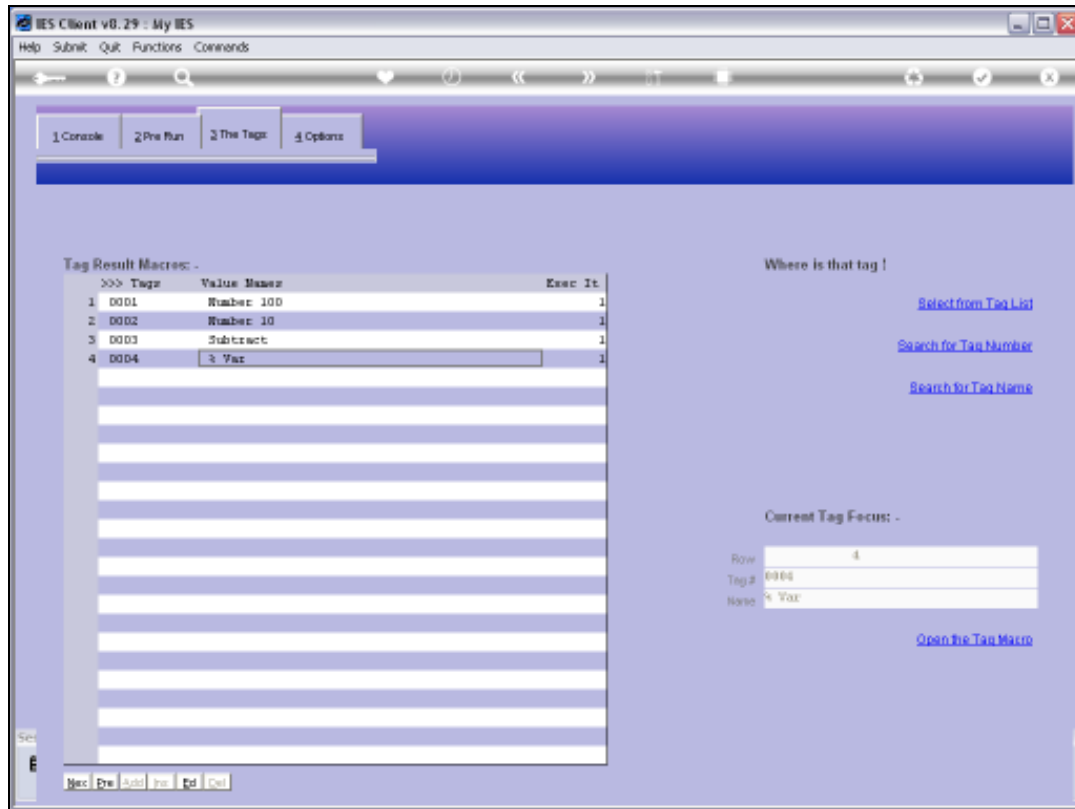

Slide 21

Slide notes:

Slide 22

Slide notes:

Slide 23

Slide notes:

Slide 24

Slide notes:

Slide 25

Slide notes:

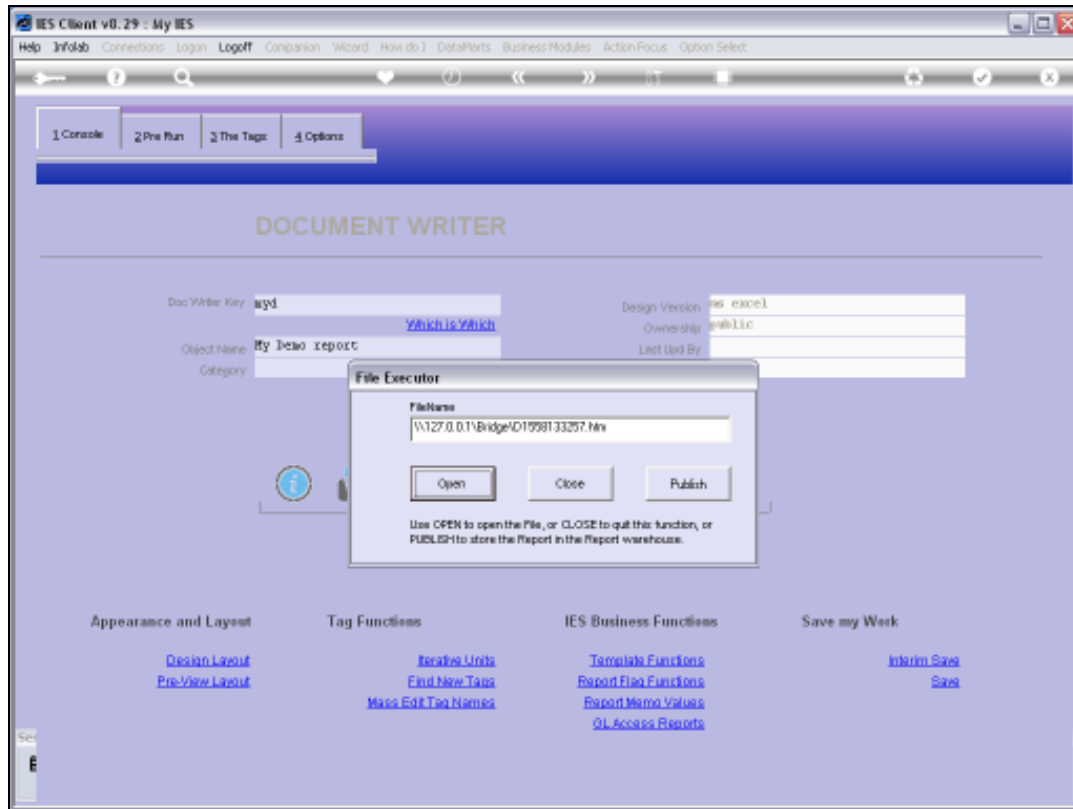

Slide 26

Slide notes:

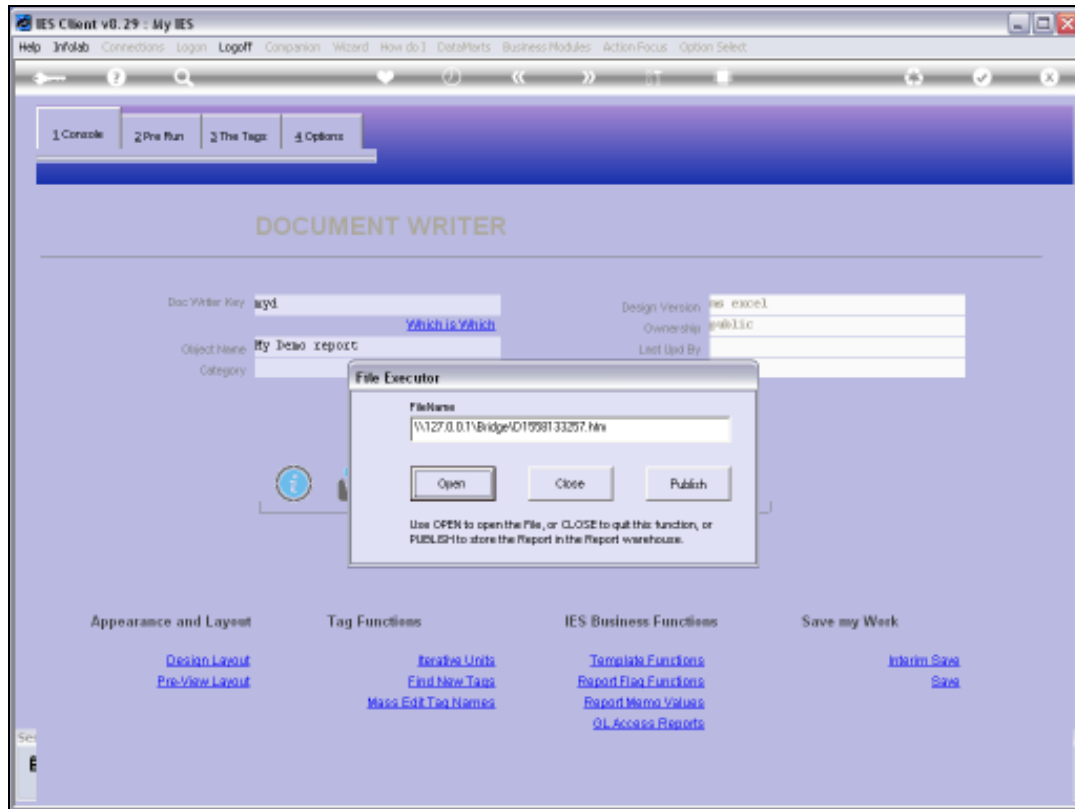

Slide 27

Slide notes:

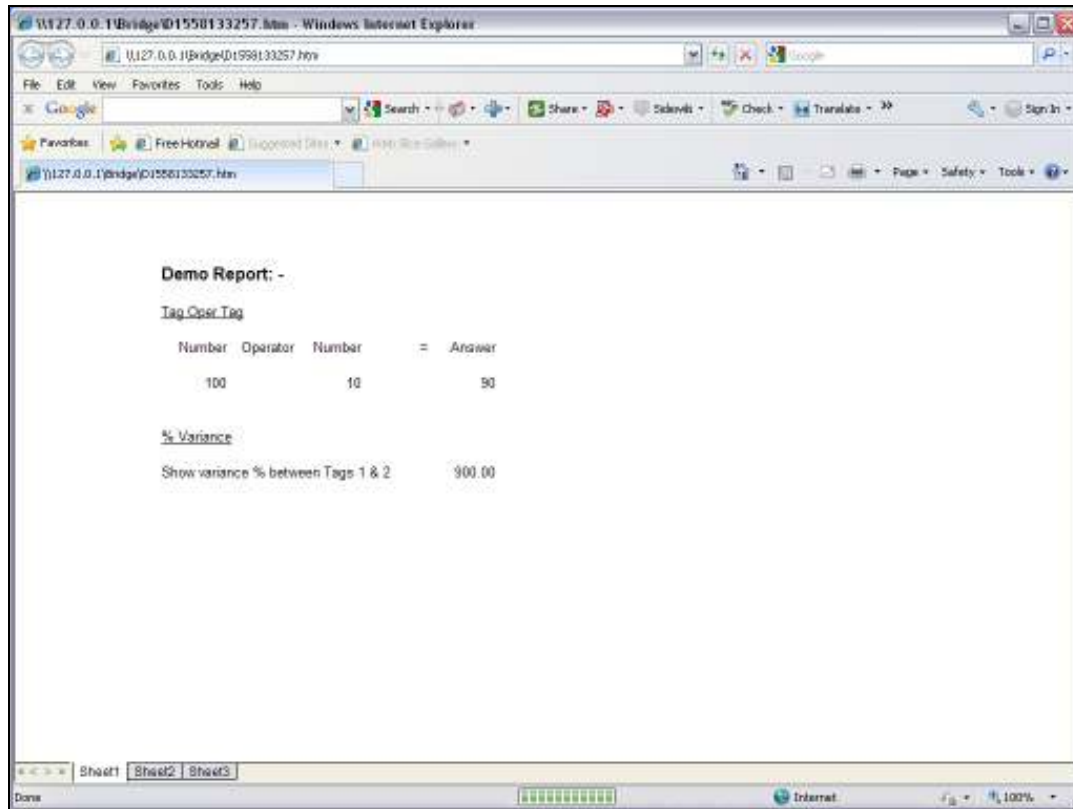

Slide 28

Slide notes: This is how the '% Variance' Tag Template may be used.

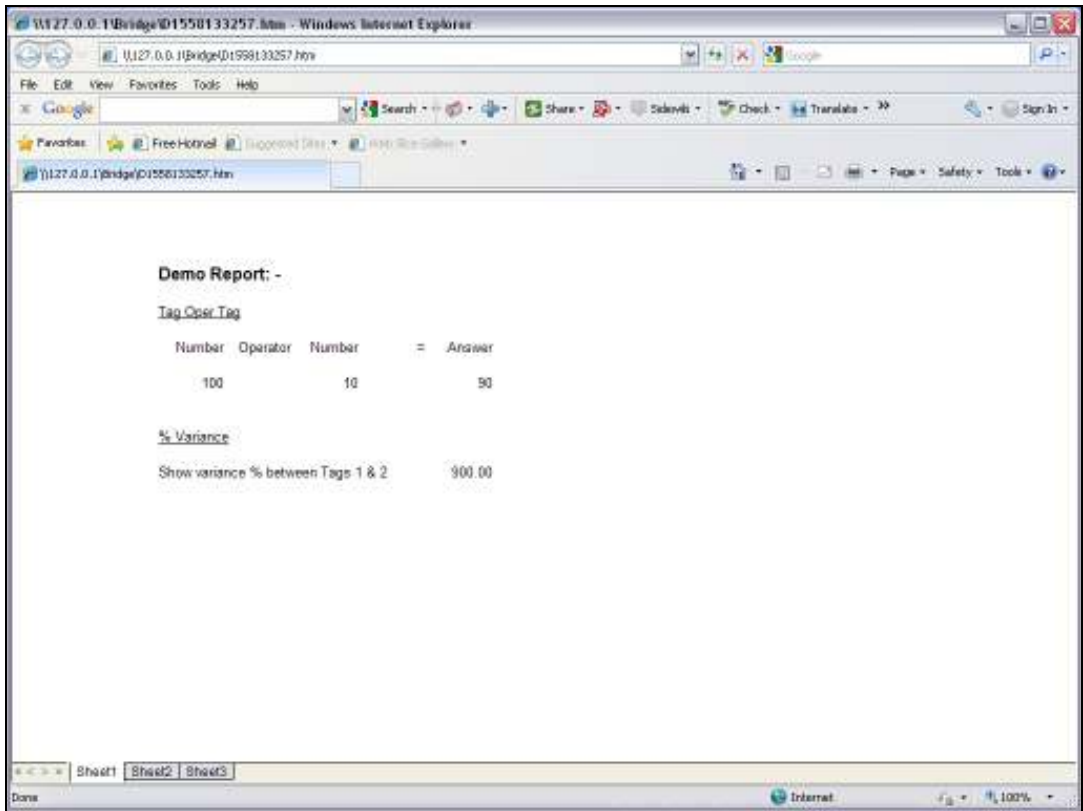

Slide 29
Slide notes:

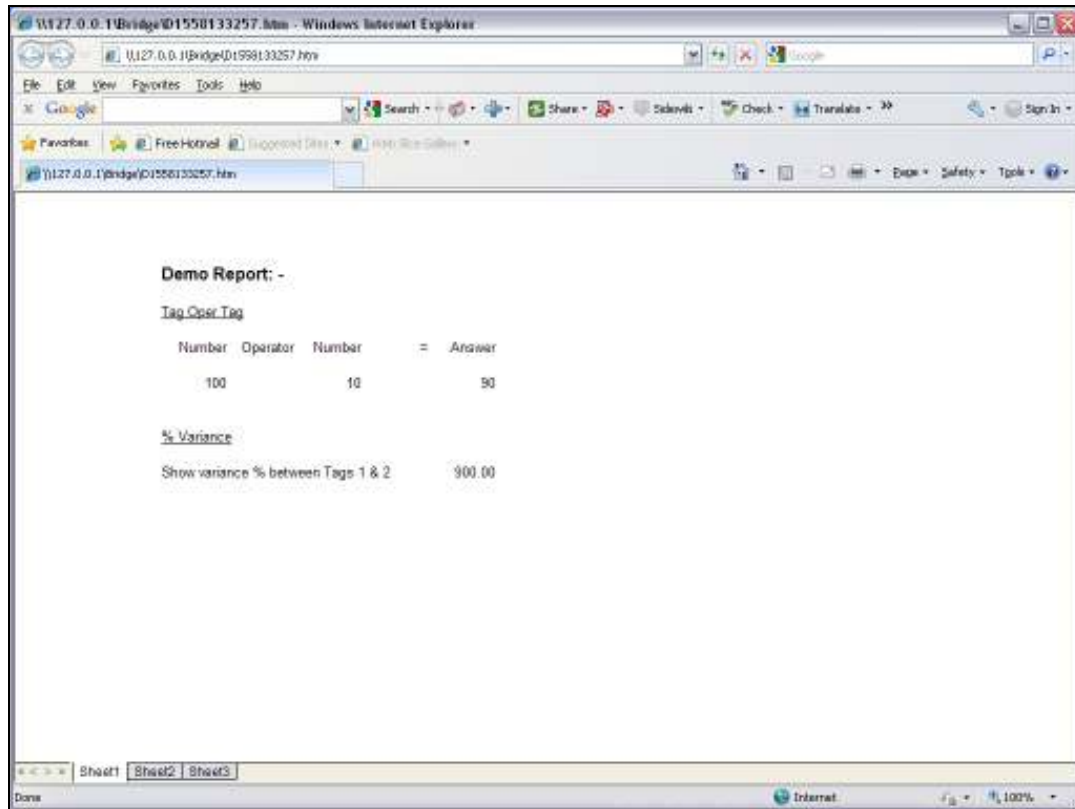

Slide 30

Slide notes: