

Slide 1

Slide notes: We will now have a look at Period driven Comments in our Reports. What is a Period Comment? A Period driven Comment means that when we perform the Report with Current Month = July, then the July Comment will appear in the Report. The Comment Index is just the master list of Comment Types, and for each entry in the Comment Index, we may record specific Comments by Period.

Slide 2

Slide notes: Period driven Comments are accessible from the Business Objects menu, and also from the DocWriter console.

Slide 3

Slide notes: We will start by making a Comment Index entry.

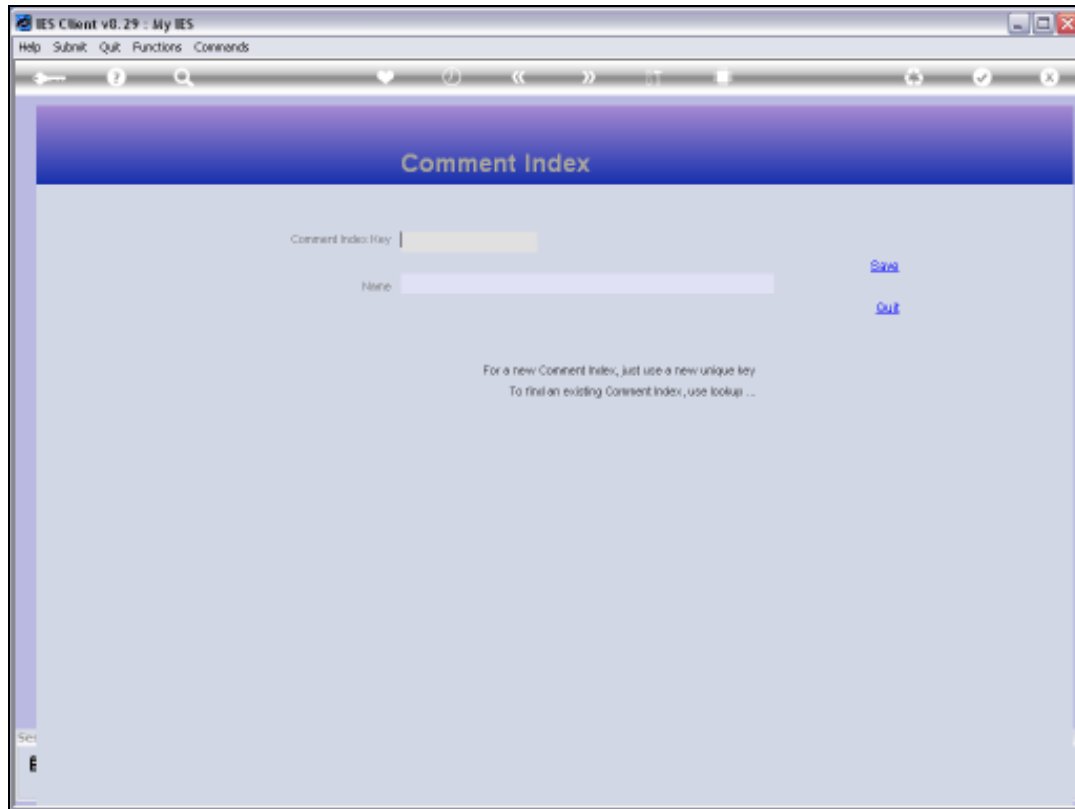

Slide 4

Slide notes:

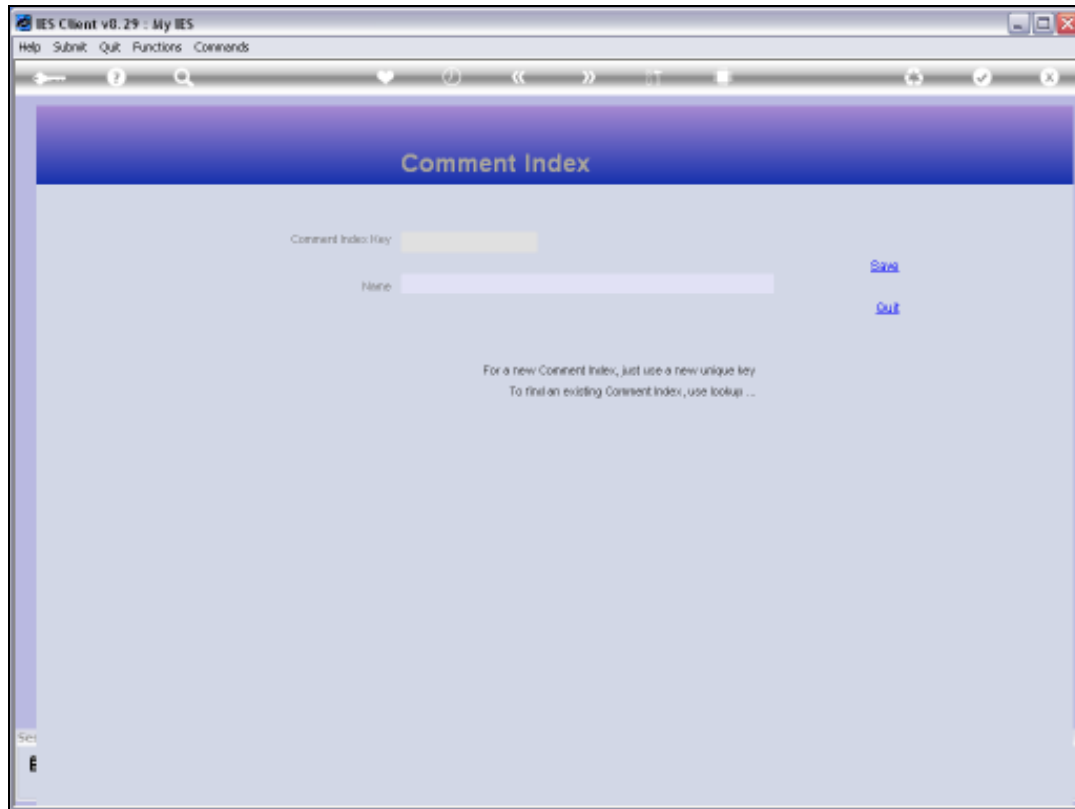

Slide 5

Slide notes: A 3-digit Key is recommended, and then we briefly describe what the Comment is used for, so that we can identify it.

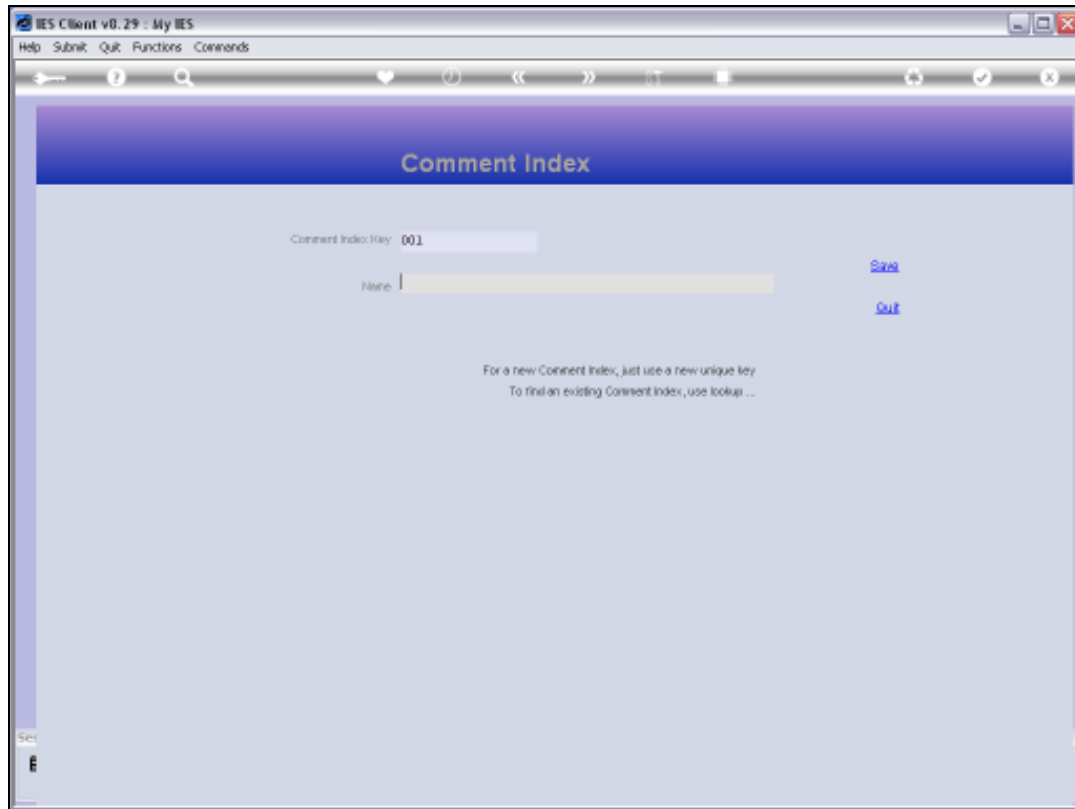

Slide 6

Slide notes:

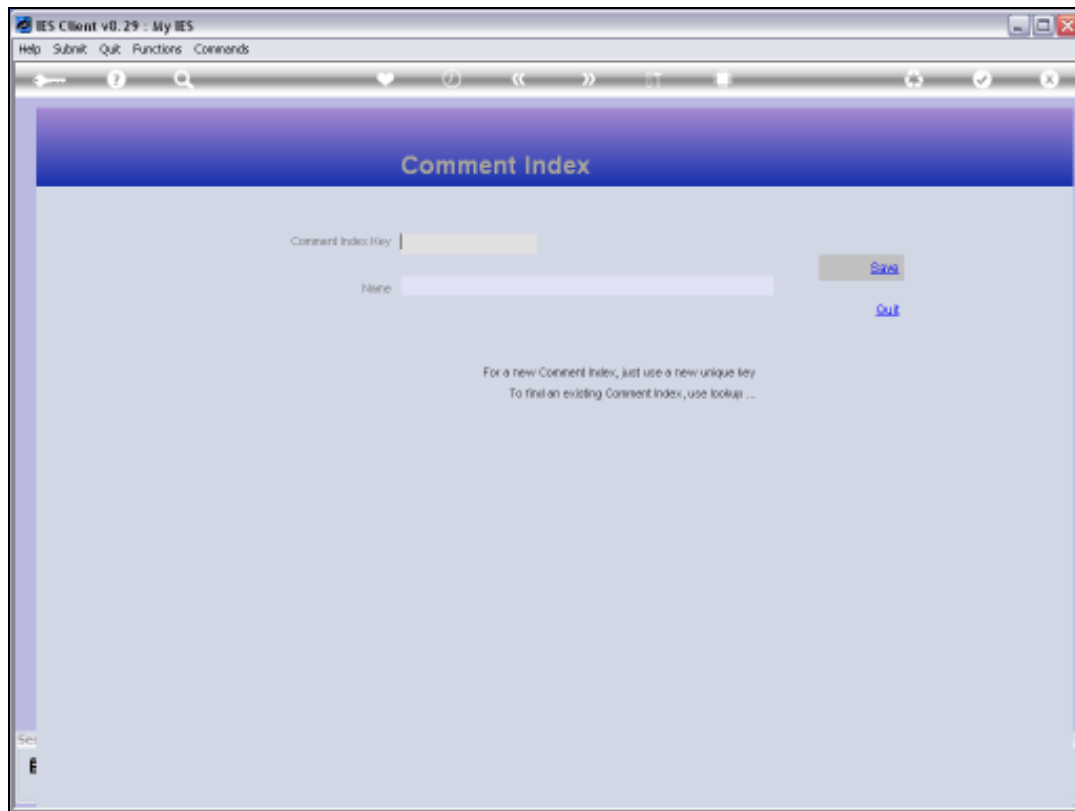

Slide 7

Slide notes:

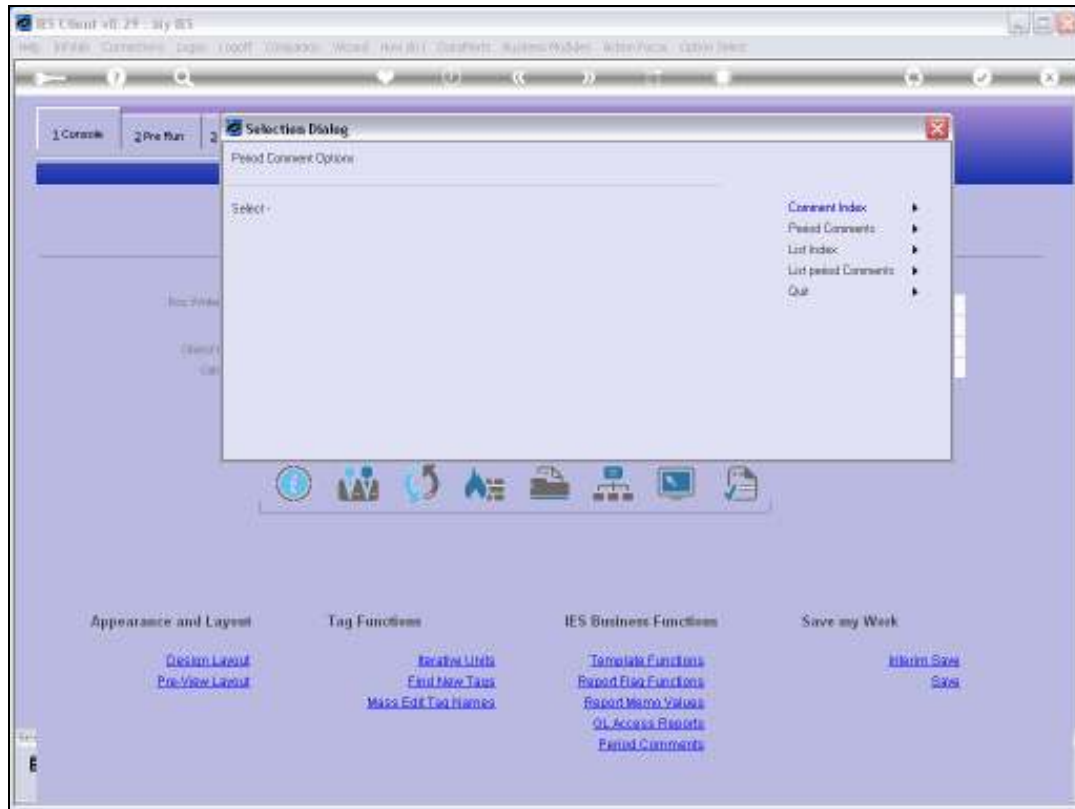

Slide 8

Slide notes: Once we have an entry in the Comment Index, then we can record Comments for any Periods against that Index entry.

Slide 9

Slide notes:

Slide 10

Slide notes:

Slide 11

Slide notes:

Slide 12

Slide notes:

Slide 13

Slide notes:

- Comment Index Key:** 001 Ind States Income Comment
- Period:** A text input field.
- Comment:** A large text area for entering the comment.

On the right side of the form, there are two blue links: [Save](#) and [Out](#). The bottom left corner of the browser window shows a "Set" button.

Slide 14

Slide notes:

- Comment Index Key:** 001 Ind States Income Comment
- Period:** A dropdown menu with a small arrow icon.
- Comment:** A large text area for entering the comment.

On the right side of the form, there are two blue links: [Save](#) and [Out](#). The bottom left corner of the browser window shows a small "Set" button.

Slide 15

Slide notes:

- Comment Index Key:** 001 Ind States Income Comment
- Period:** 1
- Comment:** A large text area for entering the comment.

At the bottom left of the browser window, there is a small "Set" button.

Slide 16

Slide notes:

- "Comment Index Key" with the value "001 Ind States Income Comment".
- "Period" with the value "14".
- "Comment" with a large, empty text area.

At the bottom left of the browser window, there is a small "Set" button.

Slide 17

Slide notes:

- Comment Index Key:** 001 Ind States Income Comment
- Period:** .jul
- Comment:** A large text area for entering a comment.

On the right side of the form, there are two buttons: "Save" and "Out".

Slide 18

Slide notes:

Slide 19

Slide notes:

- Comment Index Key:** 001 Ind States Income Comment
- Period:** .jul.1
- Comment:** A large text area for entering the comment.

On the right side of the form, there are two buttons: "Save" and "Out".

Slide 20

Slide notes:

- Comment Index Key:** 001 Ind States Income Comment
- Period:** .jul.10
- Comment:** A large text area for entering the comment.

The form is currently empty, and the "Comment" field is the largest and most prominent element.

Slide 21

Slide notes:

Slide 22

Slide notes:

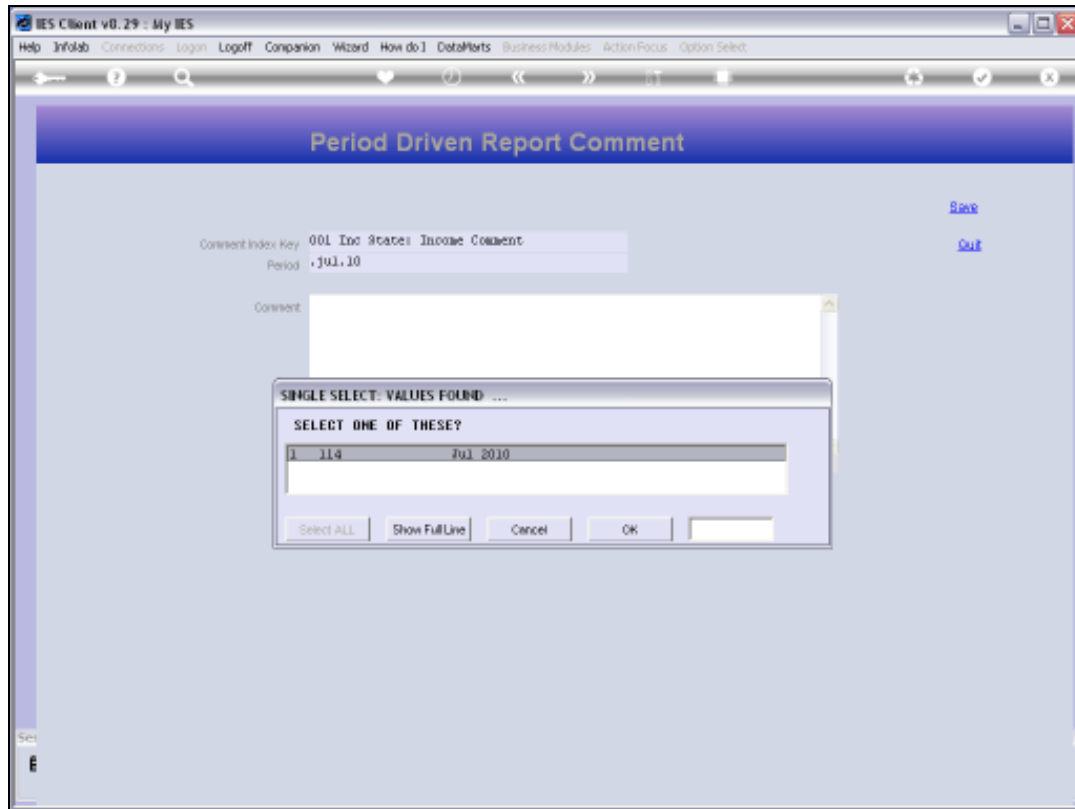

Slide 23

Slide notes:

IES Client v8.29 : My IES

Help InfoLab Connections Login Logout Companion Wizard How do I DataMarts Business Modules ActionFocus Option Select

Period Driven Report Comment

Comment Index Key 001 Ind States Income Comment

Period .Jul.10

Comment

Save Out

Slide 24

Slide notes:

Slide 25

Slide notes:

Slide 26

Slide notes:

Slide 27

Slide notes:

Slide 28

Slide notes:

Slide 29

Slide notes:

- Comment Index Key:** 001 Inc States Income Comment
- Period:** Jul 2010 (p 114)
- Comment:** This is

There are two blue links on the right side of the form: "Save" and "Out". The "Comment" field is a text area with a scroll bar. The browser's status bar at the bottom shows "Set" and a small icon.

Slide 30

Slide notes:

- Comment Index Key:** 001 Inc States Income Comment
- Period:** Jul 2010 (p 114)
- Comment:** This is

There are two buttons on the right side of the form: "Save" and "Out". The "Comment" field is a text area with a scroll bar. The browser's status bar at the bottom shows "Set" and a small icon.

Slide 31

Slide notes:

- Comment Index Key:** 001 Inc States Income Comment
- Period:** Jul 2010 (p 114)
- Comment:** This is the

There are two buttons on the right side of the form: "Save" and "Out". The "Comment" field is a text area with a scroll bar. The browser's status bar at the bottom shows "Set" and a small icon.

Slide 32

Slide notes:

- Comment Index Key:** 001 Inc States Income Comment
- Period:** Jul 2010 (p 114)
- Comment:** This is the

There are two buttons on the right side of the form: "Save" and "Out". The "Comment" field is a text area with a scroll bar. The browser's status bar at the bottom shows "Set" and a small icon.

Slide 33

Slide notes:

- Comment Index Key:** 001 Inc States Income Comment
- Period:** Jul 2010 (p 114)
- Comment:** This is the

There are two blue links on the right side of the form: "Save" and "Out". The "Comment" field is a text area with a scroll bar. The browser's status bar at the bottom shows "Set" and a small icon.

Slide 34

Slide notes:

Slide 35

Slide notes:

Slide 36

Slide notes:

Slide 37

Slide notes:

Slide 38

Slide notes:

Slide 39

Slide notes:

Slide 40

Slide notes:

Slide 41

Slide notes:

Slide 42

Slide notes:

Slide 43

Slide notes:

Slide 44

Slide notes:

Slide 45

Slide notes:

Slide 46

Slide notes:

Slide 47

Slide notes:

Slide 48

Slide notes:

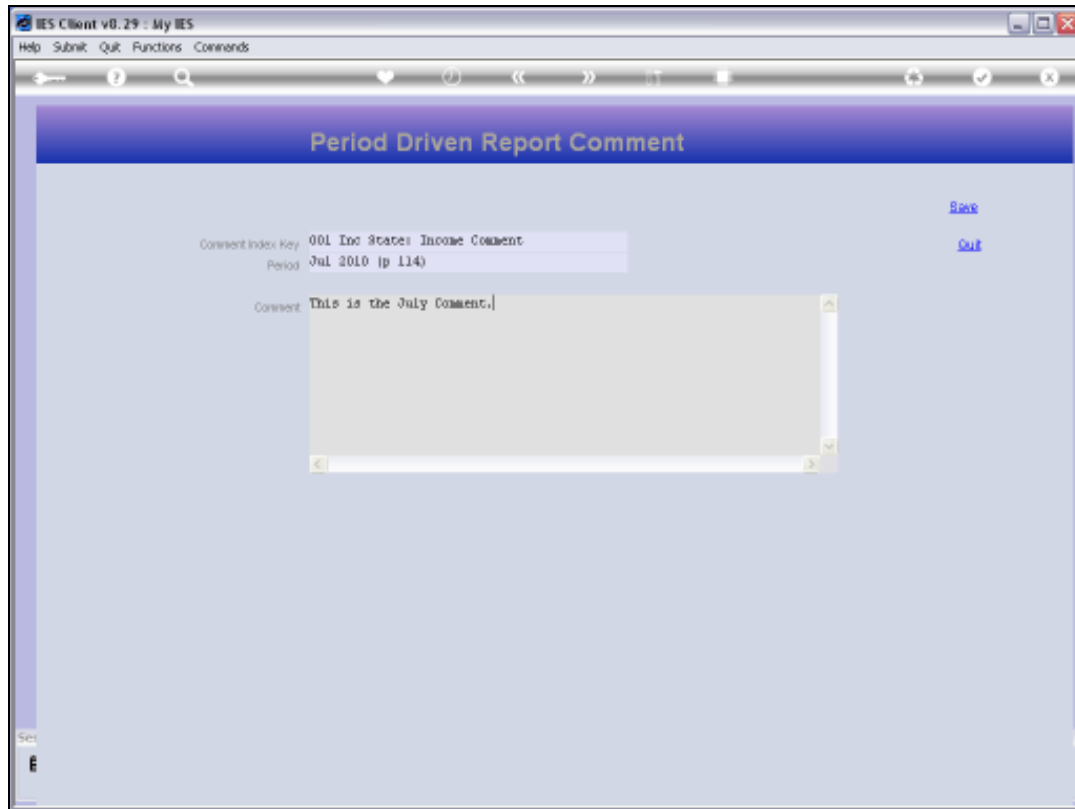

Slide 49

Slide notes: This is not a realistic comment for our Report, but for Training it is very much so, because we will be able to instantly recognize this Comment when we produce a Report for July as the Current Month, and with this Comment Index.

- Comment Index Key**: A text input field.
- Period**: A text input field.
- Comment**: A large text area for entering the comment.

On the right side of the form, there are two buttons: a blue "Save" button and a blue "Out" button. The bottom left corner of the browser window shows a "Set" button.

Slide 50

Slide notes:

Slide 51

Slide notes: We can also list our Comment Index, as well as the Period Comments.

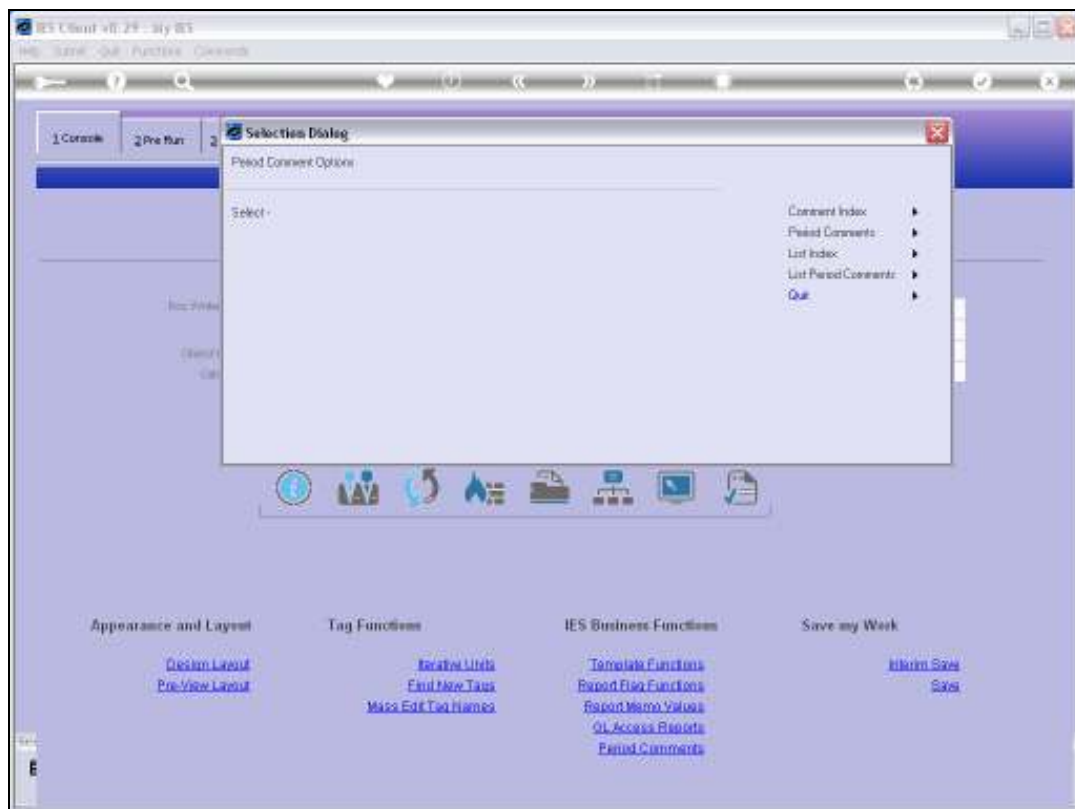

Slide 52

Slide notes:

Slide 53

Slide notes:

Slide 54

Slide notes:

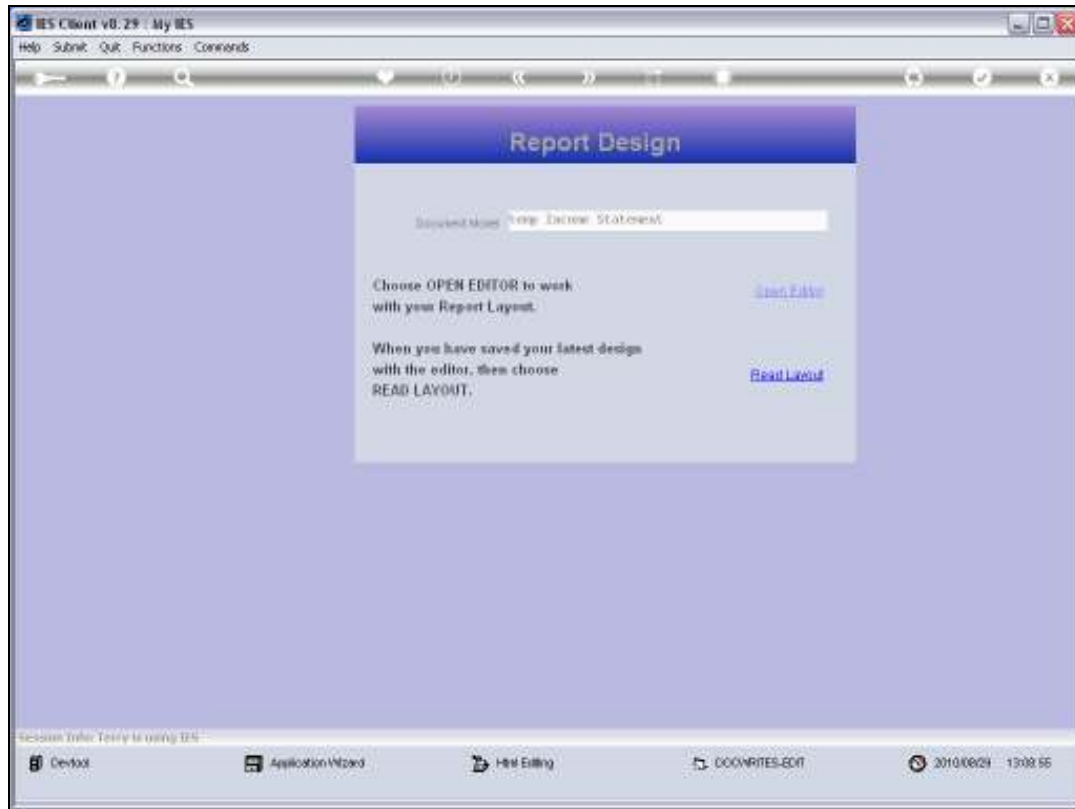

Slide 55

Slide notes:

Slide 56

Slide notes:

Slide 57

Slide notes:

Slide 58

Slide notes:

	Current	Budget	YTD	Budget	Annual Budget
THE COMPANY					
PROFIT AND LOSS STATEMENT FOR :					
Revenue: -					
Primary	[0002]	[0003]	[0004]	[0005]	[0006]
Sundry	[0007]	[0008]	[0009]	[0010]	[0011]
	[0012]	[0013]	[0014]	[0015]	[0016]
Cost of Sales: -					
Administrative	[0017]	[0018]	[0019]	[0020]	[0021]
Staff Costs	[0022]	[0023]	[0024]	[0025]	[0026]
Rent, Utilities and Taxes	[0027]	[0028]	[0029]	[0030]	[0031]
	[0032]	[0033]	[0034]	[0035]	[0036]
Overheads: -					
Management Fees	[0037]	[0038]	[0039]	[0040]	[0041]
Professional Fees	[0042]	[0043]	[0044]	[0045]	[0046]
Audit Fees	[0047]	[0048]	[0049]	[0050]	[0051]
Business Promotion	[0052]	[0053]	[0054]	[0055]	[0056]
Business Development	[0057]	[0058]	[0059]	[0060]	[0061]
Travel	[0062]	[0063]	[0064]	[0065]	[0066]
Bad Debts	[0067]	[0068]	[0069]	[0070]	[0071]
Sundry Expenses	[0072]	[0073]	[0074]	[0075]	[0076]
	[0077]	[0078]	[0079]	[0080]	[0081]
MARGIN: -	[0082]	[0083]	[0084]	[0085]	[0086]

Slide 59

Slide notes: To show how we can use the Period Comment Template, we will include a Tag here, at the Income Section of the Report.

D:\5820\147537.htm - Microsoft Excel

	A	B	C	D	E	F	G	H	I	J	K	L
1												
2												
3												
4												
5												
6												
7												
8												
9												
10												
11												
12												
13												
14												
15												
16												
17												
18												
19												
20												
21												
22												
23												
24												
25												
26												
27												
28												
29												
30												
31												
32												
33												
34												
35												
36												
37												
38												
39												
40												
41												
42												
43												
44												
45												
46												
47												
48												
49												
50												
51												
52												
53												
54												
55												
56												
57												
58												
59												
60												
61												
62												
63												
64												
65												
66												
67												
68												
69												
70												
71												
72												
73												
74												
75												
76												
77												
78												
79												
80												
81												
82												
83												
84												
85												
86												
87												
88												
89												
90												
91												
92												
93												
94												
95												
96												
97												
98												
99												
100												

Slide 60

Slide notes:

	Current	Budget	YTD	Budget	Annual Budget
Revenue: -					
Primary	[0002]	[0003]	[0004]	[0005]	[0006]
Sundry	[0007]	[0008]	[0009]	[0010]	[0011]
	[0012]	[0013]	[0014]	[0015]	[0016]
Cost of Sales: -					
Administrative	[0017]	[0018]	[0019]	[0020]	[0021]
Staff Costs	[0022]	[0023]	[0024]	[0025]	[0026]
Rent, Utilities and Taxes	[0027]	[0028]	[0029]	[0030]	[0031]
	[0032]	[0033]	[0034]	[0035]	[0036]
Overheads: -					
Management Fees	[0037]	[0038]	[0039]	[0040]	[0041]
Professional Fees	[0042]	[0043]	[0044]	[0045]	[0046]
Audit Fees	[0047]	[0048]	[0049]	[0050]	[0051]
Business Promotion	[0052]	[0053]	[0054]	[0055]	[0056]
Business Development	[0057]	[0058]	[0059]	[0060]	[0061]
Travel	[0062]	[0063]	[0064]	[0065]	[0066]
Bad Debts	[0067]	[0068]	[0069]	[0070]	[0071]
Sundry Expenses	[0072]	[0073]	[0074]	[0075]	[0076]
	[0077]	[0078]	[0079]	[0080]	[0081]
MARGIN: -	[0082]	[0083]	[0084]	[0085]	[0086]

Slide 61

Slide notes:

D:\5820\147537\Nim - Microsoft Excel

	A	B	C	D	E	F	G	H	I	J	K	L
1												
2												
3												
4												
5												
6												
7												
8												
9												
10												
11												
12												
13												
14												
15												
16												
17												
18												
19												
20												
21												
22												
23												
24												
25												
26												
27												
28												
29												
30												
31												
32												
33												
34												
35												
36												
37												
38												
39												
40												
41												
42												
43												
44												
45												
46												
47												
48												
49												
50												
51												
52												
53												
54												
55												
56												
57												
58												
59												
60												
61												
62												
63												
64												
65												
66												
67												
68												
69												
70												
71												
72												
73												
74												
75												
76												
77												
78												
79												
80												
81												
82												
83												
84												
85												
86												
87												
88												
89												
90												
91												
92												
93												
94												
95												
96												
97												
98												
99												
100												

Slide 62

Slide notes:

D:\5820\147537.htm - Microsoft Excel

	A	B	C	D	E	F	G	H	I	J	K	L
1												
2												
3												
4												
5												
6												
7												
8												
9												
10												
11												
12												
13												
14												
15												
16												
17												
18												
19												
20												
21												
22												
23												
24												
25												
26												
27												
28												
29												
30												
31												
32												
33												
34												
35												
36												
37												
38												
39												
40												
41												
42												
43												
44												
45												
46												
47												
48												
49												
50												
51												
52												
53												
54												
55												
56												
57												
58												
59												
60												
61												
62												
63												
64												
65												
66												
67												
68												
69												
70												
71												
72												
73												
74												
75												
76												
77												
78												
79												
80												
81												
82												
83												
84												
85												
86												
87												
88												
89												
90												
91												
92												
93												
94												
95												
96												
97												
98												
99												
100												

Slide 63

Slide notes:

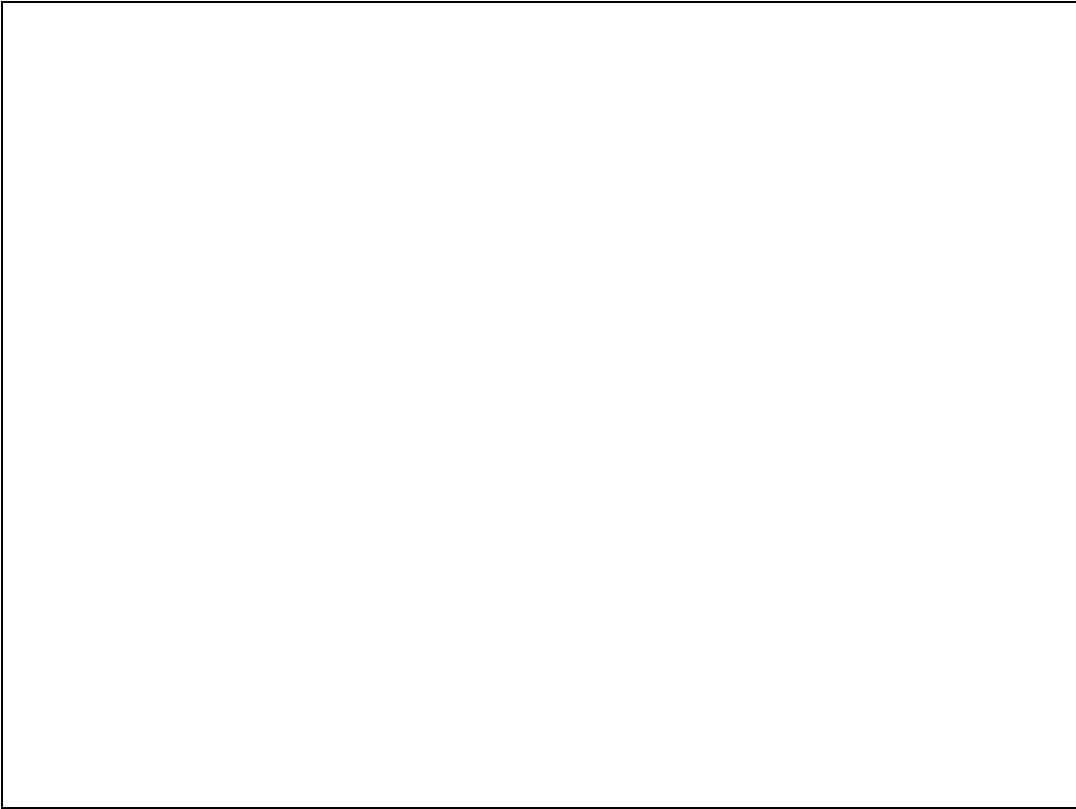

Slide 64

Slide notes:

	A	B	C	D	E	F	G	H	I	J	K	L
1												
2	THE COMPANY											
3	PROFIT AND LOSS STATEMENT FOR :											
4												
5				Current	Budget		YTD	Budget		Annual Budget		
6												
7	Revenue: -											
8												
9	Primary			[0002]	[0003]		[0004]	[0005]		[0006]		
10	Sundry			[0007]	[0008]		[0009]	[0010]		[0011]		
11				[0012]	[0013]		[0014]	[0015]		[0016]		
12												
13	Cost of Sales: -											
14												
15	Administrative			[0017]	[0018]		[0019]	[0020]		[0021]		
16	Staff Costs			[0022]	[0023]		[0024]	[0025]		[0026]		
17	Rent, Utilities and Taxes			[0027]	[0028]		[0029]	[0030]		[0031]		
18				[0032]	[0033]		[0034]	[0035]		[0036]		
19												
20	Overheads: -											
21												
22	Management Fees			[0037]	[0038]		[0039]	[0040]		[0041]		
23	Professional Fees			[0042]	[0043]		[0044]	[0045]		[0046]		
24	Audit Fees			[0047]	[0048]		[0049]	[0050]		[0051]		
25	Business Promotion			[0052]	[0053]		[0054]	[0055]		[0056]		
26	Business Development			[0057]	[0058]		[0059]	[0060]		[0061]		
27	Travel			[0062]	[0063]		[0064]	[0065]		[0066]		
28	Bad Debts			[0067]	[0068]		[0069]	[0070]		[0071]		
29	Sundry Expenses			[0072]	[0073]		[0074]	[0075]		[0076]		
30				[0077]	[0078]		[0079]	[0080]		[0081]		
31												
32	MARGIN: -											
33				[0082]	[0083]		[0084]	[0085]		[0086]		

Slide 65

Slide notes: It is necessary to ensure that adequate space is provided for the type of Comment that we expect to appear. Therefore we will merge these cells.

D:\5820\147537.htm - Microsoft Excel

Home Insert Page Layout Formulas Data Review View Add-Ins

Clipboard Font Paragraph Styles

Conditional Formatting as Table Styles

Insert Delete Cells Sort & Filter Find & Select

Clipboard Font Paragraph Styles

Conditional Formatting as Table Styles

Insert Delete Cells Sort & Filter Find & Select

Clipboard Font Paragraph Styles

Conditional Formatting as Table Styles

Insert Delete Cells Sort & Filter Find & Select

Clipboard Font Paragraph Styles

Conditional Formatting as Table Styles

Insert Delete Cells Sort & Filter Find & Select

Clipboard Font Paragraph Styles

Conditional Formatting as Table Styles

Insert Delete Cells Sort & Filter Find & Select

Clipboard Font Paragraph Styles

Conditional Formatting as Table Styles

Insert Delete Cells Sort & Filter Find & Select

Clipboard Font Paragraph Styles

Conditional Formatting as Table Styles

Insert Delete Cells Sort & Filter Find & Select

Clipboard Font Paragraph Styles

Conditional Formatting as Table Styles

Insert Delete Cells Sort & Filter Find & Select

Clipboard Font Paragraph Styles

Conditional Formatting as Table Styles

Insert Delete Cells Sort & Filter Find & Select

Clipboard Font Paragraph Styles

Conditional Formatting as Table Styles

Insert Delete Cells Sort & Filter Find & Select

Clipboard Font Paragraph Styles

Conditional Formatting as Table Styles

Insert Delete Cells Sort & Filter Find & Select

Clipboard Font Paragraph Styles

Conditional Formatting as Table Styles

Insert Delete Cells Sort & Filter Find & Select

Clipboard Font Paragraph Styles

Conditional Formatting as Table Styles

Insert Delete Cells Sort & Filter Find & Select

Clipboard Font Paragraph Styles

Conditional Formatting as Table Styles

Insert Delete Cells Sort & Filter Find & Select

Clipboard Font Paragraph Styles

Conditional Formatting as Table Styles

Insert Delete Cells Sort & Filter Find & Select

Clipboard Font Paragraph Styles

Conditional Formatting as Table Styles

Insert Delete Cells Sort & Filter Find & Select

Clipboard Font Paragraph Styles

Conditional Formatting as Table Styles

Insert Delete Cells Sort & Filter Find & Select

Clipboard Font Paragraph Styles

Conditional Formatting as Table Styles

Insert Delete Cells Sort & Filter Find & Select

Clipboard Font Paragraph Styles

Conditional Formatting as Table Styles

Insert Delete Cells Sort & Filter Find & Select

Clipboard Font Paragraph Styles

Conditional Formatting as Table Styles

Insert Delete Cells Sort & Filter Find & Select

Clipboard Font Paragraph Styles

Conditional Formatting as Table Styles

Insert Delete Cells Sort & Filter Find & Select

Clipboard Font Paragraph Styles

Conditional Formatting as Table Styles

Insert Delete Cells Sort & Filter Find & Select

Clipboard Font Paragraph Styles

Conditional Formatting as Table Styles

Insert Delete Cells Sort & Filter Find & Select

Clipboard Font Paragraph Styles

Conditional Formatting as Table Styles

Insert Delete Cells Sort & Filter Find & Select

Clipboard Font Paragraph Styles

Conditional Formatting as Table Styles

Insert Delete Cells Sort & Filter Find & Select

Clipboard Font Paragraph Styles

Conditional Formatting as Table Styles

Insert Delete Cells Sort & Filter Find & Select

Clipboard Font Paragraph Styles

Conditional Formatting as Table Styles

Insert Delete Cells Sort & Filter Find & Select

Clipboard Font Paragraph Styles

Conditional Formatting as Table Styles

Insert Delete Cells Sort & Filter Find & Select

Clipboard Font Paragraph Styles

Conditional Formatting as Table Styles

Insert Delete Cells Sort & Filter Find & Select

Clipboard Font Paragraph Styles

Conditional Formatting as Table Styles

Insert Delete Cells Sort & Filter Find & Select

Clipboard Font Paragraph Styles

Conditional Formatting as Table Styles

Insert Delete Cells Sort & Filter Find & Select

Clipboard Font Paragraph Styles

Conditional Formatting as Table Styles

Insert Delete Cells Sort & Filter Find & Select

Clipboard Font Paragraph Styles

Conditional Formatting as Table Styles

Insert Delete Cells Sort & Filter Find & Select

Clipboard Font Paragraph Styles

Conditional Formatting as Table Styles

Insert Delete Cells Sort & Filter Find & Select

Clipboard Font Paragraph Styles

Conditional Formatting as Table Styles

Insert Delete Cells Sort & Filter Find & Select

Clipboard Font Paragraph Styles

Conditional Formatting as Table Styles

Insert Delete Cells Sort & Filter Find & Select

Clipboard Font Paragraph Styles

Conditional Formatting as Table Styles

Insert Delete Cells Sort & Filter Find & Select

Clipboard Font Paragraph Styles

Conditional Formatting as Table Styles

Insert Delete Cells Sort & Filter Find & Select

Clipboard Font Paragraph Styles

Conditional Formatting as Table Styles

Insert Delete Cells Sort & Filter Find & Select

Clipboard Font Paragraph Styles

Conditional Formatting as Table Styles

Insert Delete Cells Sort & Filter Find & Select

Clipboard Font Paragraph Styles

Conditional Formatting as Table Styles

Insert Delete Cells Sort & Filter Find & Select

Clipboard Font Paragraph Styles

Conditional Formatting as Table Styles

Insert Delete Cells Sort & Filter Find & Select

Clipboard Font Paragraph Styles

Conditional Formatting as Table Styles

Insert Delete Cells Sort & Filter Find & Select

Clipboard Font Paragraph Styles

Conditional Formatting as Table Styles

Insert Delete Cells Sort & Filter Find & Select

Clipboard Font Paragraph Styles

Conditional Formatting as Table Styles

Insert Delete Cells Sort & Filter Find & Select

Clipboard Font Paragraph Styles

Conditional Formatting as Table Styles

Insert Delete Cells Sort & Filter Find & Select

Clipboard Font Paragraph Styles

Conditional Formatting as Table Styles

Insert Delete Cells Sort & Filter Find & Select

Clipboard Font Paragraph Styles

Conditional Formatting as Table Styles

Insert Delete Cells Sort & Filter Find & Select

Clipboard Font Paragraph Styles

Conditional Formatting as Table Styles

Insert Delete Cells Sort & Filter Find & Select

Clipboard Font Paragraph Styles

Conditional Formatting as Table Styles

Insert Delete Cells Sort & Filter Find & Select

Clipboard Font Paragraph Styles

Conditional Formatting as Table Styles

Insert Delete Cells Sort & Filter Find & Select

Clipboard Font Paragraph Styles

Conditional Formatting as Table Styles

Insert Delete Cells Sort & Filter Find & Select

Clipboard Font Paragraph Styles

Conditional Formatting as Table Styles

Insert Delete Cells Sort & Filter Find & Select

Clipboard Font Paragraph Styles

Conditional Formatting as Table Styles

Insert Delete Cells Sort & Filter Find & Select

Clipboard Font Paragraph Styles

Conditional Formatting as Table Styles

Insert Delete Cells Sort & Filter Find & Select

Clipboard Font Paragraph Styles

Conditional Formatting as Table Styles

Insert Delete Cells Sort & Filter Find & Select

Clipboard Font Paragraph Styles

Conditional Formatting as Table Styles

Insert Delete Cells Sort & Filter Find & Select

Clipboard Font Paragraph Styles

Conditional Formatting as Table Styles

Insert Delete Cells Sort & Filter Find & Select

Clipboard Font Paragraph Styles

Conditional Formatting as Table Styles

Insert Delete Cells Sort & Filter Find & Select

Clipboard Font Paragraph Styles

Conditional Formatting as Table Styles

Insert Delete Cells Sort & Filter Find & Select

Clipboard Font Paragraph Styles

Conditional Formatting as Table Styles

Insert Delete Cells Sort & Filter Find & Select

Clipboard Font Paragraph Styles

Conditional Formatting as Table Styles

Insert Delete Cells Sort & Filter Find & Select

Clipboard Font Paragraph Styles

Conditional Formatting as Table Styles

Insert Delete Cells Sort & Filter Find & Select

Clipboard Font Paragraph Styles

Conditional Formatting as Table Styles

Insert Delete Cells Sort & Filter Find & Select

Clipboard Font Paragraph Styles

Conditional Formatting as Table Styles

Insert Delete Cells Sort & Filter Find & Select

Clipboard Font Paragraph Styles

Conditional Formatting as Table Styles

Insert Delete Cells Sort & Filter Find & Select

Clipboard Font Paragraph Styles

Conditional Formatting as Table Styles

Insert Delete Cells Sort & Filter Find & Select

Clipboard Font Paragraph Styles

Conditional Formatting as Table Styles

Insert Delete Cells Sort & Filter Find & Select

Clipboard Font Paragraph Styles

Conditional Formatting as Table Styles

Insert Delete Cells Sort & Filter Find & Select

Clipboard Font Paragraph Styles

Conditional Formatting as Table Styles

Insert Delete Cells Sort & Filter Find & Select

Clipboard Font Paragraph Styles

Conditional Formatting as Table Styles

Insert Delete Cells Sort & Filter Find & Select

Clipboard Font Paragraph Styles

Conditional Formatting as Table Styles

Insert Delete Cells Sort & Filter Find & Select

Clipboard Font Paragraph Styles

Conditional Formatting as Table Styles

Insert Delete Cells Sort & Filter Find & Select

Clipboard Font Paragraph Styles

Conditional Formatting as Table Styles

Insert Delete Cells Sort & Filter Find & Select

Clipboard Font Paragraph Styles

Conditional Formatting as Table Styles

Insert Delete Cells Sort & Filter Find & Select

Clipboard Font Paragraph Styles

Conditional Formatting as Table Styles

Insert Delete Cells Sort & Filter Find & Select

Clipboard Font Paragraph Styles

Conditional Formatting as Table Styles

Insert Delete Cells Sort & Filter Find & Select

Clipboard Font Paragraph Styles

Conditional Formatting as Table Styles

Insert Delete Cells Sort & Filter Find & Select

Clipboard Font Paragraph Styles

Conditional Formatting as Table Styles

Insert Delete Cells Sort & Filter Find & Select

Clipboard Font Paragraph Styles

Conditional Formatting as Table Styles

Insert Delete Cells Sort & Filter Find & Select

Clipboard Font Paragraph Styles

Conditional Formatting as Table Styles

Insert Delete Cells Sort & Filter Find & Select

Clipboard Font Paragraph Styles

Conditional Formatting as Table Styles

Insert Delete Cells Sort & Filter Find & Select

Clipboard Font Paragraph Styles

Conditional Formatting as Table Styles

Insert Delete Cells Sort & Filter Find & Select

Clipboard Font Paragraph Styles

Conditional Formatting as Table Styles

Insert Delete Cells Sort & Filter Find & Select

Clipboard Font Paragraph Styles

Conditional Formatting as Table Styles

Insert Delete Cells Sort & Filter Find & Select

Clipboard Font Paragraph Styles

Conditional Formatting as Table Styles

Insert Delete Cells Sort & Filter Find & Select

Clipboard Font Paragraph Styles

Conditional Formatting as Table Styles

Insert Delete Cells Sort & Filter Find & Select

Clipboard Font Paragraph Styles

Conditional Formatting as Table Styles

Insert Delete Cells Sort & Filter Find & Select

Clipboard Font Paragraph Styles

Conditional Formatting as Table Styles

Insert Delete Cells Sort & Filter Find & Select

Clipboard Font Paragraph Styles

Conditional Formatting as Table Styles

Insert Delete Cells Sort & Filter Find & Select

Clipboard Font Paragraph Styles

Conditional Formatting as Table Styles

Insert Delete Cells Sort & Filter Find & Select

Clipboard Font Paragraph Styles

Conditional Formatting as Table Styles

Insert Delete Cells Sort & Filter Find & Select

Clipboard Font Paragraph Styles

Conditional Formatting as Table Styles

Insert Delete Cells Sort & Filter Find & Select

Clipboard Font Paragraph Styles

Conditional Formatting as Table Styles

Insert Delete Cells Sort & Filter Find & Select

Clipboard Font Paragraph Styles

Conditional Formatting as Table Styles

Insert Delete Cells Sort & Filter Find & Select

Clipboard Font Paragraph Styles

Conditional Formatting as Table Styles

Insert Delete Cells Sort & Filter Find & Select

Clipboard Font Paragraph Styles

Conditional Formatting as Table Styles

Insert Delete Cells Sort & Filter Find & Select

Clipboard Font Paragraph Styles

Conditional Formatting as Table Styles

Insert Delete Cells Sort & Filter Find & Select

Clipboard Font Paragraph Styles

Conditional Formatting as Table Styles

Insert Delete Cells Sort & Filter Find & Select

Clipboard Font Paragraph Styles

Conditional Formatting as Table Styles

Insert Delete Cells Sort & Filter Find & Select

Clipboard Font Paragraph Styles

Conditional Formatting as Table Styles

Insert Delete Cells Sort & Filter Find & Select

Clipboard Font Paragraph Styles

Conditional Formatting as Table Styles

Insert Delete Cells Sort & Filter Find & Select

Clipboard Font Paragraph Styles

Conditional Formatting as Table Styles

Insert Delete Cells Sort & Filter Find & Select

Clipboard Font Paragraph Styles

Conditional Formatting as Table Styles

Insert Delete Cells Sort & Filter Find & Select

Clipboard Font Paragraph Styles

Conditional Formatting as Table Styles

Insert Delete Cells Sort & Filter Find & Select

Clipboard Font Paragraph Styles

Conditional Formatting as Table Styles

Insert Delete Cells Sort & Filter Find & Select

Clipboard Font Paragraph Styles

Conditional Formatting as Table Styles

Insert Delete Cells Sort & Filter Find & Select

Clipboard Font Paragraph Styles

Conditional Formatting as Table Styles

Insert Delete Cells Sort & Filter Find & Select

Clipboard Font Paragraph Styles

Conditional Formatting as Table Styles

Insert Delete Cells Sort & Filter Find & Select

Clipboard Font Paragraph Styles

Conditional Formatting as Table Styles

Insert Delete Cells Sort & Filter Find & Select

Clipboard Font Paragraph Styles

Conditional Formatting as Table Styles

Insert Delete Cells Sort & Filter Find & Select

Clipboard Font Paragraph Styles

Conditional Formatting as Table Styles

Insert Delete Cells Sort & Filter Find & Select

Clipboard Font Paragraph Styles

Conditional Formatting as Table Styles

Insert Delete Cells Sort & Filter Find & Select

Clipboard Font Paragraph Styles

Conditional Formatting as Table Styles

Insert Delete Cells Sort & Filter Find & Select

Clipboard Font Paragraph Styles

Conditional Formatting as Table Styles

Insert Delete Cells Sort & Filter Find & Select

Clipboard Font Paragraph Styles

Conditional Formatting as Table Styles

Insert Delete Cells Sort & Filter Find & Select

Clipboard Font Paragraph Styles

Conditional Formatting as Table Styles

Insert Delete Cells Sort & Filter Find & Select

Clipboard Font Paragraph Styles

Conditional Formatting as Table Styles

Insert Delete Cells Sort & Filter Find & Select

Clipboard Font Paragraph Styles

Conditional Formatting as Table Styles

Insert Delete Cells Sort & Filter Find & Select

Clipboard Font Paragraph Styles

Conditional Formatting as Table Styles

Insert Delete Cells Sort & Filter Find & Select

Clipboard Font Paragraph Styles

Conditional Formatting as Table Styles

Insert Delete Cells Sort & Filter Find & Select

Clipboard Font Paragraph Styles

Conditional Formatting as Table Styles

Insert Delete Cells Sort & Filter Find & Select

Clipboard Font Paragraph Styles

Conditional Formatting as Table Styles

Insert Delete Cells Sort & Filter Find & Select

Clipboard Font Paragraph Styles

Conditional Formatting as Table Styles

Insert Delete Cells Sort & Filter Find & Select

Clipboard Font Paragraph Styles

Conditional Formatting as Table Styles

Insert Delete Cells Sort & Filter Find & Select

Clipboard Font Paragraph Styles

Conditional Formatting as Table Styles

Insert Delete Cells Sort & Filter Find & Select

Clipboard Font Paragraph Styles

Conditional Formatting as Table Styles

Insert Delete Cells Sort & Filter Find & Select

Clipboard Font Paragraph Styles

Conditional Formatting as Table Styles

Insert Delete

D:\5820\147537\147537.htm - Microsoft Excel

	A	B	C	D	E	F	G	H	I	J	K	L
1												
2	THE COMPANY											
3	PROFIT AND LOSS STATEMENT FOR :											
4												
5				Current	Budget		YTD	Budget		Annual Budget		
6												
7	Revenue: -											
8												
9	Primary			[0002]	[0003]		[0004]	[0005]		[0006]		
10	Sundry			[0007]	[0008]		[0009]	[0010]		[0011]		
11				[0012]	[0013]		[0014]	[0015]		[0016]		
12												
13	Cost of Sales: -											
14												
15	Administrative			[0017]	[0018]		[0019]	[0020]		[0021]		
16	Staff Costs			[0022]	[0023]		[0024]	[0025]		[0026]		
17	Rent, Utilities and Taxes			[0027]	[0028]		[0029]	[0030]		[0031]		
18				[0032]	[0033]		[0034]	[0035]		[0036]		
19												
20	Overheads: -											
21												
22	Management Fees			[0037]	[0038]		[0039]	[0040]		[0041]		
23	Professional Fees			[0042]	[0043]		[0044]	[0045]		[0046]		
24	Audit Fees			[0047]	[0048]		[0049]	[0050]		[0051]		
25	Business Promotion			[0052]	[0053]		[0054]	[0055]		[0056]		
26	Business Development			[0057]	[0058]		[0059]	[0060]		[0061]		
27	Travel			[0062]	[0063]		[0064]	[0065]		[0066]		
28	Bad Debts			[0067]	[0068]		[0069]	[0070]		[0071]		
29	Sundry Expenses			[0072]	[0073]		[0074]	[0075]		[0076]		
30				[0077]	[0078]		[0079]	[0080]		[0081]		
31												
32	MARGIN: -											
33				[0082]	[0083]		[0084]	[0085]		[0086]		

Slide 68

Slide notes:

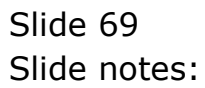

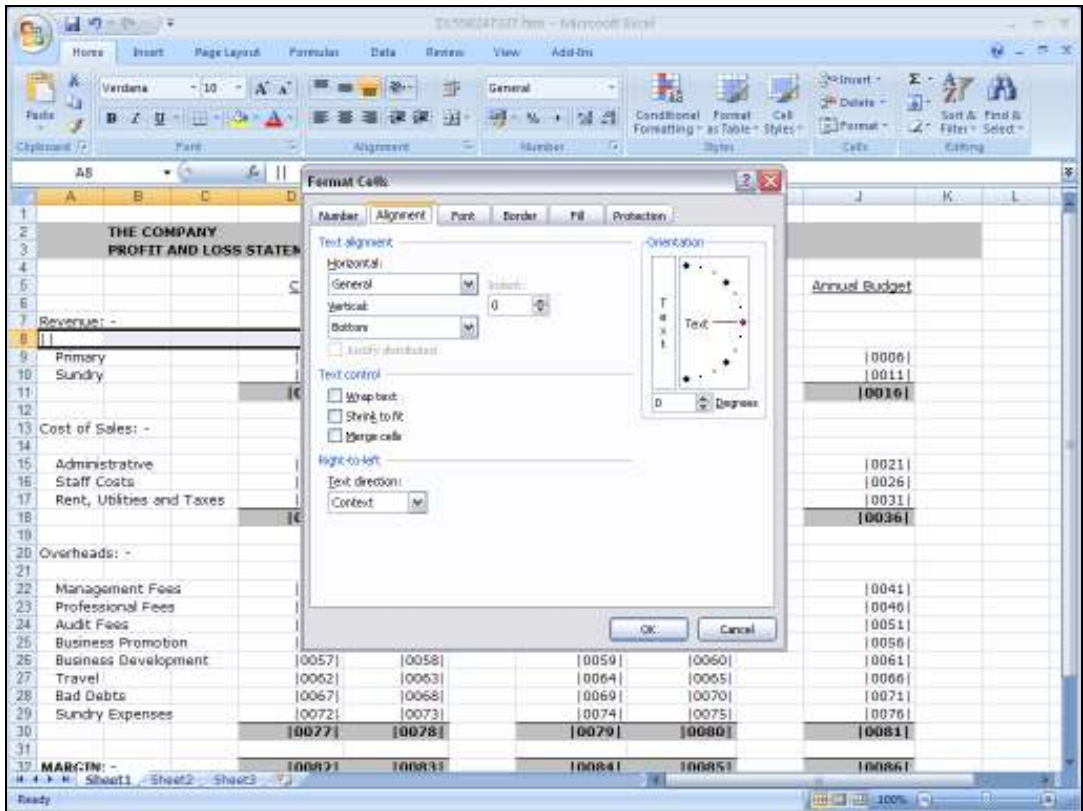

Slide 70
Slide notes:

D:\5820\147537.htm - Microsoft Excel

	A	B	C	D	E	F	G	H	I	J	K	L
1												
2	THE COMPANY											
3	PROFIT AND LOSS STATEMENT FOR :											
4												
5				Current	Budget		YTD	Budget		Annual Budget		
6												
7	Revenue: -											
8												
9	Primary			[0002]	[0003]		[0004]	[0005]		[0006]		
10	Sundry			[0007]	[0008]		[0009]	[0010]		[0011]		
11				[0012]	[0013]		[0014]	[0015]		[0016]		
12												
13	Cost of Sales: -											
14												
15	Administrative			[0017]	[0018]		[0019]	[0020]		[0021]		
16	Staff Costs			[0022]	[0023]		[0024]	[0025]		[0026]		
17	Rent, Utilities and Taxes			[0027]	[0028]		[0029]	[0030]		[0031]		
18				[0032]	[0033]		[0034]	[0035]		[0036]		
19												
20	Overheads: -											
21												
22	Management Fees			[0037]	[0038]		[0039]	[0040]		[0041]		
23	Professional Fees			[0042]	[0043]		[0044]	[0045]		[0046]		
24	Audit Fees			[0047]	[0048]		[0049]	[0050]		[0051]		
25	Business Promotion			[0052]	[0053]		[0054]	[0055]		[0056]		
26	Business Development			[0057]	[0058]		[0059]	[0060]		[0061]		
27	Travel			[0062]	[0063]		[0064]	[0065]		[0066]		
28	Bad Debts			[0067]	[0068]		[0069]	[0070]		[0071]		
29	Sundry Expenses			[0072]	[0073]		[0074]	[0075]		[0076]		
30				[0077]	[0078]		[0079]	[0080]		[0081]		
31												
32	MARGIN: -											
33				[0082]	[0083]		[0084]	[0085]		[0086]		

Slide 71

Slide notes:

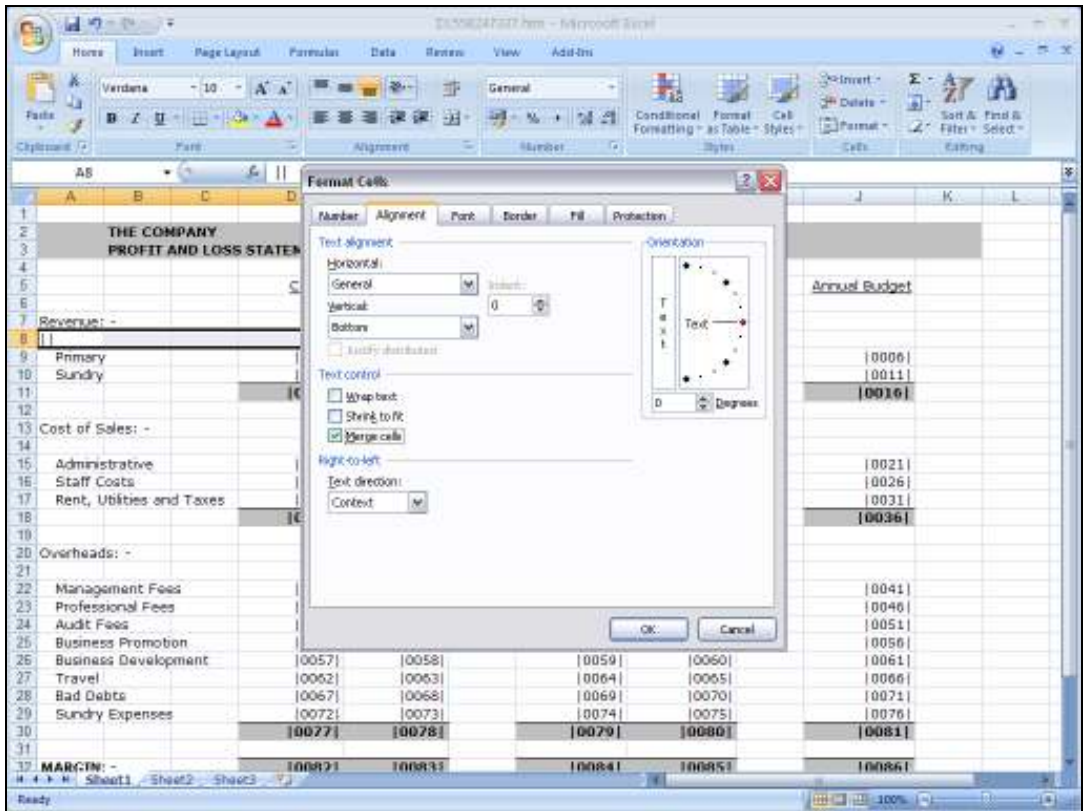

Slide 72
Slide notes:

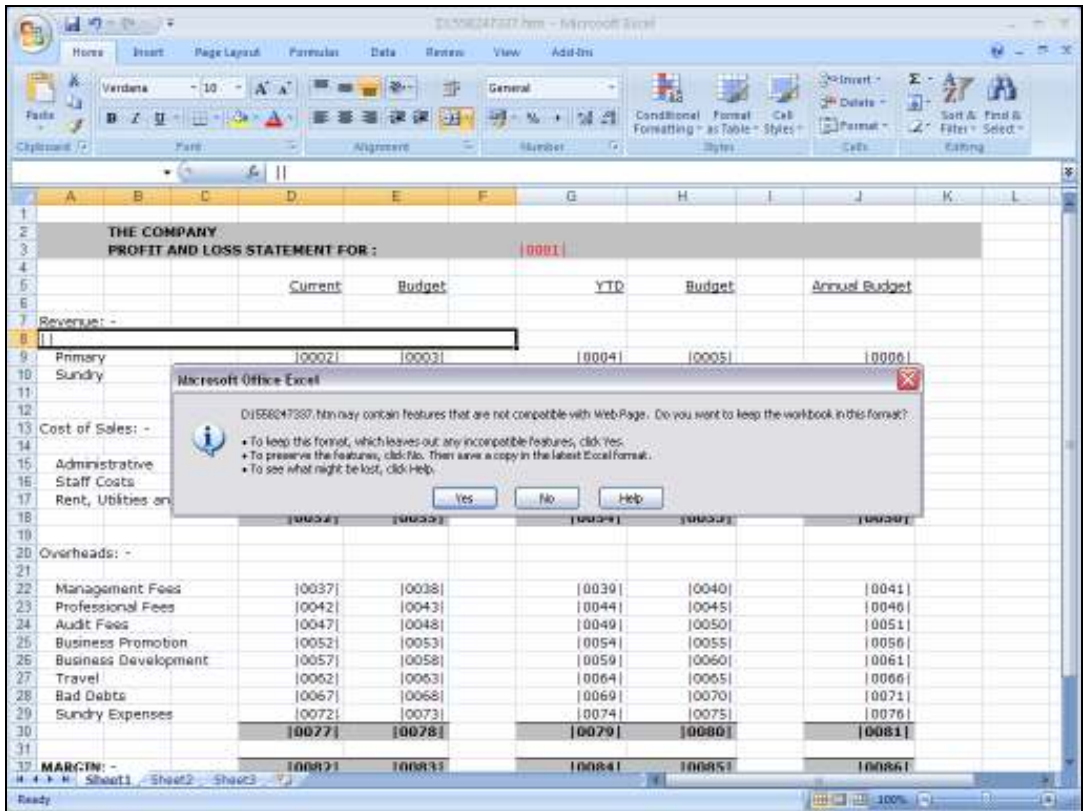

Slide 73
Slide notes:

Slide 74

Slide notes:

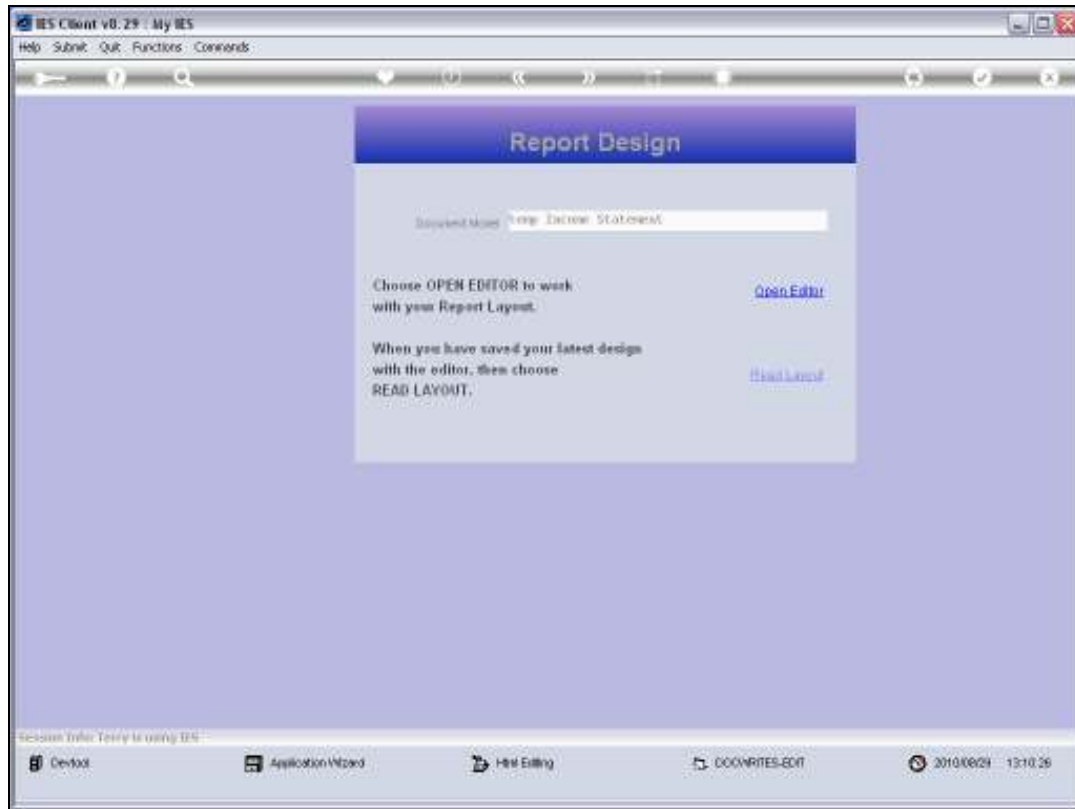

Slide 75

Slide notes:

Slide 76

Slide notes:

Slide 77

Slide notes:

Slide 78

Slide notes:

Slide 79

Slide notes:

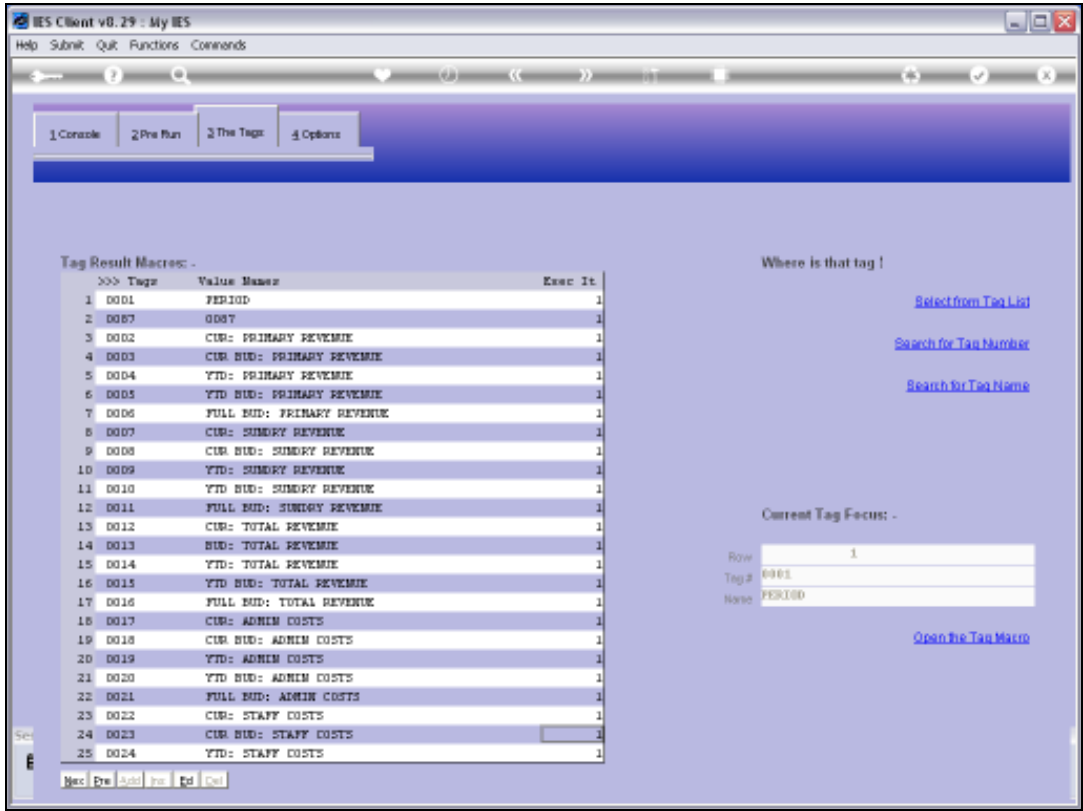

Slide 80
Slide notes:

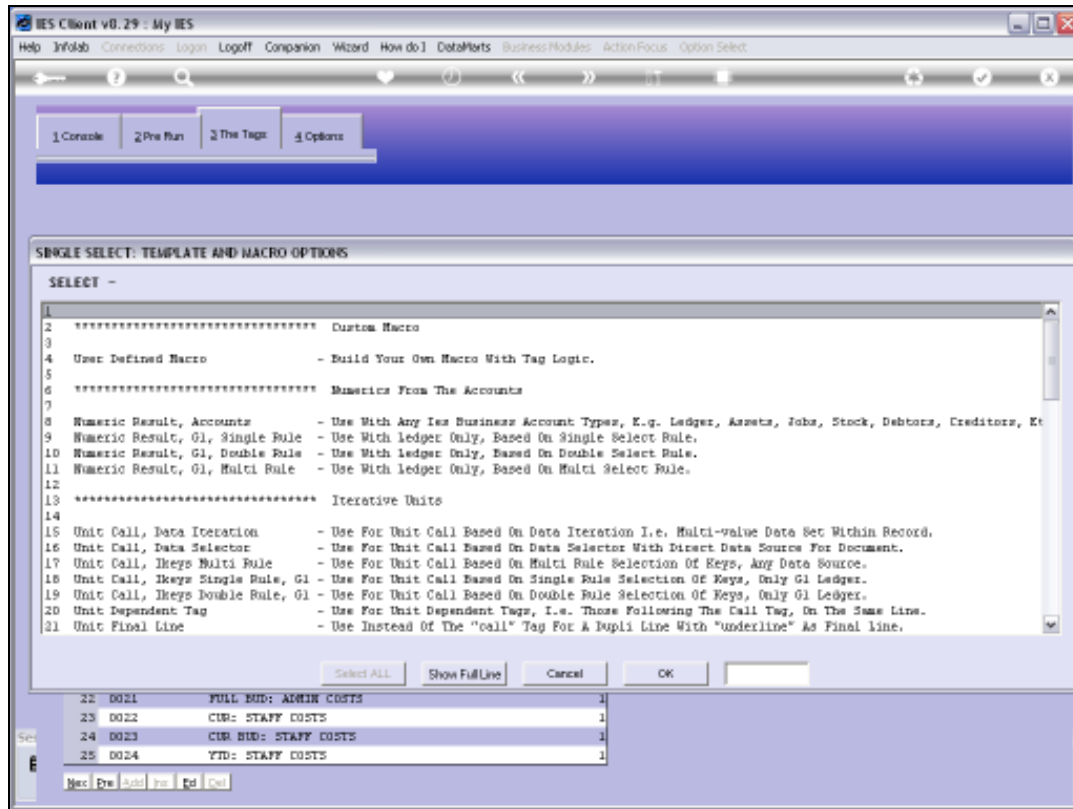

Slide 81

Slide notes:

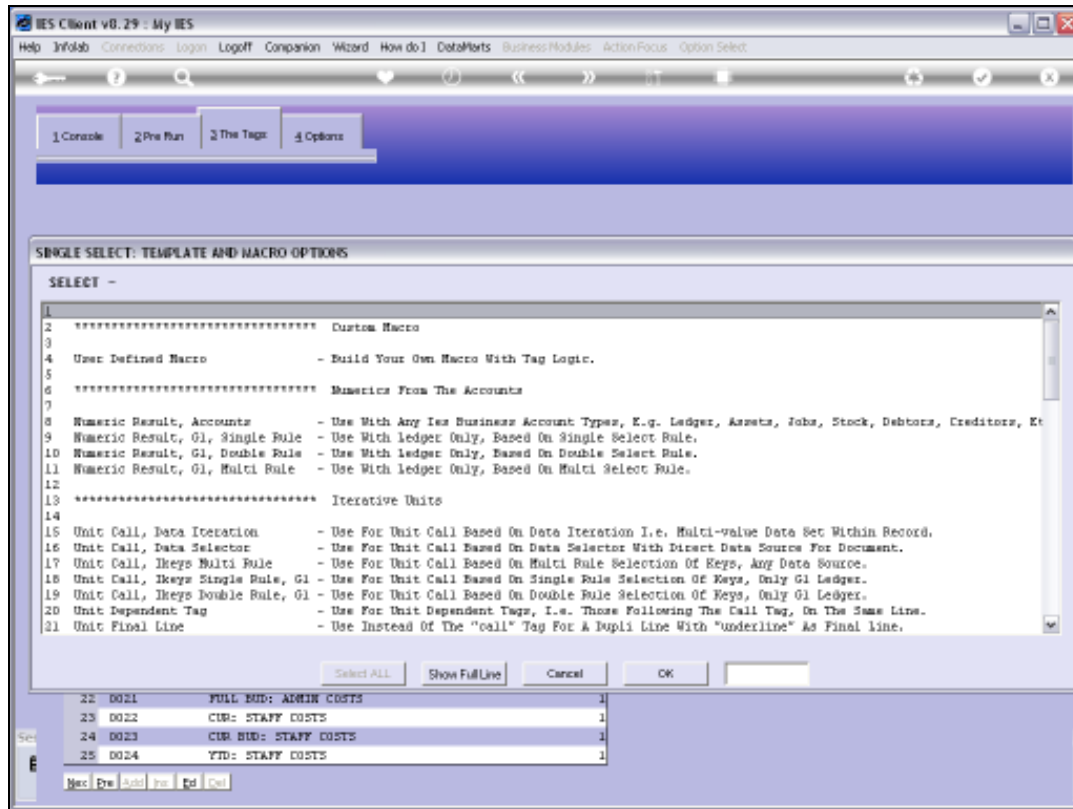

Slide 82

Slide notes:

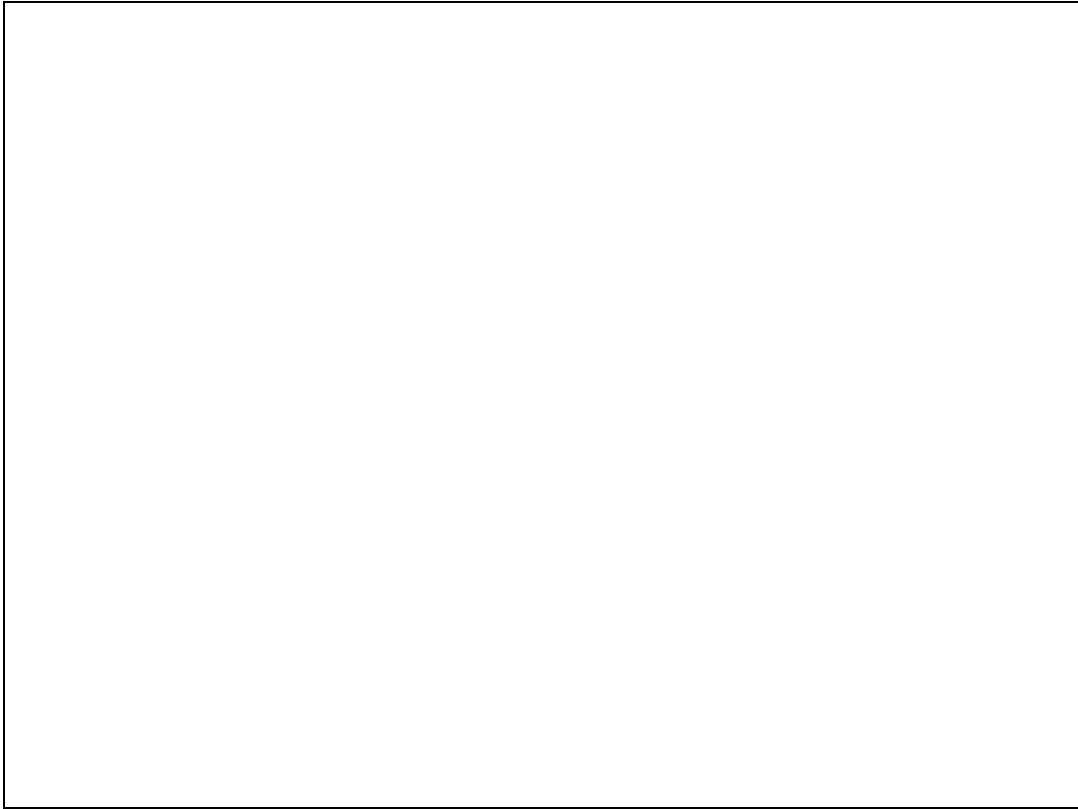

Slide 83

Slide notes:

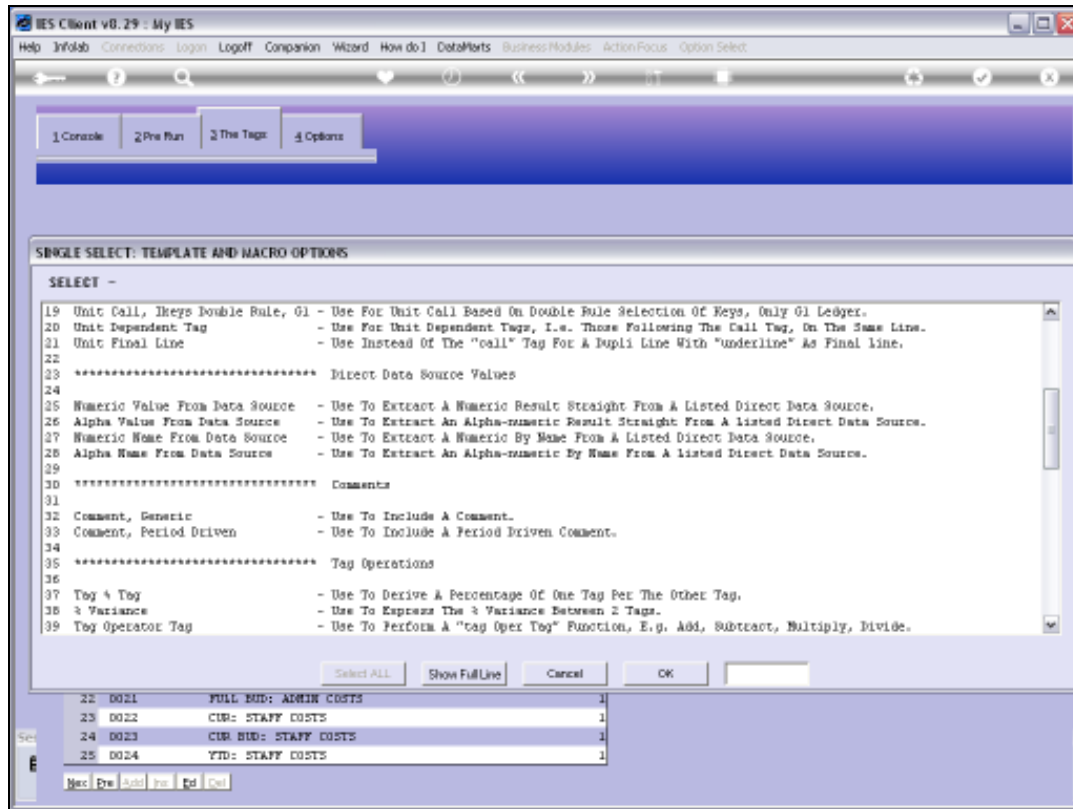

Slide 84

Slide notes:

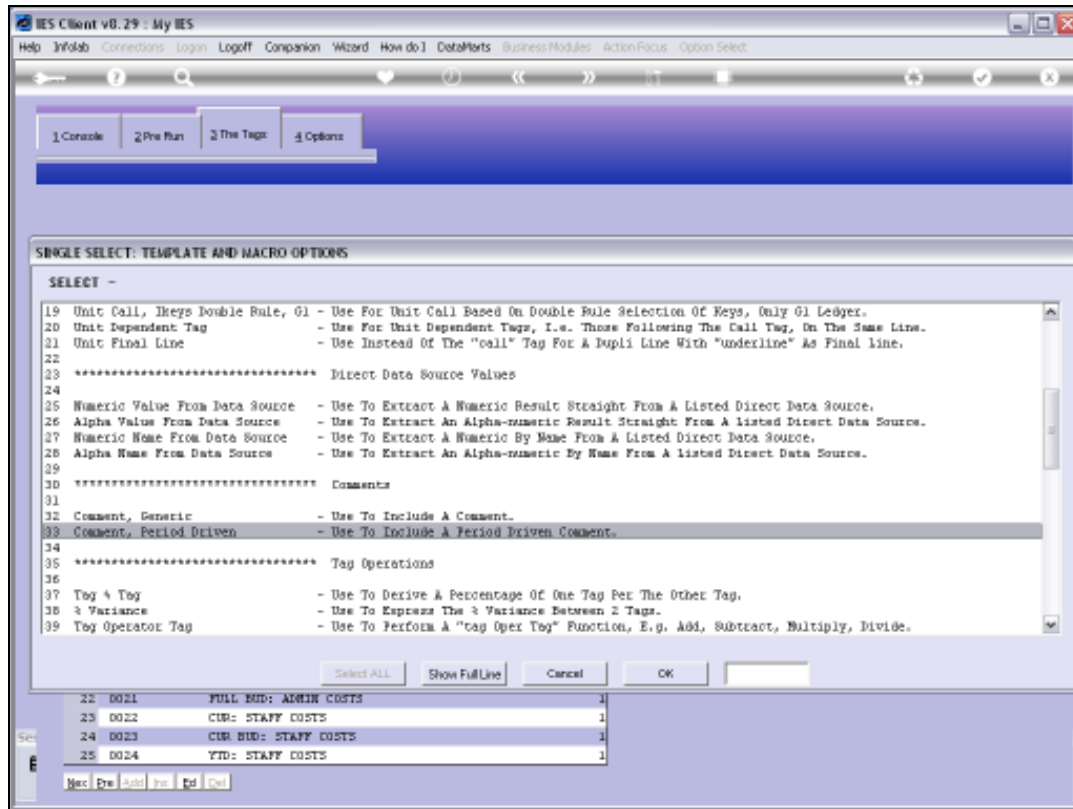

Slide 85

Slide notes:

- TAG #
- Name
- Tag Addressing
- Comment Index
- Alignment
- Result Width
- Bold ?
- Underline ?
- Tag Result
- Operator
- Conditional Value

Below the form, there are four buttons: 'Remove Template', 'Copy Template', 'Reveal Logic', and 'Save'. The status bar at the bottom indicates 'Session Info: Terry is using IES' and shows the taskbar with 'Devtool', 'Application Wizard', 'Tag Template For Period Driven', 'BOFRIND-TAG-TEMPLATE90', and the date/time '2010/09/29 13:10:46'.

Slide 86

Slide notes:

Field	Value
Tag #	0087
Name	0087
Tag Addressing	relative
Comment Index	
Alignment	left justified
Result Width	40
Bold ?	normal
Underline ?	normal
Tag Result	always return a result
Operator	*
Conditional Value	

Below the input fields, there are four buttons: "Remove Template", "Copy Template", "Reveal Logic", and "Save".

At the bottom of the window, there is a status bar with the text "Session Info: Terry is using IES". Below the status bar, there is a taskbar with several icons and text: "Devtool", "Application Wizard", "Tag Template For Period Driven", "BOFRIND-TAG-TEMPLATE90", and a clock showing "2010/08/29 13:10:46".

Slide 87

Slide notes:

- Tag #**: 0007
- Name**: Period Comment
- Tag Addressing**: relative
- Comment Index**: (empty text box)
- Alignment**: l: left justified
- Result Width**: 40
- Bold ?**: normal
- Underline ?**: normal
- Tag Result**: always return a result
- Operator**: *
- Conditional Value**: (empty text box)

Buttons at the bottom of the form include: [Remove Template](#), [Copy Template](#), [Reveal Logic](#), and [Save](#).

At the bottom of the window, a status bar shows: Session Info: Terry is using IES. Below this, a taskbar-like area displays: Desktop, Application Wizard, Tag Template For Period Driven, BOFRIND-TAG-TEMPLATE90, and a clock showing 2010/09/29 13:10:52.

Slide 88

Slide notes: We can type or lookup the Comment Index.

- Tag # 0007
- Name Period Comment
- Tag Addressing relative
- Comment Index 001
- Alignment l: left justified
- Result Width 40
- Bold? normal
- Underline? normal
- Tag Result always return a result
- Operator *
- Conditional Value

There are four buttons: Remove Template, Copy Template, Reveal Logic, and Save. The bottom status bar shows "Session Info: Terry is using IES" and a list of open applications: Dextool, Application Wizard, Tag Template For Period Driven, BOFRIND-TAG-TEMPLATE90, and a clock showing 2010/09/29 13:10:54.

Slide 89

Slide notes:

- Tag #**: 0007
- Name**: Period Comment
- Tag Addressing**: relative
- Comment Index**: 001 Inc State Income Comment
- Alignment**: left justified
- Result Width**: 90
- Bold ?**: normal
- Underline ?**: normal
- Tag Result**: always return a result
- Operator**: *
- Conditional Value**: (empty)

Buttons: [Remove Template](#), [Copy Template](#), [Reveal Logic](#), [Save](#)

Session Info: Terry is using IES

Taskbar: Desktop, Application Wizard, Tag Template For Period Driven, BOFRIND-TAG-TEMPLATE90, 2010/09/29 13:10:59

Slide 90

Slide notes: And we will check that we are allowing adequate length for the Comment.

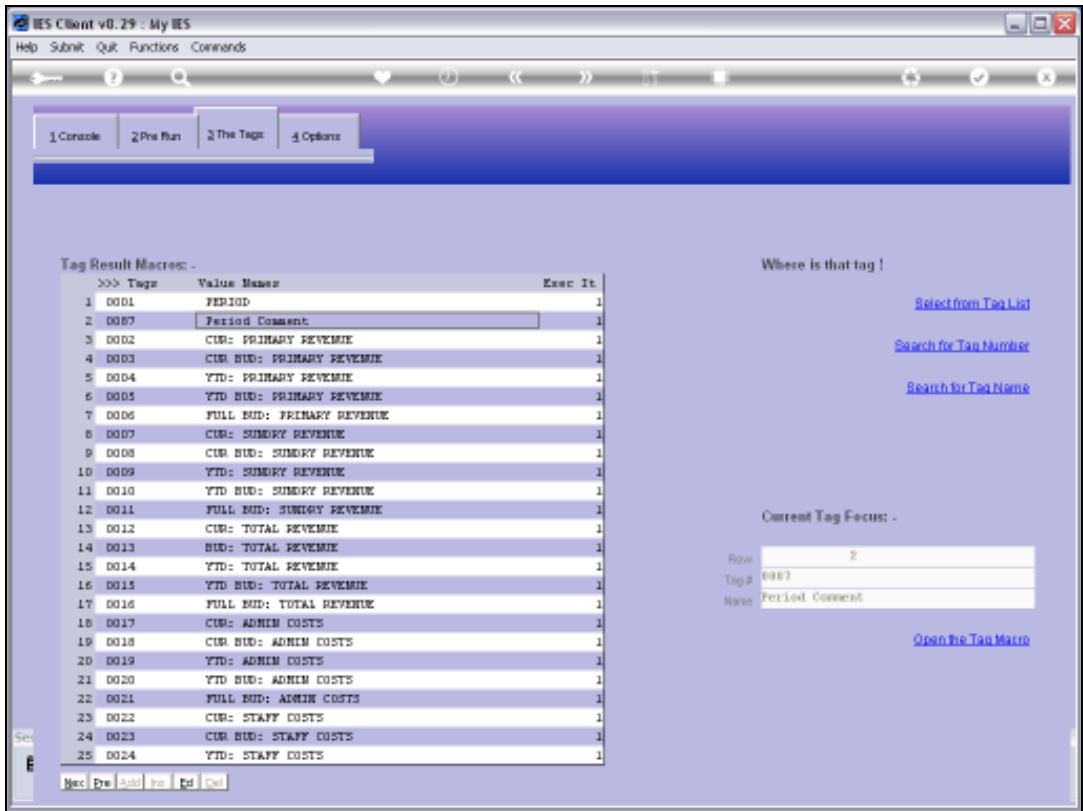

Slide 91
Slide notes:

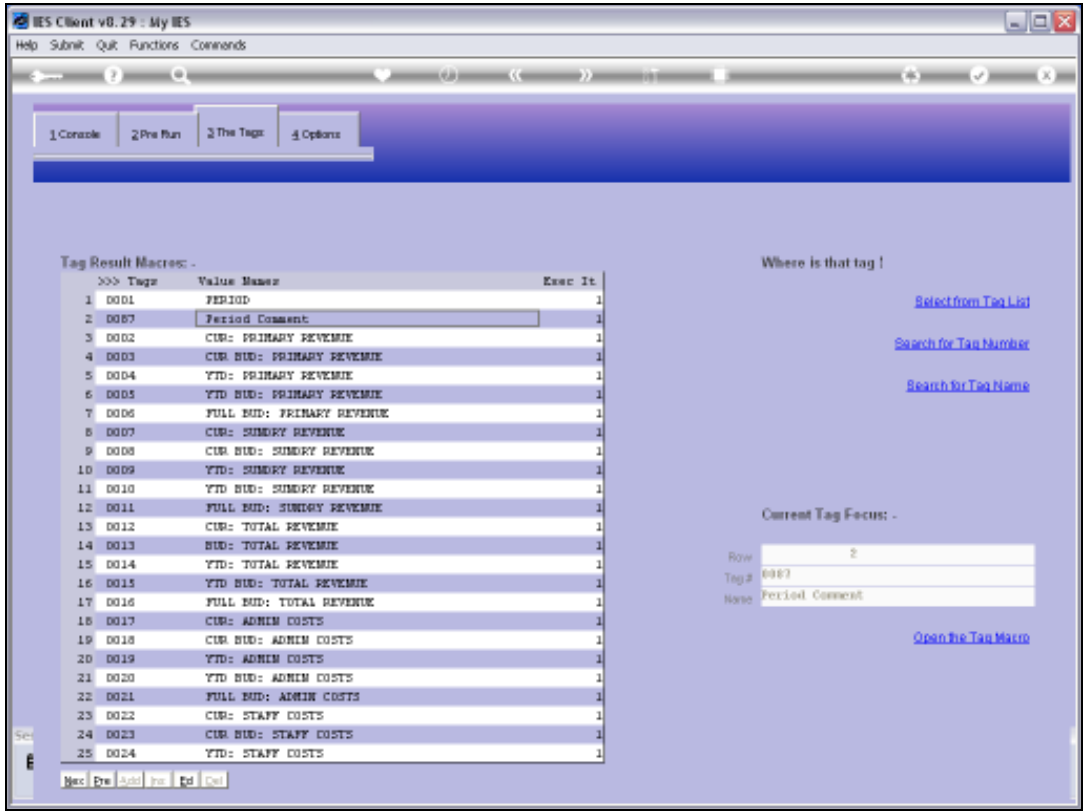

Slide 92
Slide notes:

Slide 93

Slide notes:

Slide 94

Slide notes:

Slide 95

Slide notes:

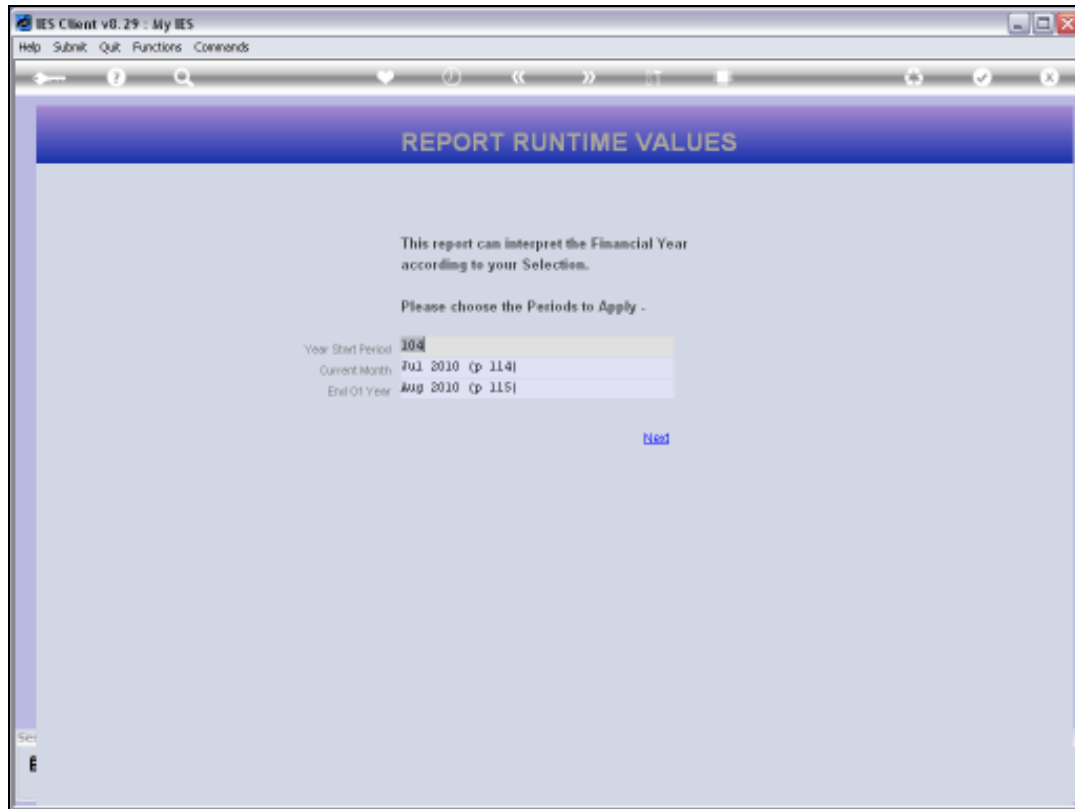

Slide 96

Slide notes: Note that we use Current Period = July.

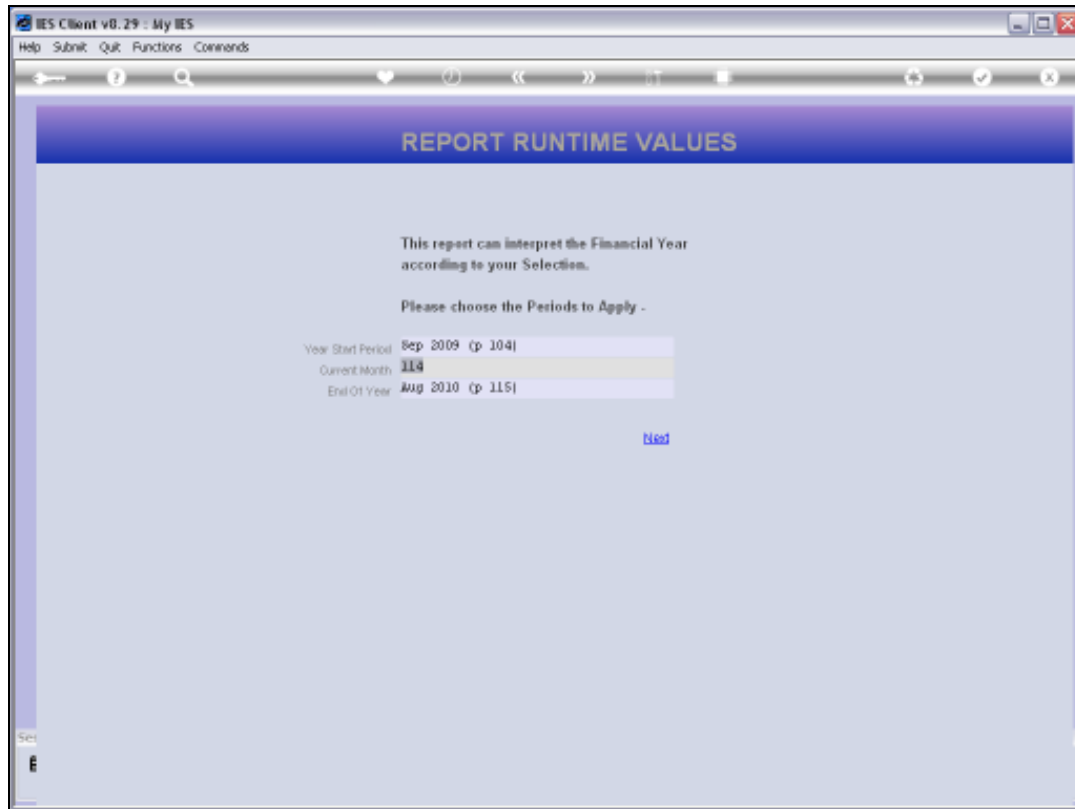

Slide 97

Slide notes:

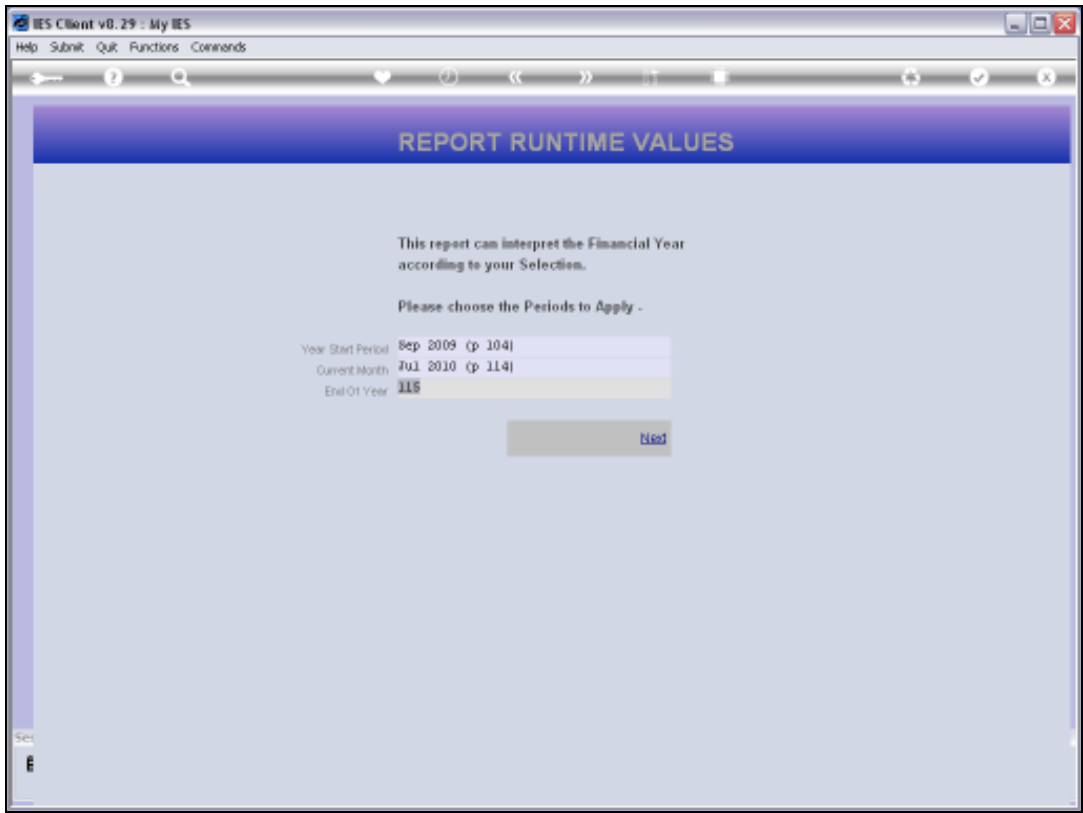

Slide 98
Slide notes:

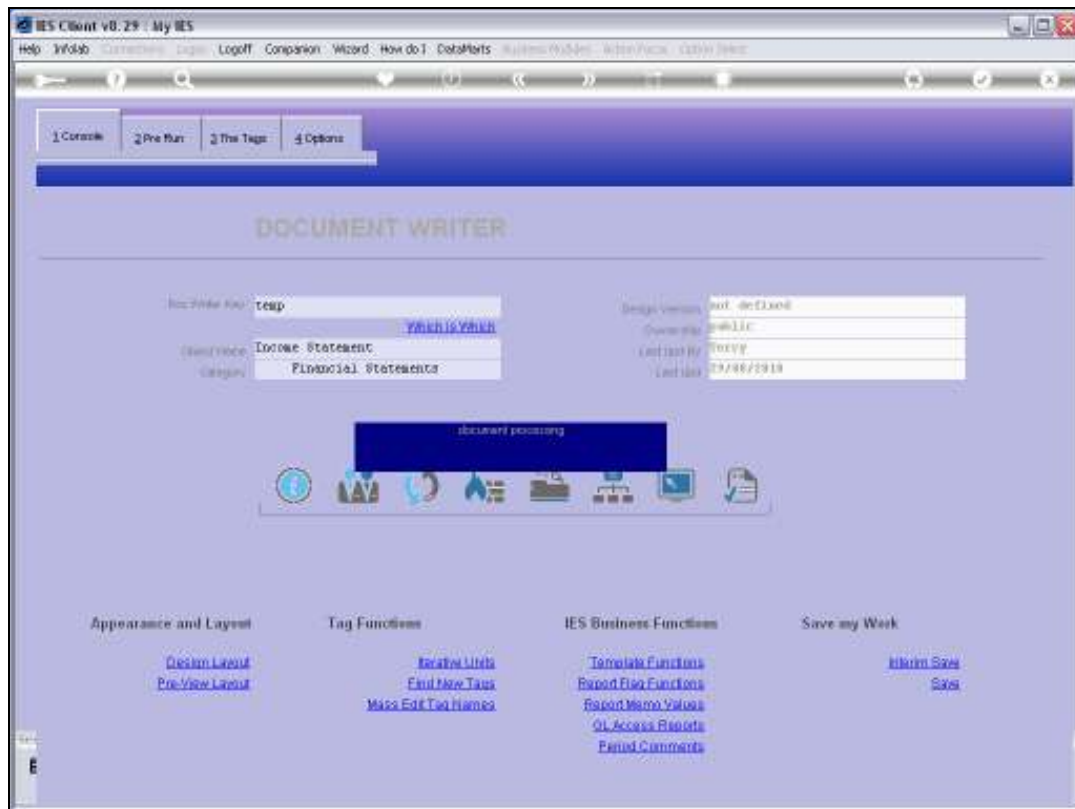

Slide 99

Slide notes:

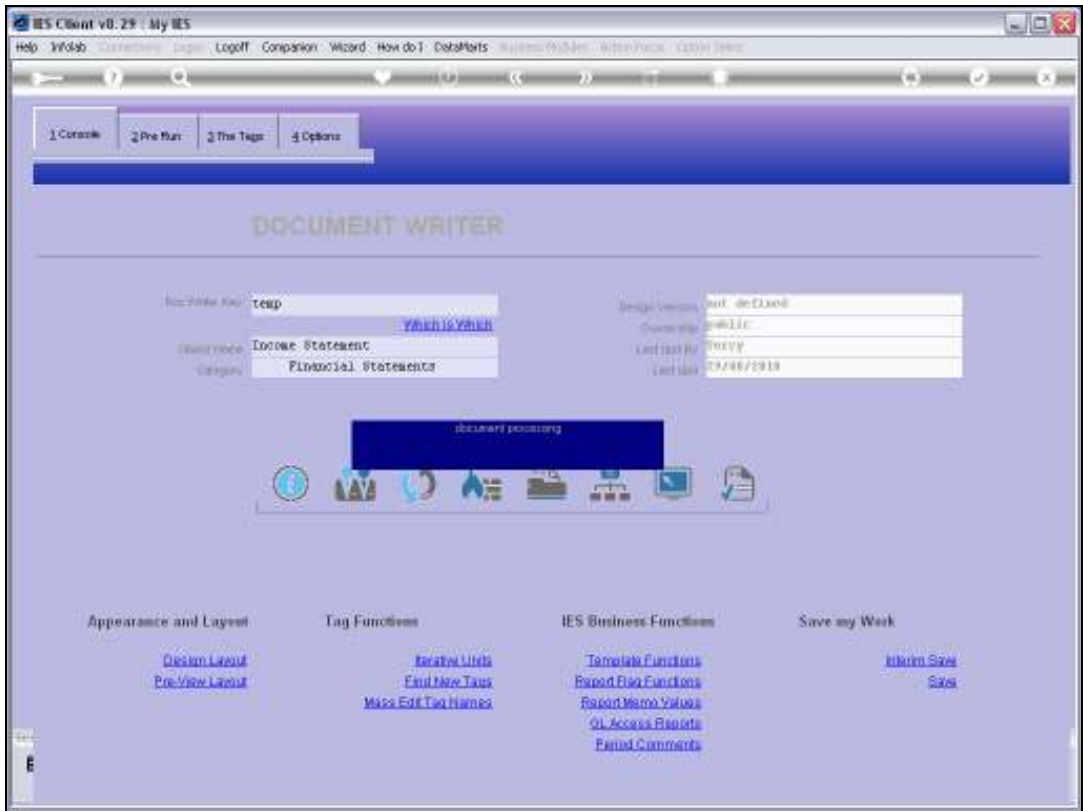

Slide 100
Slide notes:

**THE COMPANY
PROFIT AND LOSS STATEMENT FOR: Jul 2010**

	Current	Budget	YTD	Budget	Annual Budget
Revenue: -					
This is the July Comment:					
Primary	(56,442,325)	(1,725,583)	(91,707,943)	(18,311,417)	(20,027,000)
Sundry	(2)	0	(80,223)	0	0
	(56,442,328)	(1,725,583)	(91,788,166)	(18,311,417)	(20,027,000)
Cost of Sales: -					
Administrative	(625)	0	(875)	0	0
Staff Costs	0	0	10,367	0	0
Rent, Utilities and Taxes					
	(625)	0	9,492	0	0
Overheads: -					
Management Fees	(1,581)	0	85,117,826	0	0
Professional Fees					
Audit Fees					
Business Promotion					
Business Development					
Travel	0	(600,000)	(80,461)	(600,000)	(600,000)
Bad Debts	0	0	0	0	0
Sundry Expenses	0	0	(2,000)	0	0
	(1,581)	(600,000)	85,035,365	(600,000)	(600,000)

Slide 101

Slide notes: And that's why the July Comment appears. If we produce the Report for August, then the August Comment will appear, if there is one.

U127.0.0.1/Bridge/D1558247523.htm - Windows Internet Explorer

U127.0.0.1/Bridge/D1558247523.htm

File Edit View Favorites Tools Help

Google Search Share Save Check Translate Sign In

Free Hotel Support Site My Site Gallery

U127.0.0.1/Bridge/D1558247523.htm

Page Safety Tools

THE COMPANY
PROFIT AND LOSS STATEMENT FOR : Jul 2010

	Current	Budget	YTD	Budget	Annual Budget
Revenue: -					
This is the July Comment:					
Primary	(56,442,325)	(1,725,583)	(91,707,943)	(18,311,417)	(20,027,000)
Sundry	(2)	0	(80,223)	0	0
	(56,442,328)	(1,725,583)	(91,788,166)	(18,311,417)	(20,027,000)
Cost of Sales: -					
Administrative	(625)	0	(875)	0	0
Staff Costs	0	0	10,367	0	0
Rent, Utilities and Taxes					
	(625)	0	9,492	0	0
Overheads: -					
Management Fees	(1,581)	0	85,117,826	0	0
Professional Fees					
Audit Fees					
Business Promotion					
Business Development					
Travel	0	(600,000)	(80,461)	(600,000)	(600,000)
Bad Debts	0	0	0	0	0
Sundry Expenses	0	0	(2,000)	0	0
	(1,581)	(600,000)	85,035,365	(600,000)	(600,000)

Sheet1 Sheet2 Sheet3

Done Internet 100%

Slide 102

Slide notes:

U127.0.0.1/Bridge/D1558247523.htm - Windows Internet Explorer

U127.0.0.1/Bridge/D1558247523.htm

File Edit View Favorites Tools Help

Google Search Share Save Check Translate Sign In

Free Hotel Support Site My Site Gallery

U127.0.0.1/Bridge/D1558247523.htm

Page Safety Tools

THE COMPANY
PROFIT AND LOSS STATEMENT FOR : Jul 2010

	Current	Budget	YTD	Budget	Annual Budget
Revenue: -					
This is the July Comment:					
Primary	(56,442,325)	(1,725,583)	(91,707,943)	(18,311,417)	(20,027,000)
Sundry	(2)	0	(80,223)	0	0
	(56,442,328)	(1,725,583)	(91,788,166)	(18,311,417)	(20,027,000)
Cost of Sales: -					
Administrative	(625)	0	(875)	0	0
Staff Costs	0	0	10,367	0	0
Rent, Utilities and Taxes					
	(625)	0	9,492	0	0
Overheads: -					
Management Fees	(1,581)	0	85,117,826	0	0
Professional Fees					
Audit Fees					
Business Promotion					
Business Development					
Travel	0	(600,000)	(80,461)	(600,000)	(600,000)
Bad Debts	0	0	0	0	0
Sundry Expenses	0	0	(2,000)	0	0
	(1,581)	(600,000)	85,035,365	(600,000)	(600,000)

Sheet1 Sheet2 Sheet3

Done Internet 100%

Slide 103

Slide notes: