

Slide 1 - Slide 1

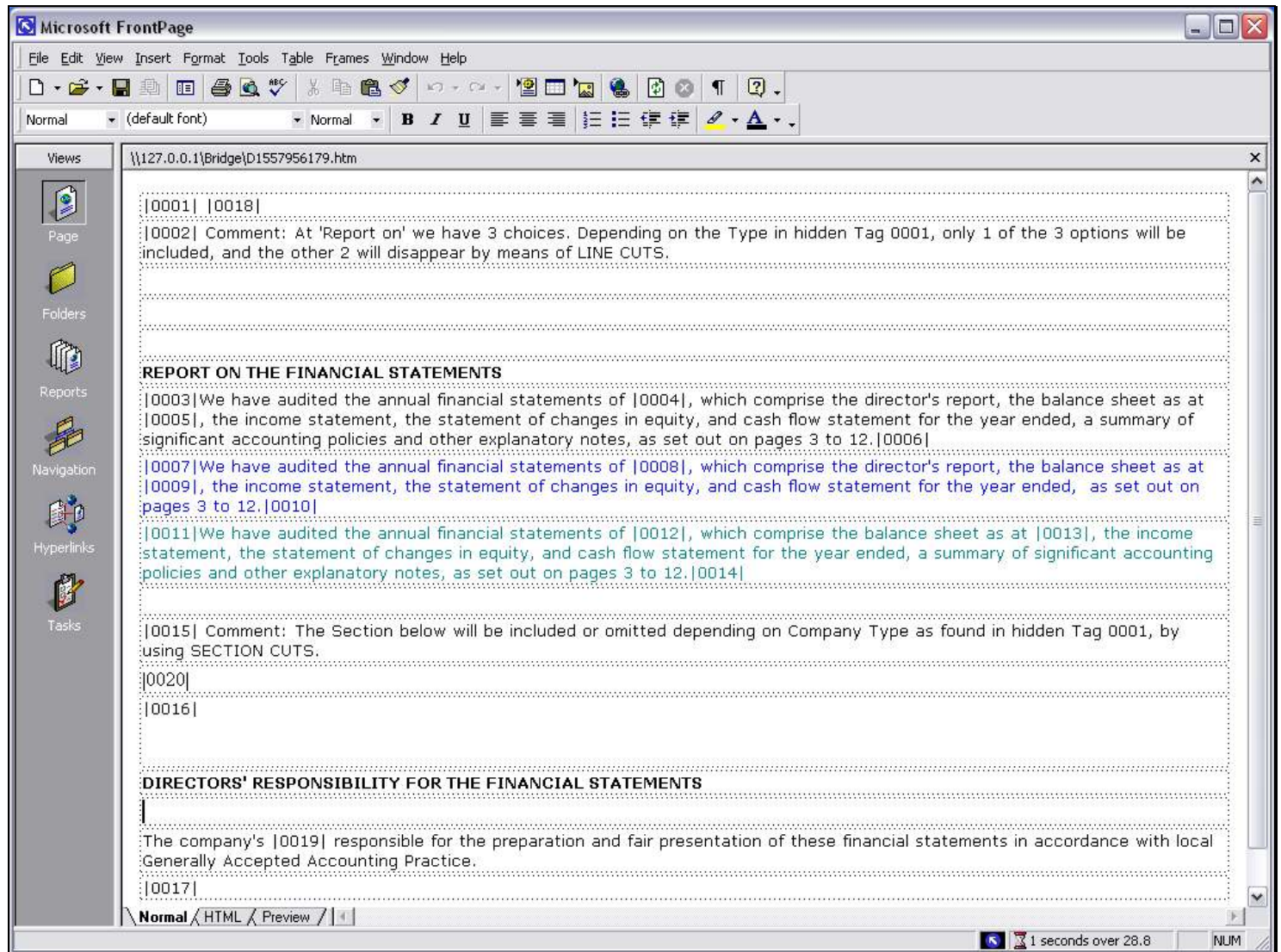

Slide notes

There is a Template that we can use to put a Text Label in our Report, anywhere we like. Of course, we can also make it directly part of the Layout, so why use a Template? The benefit of the Template is that we can make it conditional, so that sometimes it appears and sometimes not.

Slide 2 - Slide 2

Slide notes

Slide 3 - Slide 3

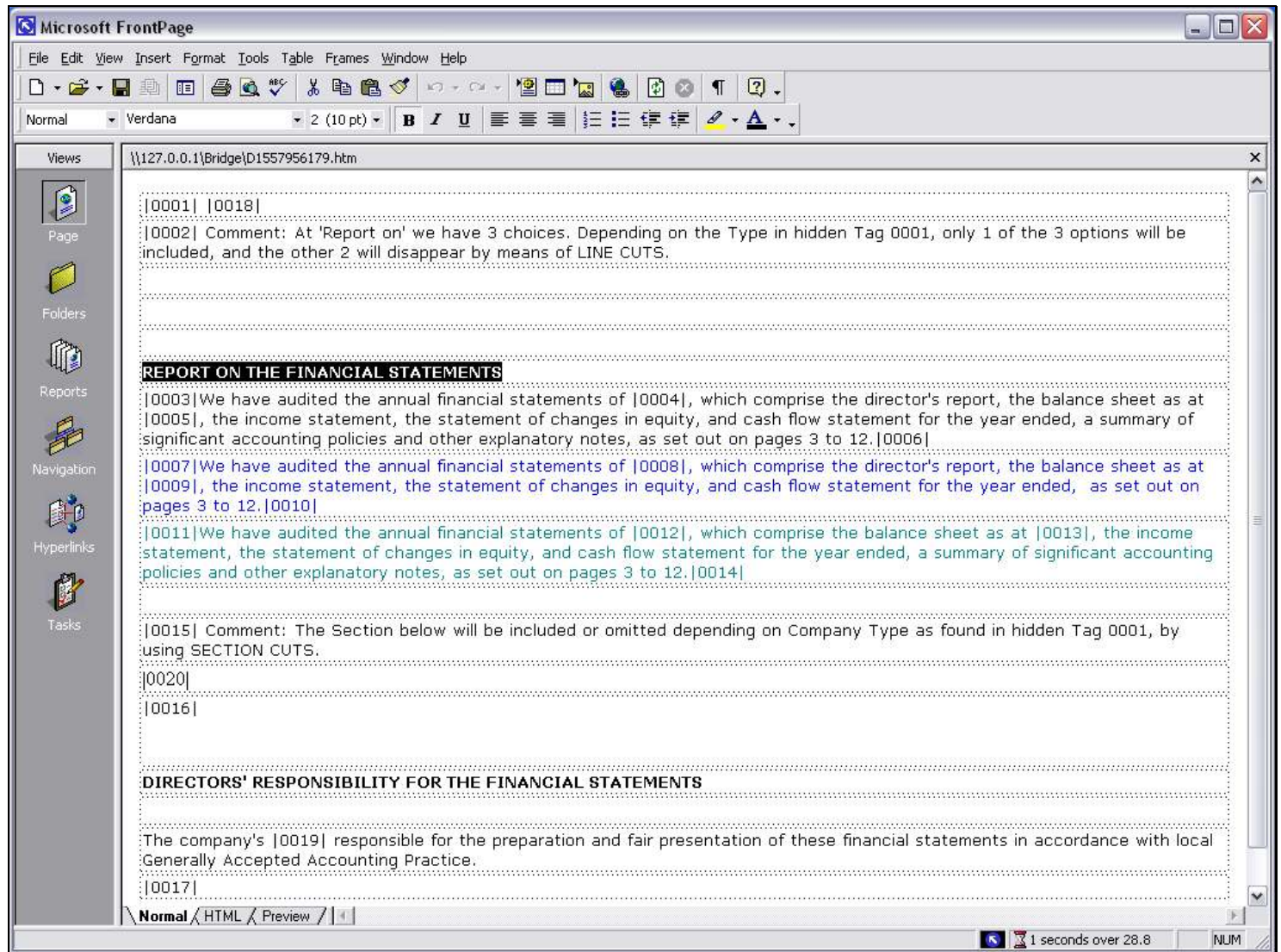

Slide notes

We will remove this Text and replace it with a Tag.

Slide 4 - Slide 4

Microsoft FrontPage

File Edit View Insert Format Tools Table Frames Window Help

Normal Verdana 2 (10 pt) B I U

Views: \\127.0.0.1\Bridge\01557956179.htm

[0001] [0018]

[0002] Comment: At 'Report on' we have 3 choices. Depending on the Type in hidden Tag 0001, only 1 of the 3 options will be included, and the other 2 will disappear by means of LINE CUTS.

REPORT ON THE FINANCIAL STATEMENTS

[0003] We have audited the annual financial statements of [0004], which comprise the director's report, the balance sheet as at [0005], the income statement, the statement of changes in equity, and cash flow statement for the year ended, a summary of significant accounting policies and other explanatory notes, as set out on pages 3 to 12. [0006]

[0007] We have audited the annual financial statements of [0008], which comprise the director's report, the balance sheet as at [0009], the income statement, the statement of changes in equity, and cash flow statement for the year ended, as set out on pages 3 to 12. [0010]

[0011] We have audited the annual financial statements of [0012], which comprise the balance sheet as at [0013], the income statement, the statement of changes in equity, and cash flow statement for the year ended, a summary of significant accounting policies and other explanatory notes, as set out on pages 3 to 12. [0014]

[0015] Comment: The Section below will be included or omitted depending on Company Type as found in hidden Tag 0001, by using SECTION CUTS.

[0020]

[0016]

DIRECTORS' RESPONSIBILITY FOR THE FINANCIAL STATEMENTS

The company's [0019] responsible for the preparation and fair presentation of these financial statements in accordance with local Generally Accepted Accounting Practice.

[0017]

Normal HTML Preview 1 seconds over 28.8 NUM

Slide notes

Slide 5 - Slide 5

Microsoft FrontPage

File Edit View Insert Format Tools Table Frames Window Help

Normal Verdana 2 (10 pt) B I U

Views: Page Folders Reports Navigation Hyperlinks Tasks

\\127.0.0.1\Bridge\01557956179.htm

[0001] [0018]

[0002] Comment: At 'Report on' we have 3 choices. Depending on the Type in hidden Tag 0001, only 1 of the 3 options will be included, and the other 2 will disappear by means of LINE CUTS.

II

[0003] We have audited the annual financial statements of [0004], which comprise the director's report, the balance sheet as at [0005], the income statement, the statement of changes in equity, and cash flow statement for the year ended, a summary of significant accounting policies and other explanatory notes, as set out on pages 3 to 12. [0006]

[0007] We have audited the annual financial statements of [0008], which comprise the director's report, the balance sheet as at [0009], the income statement, the statement of changes in equity, and cash flow statement for the year ended, as set out on pages 3 to 12. [0010]

[0011] We have audited the annual financial statements of [0012], which comprise the balance sheet as at [0013], the income statement, the statement of changes in equity, and cash flow statement for the year ended, a summary of significant accounting policies and other explanatory notes, as set out on pages 3 to 12. [0014]

[0015] Comment: The Section below will be included or omitted depending on Company Type as found in hidden Tag 0001, by using SECTION CUTS.

[0020]

[0016]

DIRECTORS' RESPONSIBILITY FOR THE FINANCIAL STATEMENTS

The company's [0019] responsible for the preparation and fair presentation of these financial statements in accordance with local Generally Accepted Accounting Practice.

[0017]

Normal HTML Preview 1 seconds over 28.8 NUM

Slide notes

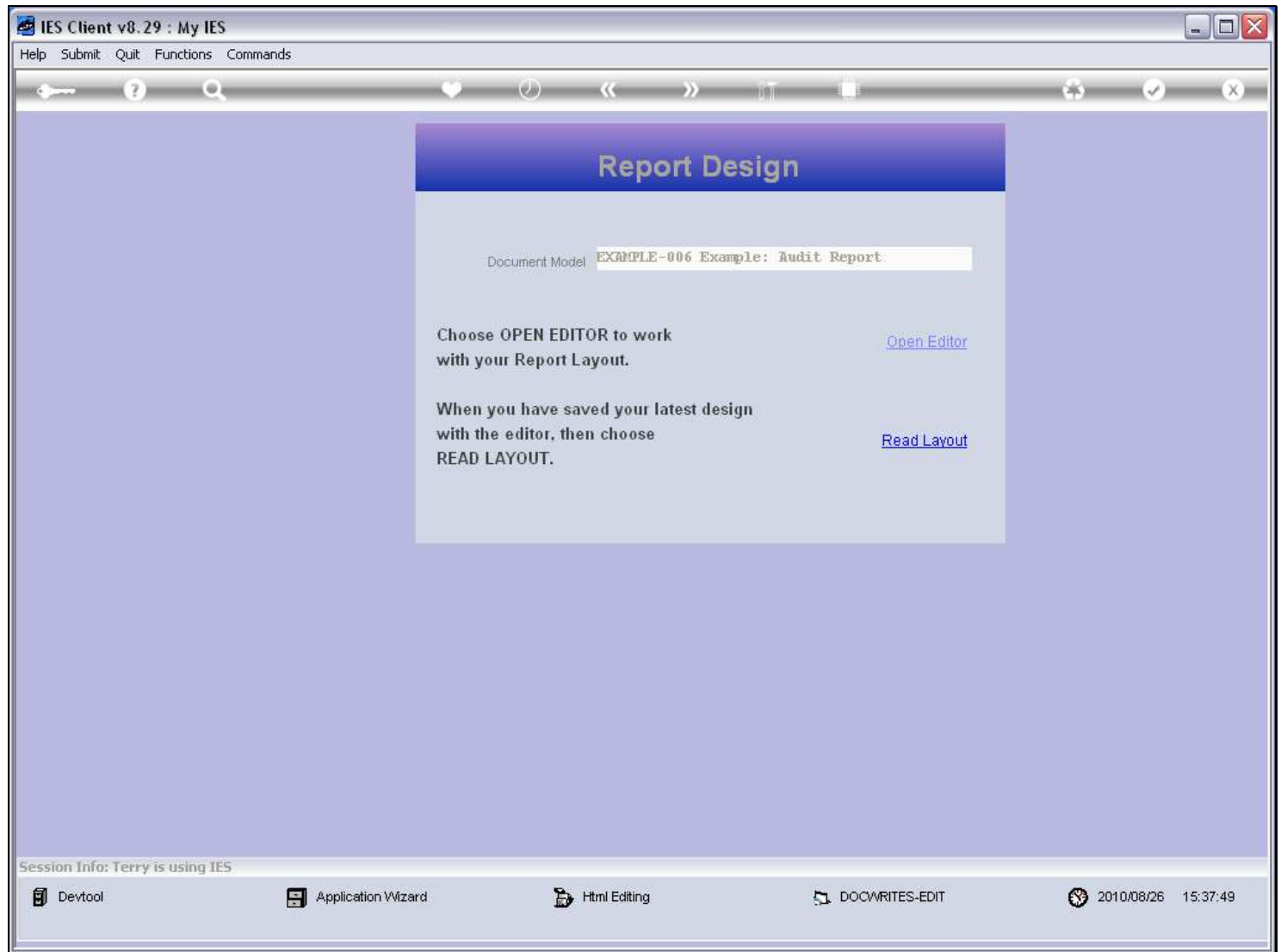
Slide 6 - Slide 6**Slide notes**

Slide 7 - Slide 7

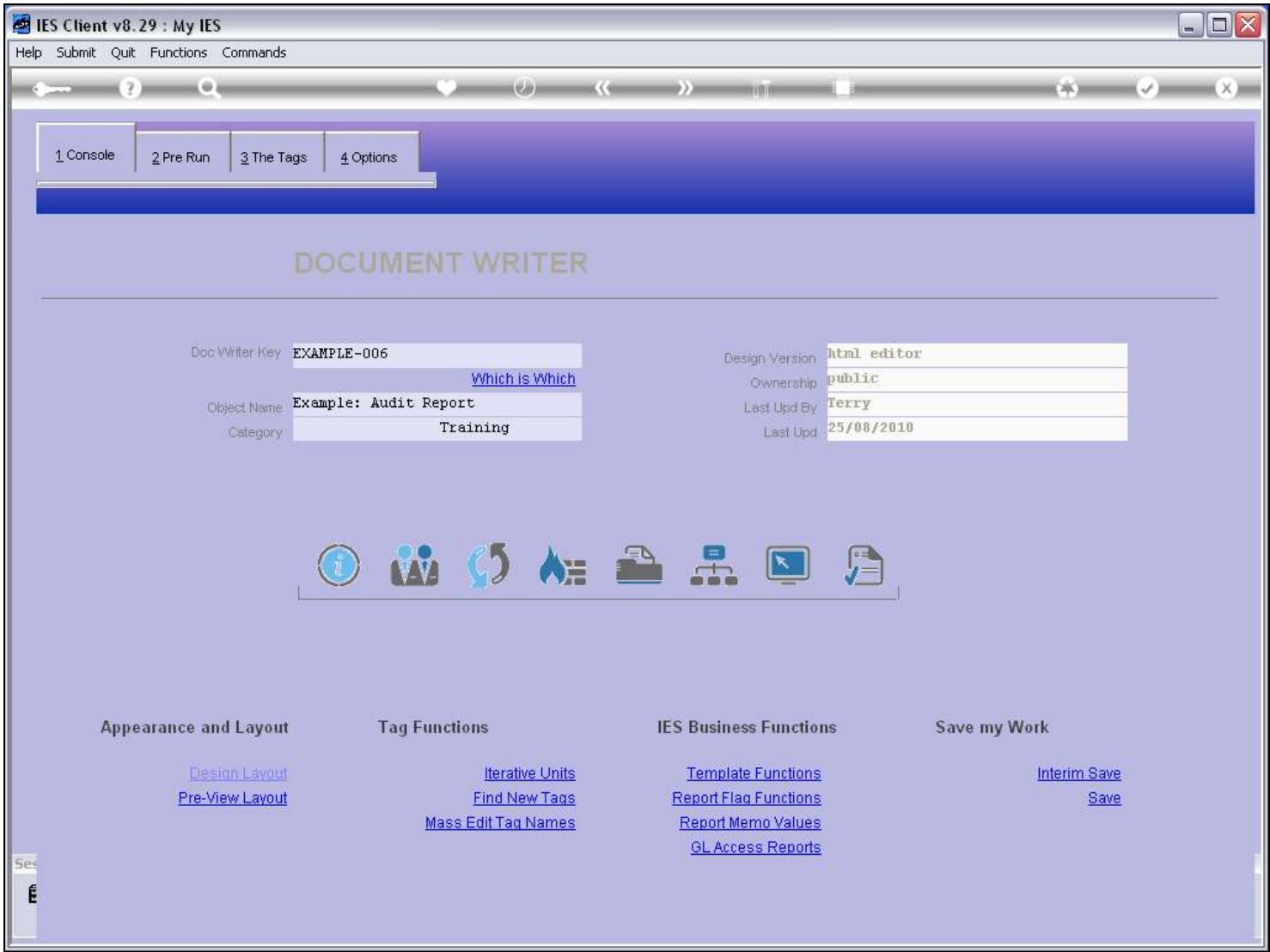

Slide notes

Slide 8 - Slide 8

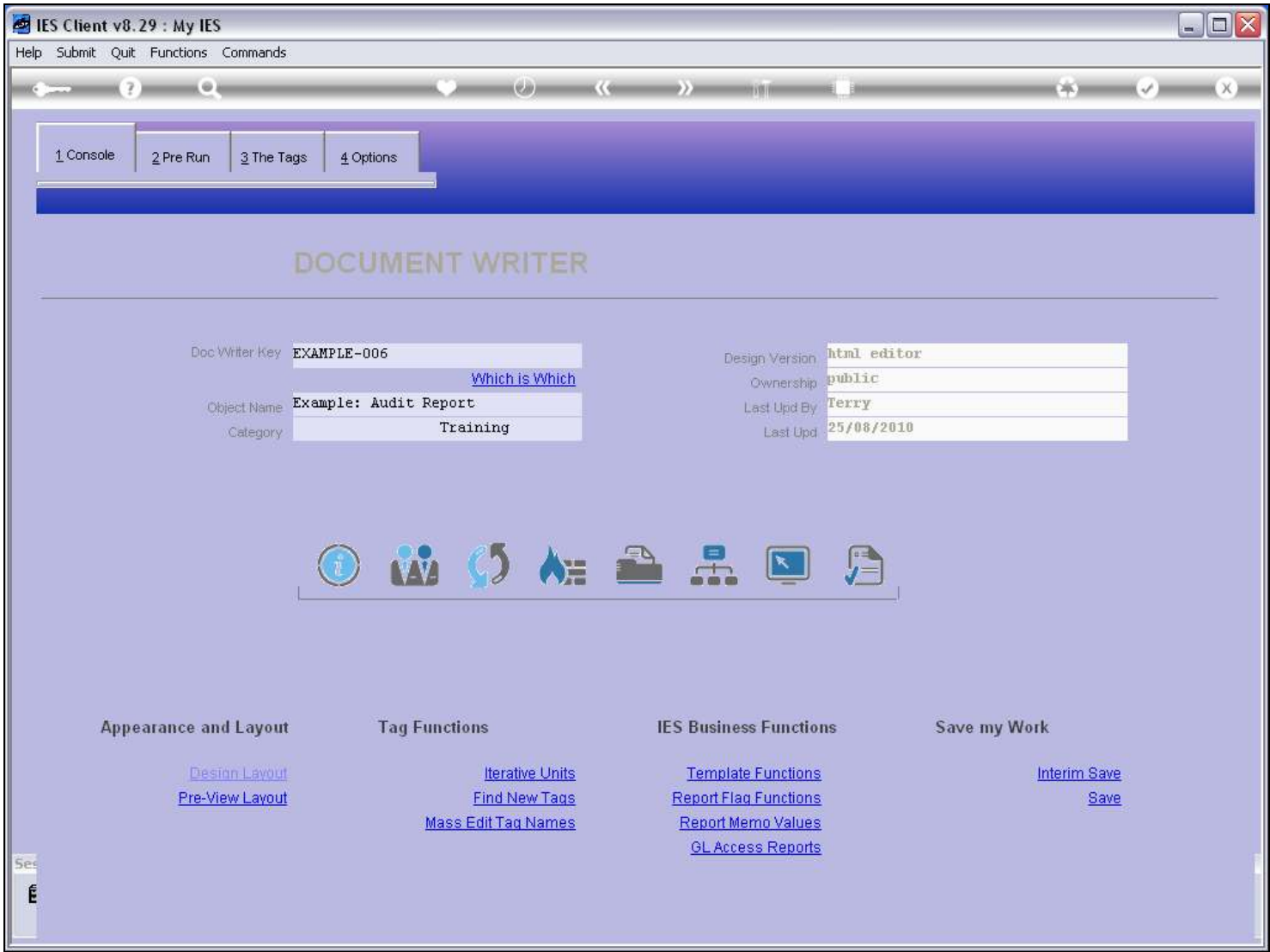

Slide notes

Slide 9 - Slide 9

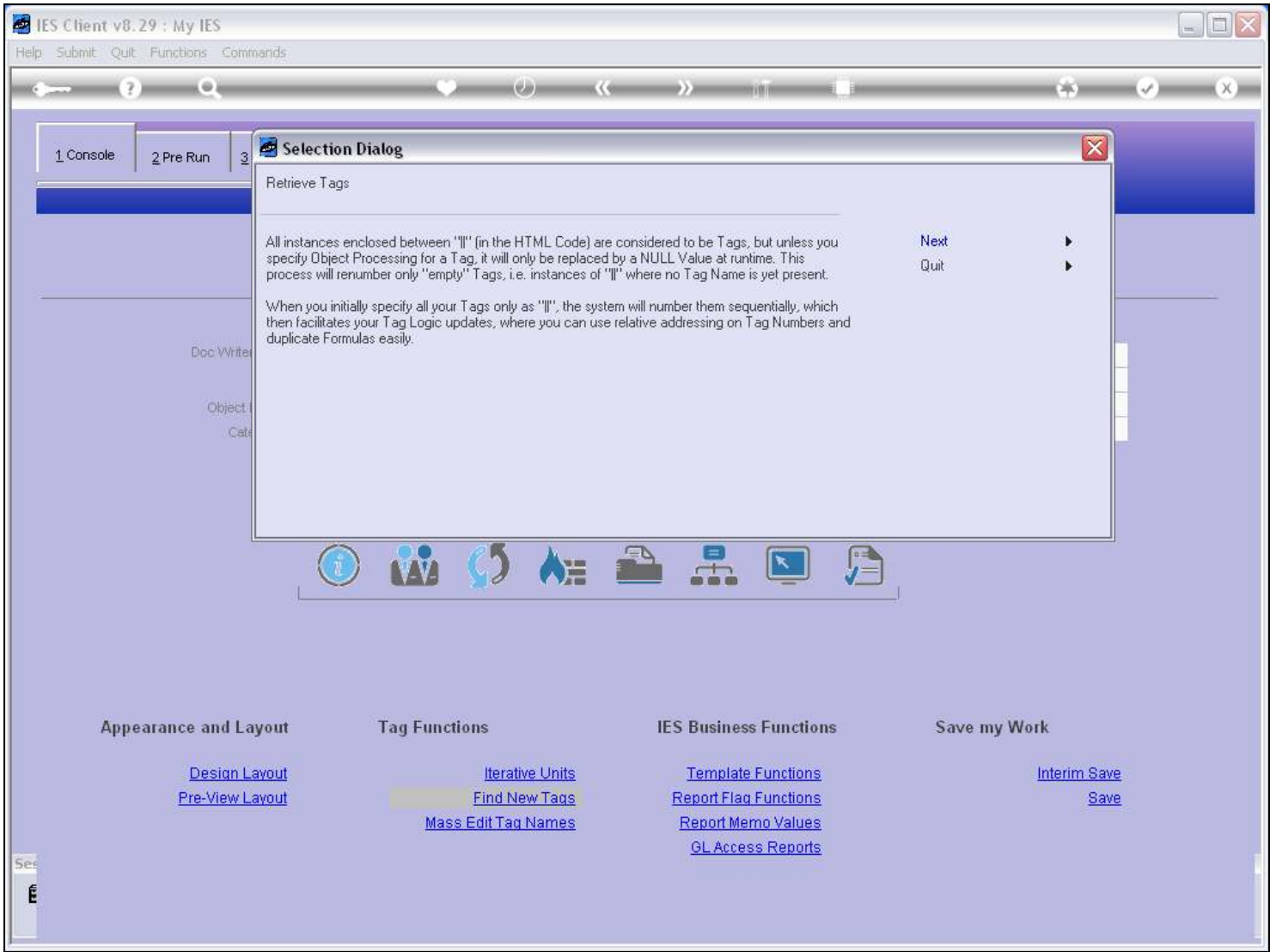

Slide notes

Slide 10 - Slide 10

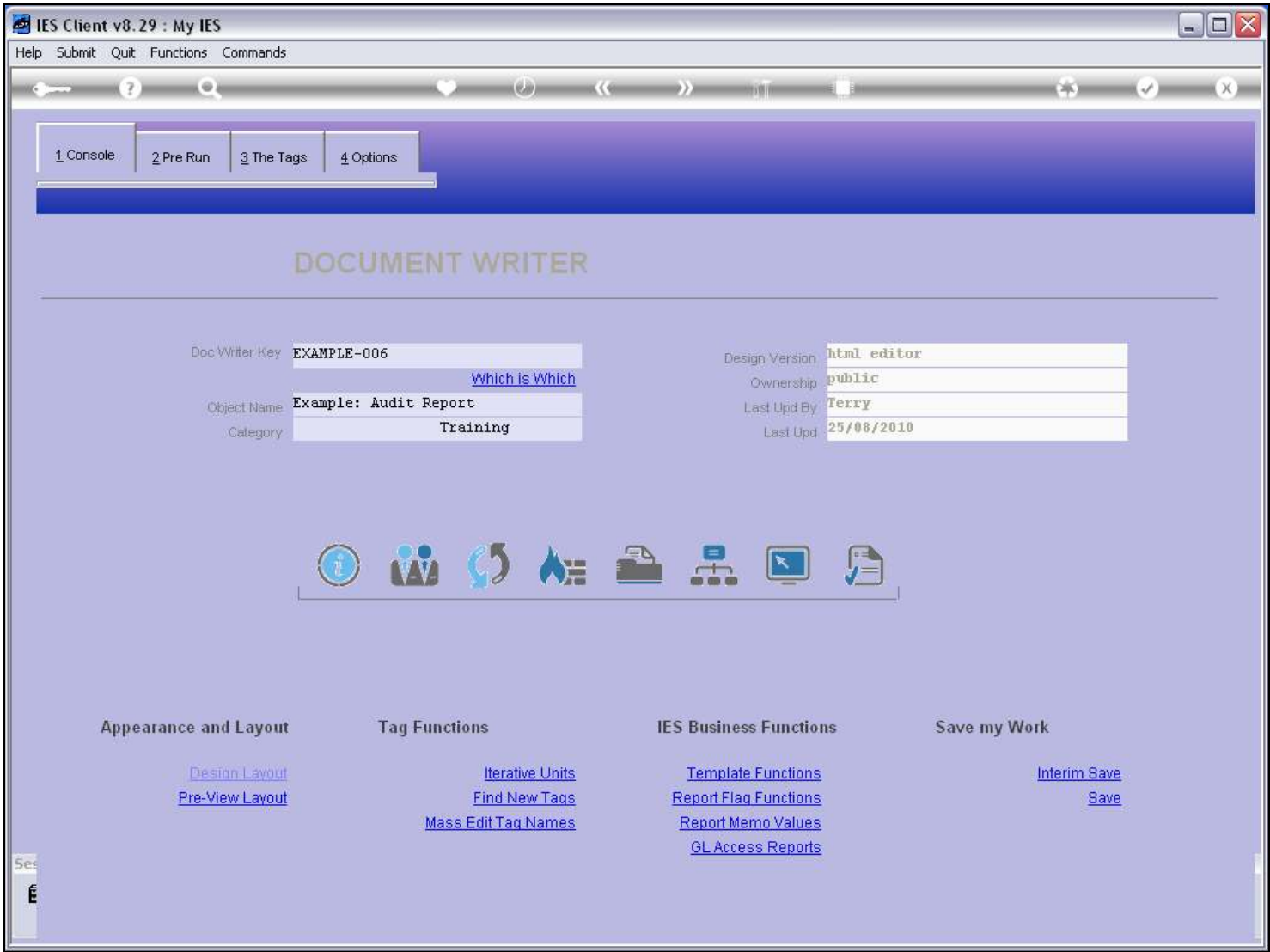

Slide notes

Slide 11 - Slide 11

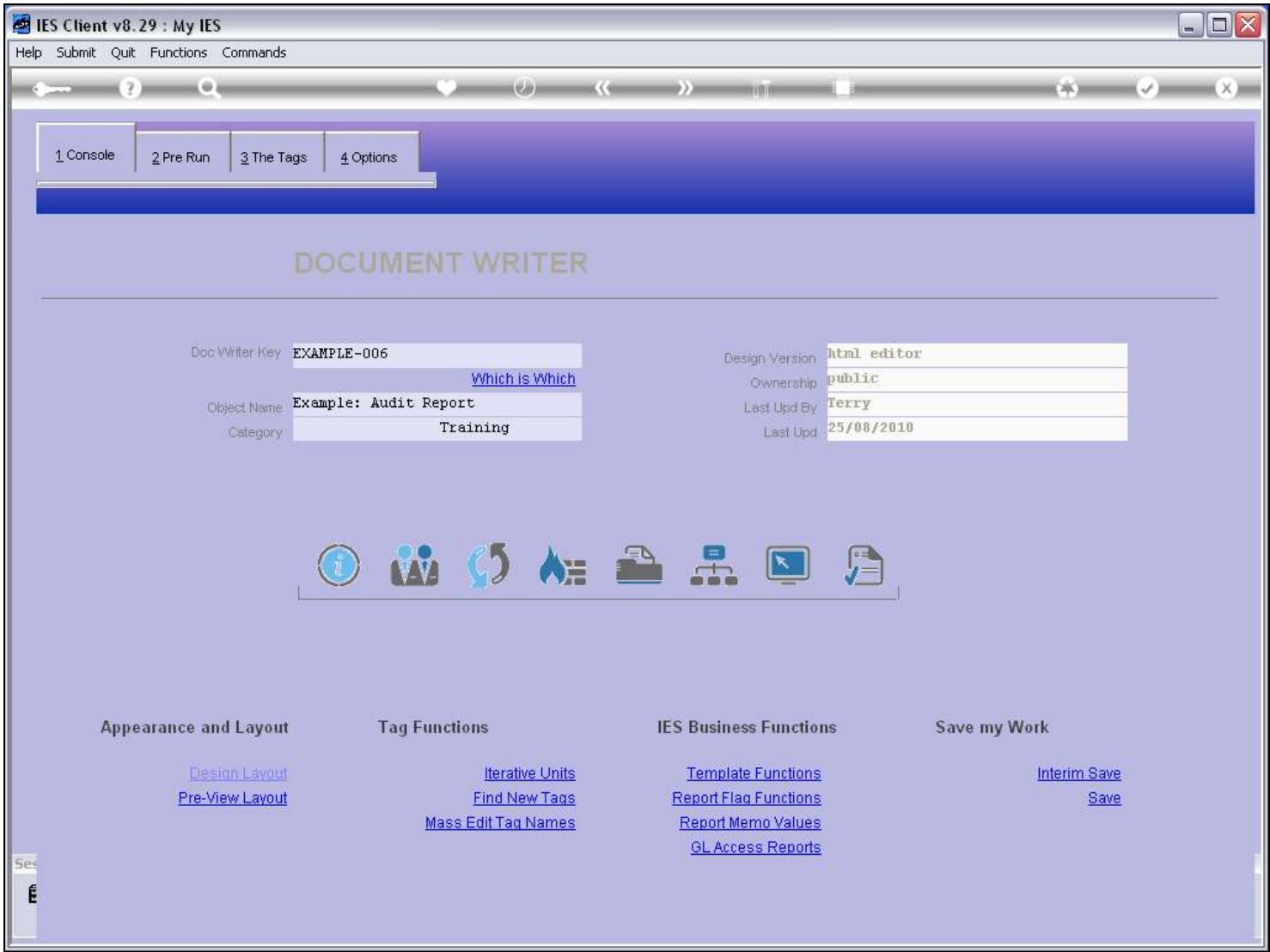

Slide notes

Slide 12 - Slide 12

IES Client v8.29 : My IES

Help Submit Quit Functions Commands

1 Console2 Pre Run3 The Tags4 Options

Tag Result Macros: -

>>>	Tags	Value Names	Exec It
1	0001	Hidden Tag with Co Type	1
2	0018	Hidden Tag: Number of Directors	1
3	0002	*** comment	1
4	0021	0021	1
5	0003	*** line cut start	1
6	0004	Period	1
7	0005	Period	1
8	0006	*** line cut end	1
9	0007	*** line cut start	1
10	0008	Period	1
11	0009	Period	1
12	0010	*** line cut end	1
13	0011	*** line cut start	1
14	0012	Period	1
15	0013	Period	1
16	0014	*** line cut end	1
17	0015	*** comment	1
18	0020	Line	1
19	0016	*** section cut start	1
20	0019	Director(s)	1
21	0017	*** section cut end	1

Sec

E

Nex

Pre

Add

Ins

Ed

Del

Where is that tag !

Select from Tag List

Search for Tag Number

Search for Tag Name

Current Tag Focus: -

Row5

Tag #0004

NamePeriod

Open the Tag Macro

Slide notes

Slide 13 - Slide 13

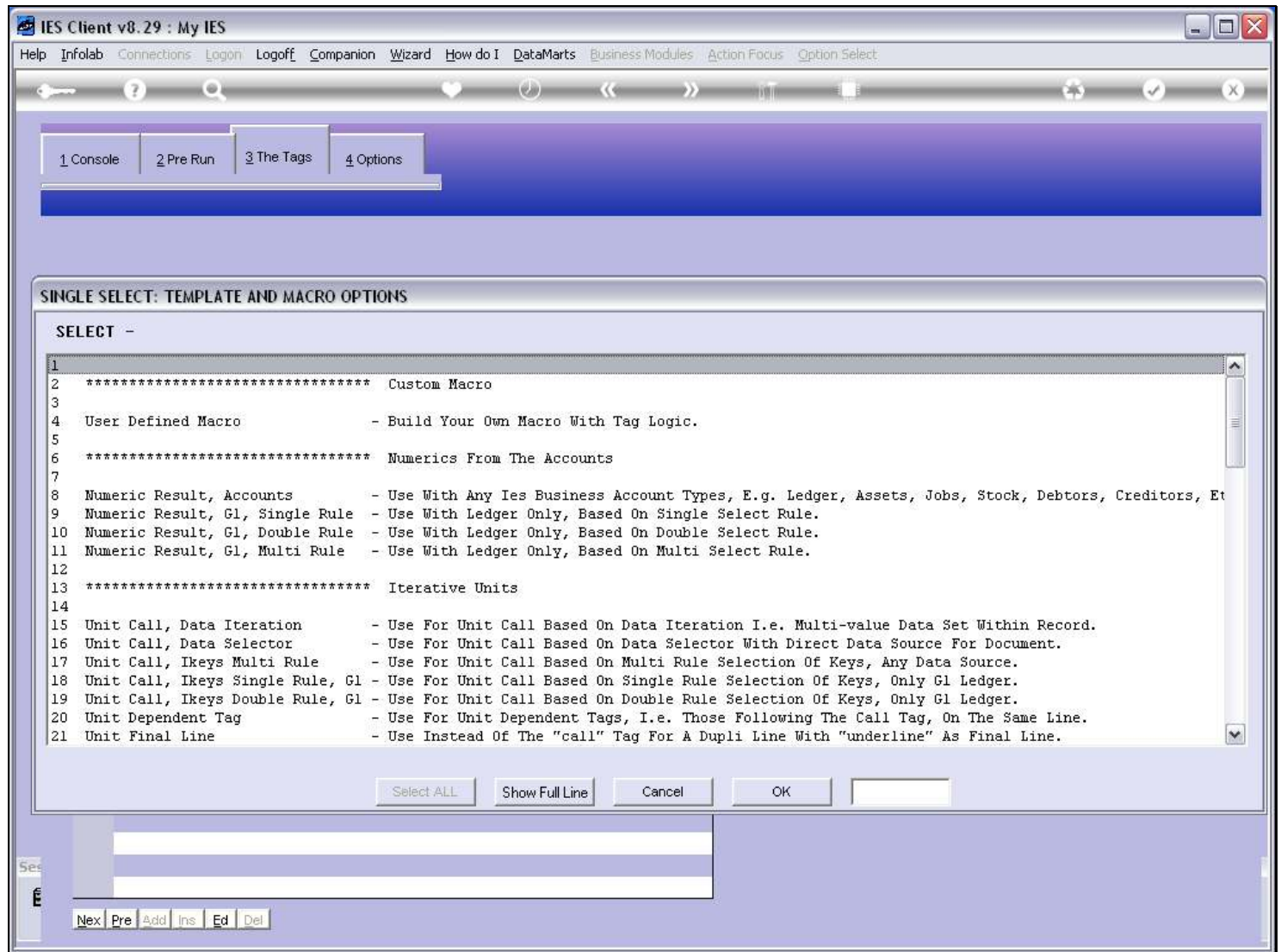

Slide notes

Slide 14 - Slide 14

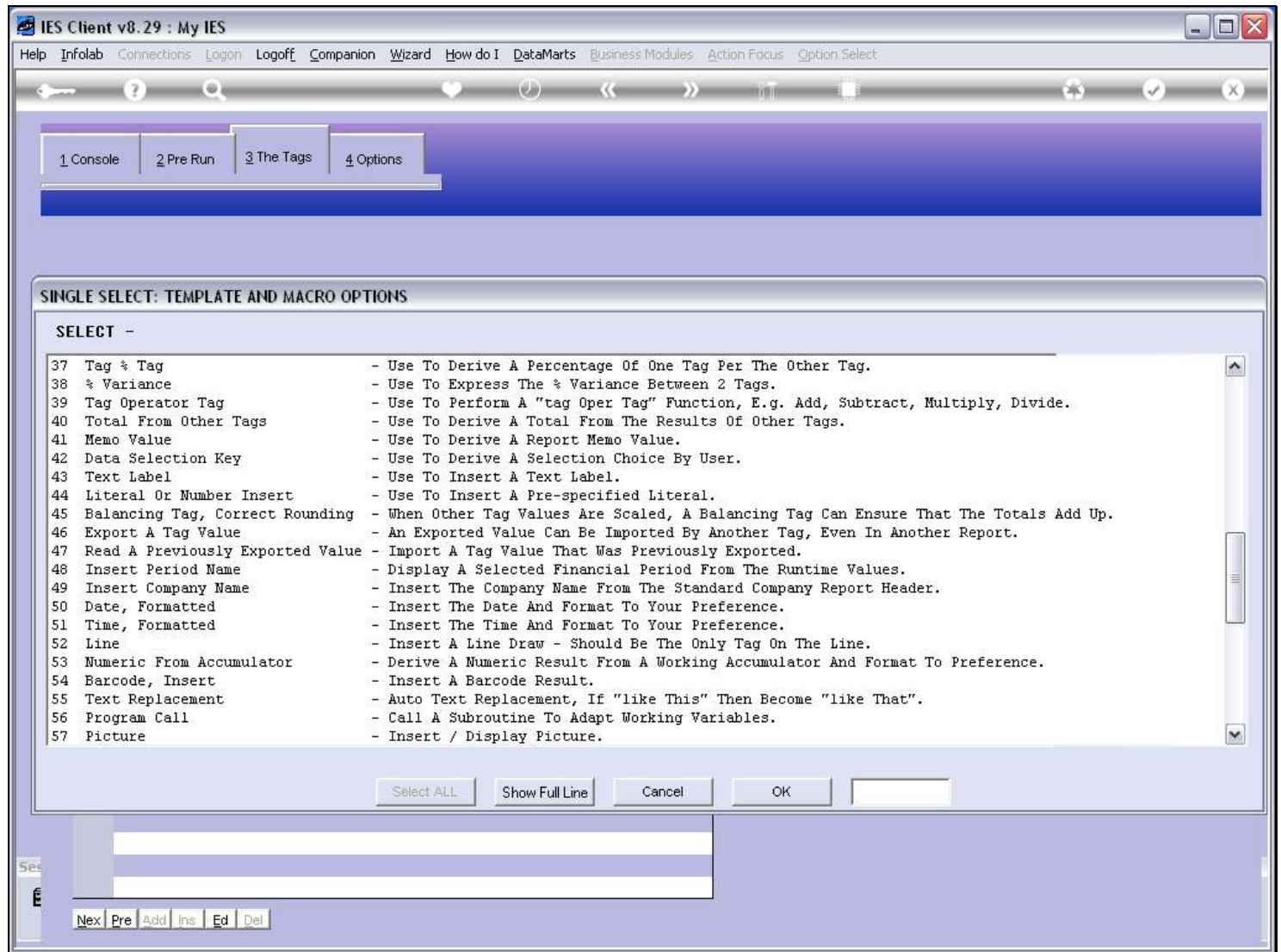

Slide notes

Slide 15 - Slide 15

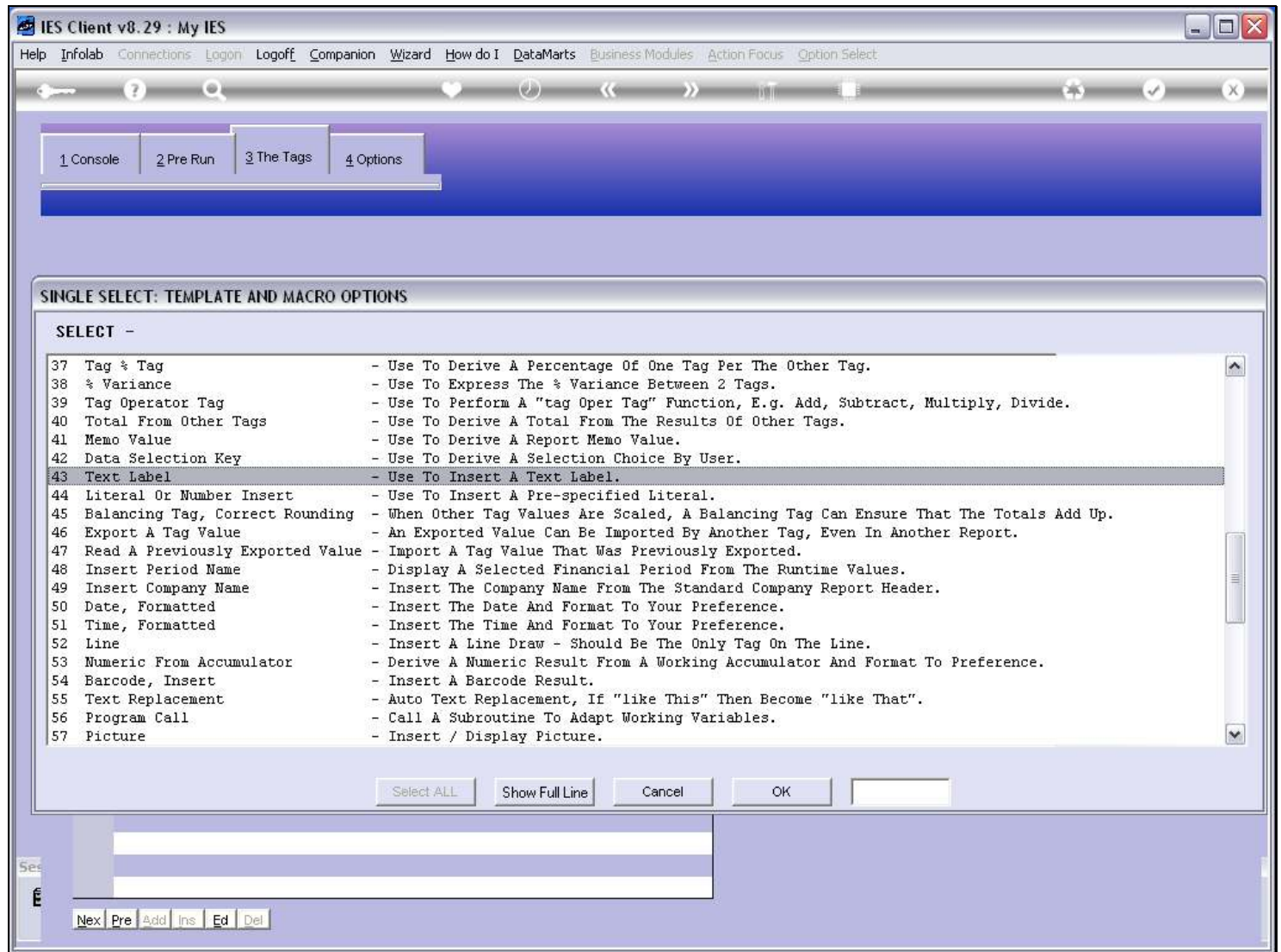

Slide notes

Slide 16 - Slide 16

IES Client v8.29 : My IES

Help Submit Quit Functions Commands

TEMPLATE 013: Text Label

TAG # 0021

Name 0021

Tag Addressing relative

Text Label

L/ to enter Long Text Editor ...

Remove Template Copy Template

Reveal Logic Save

Alignment l: left justified

Result Width 40

Bold ? normal

Underline ? normal

Tag Result always return a result

Operator =

Conditional Value

Session Info: Terry is using IES

Devtool Application Wizard Tag Template: Text Label BGFRIEND-TAG-TEMPLATE13 2010/08/26 15:38:18

Slide notes

Slide 17 - Slide 17

IES Client v8.29 : My IES

Help Submit Quit Functions Commands

KEY ? SEARCH HEART CLOCK « » LIST SAVE REFRESH CHECKMARK CLOSE

TEMPLATE 013: Text Label

TAG # 0021

Name 0021

Tag Addressing relative

Text Label

L/ to enter Long Text Editor ...

[Remove Template](#) [Copy Template](#)

[Reveal Logic](#) [Save](#)

Alignment l: left justified

Result Width 40

Bold ? normal

Underline ? normal

Tag Result always return a result

Operator =

Conditional Value

Session Info: Terry is using IES

Devtool Application Wizard Tag Template: Text Label BGFRIEND-TAG-TEMPLATE13 2010/08/26 15:38:18

Slide notes

Slide 18 - Slide 18

IES Client v8.29 : My IES

Help Submit Quit Functions Commands

TEMPLATE 013: Text Label

TAG # 0021

Name Text Label

Tag Addressing relative

Text Label

L/ to enter Long Text Editor ...

Alignment l: left justified

Result Width 40

Bold ? normal

Underline ? normal

[Remove Template](#) [Copy Template](#)

[Reveal Logic](#) [Save](#)

Tag Result always return a result

Operator =

Conditional Value

Session Info: Terry is using IES

Devtool Application Wizard Tag Template: Text Label BGFRIEND-TAG-TEMPLATE13 2010/08/26 15:38:22

Slide notes

Slide 19 - Slide 19

IES Client v8.29 : My IES

Help Submit Quit Functions Commands

TEMPLATE 013: Text Label

TAG # 0021

Name Text Label

Tag Addressing relative

Text Label REPORT ON THE FINANCIAL STATEMENTS

L/ to enter Long Text Editor ...

Alignment l: left justified

Result Width 40

Bold ? normal

Underline ? normal

[Remove Template](#) [Copy Template](#)

[Reveal Logic](#) [Save](#)

Tag Result always return a result

Operator =

Conditional Value

Session Info: Terry is using IES

Devtool Application Wizard Tag Template: Text Label BGFRIEND-TAG-TEMPLATE13 2010/08/26 15:38:24

Slide notes

Slide 20 - Slide 20

Slide notes

If we want to make the Text Label conditional, then we will do it here and test against another Tag.

Slide 21 - Slide 21

IES Client v8.29 : My IES

Help Submit Quit Functions Commands

TEMPLATE 013: Text Label

TAG # 0021

Name Text Label

Tag Addressing relative

Text Label REPORT ON THE FINANCIAL STATEMENTS

L/ to enter Long Text Editor ...

Alignment l: left justified

Result Width 40

Bold ? normal

Underline ? normal

[Remove Template](#) [Copy Template](#)

[Reveal Logic](#) [Save](#)

Tag Result always return a result

Operator =

Conditional Value

Session Info: Terry is using IES

Devtool Application Wizard Tag Template: Text Label BGFRIEND-TAG-TEMPLATE13 2010/08/26 15:38:30

Slide notes

Slide 22 - Slide 22

Function
Doc or Printwriter Tag Template definition.

Caution
None.

Description
The Tag Template offers simple prompts (all with help) for you to make choices, based upon which the system will generate the necessary Tag Logic.

TEXT LABEL
This tag is commonly used to conditionally produce a Text Label. Although Text Labels can be specified directly in the print layout, this Template is used to specify the text 'on condition' that it should be displayed, i.e. usually dependent on another Tag displaying a result.

On the right side of the window, there is a "Next" button, a "Make a copy -" button, a "Text Copy" link, a "Search Phrase" input field, and a "Search" link. At the bottom, there is a "Doc Key" field with the value "bgfriend-tag-template13".

Slide notes

Slide 23 - Slide 23

IES Client v8.29 : My IES

Help Submit Quit Functions Commands

Document

Next

Function

Doc or Printwriter Tag Template definition.

Caution

None.

Description

The Tag Template offers simple prompts (all with help) for you to make choices, based upon which the system will generate the necessary Tag Logic.

TEXT LABEL

This tag is commonly used to conditionally produce a Text Label. Although Text Labels can be specified directly in the print layout, this Template is used to specify the text 'on condition' that it should be displayed, i.e. usually dependent on another Tag displaying a result.

Make a copy - [Text Copy](#)

Search Phrase

Search the IES web on-line documentation by typing a phrase, then choose "search".

[Search](#)

Doc Key: **bgfriend-tag-template13**

Slide notes

Slide 24 - Slide 24

The main content area is titled "TEMPLATE 013: Text Label" in a blue header. Below the header, there is a configuration form for a text label template. The form includes the following fields and controls:

- TAG #**: 0021
- Name**: Text Label
- Tag Addressing**: relative (dropdown menu)
- Text Label**: REPORT ON THE FINANCIAL STATEMENTS
- Alignment**: l: left justified (dropdown menu)
- Result Width**: 40
- Bold ?**: normal (dropdown menu)
- Underline ?**: normal (dropdown menu)
- Tag Result**: always return a result (dropdown menu)
- Operator**: = (dropdown menu)
- Conditional Value**: (empty text field)

Below the form, there are four links: [Remove Template](#), [Copy Template](#), [Reveal Logic](#), and [Save](#). A small blue question mark icon is located in the top right corner of the form area.

The bottom status bar displays "Session Info: Terry is using IES" and a list of active components: Devtool, Application Wizard, Tag Template: Text Label, BGFRIEND-TAG-TEMPLATE13, and a clock showing 2010/08/26 15:38:34.

Slide notes

Slide 25 - Slide 25

IES Client v8.29 : My IES

Help Submit Quit Functions Commands

TEMPLATE 013: Text Label

TAG # 0021

Name Text Label

Tag Addressing relative

Text Label REPORT ON THE FINANCIAL STATEMENTS

L/ to enter Long Text Editor ...

Alignment l: left justified

Result Width 40

Bold ? normal

Underline ? normal

[Remove Template](#) [Copy Template](#)

[Reveal Logic](#) [Save](#)

Tag Result always return a result

Operator =

Conditional Value

Session Info: Terry is using IES

Devtool Application Wizard Tag Template: Text Label BGFRIEND-TAG-TEMPLATE13 2010/08/26 15:38:34

Slide notes

Slide 26 - Slide 26

IES Client v8.29 : My IES

Help Submit Quit Functions Commands

1 Console2 Pre Run3 The Tags4 Options

Tag Result Macros: -

	>>> Tags	Value Names	Exec It
1	0001	Hidden Tag with Co Type	1
2	0018	Hidden Tag: Number of Directors	1
3	0002	*** comment	1
4	0021	Text Label	1
5	0003	*** line cut start	1
6	0004	Period	1
7	0005	Period	1
8	0006	*** line cut end	1
9	0007	*** line cut start	1
10	0008	Period	1
11	0009	Period	1
12	0010	*** line cut end	1
13	0011	*** line cut start	1
14	0012	Period	1
15	0013	Period	1
16	0014	*** line cut end	1
17	0015	*** comment	1
18	0020	Line	1
19	0016	*** section cut start	1
20	0019	Director(s)	1
21	0017	*** section cut end	1

Sec

E

NexPreAddInsEdDel

Where is that tag !

Select from Tag List

Search for Tag Number

Search for Tag Name

Current Tag Focus: -

Row4

Tag #0021

NameText Label

Open the Tag Macro

Slide notes

Slide 27 - Slide 27

IES Client v8.29 : My IES

Help Submit Quit Functions Commands

1 Console2 Pre Run3 The Tags4 Options

Tag Result Macros: -

	>>> Tags	Value Names	Exec It
1	0001	Hidden Tag with Co Type	1
2	0018	Hidden Tag: Number of Directors	1
3	0002	*** comment	1
4	0021	Text Label	1
5	0003	*** line cut start	1
6	0004	Period	1
7	0005	Period	1
8	0006	*** line cut end	1
9	0007	*** line cut start	1
10	0008	Period	1
11	0009	Period	1
12	0010	*** line cut end	1
13	0011	*** line cut start	1
14	0012	Period	1
15	0013	Period	1
16	0014	*** line cut end	1
17	0015	*** comment	1
18	0020	Line	1
19	0016	*** section cut start	1
20	0019	Director(s)	1
21	0017	*** section cut end	1

Sec

E

NexPreAddInsEdDel

Where is that tag !

[Select from Tag List](#)

[Search for Tag Number](#)

[Search for Tag Name](#)

Current Tag Focus: -

Row4

Tag #0021

NameText Label

[Open the Tag Macro](#)

Slide notes

Slide 28 - Slide 28

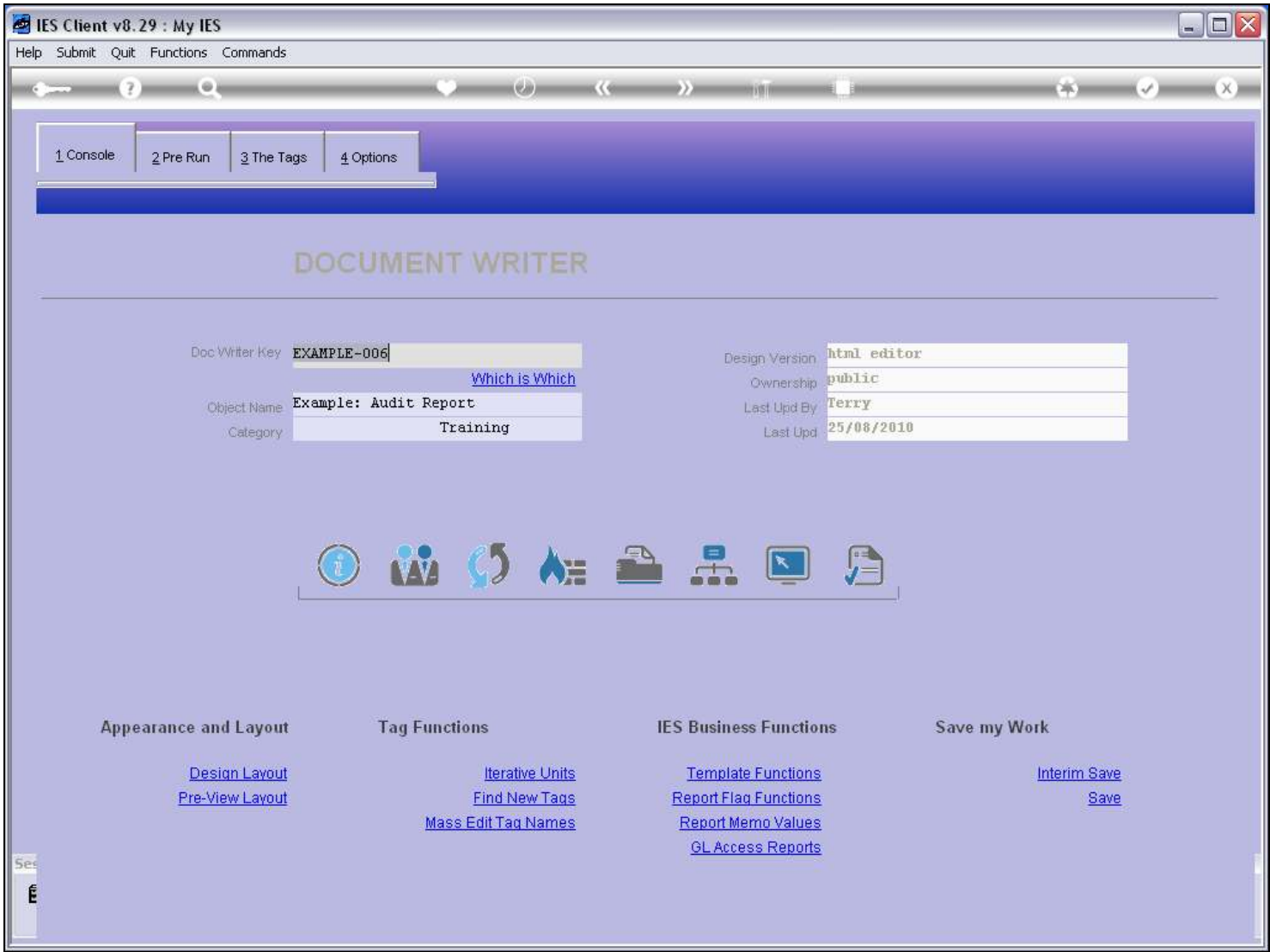

Slide notes

Slide 29 - Slide 29

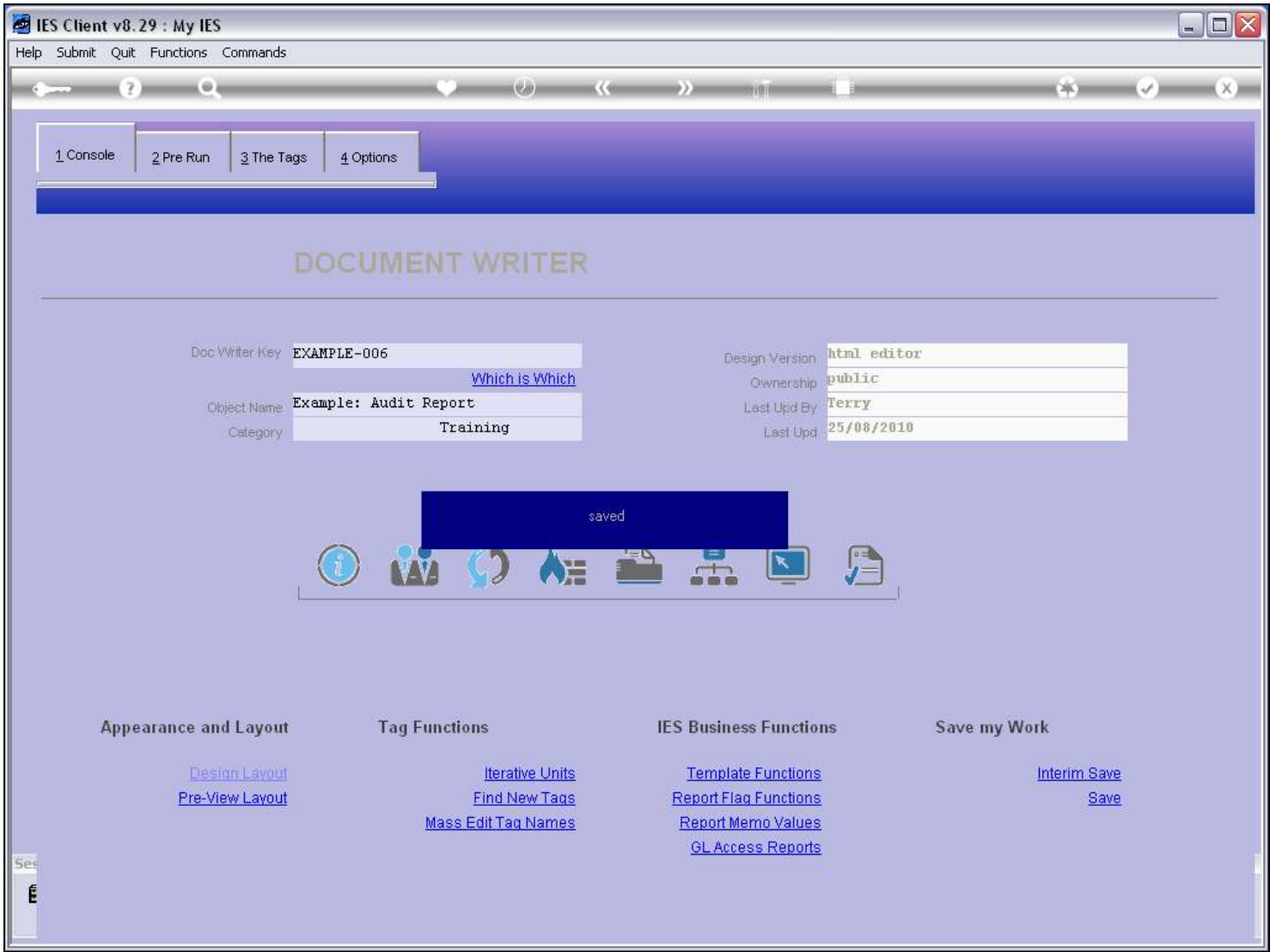

Slide notes

Slide 30 - Slide 30

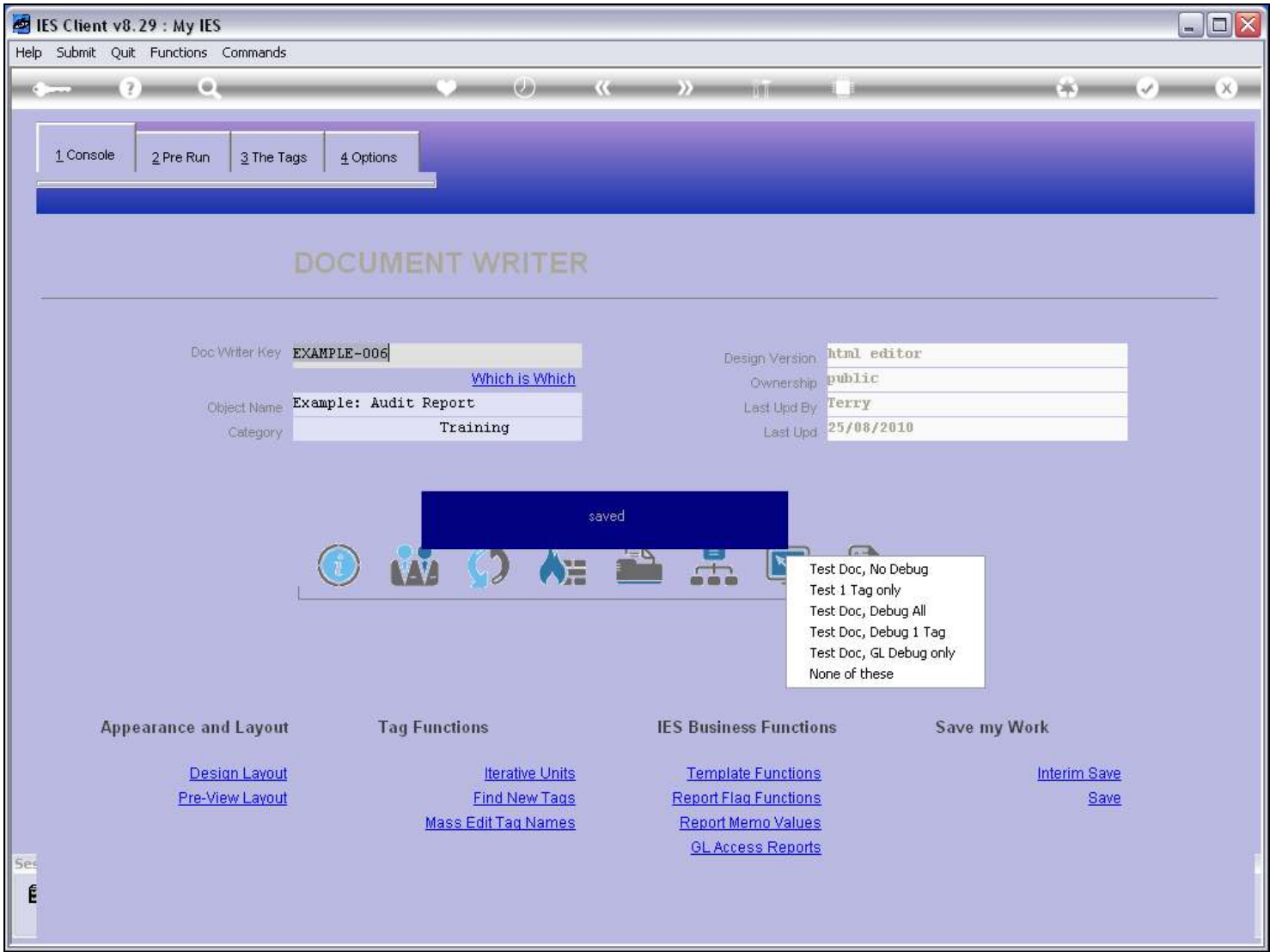

Slide notes

Slide 31 - Slide 31

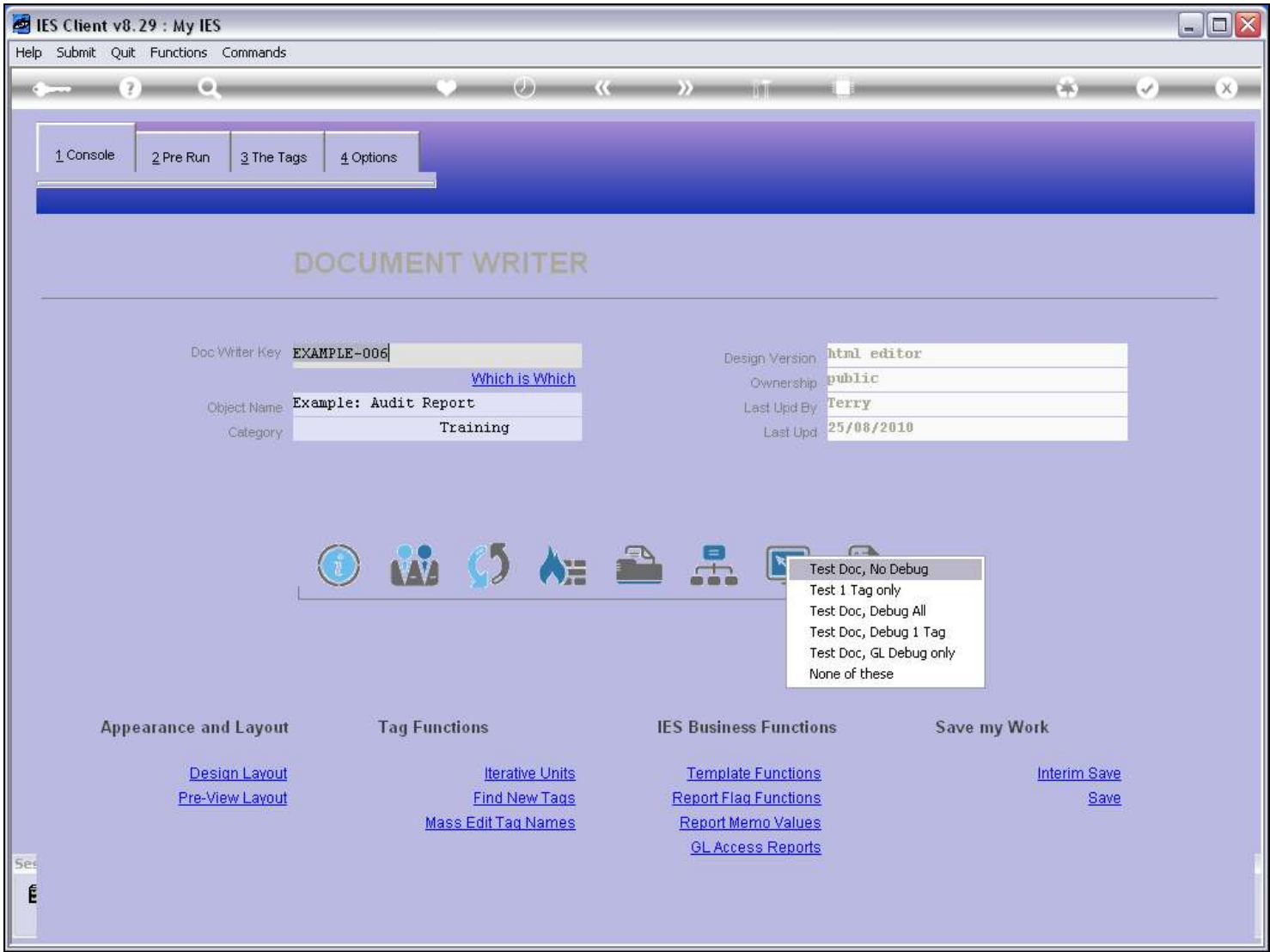

Slide notes

Slide 32 - Slide 32

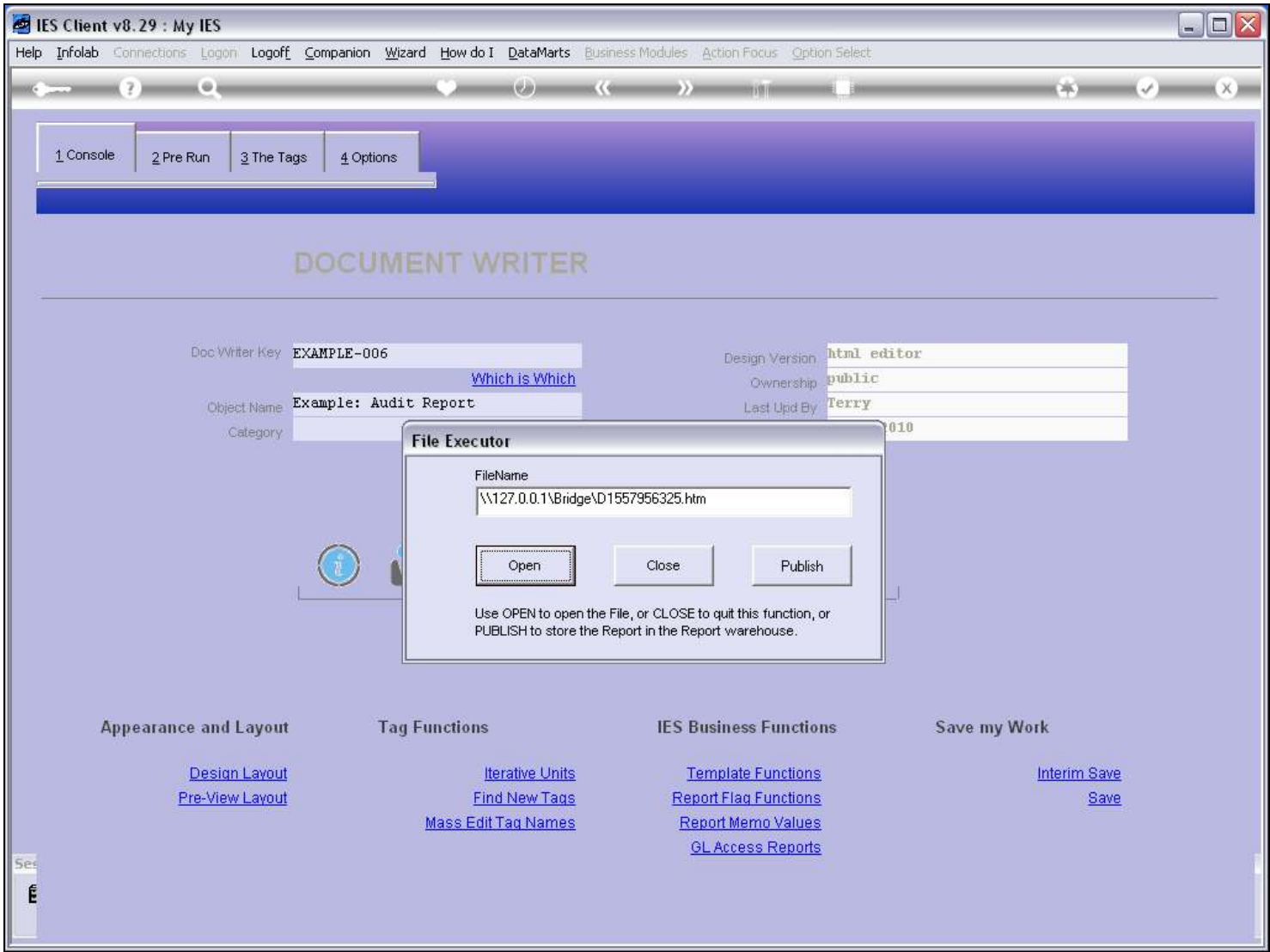

Slide notes

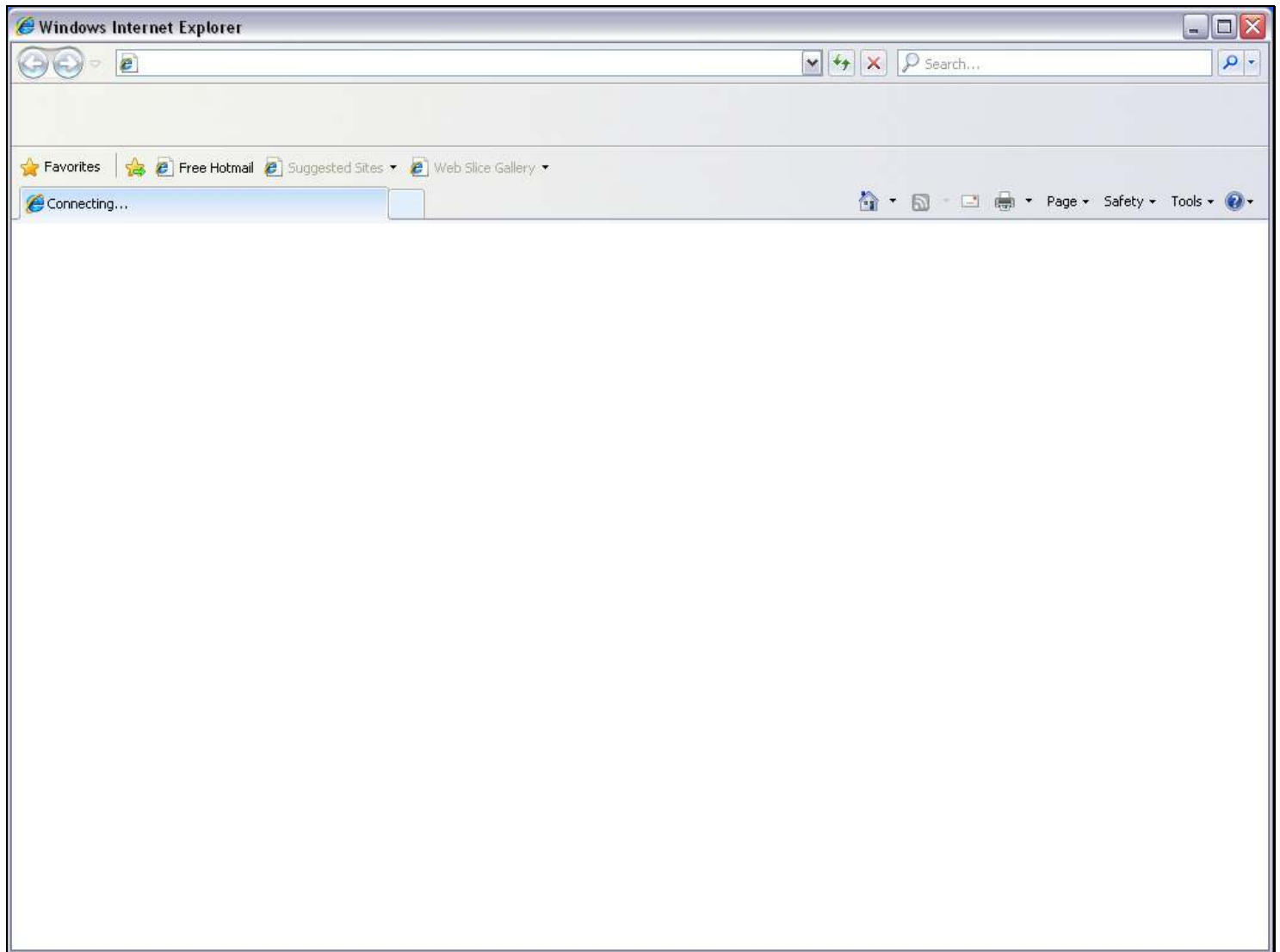
Slide 33 - Slide 33**Slide notes**

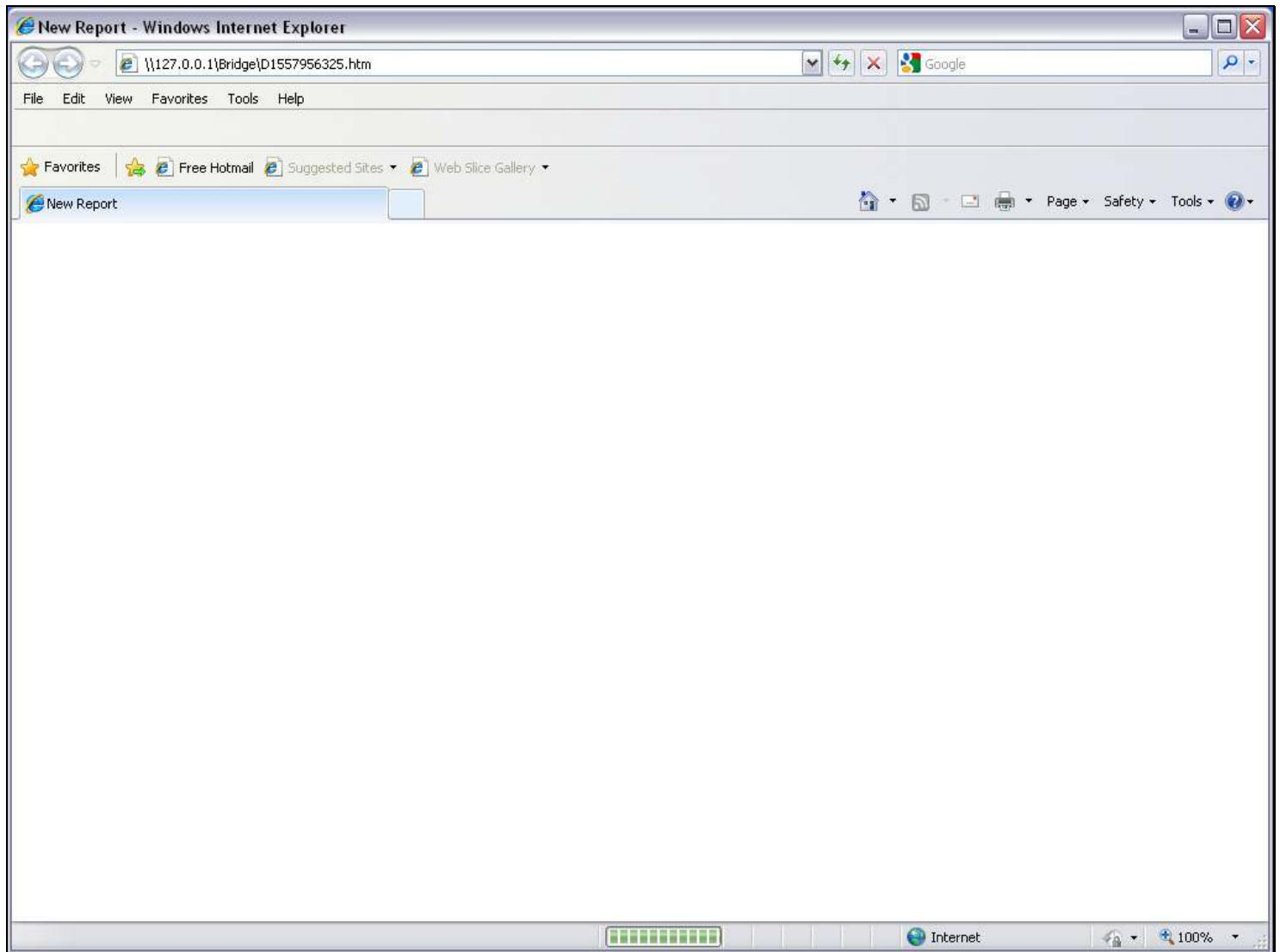
Slide 34 - Slide 34**Slide notes**

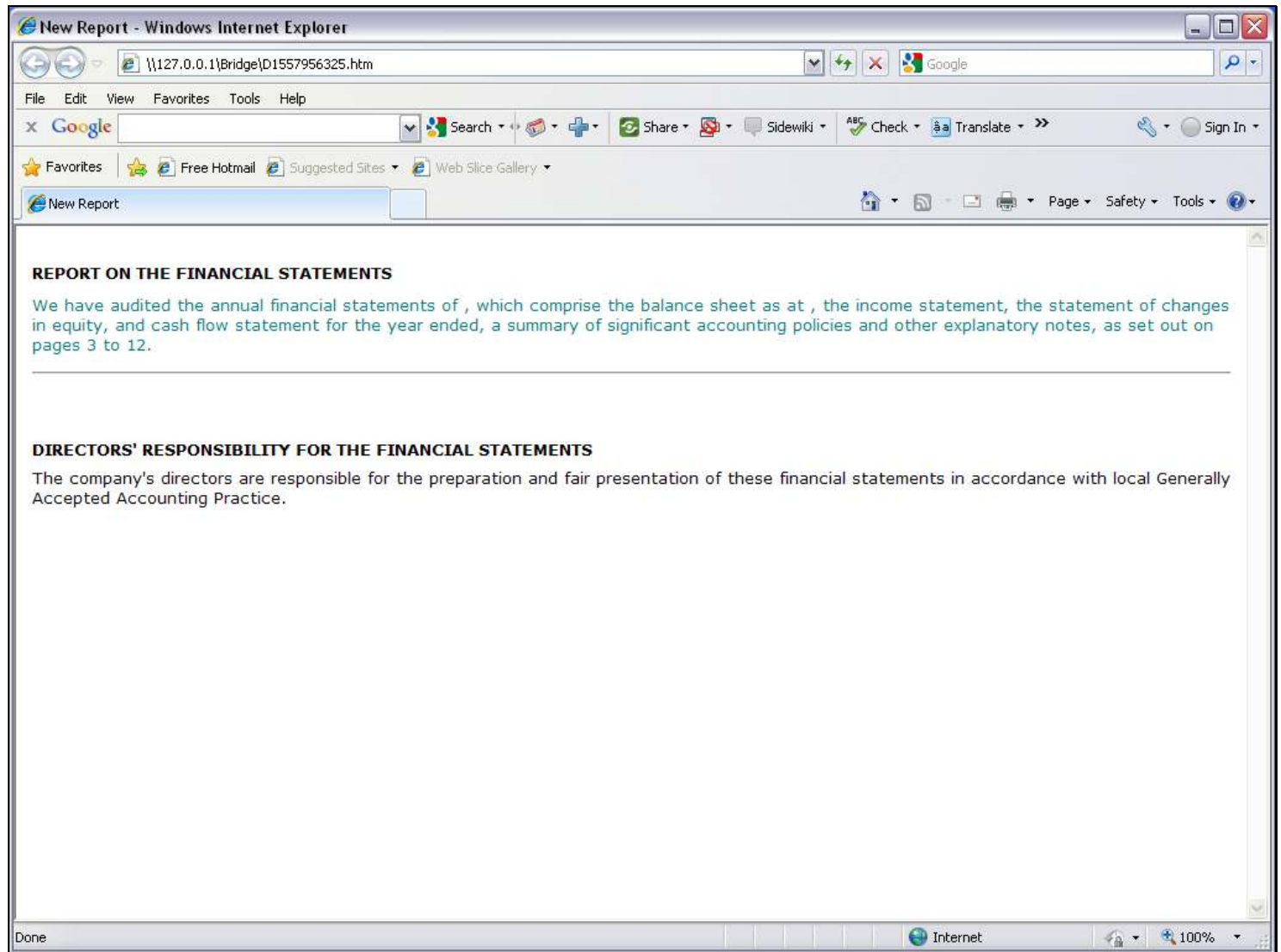
Slide 35 - Slide 35**Slide notes**

So even though we have removed the Text Label and replaced it with a Tag, that Tag Template is now producing the same Text Label in the Report.