

Slide 1 - Slide 1

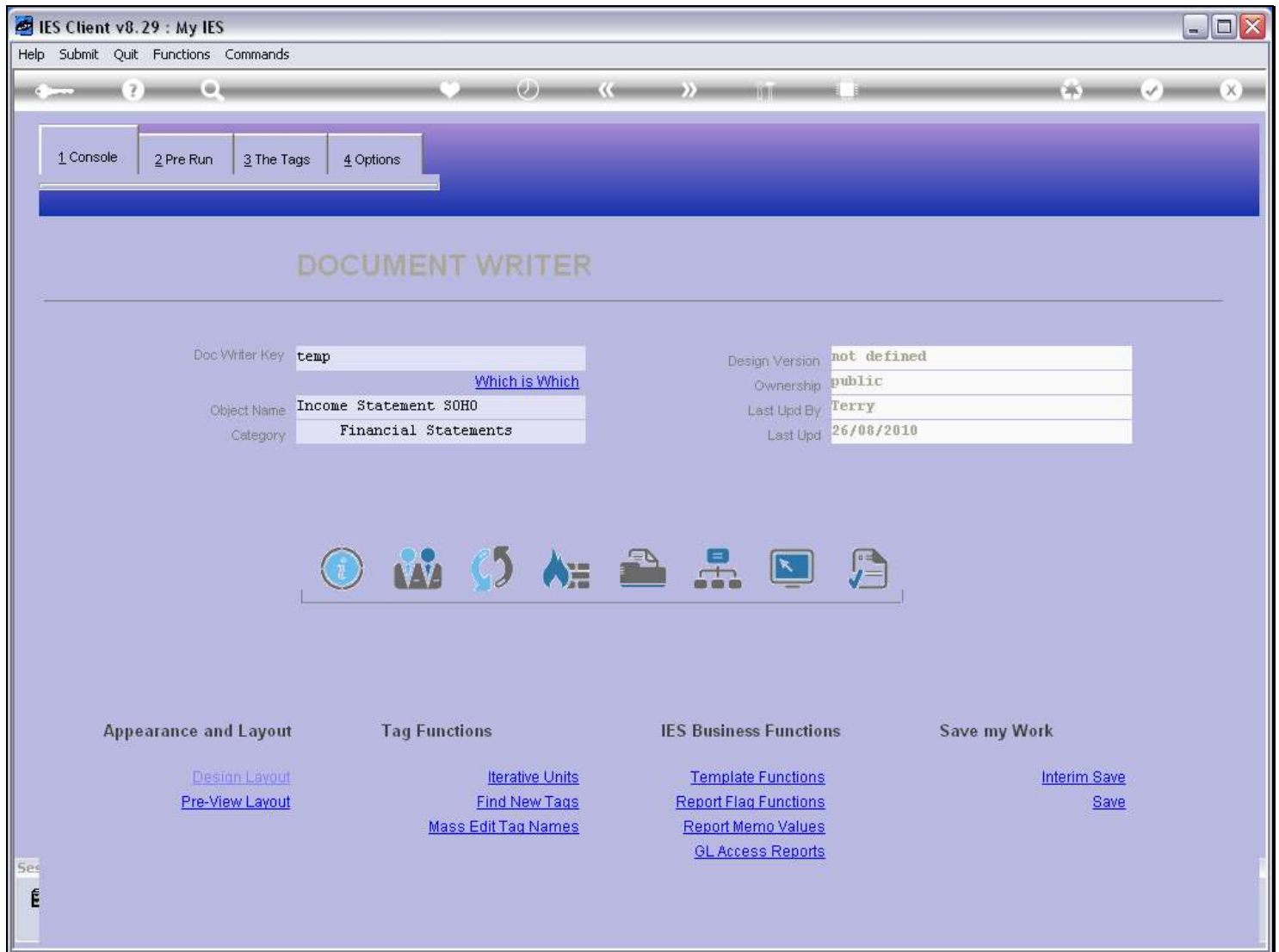

Slide notes

When we want to use Templates that insert Period Names, then we will usually have a Pre Run that allows the User to select the Periods for which the Report will be performed.

Slide 2 - Slide 2

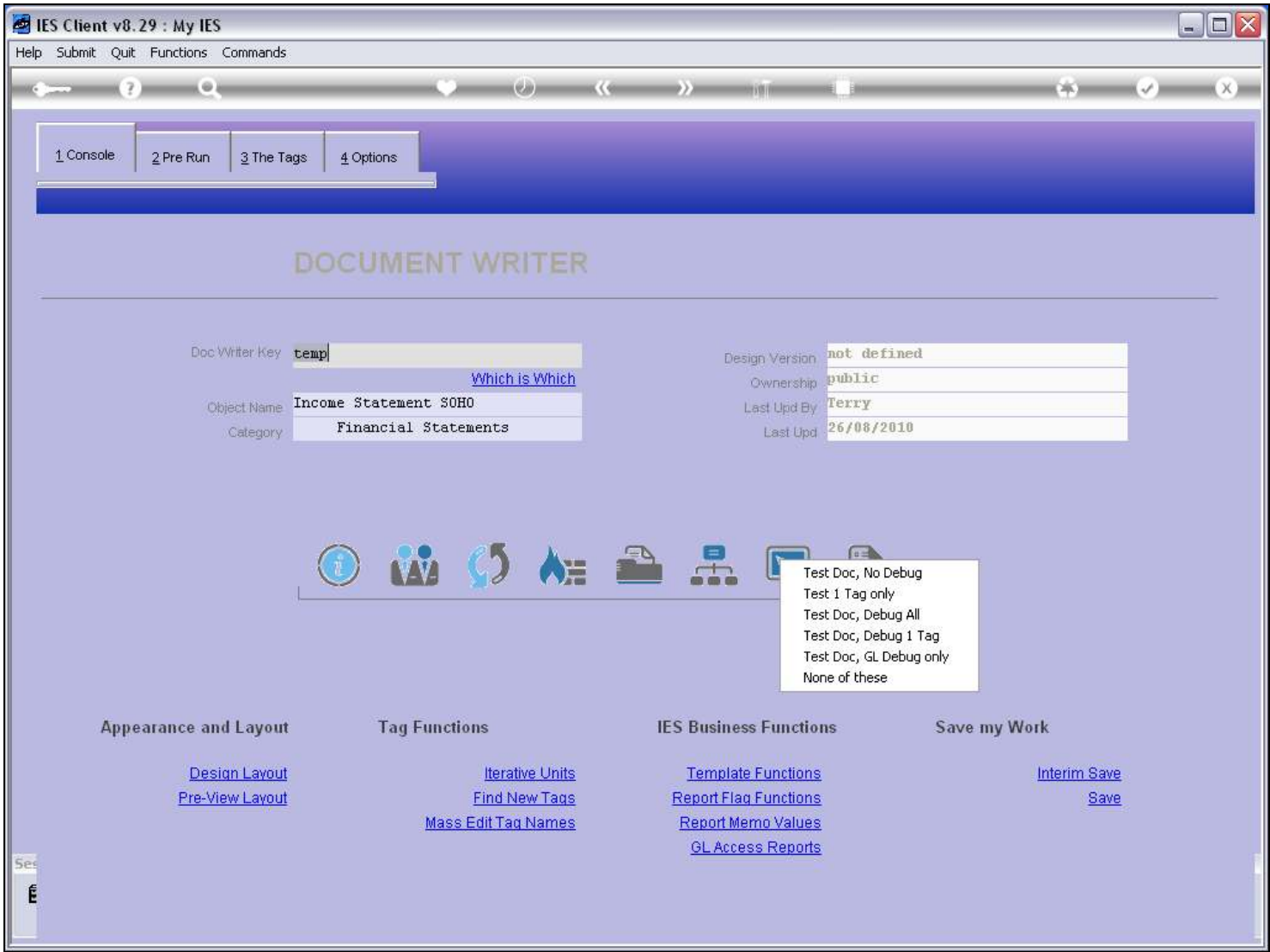

Slide notes

Slide 3 - Slide 3

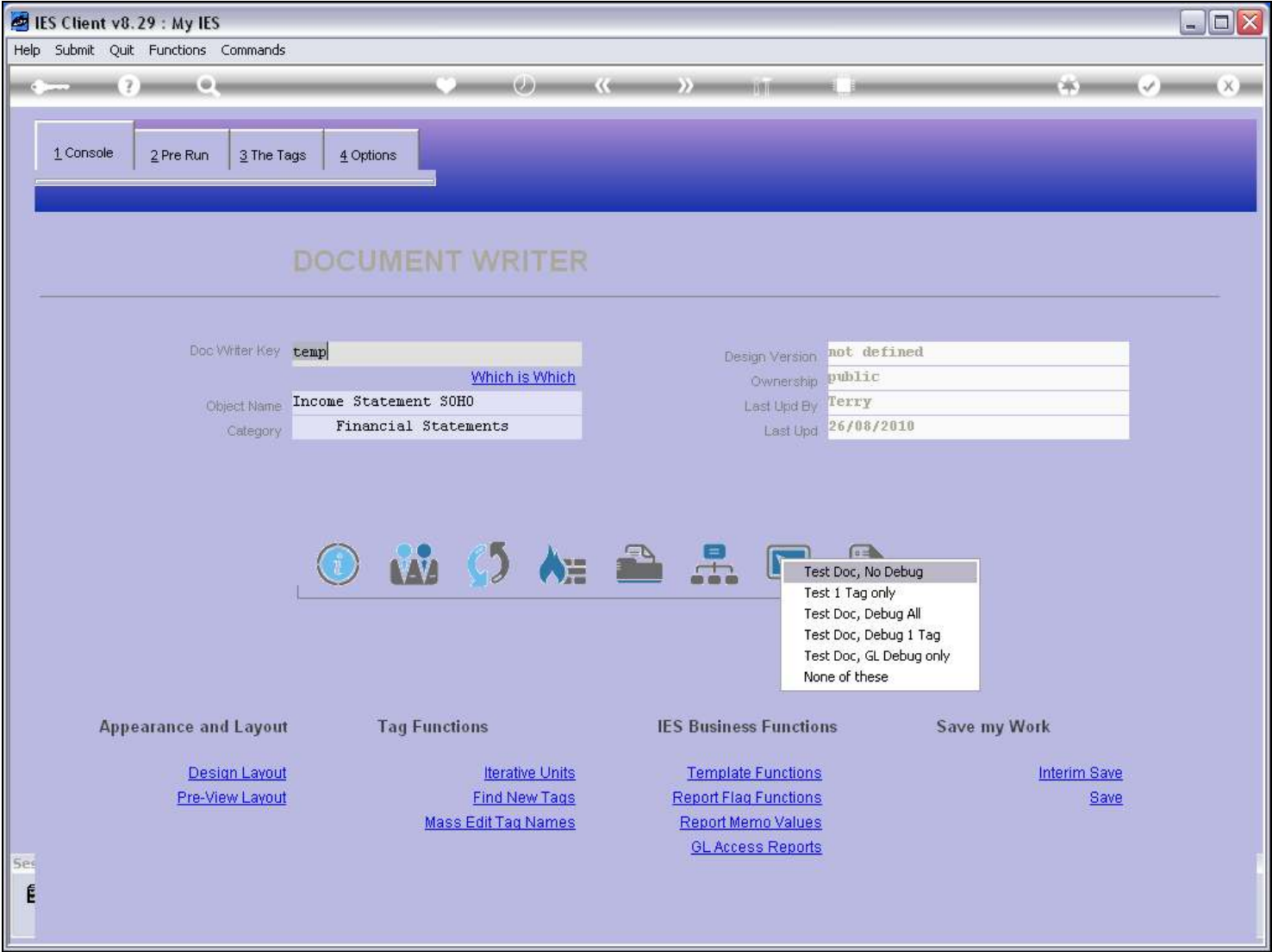

Slide notes

Slide 4 - Slide 4

IES Client v8.29 : My IES

Help Submit Quit Functions Commands

REPORT RUNTIME VALUES

This report can interpret the Financial Year according to your Selection.

Please choose the Periods to Apply -

Year Start Period	104
Current Month	Jul 2010 (p 114)
End Of Year	Aug 2010 (p 115)

[Next](#)

Slide notes

The Pre Run can prompt for Current Year or even 2 Year Settings.

Slide 5 - Slide 5

IES Client v8.29 : My IES

Help Submit Quit Functions Commands

REPORT RUNTIME VALUES

This report can interpret the Financial Year according to your Selection.

Please choose the Periods to Apply -

Year Start Period Sep 2009 (p 104)

Current Month 114

End Of Year Aug 2010 (p 115)

[Next](#)

Slide notes

Slide 6 - Slide 6

IES Client v8.29 : My IES

Help Submit Quit Functions Commands

REPORT RUNTIME VALUES

This report can interpret the Financial Year according to your Selection.

Please choose the Periods to Apply -

Year Start Period	Sep 2009 (p 104)
Current Month	Jul 2010 (p 114)
End Of Year	115

[Next](#)

Slide notes

Slide 7 - Slide 7

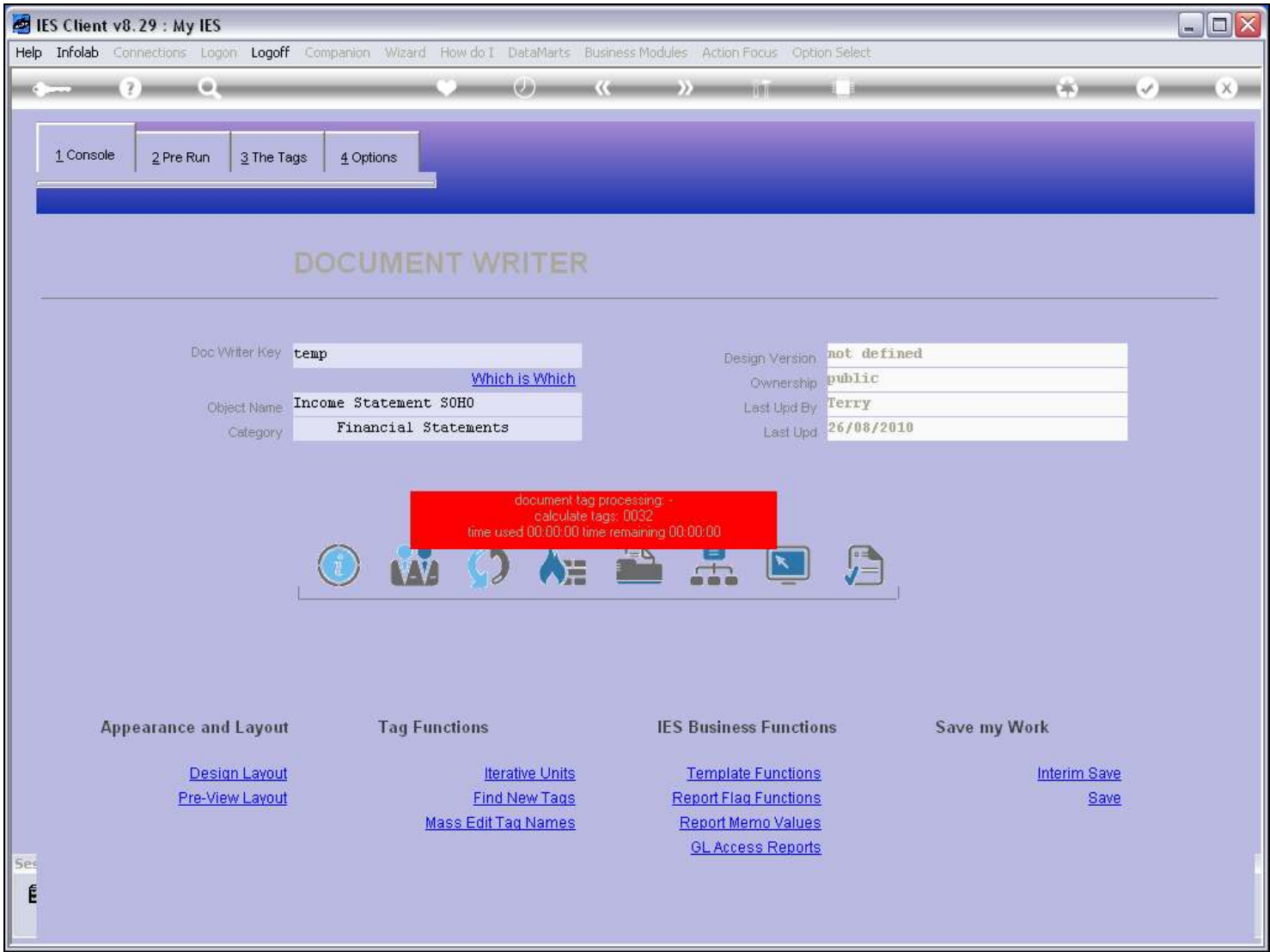

Slide notes

Slide 8 - Slide 8

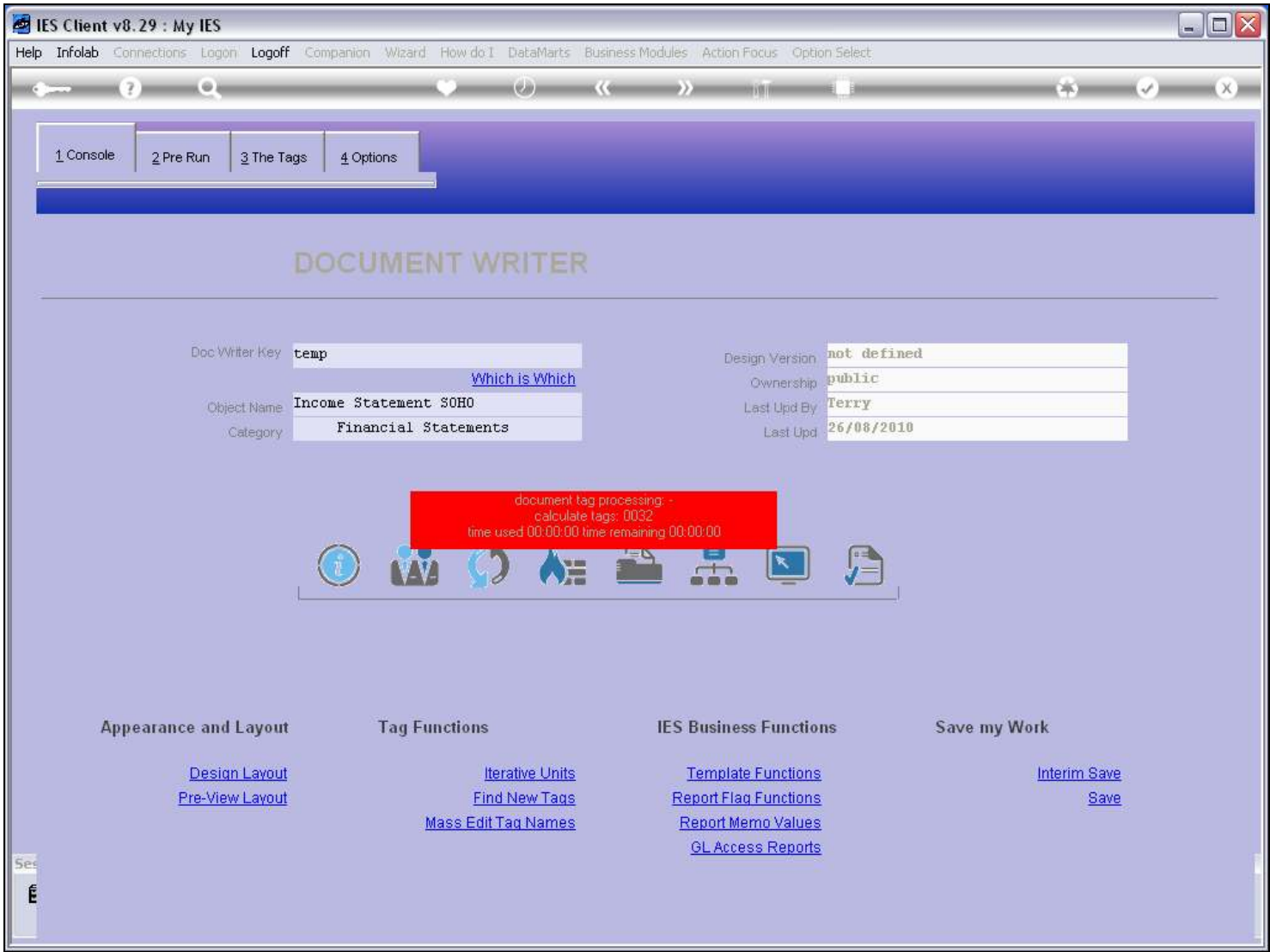

Slide notes

Slide 9 - Slide 9

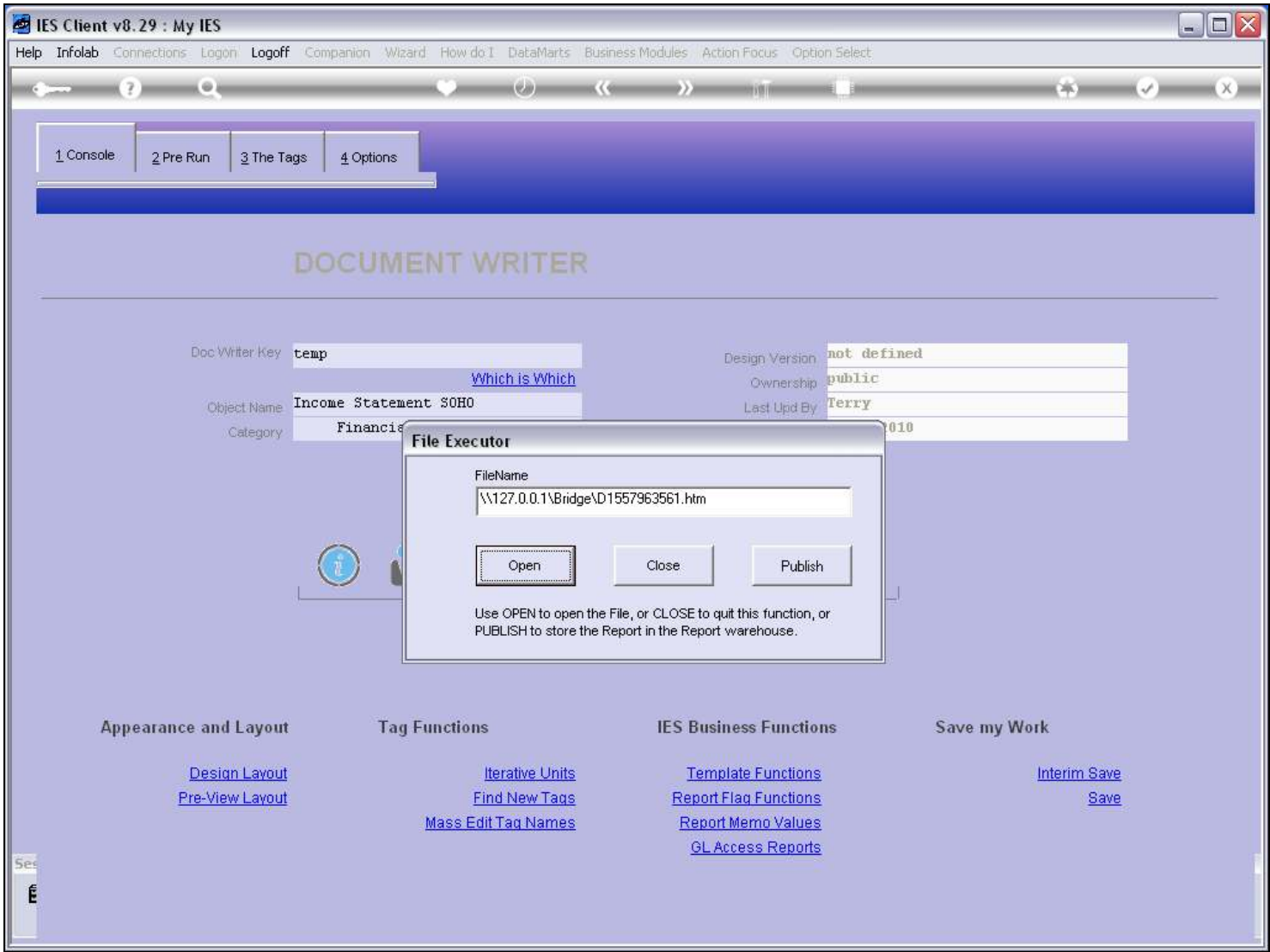

Slide notes

Slide 10 - Slide 10

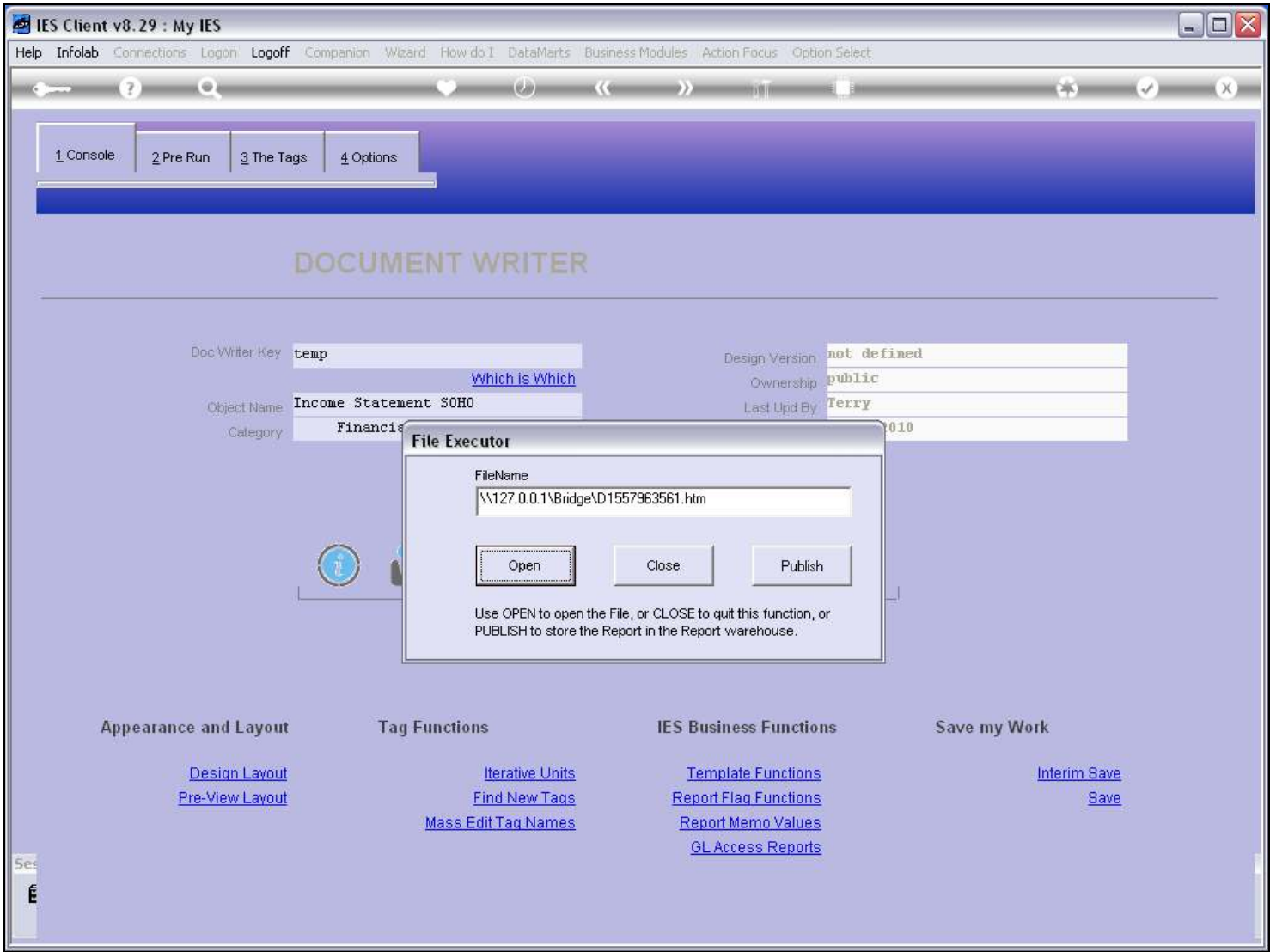

Slide notes

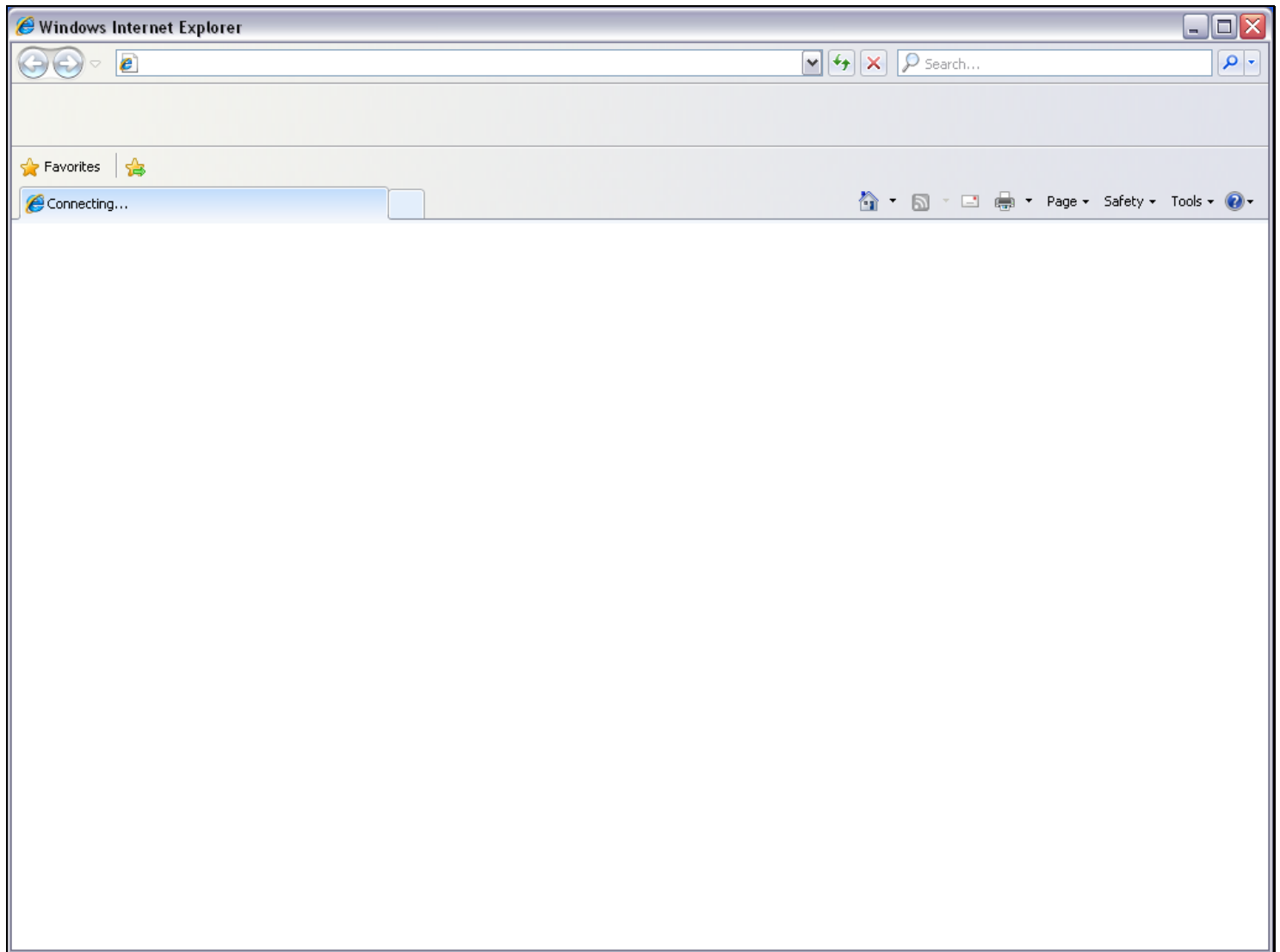
Slide 11 - Slide 11**Slide notes**

Slide 12 - Slide 12

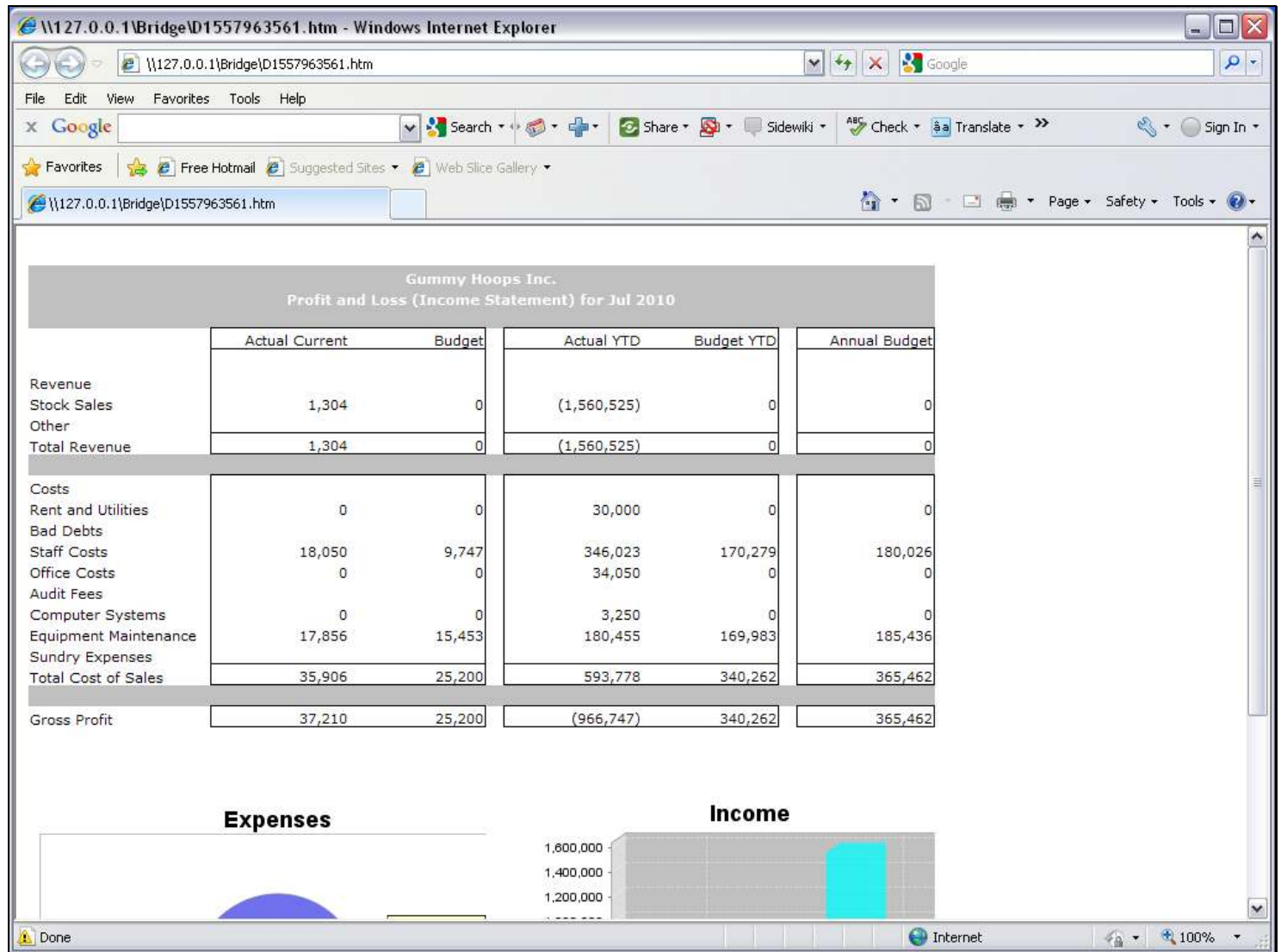

Slide notes

In this Report, we use the selected Current Month setting, and display it here.

Slide 13 - Slide 13

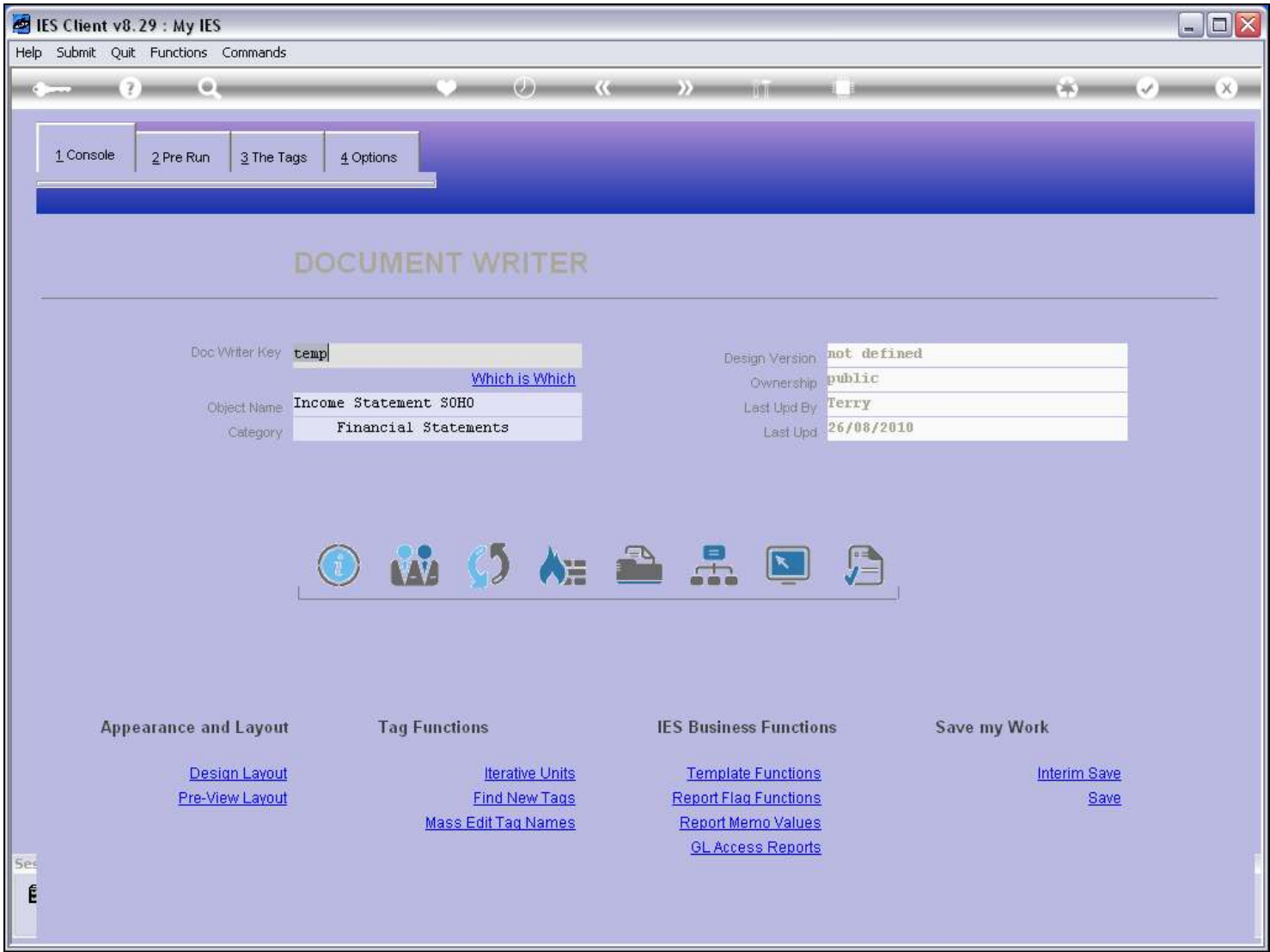

Slide notes

Slide 14 - Slide 14

PRE RUN PARAMETERS: -

[Pre Run Assist](#) 

Pre Run Process:

Results File:

Results Key:

Proceed on Field #:

Conditional Value:

DIRECT REFERENCE DATA SOURCES: -

Data Sources	Data Keys
1 docwritespre	port key

See  E

Slide notes

We can also see here that we have a Pre Run option specified for the Report.

Slide 15 - Slide 15

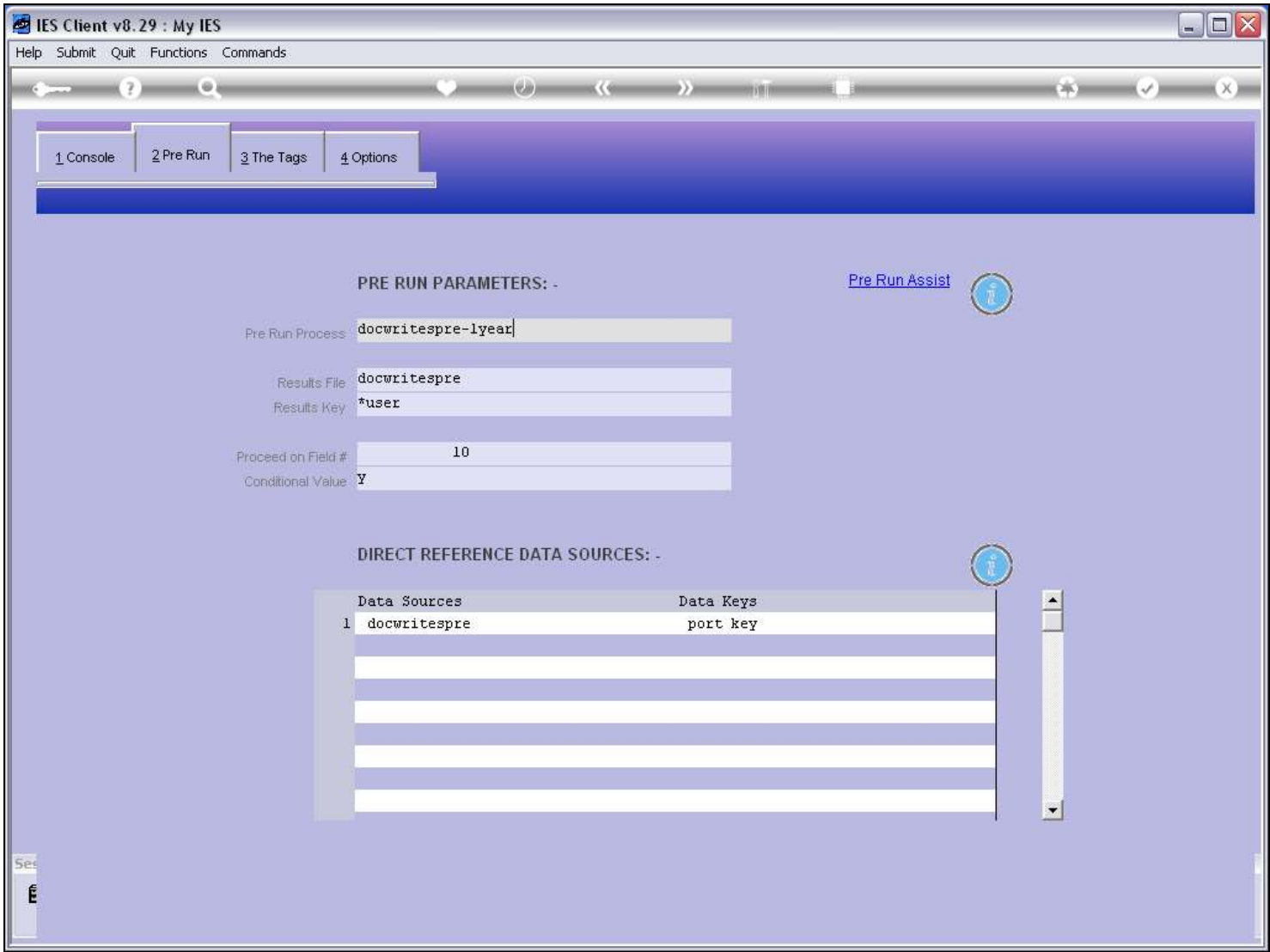

Slide notes

Slide 16 - Slide 16

IES Client v8.29 : My IES

Help Submit Quit Functions Commands

1 Console 2 Pre Run 3 The Tags 4 Options

Tag Result Macros: -

	>>> Tags	Value Names	Exec It
1	0001	Co Name	1
2	0002	Period	1
3	0014	Stock Sales: Cur	1
4	0015	Stock Sales: Bud	1
5	0016	Stock Sales: YTD	1
6	0017	Stock Sales: YTD Bud	1
7	0018	Stock Sales: Ann Bud	1
8	0019	Other: Cur	1
9	0020	Other: Bud	1
10	0021	Other: YTD	1
11	0022	Other: YTD Bud	1
12	0023	Other: Ann Bud	1
13	0024	Tot Revenue: Cur	1
14	0025	Tot Revenue: Bud	1
15	0026	Tot Revenue: YTD	1
16	0027	Tot Revenue: YTD Bud	1
17	0028	Tot Revenue: Ann Bud	1
18	0029	Rent: Cur	1
19	0030	Rent: Bud	1
20	0031	Rent: YTD	1
21	0032	Rent: YTD Bud	1
22	0033	Rent: Ann Bud	1
23	0034	Bad Debts: Cur	1
24	0035	Bad Debts: Bud	1
25	0036	Bad Debts: YTD	1

Where is that tag !

[Select from Tag List](#)

[Search for Tag Number](#)

[Search for Tag Name](#)

Current Tag Focus: -

Row	2
Tag #	0002
Name	Period

[Open the Tag Macro](#)

Nex Pre Add Ins Ed Del

Slide notes

And the Tag that displays the Period Name is Tag 2.

Slide 17 - Slide 17

- TAG #: 0002
- Name: Period
- Tag Addressing: relative
- Period (Financial): 2: Current Month (Current Year)
- Alignment: 1: left justified
- Result Width: 21

Below the fields are four links: [Remove Template](#), [Copy Template](#), [Reveal Logic](#), and [Save](#). The bottom status bar shows "Session Info: Terry is using IES" and a taskbar with icons for Devtool, Application Wizard, Tag Template For Period (financial), BGFRIEND-TAG-TEMPLATE57, and a clock showing 2010/08/26 17:42:13.

Slide notes

Slide 18 - Slide 18

IES Client v8.29 : My IES

Help Submit Quit Functions Commands

TEMPLATE 057: Period (Financial)

TAG # 0002

Name Period

Tag Addressing relative

Period (Financial) 2: Current Month (Current Year)

Alignment 1: left justified

Result Width 21

[Remove Template](#) [Copy Template](#)

[Reveal Logic](#) [Save](#)

Session Info: Terry is using IES

Devtool Application Wizard Tag Template For Period (financial) BGFRIEND-TAG-TEMPLATE57 2010/08/26 17:42:13

Slide notes

Slide 19 - Slide 19

- TAG #
- Name
- Tag Addressing
- Period (Financial)
- Alignment
- Result Width

At the bottom of the main content area, there are four links: [Remove Template](#), [Copy Template](#), [Reveal Logic](#), and [Save](#).

The status bar at the bottom shows "Session Info: Terry is using IES". Below this, there are icons and labels for "Devtool", "Application Wizard", "Tag Template For Period (financial)", and "BGFRIEND-TAG-TEMPLATE57". On the right, there is a clock icon and the text "2010/08/26 17:42:15".

Slide notes

Slide 20 - Slide 20

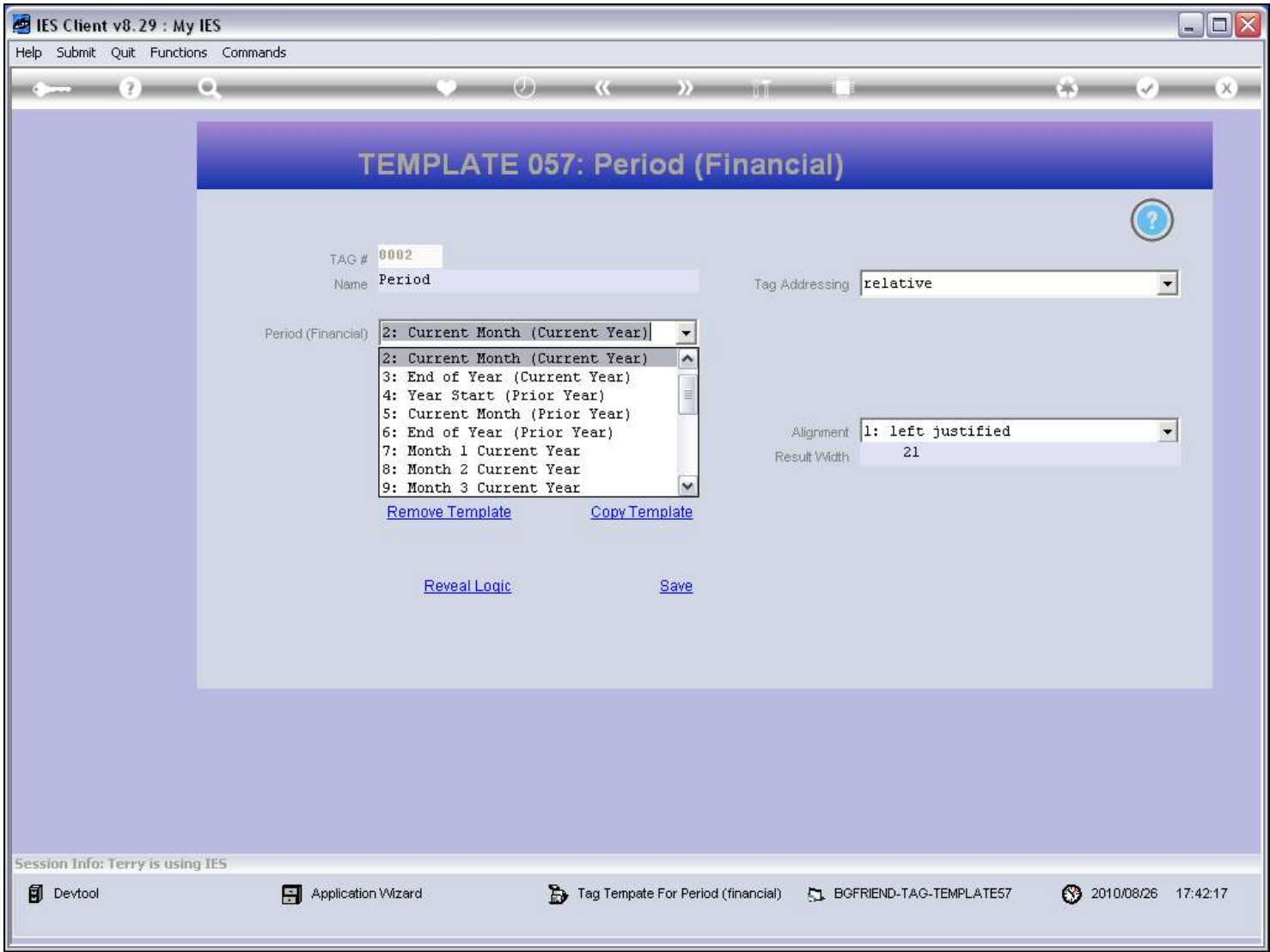

Slide notes

This Template can display a selection of different Period Name options.

Slide 21 - Slide 21

Slide notes

Slide 22 - Slide 22

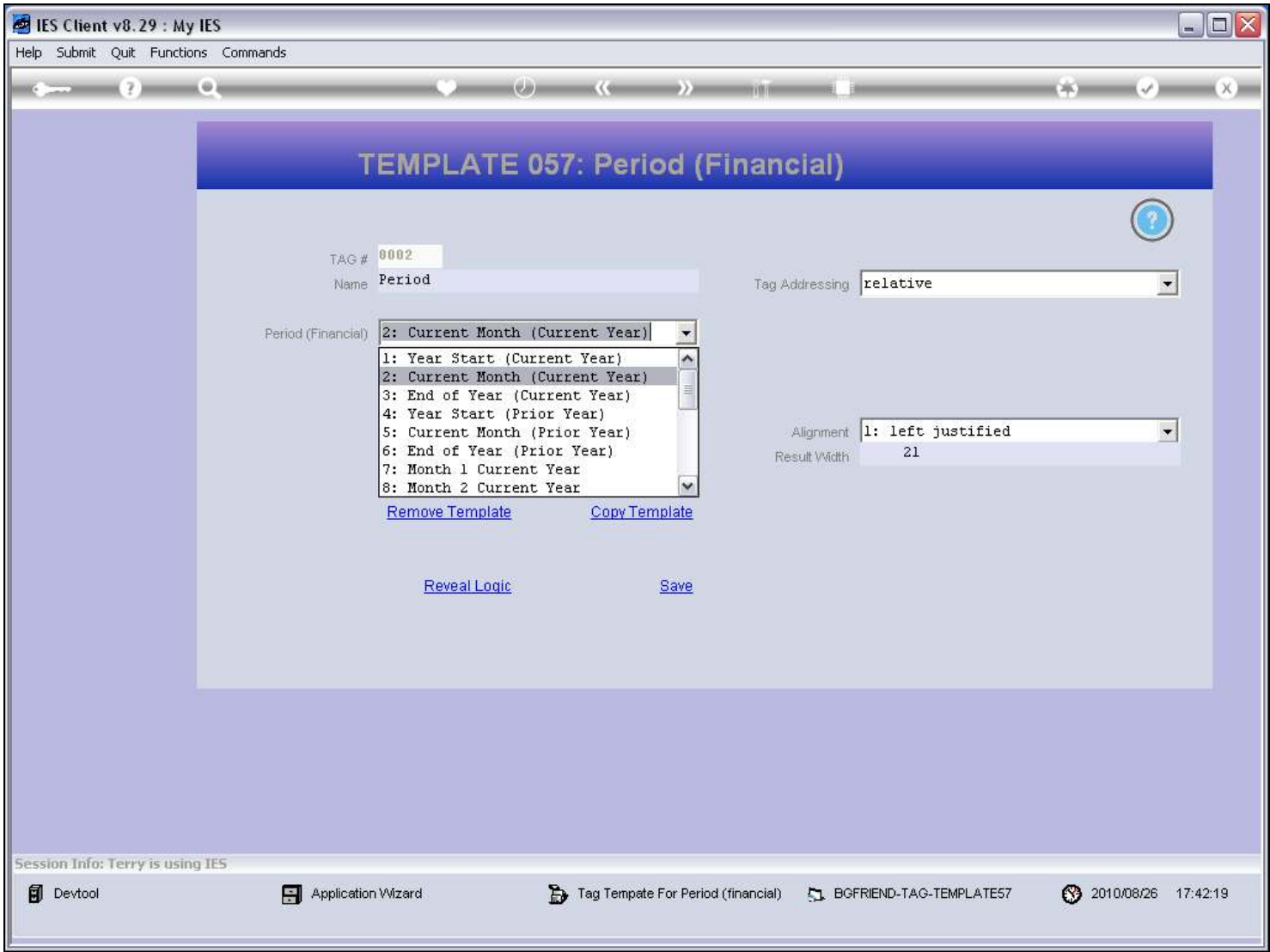

Slide notes

Slide 23 - Slide 23

Slide notes

Slide 24 - Slide 24

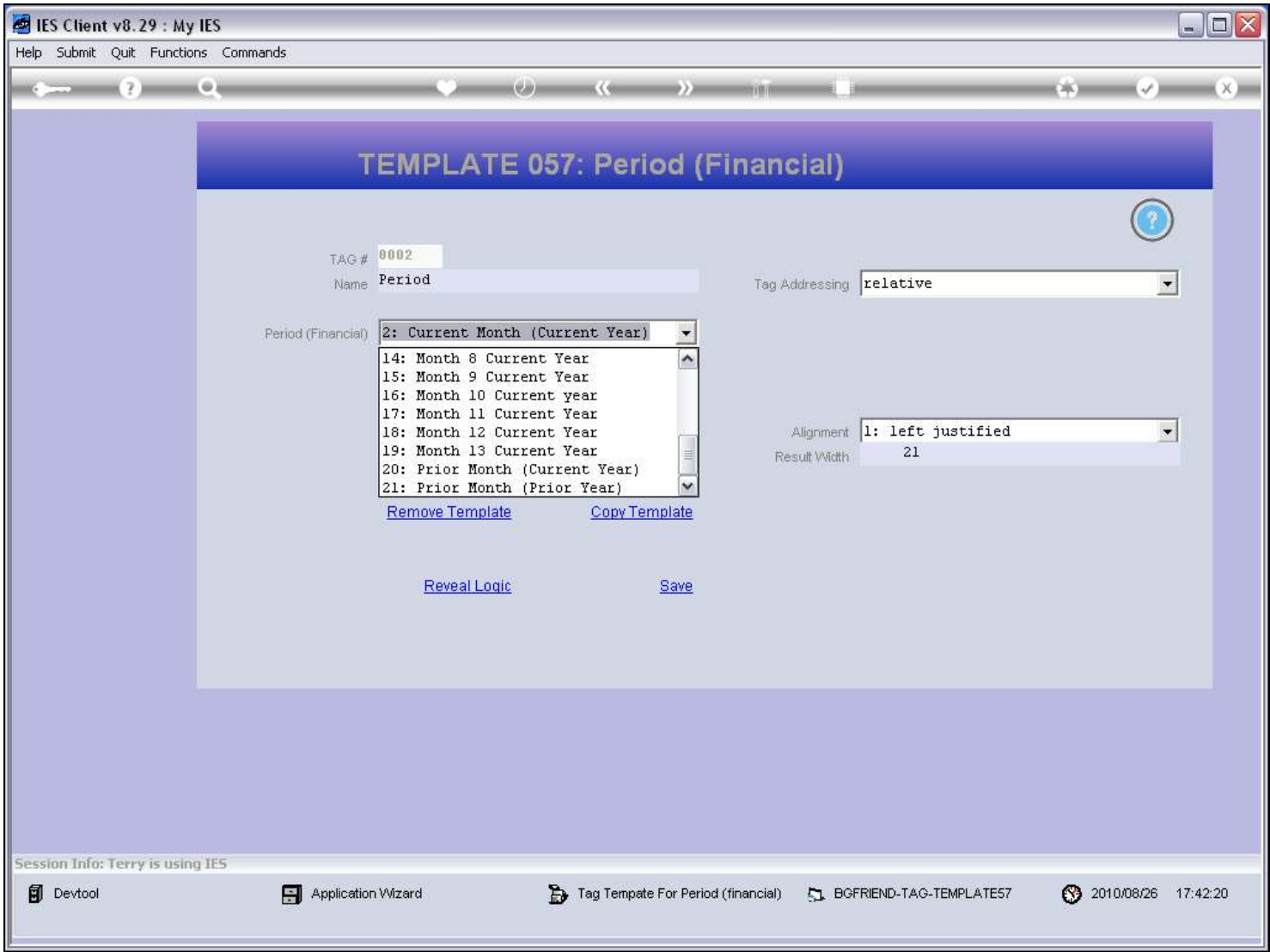

Slide notes

Slide 25 - Slide 25

- TAG #
- Name
- Tag Addressing
- Period (Financial)
- Alignment
- Result Width

At the bottom of the form area, there are four links: [Remove Template](#), [Copy Template](#), [Reveal Logic](#), and [Save](#).

The status bar at the bottom shows 'Session Info: Terry is using IES' and a taskbar with icons for 'Devtool', 'Application Wizard', 'Tag Template For Period (financial)', 'BGFRIEND-TAG-TEMPLATE57', and a clock showing '2010/08/26 17:42:23'.

Slide notes

Slide 26 - Slide 26

IES Client v8.29 : My IES

Help Submit Quit Functions Commands

1 Console 2 Pre Run 3 The Tags 4 Options

Tag Result Macros: -

	>>> Tags	Value Names	Exec It
1	0001	Co Name	1
2	0002	Period	1
3	0014	Stock Sales: Cur	1
4	0015	Stock Sales: Bud	1
5	0016	Stock Sales: YTD	1
6	0017	Stock Sales: YTD Bud	1
7	0018	Stock Sales: Ann Bud	1
8	0019	Other: Cur	1
9	0020	Other: Bud	1
10	0021	Other: YTD	1
11	0022	Other: YTD Bud	1
12	0023	Other: Ann Bud	1
13	0024	Tot Revenue: Cur	1
14	0025	Tot Revenue: Bud	1
15	0026	Tot Revenue: YTD	1
16	0027	Tot Revenue: YTD Bud	1
17	0028	Tot Revenue: Ann Bud	1
18	0029	Rent: Cur	1
19	0030	Rent: Bud	1
20	0031	Rent: YTD	1
21	0032	Rent: YTD Bud	1
22	0033	Rent: Ann Bud	1
23	0034	Bad Debts: Cur	1
24	0035	Bad Debts: Bud	1
25	0036	Bad Debts: YTD	1

Where is that tag !

[Select from Tag List](#)

[Search for Tag Number](#)

[Search for Tag Name](#)

Current Tag Focus: -

Row	2
Tag #	0002
Name	Period

[Open the Tag Macro](#)

Nex Pre Add Ins Ed Del

Slide notes

So the Template for Period Names can be used any number of times in a Report, with different Period options, as may be required.

Slide 27 - Slide 27

IES Client v8.29 : My IES

Help Submit Quit Functions Commands

1 Console2 Pre Run3 The Tags4 Options

Tag Result Macros: -

	>>> Tags	Value Names	Exec It
1	0001	Co Name	1
2	0002	Period	1
3	0014	Stock Sales: Cur	1
4	0015	Stock Sales: Bud	1
5	0016	Stock Sales: YTD	1
6	0017	Stock Sales: YTD Bud	1
7	0018	Stock Sales: Ann Bud	1
8	0019	Other: Cur	1
9	0020	Other: Bud	1
10	0021	Other: YTD	1
11	0022	Other: YTD Bud	1
12	0023	Other: Ann Bud	1
13	0024	Tot Revenue: Cur	1
14	0025	Tot Revenue: Bud	1
15	0026	Tot Revenue: YTD	1
16	0027	Tot Revenue: YTD Bud	1
17	0028	Tot Revenue: Ann Bud	1
18	0029	Rent: Cur	1
19	0030	Rent: Bud	1
20	0031	Rent: YTD	1
21	0032	Rent: YTD Bud	1
22	0033	Rent: Ann Bud	1
23	0034	Bad Debts: Cur	1
24	0035	Bad Debts: Bud	1
25	0036	Bad Debts: YTD	1

NexPreAddInsEdDel

Where is that tag !

Select from Tag List

Search for Tag Number

Search for Tag Name

Current Tag Focus: -

Row2

Tag #0002

NamePeriod

Open the Tag Macro

Slide notes