

Cash on Hand, at Bank

Account Code	Name	Balance
0001	0002	0003
	Total Cash	0004

Slide 1

Slide notes: In this Layout, we see an example of a Unit Line.

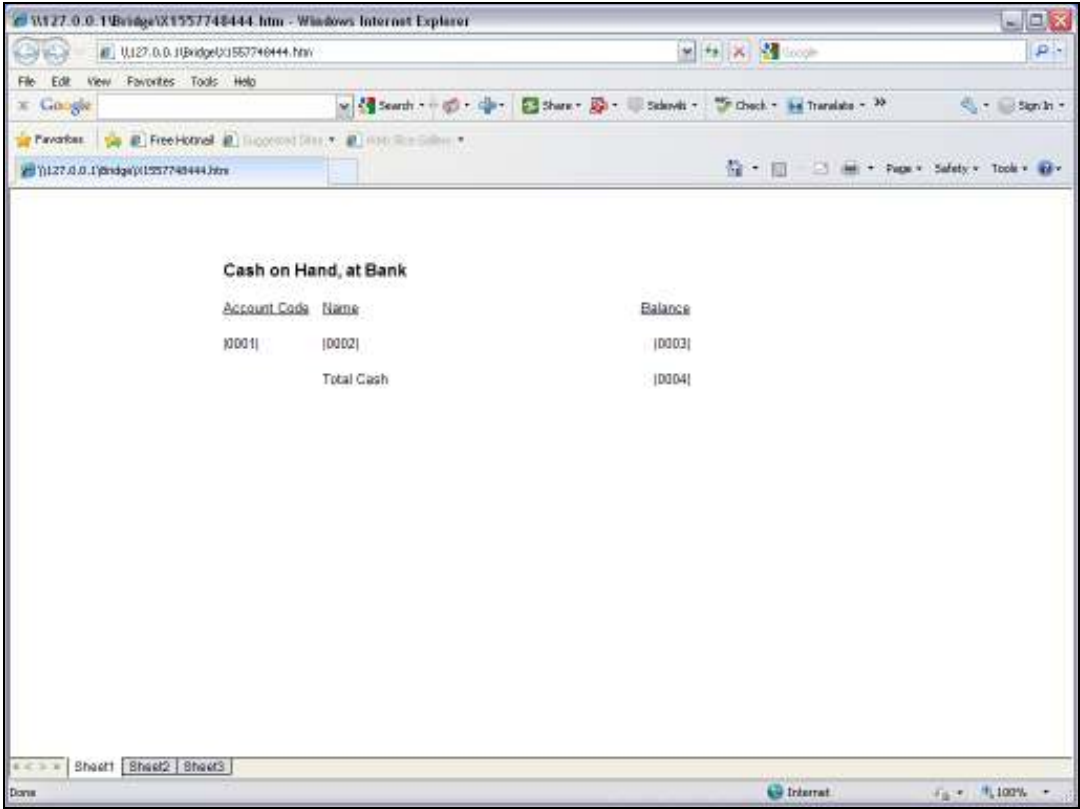

Account Code	Name	Balance
0001	0002	0003
	Total Cash	0004

Slide 2

Slide notes:

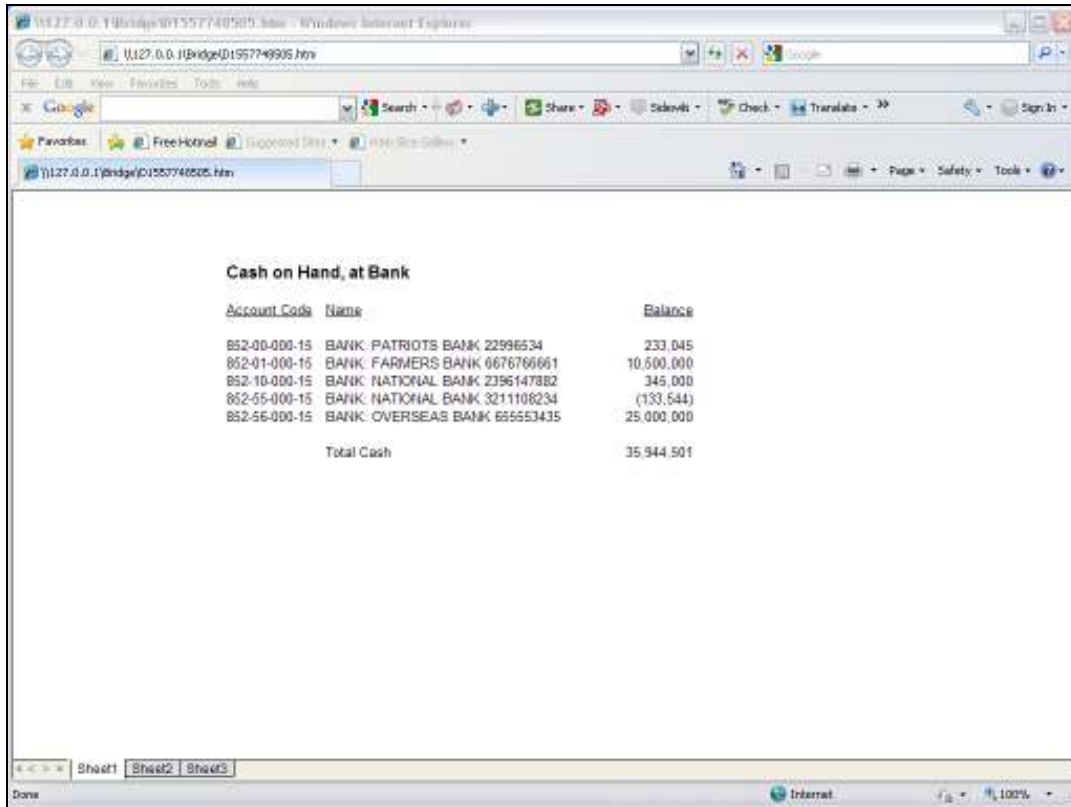

Account Code	Name	Balance
852-00-000-15	BANK: PATRIOTS BANK 22996534	233,045
852-01-000-15	BANK: FARMERS BANK 6676766661	10,500,000
852-10-000-15	BANK: NATIONAL BANK 2396147882	345,000
852-55-000-15	BANK: NATIONAL BANK 3211108234	(133,544)
852-56-000-15	BANK: OVERSEAS BANK 655553435	25,000,000
Total Cash		35,944,501

Slide 3

Slide notes: This is a typical result when the Report is performed. The Unit lists GL Accounts, and such a Unit works with Iteration Keys. When the Iteration keys are GL Account Codes, then we can use the 'GL Name' Templates in the Unit.

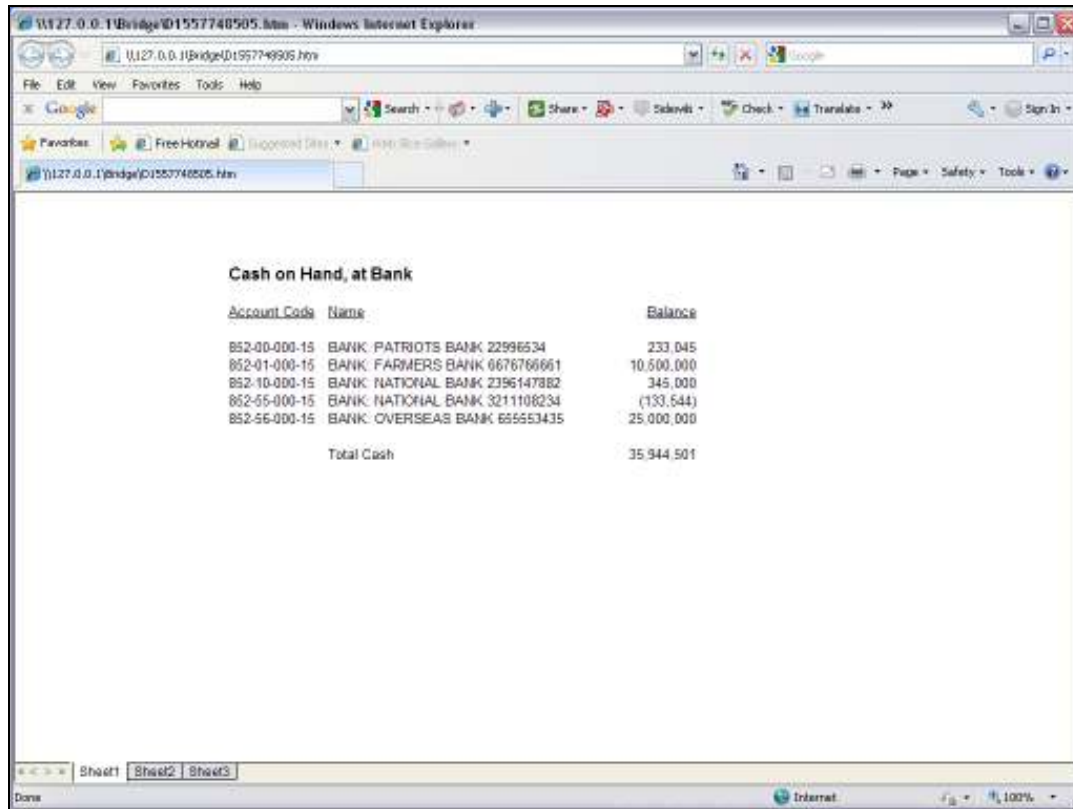

Account Code	Name	Balance
852-00-000-15	BANK: PATRIOTS BANK 22996534	233,045
852-01-000-15	BANK: FARMERS BANK 667676661	10,500,000
852-10-000-15	BANK: NATIONAL BANK 2396147882	345,000
852-55-000-15	BANK: NATIONAL BANK 3211108234	(133,544)
852-56-000-15	BANK: OVERSEAS BANK 655553435	25,000,000
Total Cash		35,944,501

Slide 4

Slide notes:

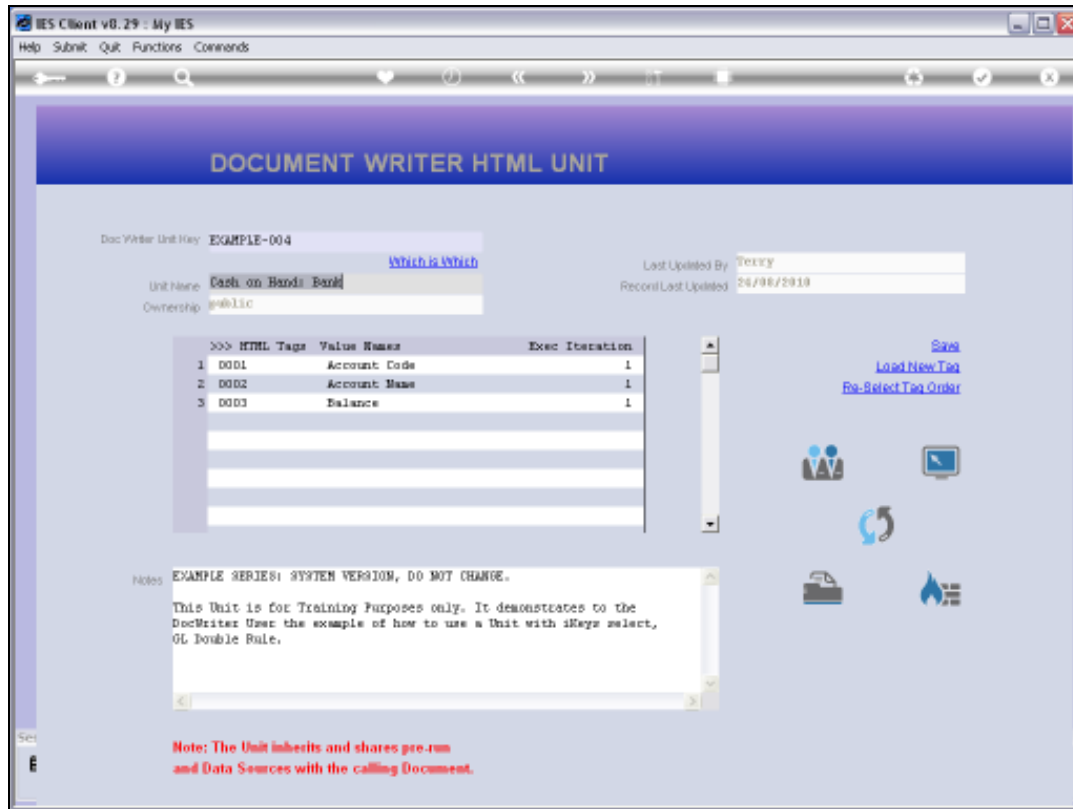

Slide 5

Slide notes: We will look at the 'Balance' Tag example.

IES Client v8.29 : My IES

Help Submit Quit Functions Commands

TEMPLATE 010: GL Numeric with IKEY select

TAG # 0003

Name Balance

Name #1 (Mandatory) 11000-PTD LEDGER Actual Ptd

Name #2 (Optional)

Names Operation 1: no operation

Accrual to VNC working var 63

Tag Addressing relative

Period Mapping 2: tag maps to current year

Forex Exchange Rate 1: not used

Financial Scaling 1: no scaling

Rounding for Numbers 1: do not apply rounding

Display Mask m00,1

Alignment r: right justified

Result Width 21

Bold? normal

Underline? normal

Sign Convent ?(+))

Tag Result always return a result

Operator *

Conditional Value

[Remove Template](#)

[Copy Template](#)

[Reset Look](#)

[Save](#)

Session Info: Terry is using IES

Desktop Application Wizard Tag Template: Ledger Numeric BOFRIND-TAG-TEMPLATE10 2010/09/24 13:29:10

Slide 6

Slide notes: The Balance is a number, and uses the Template for GL Names, called 'GL Numeric with iKey Select'.

IES Client v8.29 : My IES

Help Submit Quit Functions Commands

TEMPLATE 010: GL Numeric with IKEY select

Tag # 0003
Name Balance

Name #1 (Mandatory) 11000-PTD LEDGER Actual Ptd
Name #2 (Optional)
Names Operation 1: no operation

Accumulate to VNC working var 60

[Remove Template](#)
[Copy Template](#)
[Reset Look](#)
[Save](#)

Tag Addressing relative
Period Mapping 2: tag maps to current year
Forex Exchange Rate 1: not used
Financial Scaling 1: no scaling
Rounding for Numbers 1: do not apply rounding
Display Mask M00,1
Alignment 1: right justified
Result Width 21
Bold? normal
Underline? normal

☐ Sign Convent ? (+/-)

Tag Result always return a result
Operator +
Conditional Value

Session Info: Terry is using IES

Desktop Application Wizard Tag Template: Ledger Numeric, BOFRIND-TAG-TEMPLATE10 2010/09/24 13:29:11

Slide 7

Slide notes:

IES Client v8.29 : My IES

Help Submit Quit Functions Commands

TEMPLATE 010: GL Numeric with IKEY select

TAG # 0003

Name Balance

Name #1 (Mandatory) 11000-PTD LEDGER Actual Ptd

Name #2 (Optional)

Names Operation 1: no operation

Accumulate to VNC working var 60

Remove Template

Copy Template

Reset Look

Save

Tag Addressing relative

Period Mapping 2: tag maps to current year

Forex Exchange Rate 1: not used

Financial Scaling 1: no scaling

Rounding for Numbers 1: do not apply rounding

Display Mask #102,1

Alignment 1: right justified

Result Width 21

Bold? normal

Underline? normal

Sign Convent? (+/-)

Tag Result always return a result

Operator *

Conditional Value

Session Info: Terry is using IES

Desktop Application Wizard Tag Template: Ledger Numeric, BOFRIND-TAG-TEMPLATE10 2010/09/24 13:29:14

Slide 8

Slide notes: We can select the appropriate Name from the lookup.

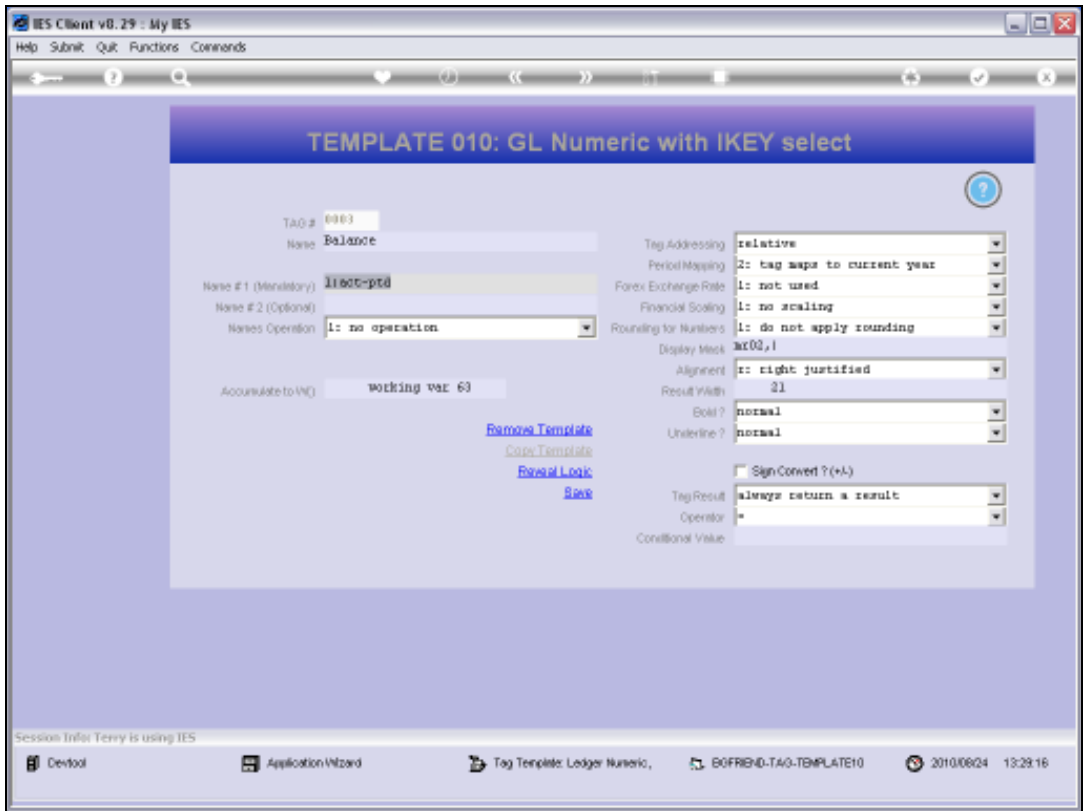

Slide 9
Slide notes:

IES Client v8.29 : My IES

Help Submit Quit Functions Commands

TEMPLATE 010: GL Numeric with IKEY select

Tag # 0003
Name Balance

Name #1 (Mandatory) 11000-pta
Name #2 (Optional)
Names Operation 1: no operation

Accumulate to VNC working var 63

Tag Addressing relative
Period Mapping 2: tag maps to current year
Rate 1: not used
Recast Values 1: no scaling
Rounding for Numbers 1: do not apply rounding
Display Mask m00,i
Alignment 1: right justified
Result Width 21
Bold? normal
Underline? normal

[Remove Template](#)
[Copy Template](#)
[Reveal Link](#)
[Save](#)

Sign Convent ? (+/-)

Tag Result always return a result
Operator +
Conditional Value

Session Info: Terry is using IES

Desktop Application Wizard Tag Template: Ledger Numeric, BOFRIND-TAG-TEMPLATE10 2010/08/24 13:29:17

Slide 10

Slide notes:

IES Client v8.29 : My IES

Help Submit Quit Functions Commands

TEMPLATE 010: GL Numeric with IKEY select

Tag # 0003
Name Balance

Name #1 (Mandatory) 11000-pta
Name #2 (Optional)
Names Operation 1: no operation

Accumulate to VNC working var 63

Tag Addressing relative
Period Mapping 2: tag maps to current year
Rate 1: not used
Recast Values 1: no scaling
Rounding for Numbers 1: do not apply rounding
Display Mask m00,i
Alignment 1: right justified
Result Width 21
Bold? normal
Underline? normal

[Remove Template](#)
[Copy Template](#)
[Reveal Link](#)
[Save](#)

Sign Convent ? (+/-)

Tag Result always return a result
Operator +
Conditional Value

Session Info: Terry is using IES

Desktop Application Wizard Tag Template: Ledger Numeric, BOFRIND-TAG-TEMPLATE10 2010/08/24 13:29:18

Slide 11

Slide notes:

IES Client v8.29 : My IES

Help Submit Quit Functions Commands

TEMPLATE 010: GL Numeric with IKEY select

Tag # 0003
Name Balance

Name #1 (Mandatory) 11000-pta
Name #2 (Optional)
Names Operation 1: no operation

Accumulate to VNC working var 63

Tag Addressing relative
Period Mapping 2: tag maps to current year
Rate 1: not used
Recast Values 1: no scaling
Rounding for Numbers 1: do not apply rounding
Display Mask M02,I
Alignment 1: right justified
Result Width 21
Bold? normal
Underline? normal

[Remove Template](#)
[Copy Template](#)
[Reveal Link](#)
[Save](#)

Sign Convent ? (+/-)

Tag Result always return a result
Operator +
Conditional Value

Session Info: Terry is using IES

Desktop Application Wizard Tag Template: Ledger Numeric, BOFRIND-TAG-TEMPLATE10 2010/08/24 13:29:18

Slide 12

Slide notes:

IES Client v8.29 : My IES

Help Submit Quit Functions Commands

TEMPLATE 010: GL Numeric with IKEY select

Tag # 0003
Name Balance

Name #1 (Mandatory) 11000-pts
Name #2 (Optional)
Names Operation 1: no operation

Accumulate to VNC working var 63

Tag Addressing relative
Period Mapping 2: tag maps to current year
Rate 1: not used
Recast Values 1: no scaling
Rounding for Numbers 1: do not apply rounding
Display Mask M02,I
Alignment 1: right justified
Result Width 21
Bold? normal
Underline? normal

[Remove Template](#)
[Copy Template](#)
[Reveal Link](#)
[Save](#)

Sign Convent ? (+/-)
Tag Result always return a result
Operator +
Conditional Value

Session Info: Terry is using IES

Desktop Application Wizard Tag Template: Ledger Numeric, BOFRIND-TAG-TEMPLATE10 2010/08/24 13:29:18

Slide 13

Slide notes:

Left Section:

- TAG #
- Name
- Name #1 (Mandatory)
- Name #2 (Optional)
- Names Operation
- Accumulate to VNC

Right Section:

- Tag Addressing:
- Period Mapping:
- Rate:
- Recast Values:
- Rounding for Numbers:
- Display Mask:
- Alignment:
- Result Width:
- Bold?:
- Underline?:
- Sign Convent? (+/-):
- Tag Result:
- Operator:
- Conditional Value:

Buttons:

- [Remove Template](#)
- [Copy Template](#)
- [Reveal Link](#)
- [Save](#)

Bottom Bar:

- Session Info: Terry is using IES
- Desktop
- Application Wizard
- Tag Template: Ledger Numeric,
- BOFRIND-TAG-TEMPLATE10
- 2010/09/24 13:29:19

Slide 14

Slide notes:

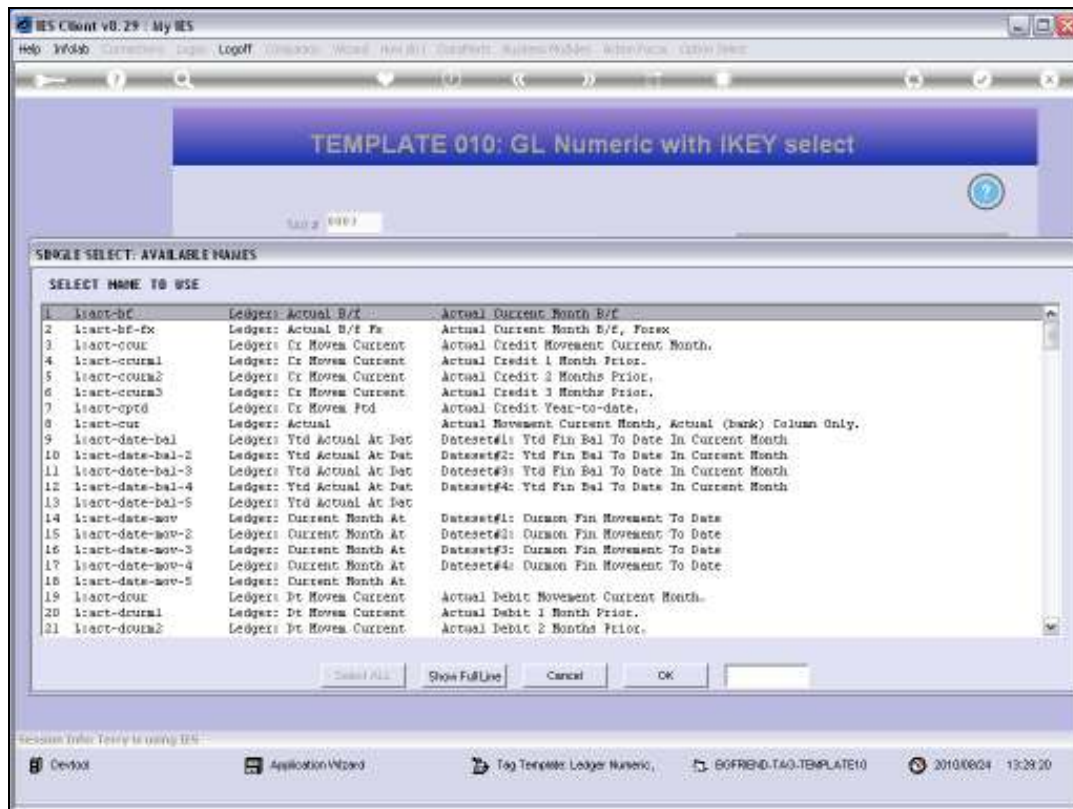

Slide 15

Slide notes:

IES Client v8.29 : My IES

Help Submit Quit Functions Commands

TEMPLATE 010: GL Numeric with IKEY select

Tag # 0003
Name Balance

Name #1 (Mandatory) 11000-PTD LEDGER Actual Ptd
Name #2 (Optional)
Names Operation 1: no operation

Accumulate to VNC working var 63

[Remove Template](#)
[Copy Template](#)
[Reset Lock](#)
[Save](#)

Tag Addressing relative
Period Mapping 2: tag maps to current year
Forex Exchange Rate 1: not used
Financial Scaling 1: no scaling
Rounding for Numbers 1: do not apply rounding
Display Mask #102,1
Alignment 1: right justified
Result Width 21
Bold? normal
Underline? normal

☐ Sign Convent ? (+/-)
Tag Result always return a result
Operator +
Conditional Value

Session Info: Terry is using IES

Desktop Application Wizard Tag Template: Ledger Numeric, BOFRIND-TAG-TEMPLATE10 2010/09/24 13:29:23

Slide 16

Slide notes: Optionally, we may use a 2nd Name and perform an operation on the result of the 2 Names.

IES Client v8.29 : My IES

Help Submit Quit Functions Commands

TEMPLATE 010: GL Numeric with IKEY select

Tag # 0003
Name Balance

Name #1 (Mandatory) 11000-PTD LEDGER Actual Ptd
Name #2 (Optional)
Names Operation 1: no operation

Accumulate to VNC working var 63

[Remove Template](#)
[Copy Template](#)
[Reveal Link](#)
[Save](#)

Tag Addressing relative
Period Mapping 2: tag maps to current year
Forex Exchange Rate 1: not used
Financial Scaling 1: no scaling
Rounding for Numbers 1: do not apply rounding
Display Mask M02,1
Alignment 1: right justified
Result Width 21
Bold? normal
Underline? normal

☐ Sign Convent ? (+/-)

Tag Result always return a result
Operator +
Conditional Value

Session Info: Terry is using IES

Desktop Application Wizard Tag Template: Ledger Numeric, BOFRIND-TAG-TEMPLATE10 2010/09/24 13:29:25

Slide 17

Slide notes:

IES Client v8.29 : My IES
Help Submit Quit Functions Commands

TEMPLATE 010: GL Numeric with IKEY select

TAG # 0003
Name Balance

Name #1 (Mandatory) 11000-PTD LEDGER Actual Ptd
Name #2 (Optional)
Names Operation 1: no operation

Accumulate to VNC working var 63

Tag Addressing relative
Period Mapping 2: tag maps to current year
Forex Exchange Rate 1: not used
Financial Scaling 1: no scaling
Rounding for Numbers 1: do not apply rounding
Display Mask #102,1
Alignment 1: right justified
Result Width 21
Bold? normal
Underline? normal

Sign Convent ? (+/-)
Tag Result always return a result
Operator +
Conditional Value

Remove Template
Copy Template
Reset Look
Save

Session Info: Terry is using IES

Desktop Application Wizard Tag Template: Ledger Numeric, BOFRIND-TAG-TEMPLATE10 2010/09/24 13:29:26

Slide 18

Slide notes: The answer is passed to the Accumulator from where we can get the Total in the main Document.

IES Client v8.29 : My IES

Help Submit Quit Functions Commands

TEMPLATE 010: GL Numeric with IKEY select

Tag # 0003
Name Balance

Name #1 (Mandatory) 11000-PTD LEDGER Actual Ptd
Name #2 (Optional)
Names Operation 1: no operation

Accumulate to VNC 60

[Remove Template](#)
[Copy Template](#)
[Reset Lock](#)
[Save](#)

Tag Addressing relative
Period Mapping 2: tag maps to current year
Forex Exchange Rate 1: not used
Financial Scaling 1: no scaling
Rounding for Numbers 1: do not apply rounding
Display Mask M02,1
Alignment 1: right justified
Result Width 21
Bold? normal
Underline? normal

☐ Sign Convert ? (+/-)

Tag Result always return a result
Operator +
Conditional Value

Session Info: Terry is using IES

Desktop Application Wizard Tag Template: Ledger Numeric, BOFRIND-TAG-TEMPLATE10 2010/09/24 13:29:28

Slide 19

Slide notes:

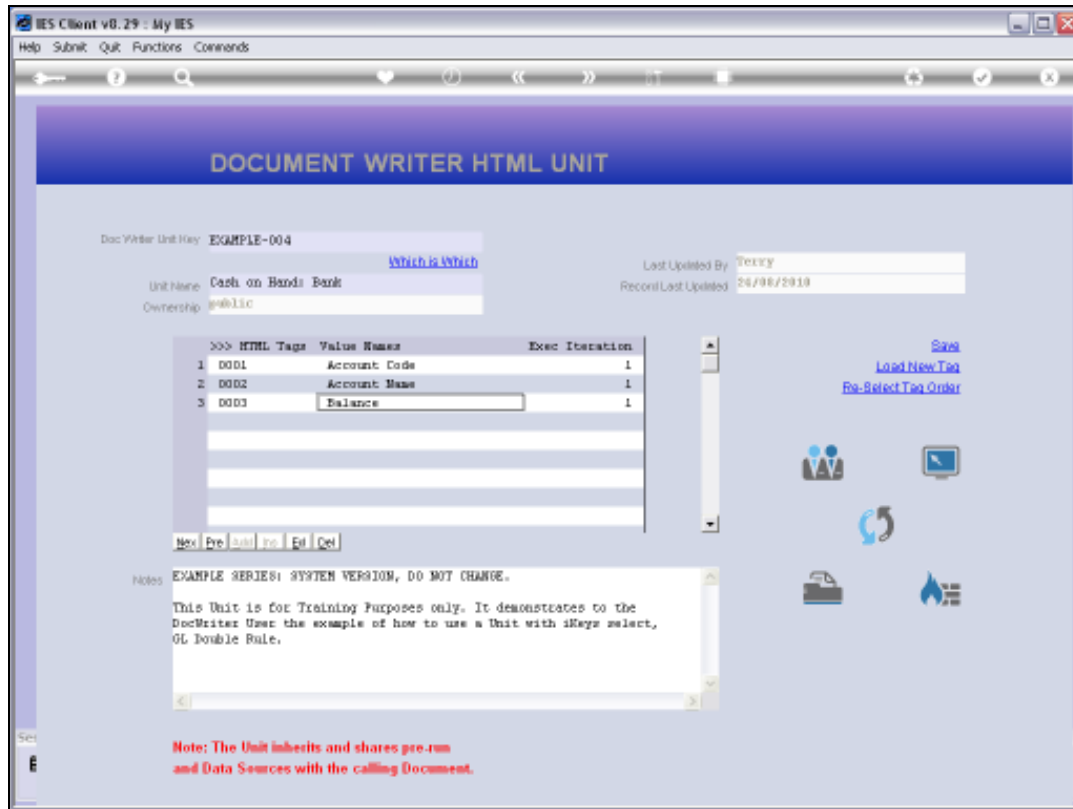

Slide 20

Slide notes:

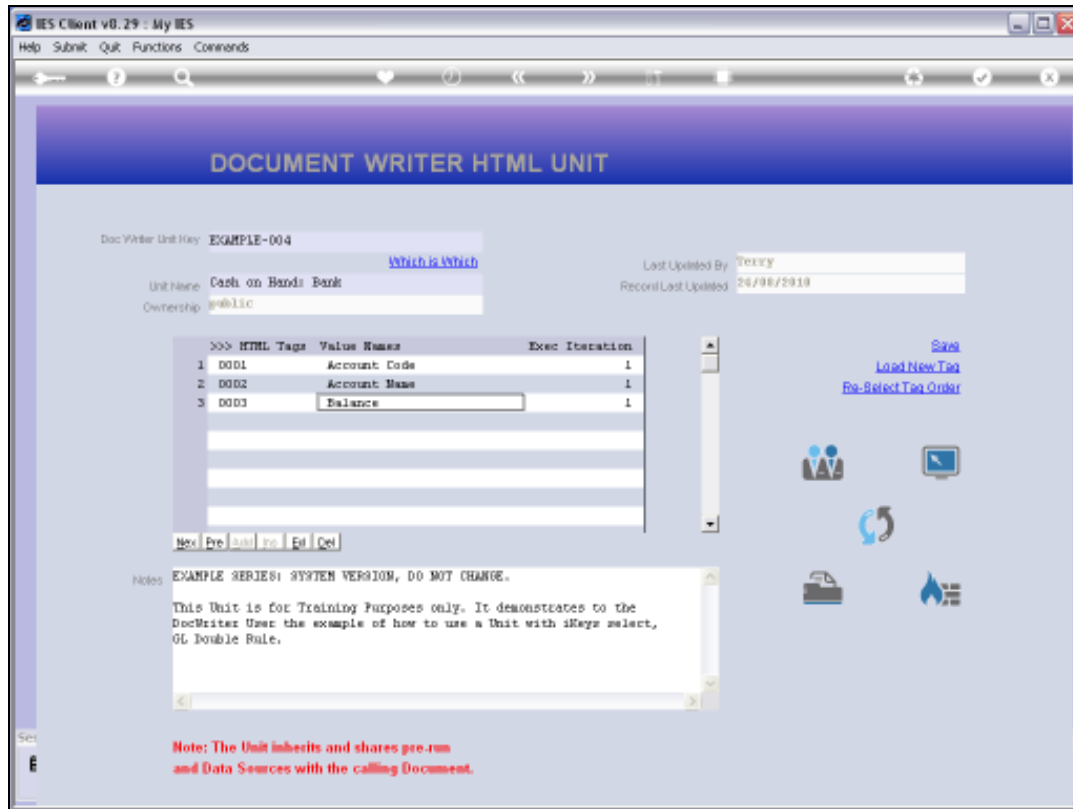

Slide 21

Slide notes: