

**Cash on Hand, at Bank**

Account Code	Name	Balance
0001	0002	0003
	Total Cash	0004

Slide 1

Slide notes: In this Layout, we see an example of a Unit Line.

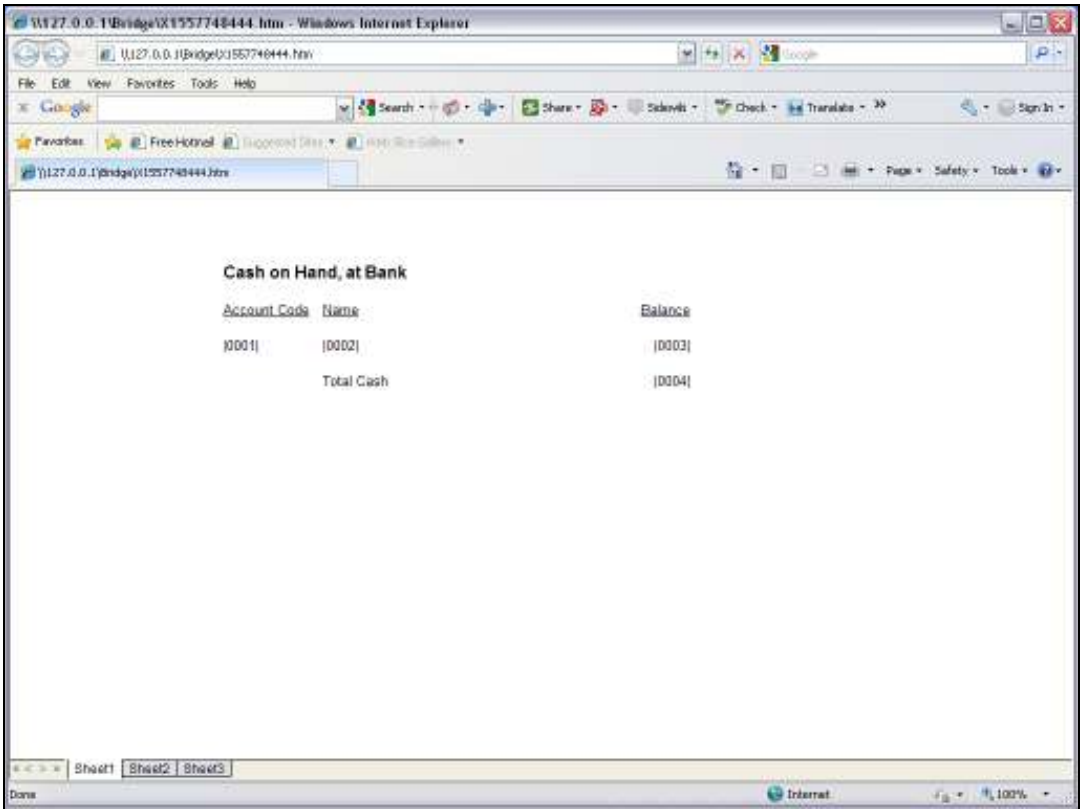

Account Code	Name	Balance
1001	1002	1003
	Total Cash	1004

At the bottom of the browser window, there is a status bar showing "Done" and "Internet". The bottom of the page shows a navigation bar with "Sheet1", "Sheet2", and "Sheet3".

Slide 2

Slide notes:

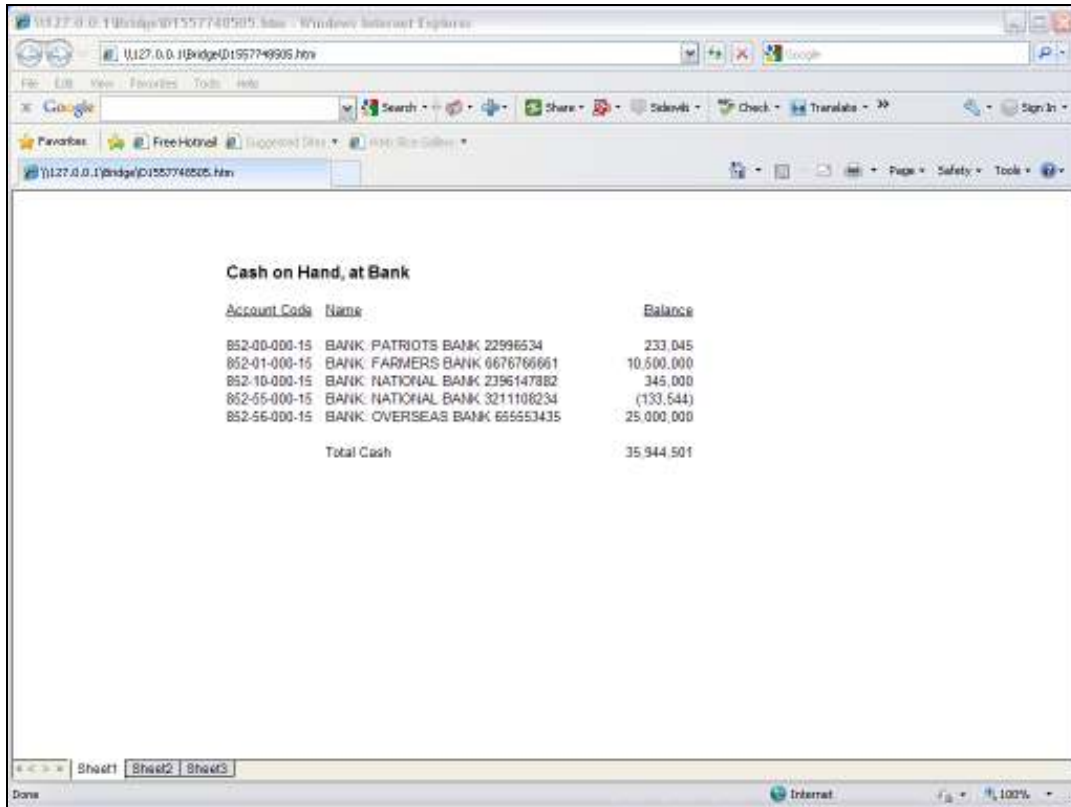

Account Code	Name	Balance
852-00-000-15	BANK: PATRIOTS BANK 22996534	233,045
852-01-000-15	BANK: FARMERS BANK 6676766661	10,500,000
852-10-000-15	BANK: NATIONAL BANK 2396147882	345,000
852-55-000-15	BANK: NATIONAL BANK 3211108234	(133,544)
852-56-000-15	BANK: OVERSEAS BANK 655553435	25,000,000
Total Cash		35,944,501

### Slide 3

Slide notes: This is a typical result when the Report is performed. The Unit lists GL Accounts and such a Unit works with Iteration Keys. When the Iteration keys are GL Account Codes, then we can use the 'GL Name' Templates in the Unit.

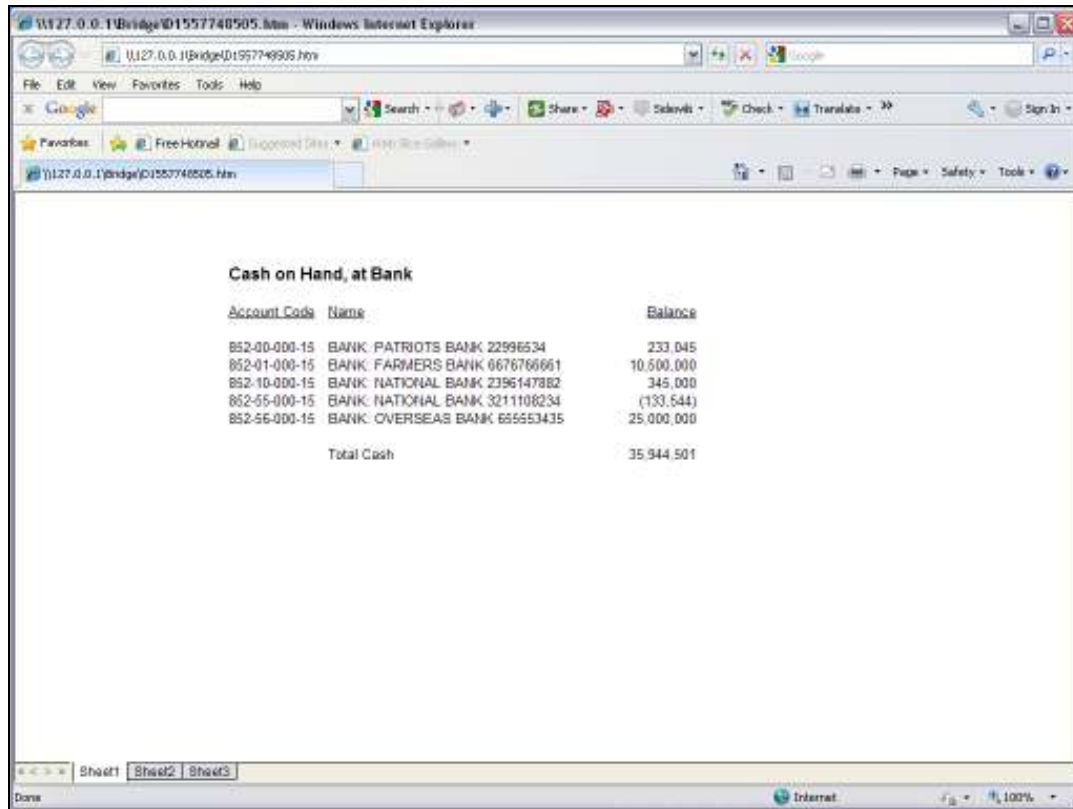

Account Code	Name	Balance
852-00-000-15	BANK PATRIOTS BANK 22996534	233,045
852-01-000-15	BANK FARMERS BANK 6676766661	10,600,000
852-10-000-15	BANK NATIONAL BANK 2396147882	345,000
852-55-000-15	BANK NATIONAL BANK 3211108234	(133,544)
852-56-000-15	BANK OVERSEAS BANK 655553435	25,000,000
Total Cash		35,944,501

Slide 4

Slide notes:

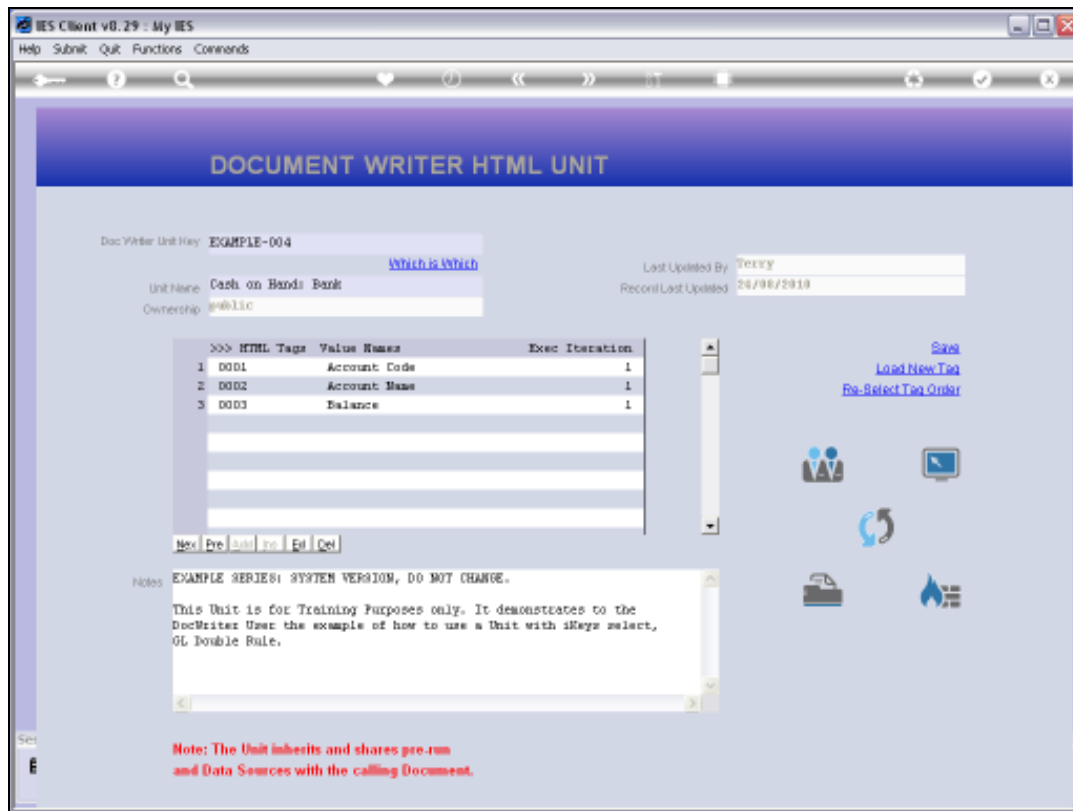

Slide 5

Slide notes: This is the Unit. We look at the Account Name Tag example.

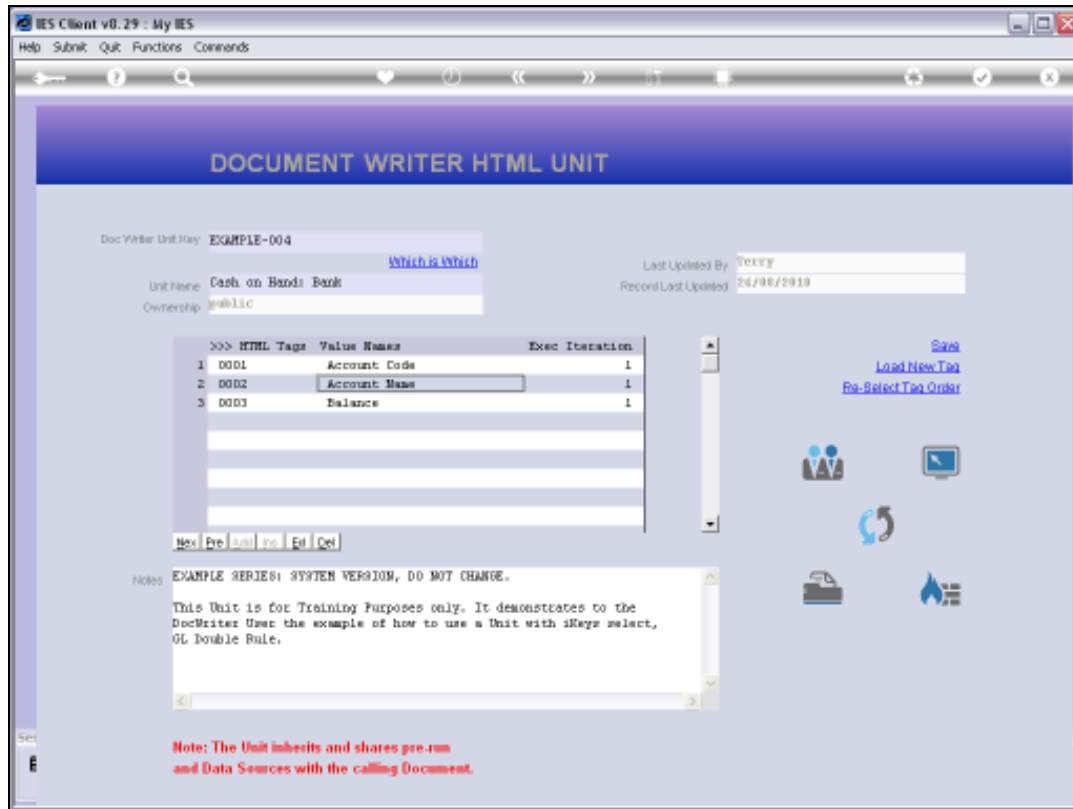

Slide 6

Slide notes:

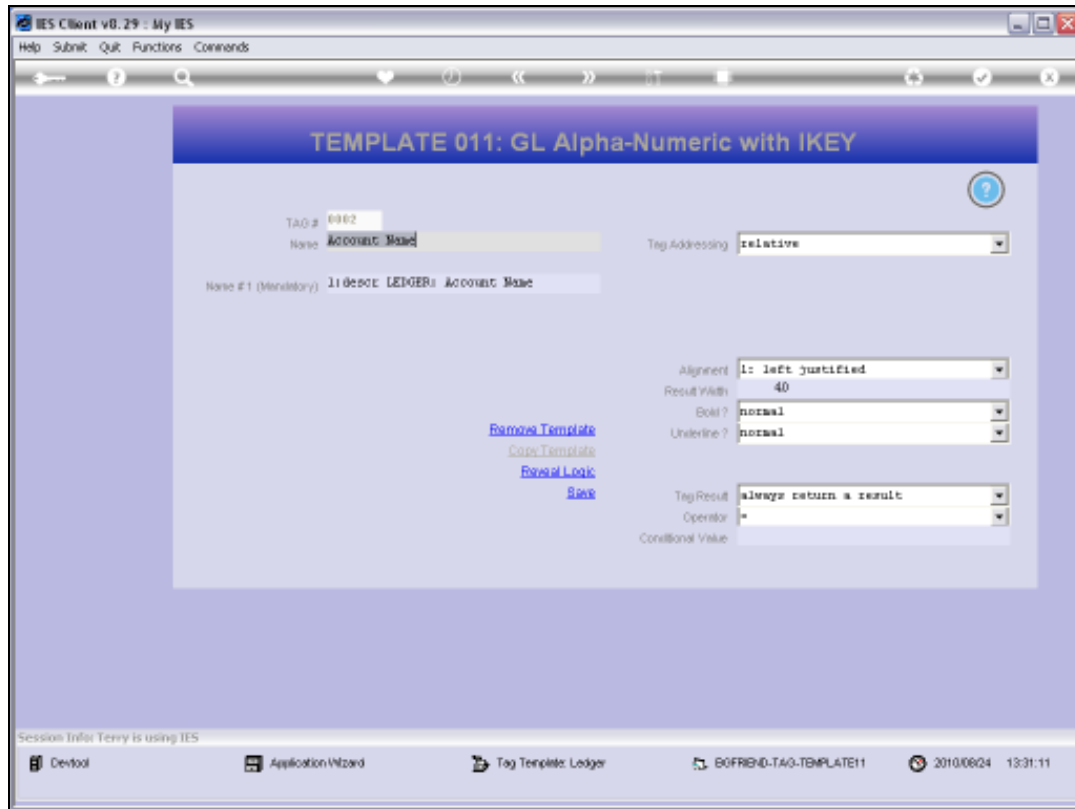

Slide 7

Slide notes: And it uses the 'GL Alpha-Numeric' with iKey Template.

- TAG #
- Name
- Tag Addressing
- Name #1 (Mandatory)
- Alignment
- Result Width
- Bold?
- Underline?
- Tag Result
- Operator
- Conditional Value

Below the form, there are four links: [Remove Template](#), [Copy Template](#), [Export Link](#), and [Save](#). The status bar at the bottom shows "Session Info: Terry is using IES" and a taskbar with icons for "Devtool", "Application Wizard", "Tag Template: Ledger", and "BOFRIND-TAG-TEMPLATE11". The system clock shows "2010/08/24 13:31:11".

Slide 8

Slide notes:

- TAG #
- Name
- Tag Addressing
- Name #1 (Mandatory)
- Alignment
- Result Width
- Bold?
- Underline?
- Tag Result
- Operator
- Conditional Value

Below the form, there are four links: [Remove Template](#), [Copy Template](#), [Export Log](#), and [Save](#). The status bar at the bottom shows "Session Info: Terry is using IES" and a taskbar with icons for "Devtool", "Application Wizard", "Tag Template Ledger", and "BOFRIND-TAG-TEMPLATE11". The system clock shows "2010/08/24 13:31:13".

Slide 9

Slide notes:

- TAG # 0002
- Name ACCOUNT NAME
- Tag Addressing relative
- Name #1 (Mandatory) 110000
- Lookup? (button)
- Recent Values (button)
- Alignment l: left justified
- Result Width 40
- Bold? normal
- Underline? normal
- Tag Result always return a result
- Operator \*
- Conditional Value

Below the main configuration area, there are four links: [Remove Template](#), [Copy Template](#), [Export Link](#), and [Save](#).

At the bottom of the window, there is a status bar with the text "Session Info: Terry is using IES". Below this, there are several icons and labels: "Devtool", "Application Wizard", "Tag Template Ledger", "BOFRIND-TAG-TEMPLATE11", and a clock showing "2010/08/24 13:31:14".

Slide 10

Slide notes:

Configuration details:

- TAG # : 0002
- Name : ACCOUNT NAME
- Tag Addressing : relative
- Name #1 (Mandatory) : 110000
- Lookup? :
- Recent Values :
- Alignment : l: left justified
- Result Width : 40
- Bold? : normal
- Underline? : normal
- Tag Result : always return a result
- Operator : \*
- Conditional Value :

Links: [Remove Template](#), [Copy Template](#), [Reveal Link](#), [Save](#)

Session Info: Terry is using IES

Taskbar: Desktop, Application Wizard, Tag Template Ledger, BOFRIND-TAG-TEMPLATE11, 2010/09/24 13:31:15

Slide 11

Slide notes:

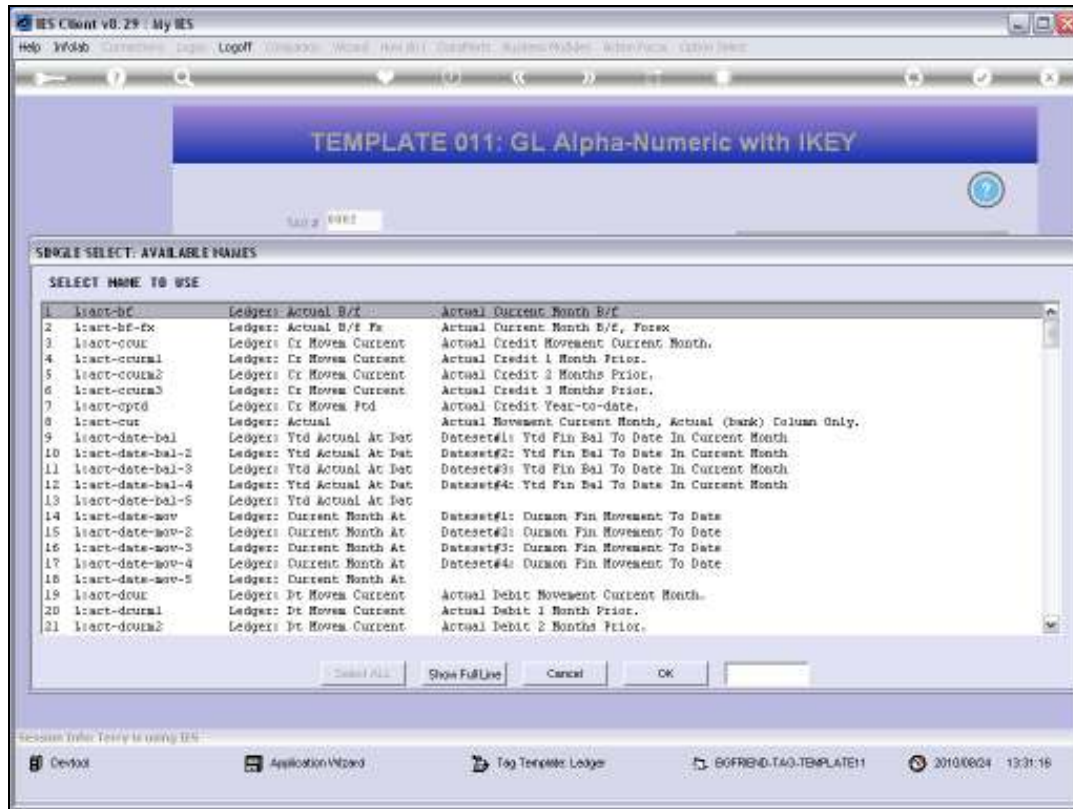

Slide 12

Slide notes: We just select the Name we want to use, from the lookup.

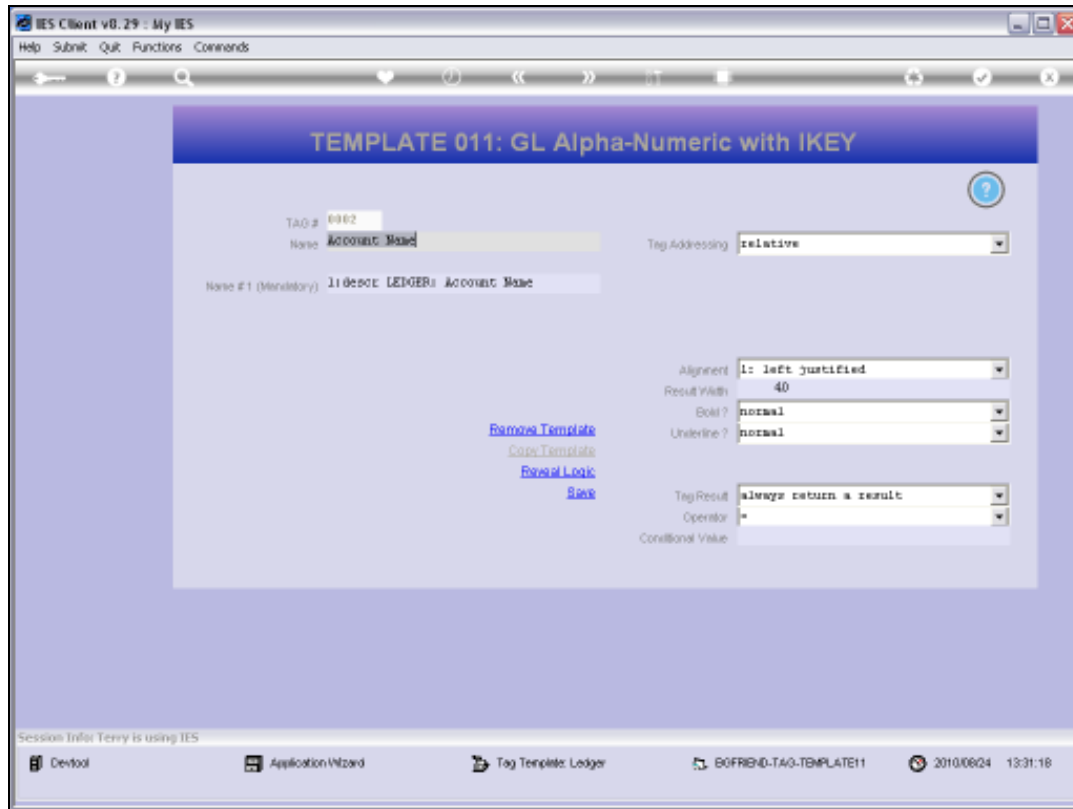

Slide 13

Slide notes: And we adjust the width of the result, if necessary.

- TAG #
- Name
- Tag Addressing
- Name #1 (Mandatory)
- Alignment
- Result Width
- Bold?
- Underline?
- Tag Result
- Operator
- Conditional Value

Below the form, there are four links: [Remove Template](#), [Copy Template](#), [Export Log](#), and [Save](#). The status bar at the bottom shows "Session Info: Terry is using IES" and a taskbar with icons for "Devtool", "Application Wizard", "Tag Template Ledger", and "BOFRIND-TAG-TEMPLATE11". The system clock indicates "2010/09/24 13:31:20".

Slide 14

Slide notes:

- TAG #
- Name
- Tag Addressing
- Name #1 (Mandatory)
- Alignment
- Result Width
- Bold?
- Underline?
- Tag Result
- Operator
- Conditional Value

Below the form, there are four links: [Remove Template](#), [Copy Template](#), [Export Log](#), and [Save](#). The status bar at the bottom shows "Session Info: Terry is using IES" and a taskbar with icons for "Devtool", "Application Wizard", "Tag Template: Ledger", and "BOFRIND-TAG-TEMPLATE11". The system clock shows "2010/08/24 13:31:20".

Slide 15

Slide notes:

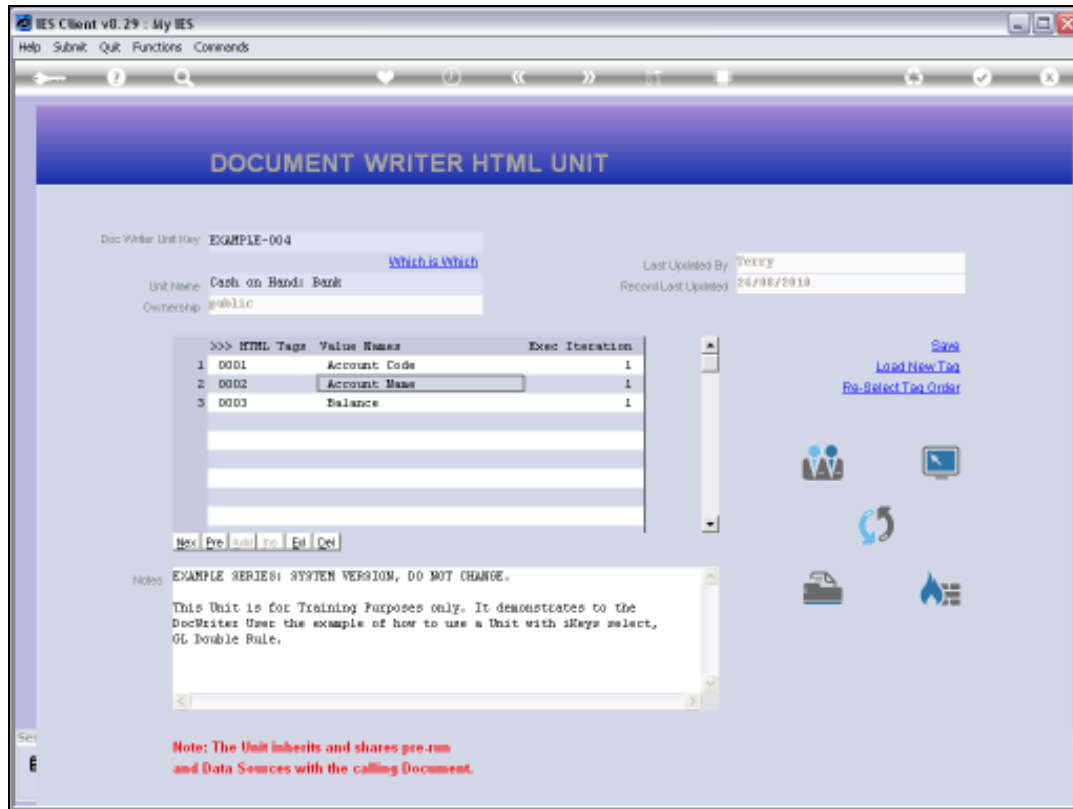

Slide 16

Slide notes:

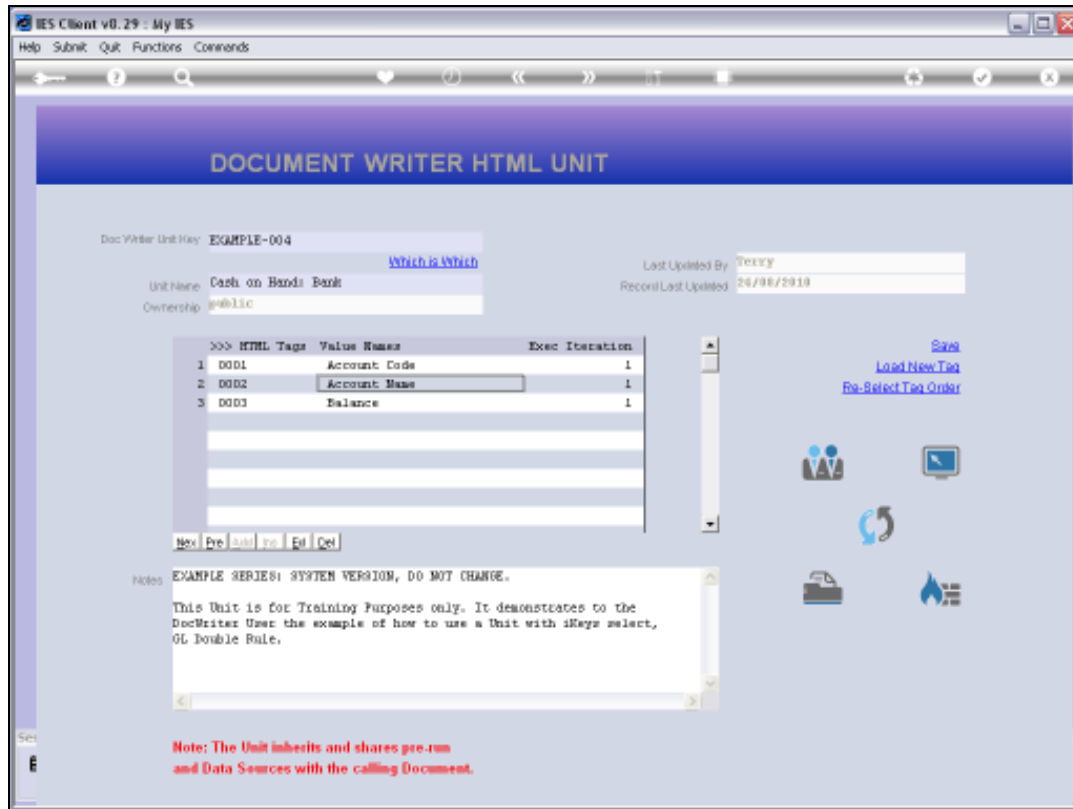

Slide 17

Slide notes: