

Slide 1

Slide notes: Here we have a copy of a Medical Invoice Report, so that we may look at how we use the Template for a Numeric from a Medical Invoice.

Slide 2

Slide notes:

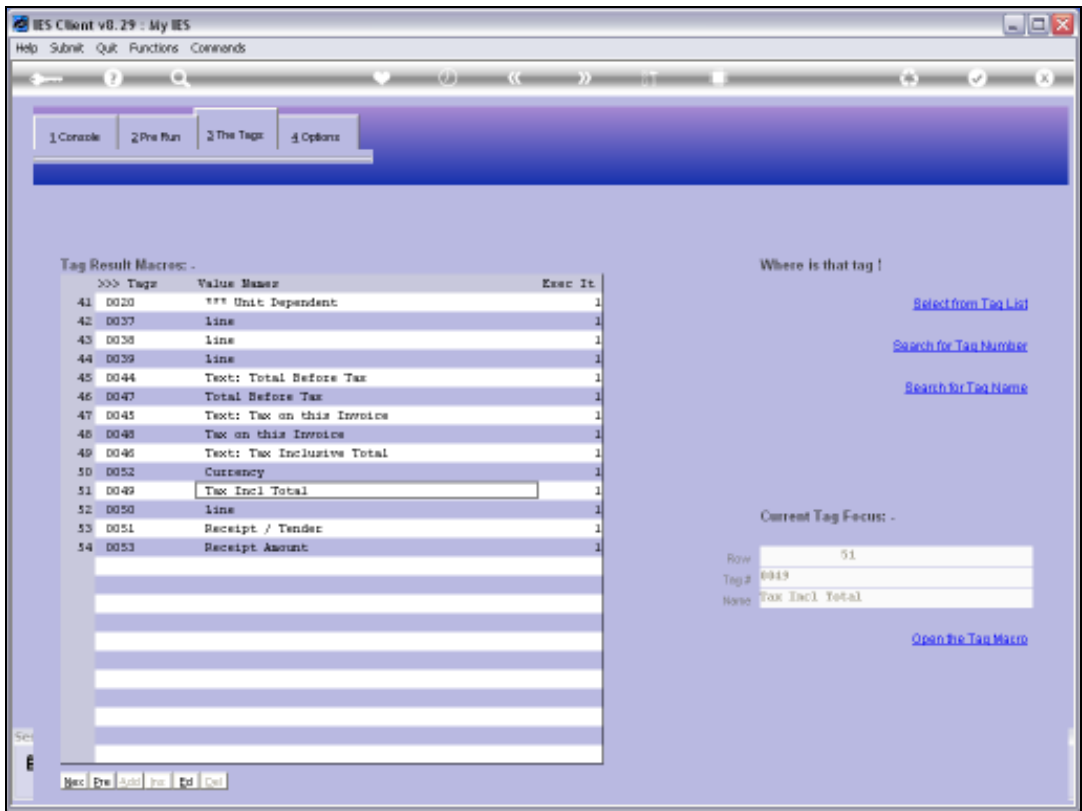

Slide 3
Slide notes:

- Tag #**: 0019
- Name**: Tax Incl Total
- Tag Addressing**: relative
- Retrieval Name**: inclusive inv total
- Financial Scaling**: 1: no scaling
- Rounding for Numbers**: 1: do not apply rounding
- Display Mask**: #123,
- Alignment**: 1: right justified
- Result Width**: 21
- Bold ?**: NORMAL
- Underline ?**: NORMAL
- Sign Convert ? (+/-)**: ☐
- Tag Result**: ALWAYS RETURN A RESULT
- Operator**: *
- Conditional Value**: (empty)

Buttons at the bottom of the form include: [Remove Template](#), [Copy Template](#), [Reveal Logic](#), and [Save](#).

At the bottom of the window, a status bar shows: "Session Info: Terry is using IES". The taskbar at the very bottom displays: "Devtool", "Application Wizard", "Tag Template: Numeric From Medi", "BOFRID-TAG-TEMPLATE44", and a clock showing "2010/09/23 11:12:28".

Slide 4

Slide notes:

- Tag #**: 0019
- Name**: Tax Incl Total
- Tag Addressing**: relative
- Retrieval Name**: inclusive inv total
- Financial Scaling**: 1: no scaling
- Rounding for Numbers**: 1: do not apply rounding
- Display Mask**: #123,
- Alignment**: 1: right justified
- Result Width**: 21
- Bold ?**: NORMAL
- Underline ?**: NORMAL
- ☐ Sign Convert ? (+/-)
- Tag Result**: ALWAYS RETURN A RESULT
- Operator**: *
- Conditional Value**: (empty)

Buttons at the bottom of the form include: [Remove Template](#), [Copy Template](#), [Reveal Logic](#), and [Save](#).

At the bottom of the window, a status bar shows: "Session Info: Terry is using IES". The taskbar at the very bottom displays: "Desktop", "Application Wizard", "Tag Template: Numeric From Medi", "BOFRID-TAG-TEMPLATE44", and a clock showing "2010/09/23 11:12:29".

Slide 5

Slide notes:

IES Client v8.29 : My IES

Help Submit Quit Functions Commands

← ? 🔍 ⏪ ⏩ ⏴ ⏵ ⏶ ⏷ ⏸ ⏹ ⏺ ⏻ ⏼ ⏽ ⏾ ⏿

TEMPLATE 044: Numeric from Medi Invoice

TAG # 0019

Name Tax Incl Total

Tag Addressing relative

Retrieval Name incltot

Financial Scaling 1: no scaling

Rounding for Numbers 1: do not apply rounding

Display Mask M22,

Alignment 1: right justified

Result Width 21

Bold? NORMAL

Underline? NORMAL

[Remove Template](#) [Copy Template](#)

[Reveal Logic](#) [Save](#)

☐ Sign Convert ? (+/-)

Tag Result ALWAYS RETURN A RESULT

Operator *

Conditional Value

Session Info: Terry is using IES

Desktop Application Wizard Tag Template: Numeric From Medi BOFRID-TAG-TEMPLATE44 2010/09/23 11:12:32

Slide 6

Slide notes:

IES Client v8.29 : My IES

Help Submit Quit Functions Commands

← ? 🔍 ♡ 🔄 ⏪ ⏩ 📄

TEMPLATE 044: Numeric from Medi Invoice

TAG # 0019

Name Tax Incl Total

Retrieval Name invtot

Tag Addressing relative

Lookup? Recent Values

Financial Scaling 1: no scaling

Rounding for Numbers 1: do not apply rounding

Display Mask M22,

Alignment 1: right justified

Result Width 21

Bold? NORMAL

Underline? NORMAL

Sign Convert? (+/-)

Tag Result ALWAYS RETURN A RESULT

Operator =

Conditional Value

[Remove Template](#) [Copy Template](#)

[Reveal Logic](#) [Save](#)

Session Info: Terry is using IES

Desktop Application Wizard Tag Template: Numeric From Medi BOFRID-TAG-TEMPLATE44 2010/09/23 11:12:33

Slide 7

Slide notes:

IES Client v8.29 : My IES

Help Submit Quit Functions Commands

← ? 🔍 ♥ ⌂ ⏪ ⏩ ⏴ ⏵ ⏶ ⏷ ⏸ ⏹ ⏺ ⏻ ⏼ ⏽ ⏾ ⏿

TEMPLATE 044: Numeric from Medi Invoice

TAG #

Name Tag Addressing

Retrieval Name

Financial Scaling

Rounding for Numbers

Display Mask

Alignment

Result Width

Bold?

Underline?

☐ Sign Convert ? (+/-)

Tag Result

Operator

Conditional Value

[Remove Template](#) [Copy Template](#)

[Reveal Logic](#) [Save](#)

Session Info: Terry is using IES

Desktop Application Wizard Tag Template: Numeric From Medi BOFRID-TAG-TEMPLATE44 2010/09/23 11:12:33

Slide 8

Slide notes:

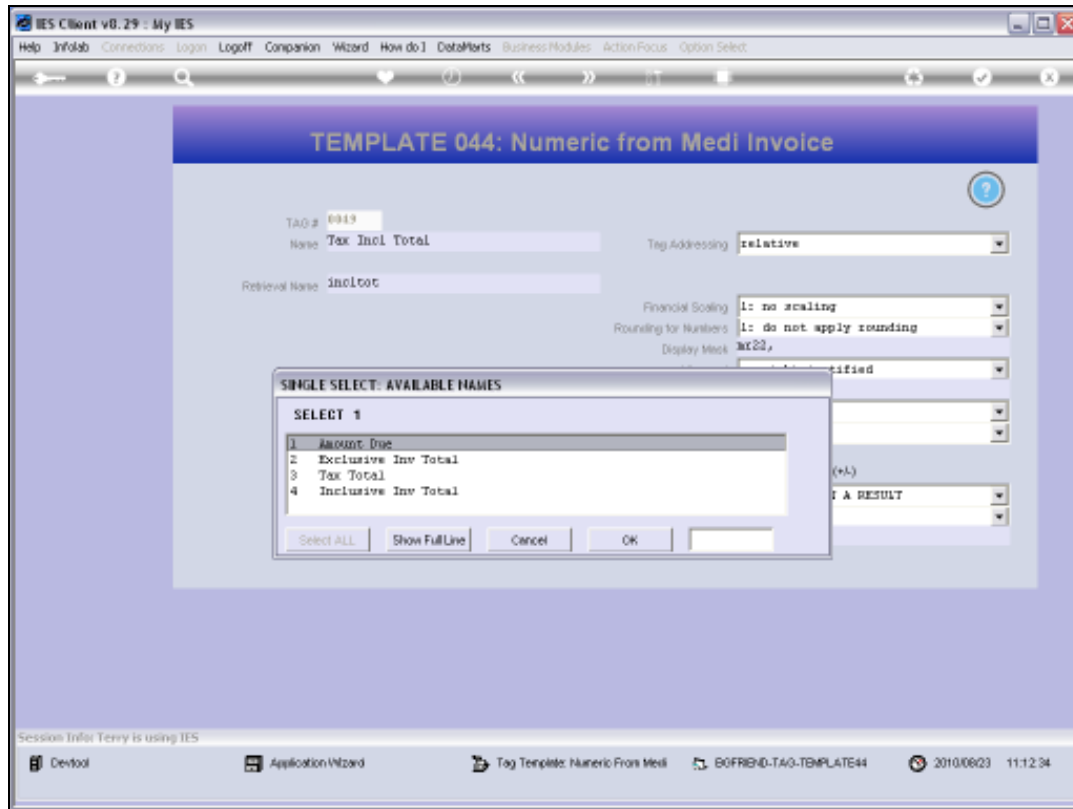

Slide 9

Slide notes: This Template is available exclusive for the 4 Values shown on the lookup, and we will only use it when we want to extract one of these Values.

- TAG #
- Name
- Retrieval Name
- Tag Addressing
- Financial Scaling
- Rounding for Numbers
- Display Mask
- Alignment
- Result Width
- Bold?
- Underline?
- ☐ Sign Convert? (+/-)
- Tag Result
- Operator
- Conditional Value

Buttons: [Remove Template](#), [Copy Template](#), [Reveal Logic](#), [Save](#)

Session Info: Terry is using IES

Taskbar: Desktop, Application Wizard, Tag Template: Numeric From Medi, BOFRID-TAG-TEMPLATE44, 2010/09/23 11:12:39

Slide 10

Slide notes:

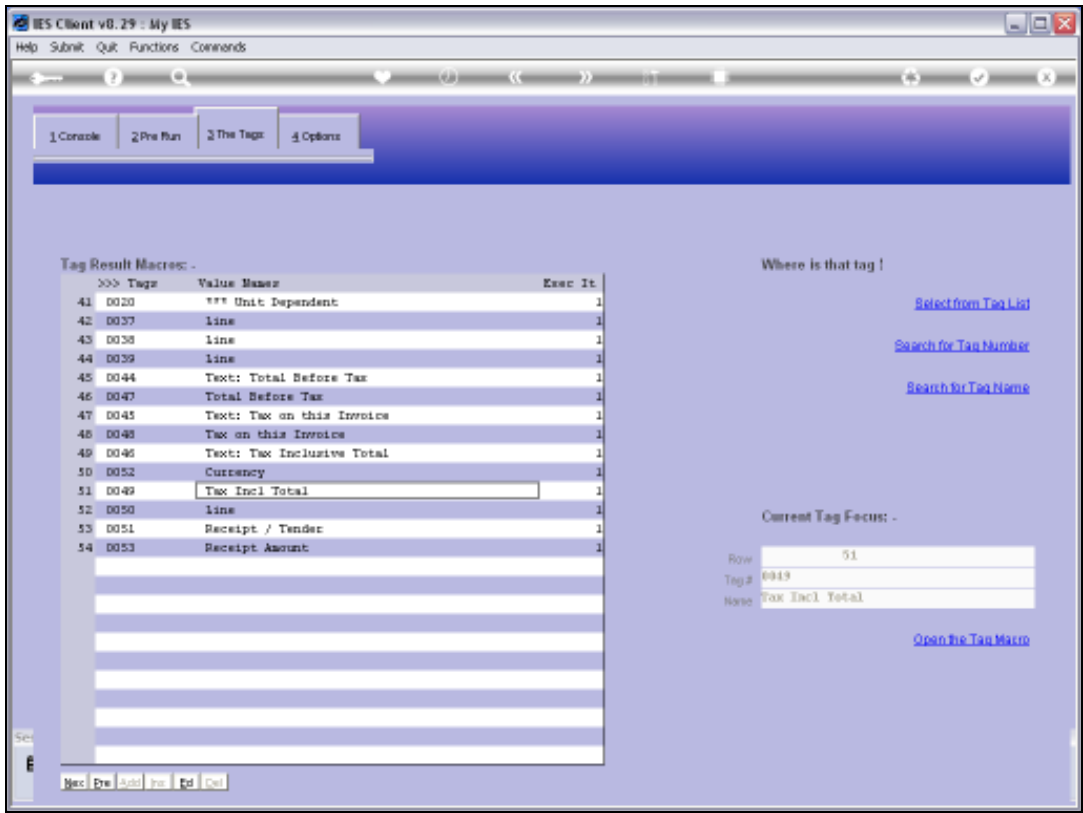

Slide 11
Slide notes:

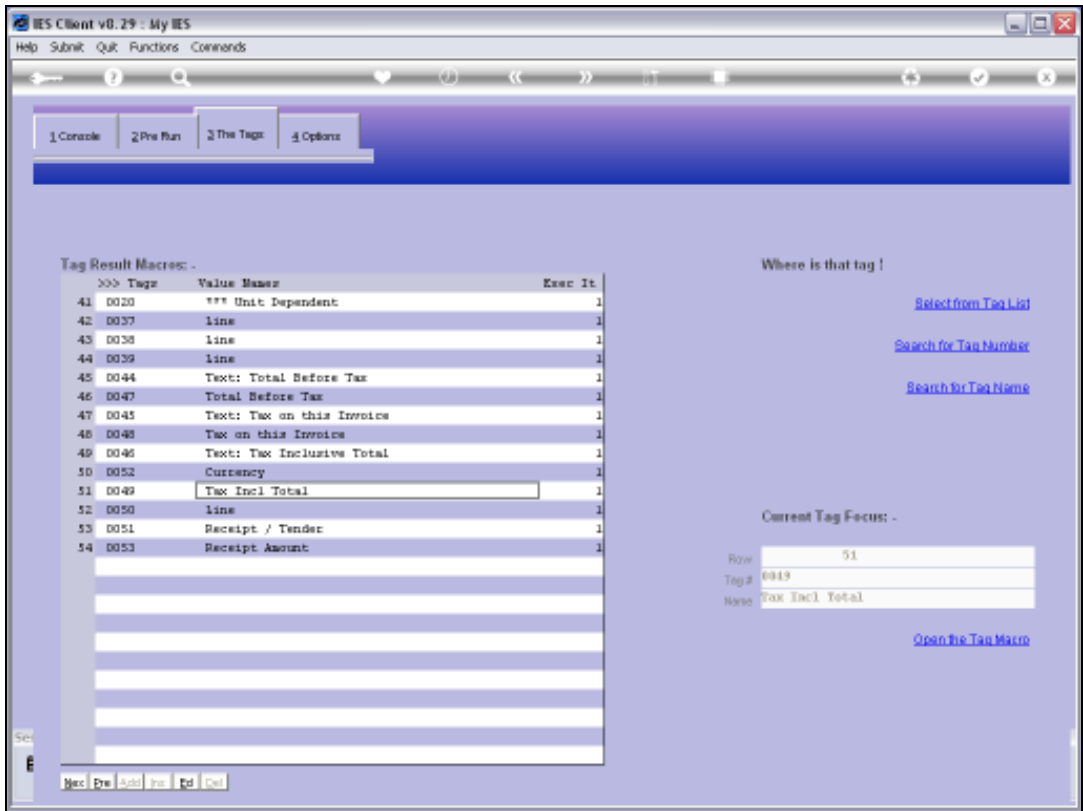

Slide 12
Slide notes: