

IES Client v8.29 : My IES

Help Submit Quit Functions Comments

TEMPLATE 002: GL Numeric - Single Rule

TAG # 0001

Name Stock Suspense Current

Name #1 (Mandatory) Liabilities LEIDERS Actual

Name #2 (Optional) 1: no operation

Names Operation KEYS EMUNERATE SPECIFIC ACCOUNT NUMBER

Acct Selection Basis 10000006

Tag Value to Select

Sub Acct Lock

Tag Addressing relative

Period Mapping 2: tag maps to current year

Forex Exchange Rate 1: not used

Financial Scaling 1: no scaling

Rounding for Numbers 1: do not apply rounding

Display Mask m00,1

Alignment 1: right justified

Result Width 21

Bold? normal

Underline? normal

Sign Convent? (+/-)

Tag Result always return a result

Operator =

Conditional Value

[Copy Template](#)

[Remove Template](#)

[Reveal Link](#)

[Save](#)

Session Info: Terry is using IES

Application Wizard Tag: Business Template BOFRIND-TAG-TEMPLATE1 2010/09/25 11:12:55

Slide 1

Slide notes: On a Tag Template, when we have a field for the 'Bold' print setting, we may only select 'normal'. In contexts other than DocWriter, other settings are allowed, but for DocWriter, we actually set the 'bold' option in the Layout itself.

IES Client v8.29 : My IES

Help Submit Quit Functions Commands

TEMPLATE 002: GL Numeric - Single Rule

Tag # 0001
Name Stock Suspense Current

Name #1 (Mandatory) Liabilities Current

Name #2 (Optional)

Names Operation 1: no operation

Acct Selection Basis KEY9 EMUNERATE SPECIFIC ACCOUNT NUMBER

Flag Value to Select 10000006

Sub Acct Lock

Tag Addressing relative

Period Mapping 2: tag maps to current year

Forex Exchange Rate 1: not used

Financial Scaling 1: no scaling

Rounding for Numbers 1: do not apply rounding

Display Mask m02,i

Alignment 1: right justified

Result Width 21

Bold? normal

Underline? normal

☐ Sign Convert (+/-)

Tag Result always return a result

Operator *

Conditional Value

[Copy Template](#)
[Remove Template](#)
[Reset Lock](#)
[Save](#)

Session Info: Terry is using IES

Application Wizard Tag Business Template BOFRIND-TAG-TEMPLATE1 2010/09/25 11:12:58

Slide 2

Slide notes:

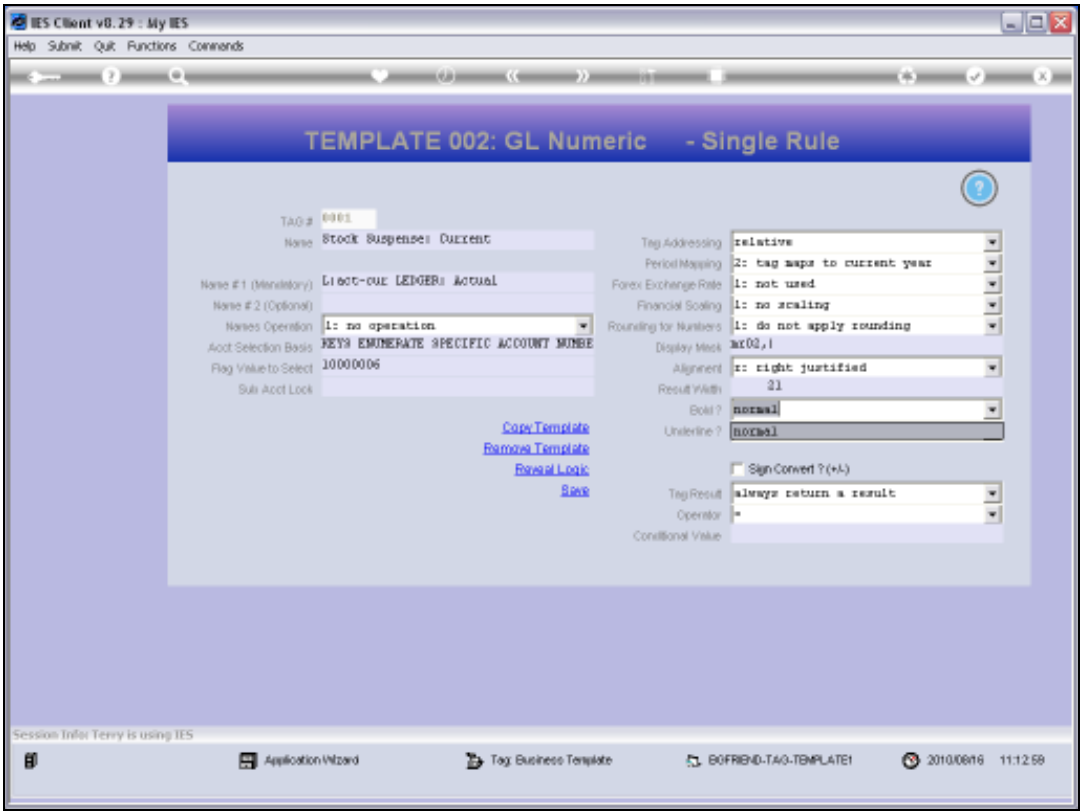

Slide 3
Slide notes:

IES Client v8.29 : My IES

Help Submit Quit Functions Commands

TEMPLATE 002: GL Numeric - Single Rule

Tag # 0001
Name Stock Suspense Current

Name #1 (Mandatory) Liabilities Current

Name #2 (Optional)

Names Operation 1: no operation

Acct Selection Basis KEY9 EMUNERATE SPECIFIC ACCOUNT NUMBER

Flag Value to Select 10000006

Sub Acct Lock

Tag Addressing relative

Period Mapping 2: tag maps to current year

Forex Exchange Rate 1: not used

Financial Scaling 1: no scaling

Rounding for Numbers 1: do not apply rounding

Display Mask m02,i

Alignment 1: right justified

Result Width 21

Bold? normal

Underline? normal

☐ Sign Convert ? (+/-)

Tag Result always return a result

Operator *

Conditional Value

[Copy Template](#)
[Remove Template](#)
[Reset Lock](#)
[Save](#)

Session Info: Terry is using IES

Application Wizard Tag Business Template BOFRIND-TAG-TEMPLATE1 2010/09/25 11:13:00

Slide 4

Slide notes:

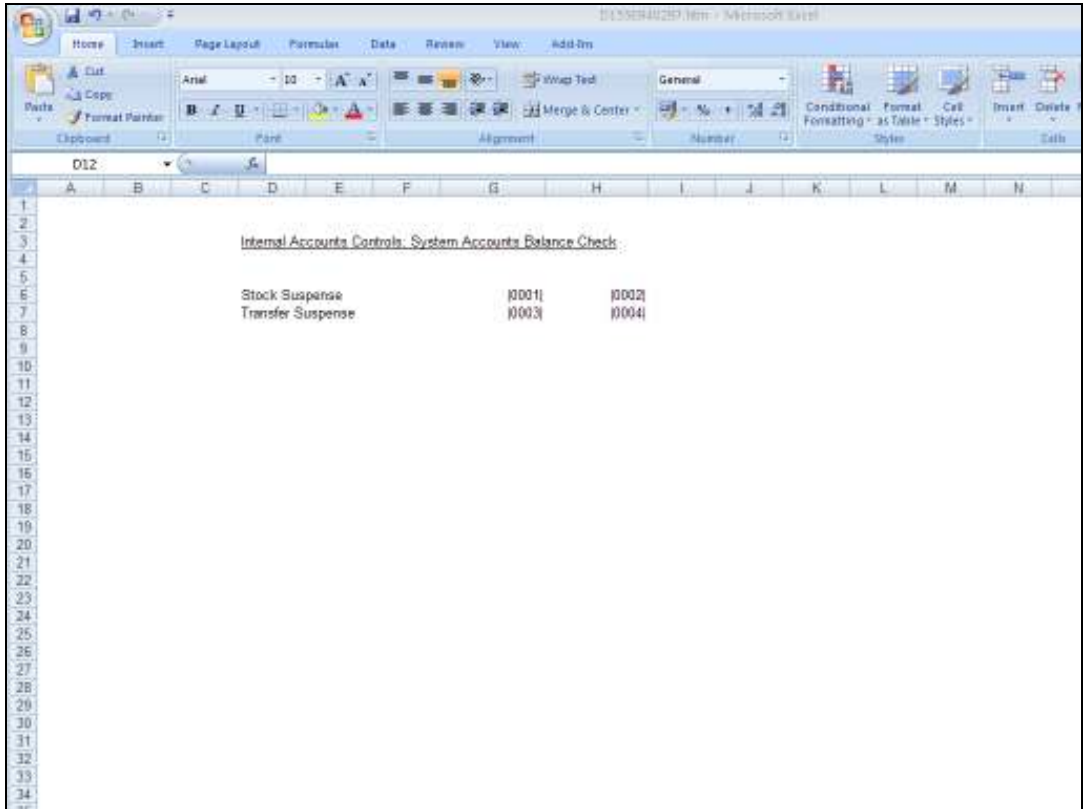

The screenshot shows a Microsoft Excel spreadsheet with the following data:

	A	B	C	D	E	F	G	H	I	J	K	L	M	N
1														
2														
3														
4														
5														
6														
7														
8														
9														
10														
11														
12														
13														
14														
15														
16														
17														
18														
19														
20														
21														
22														
23														
24														
25														
26														
27														
28														
29														
30														
31														
32														
33														
34														

Slide 5

Slide notes:

DL250940297.htm - Microsoft Excel

	C	D	E	F	G	H	I	J	K	L	M	N	O	P
1														
2														
3														
4														
5														
6														
7														
8														
9														
10														
11														
12														
13														
14														
15														
16														
17														
18														
19														
20														
21														
22														
23														
24														
25														
26														
27														
28														
29														
30														
31														
32														
33														
34														

Slide 6

Slide notes:

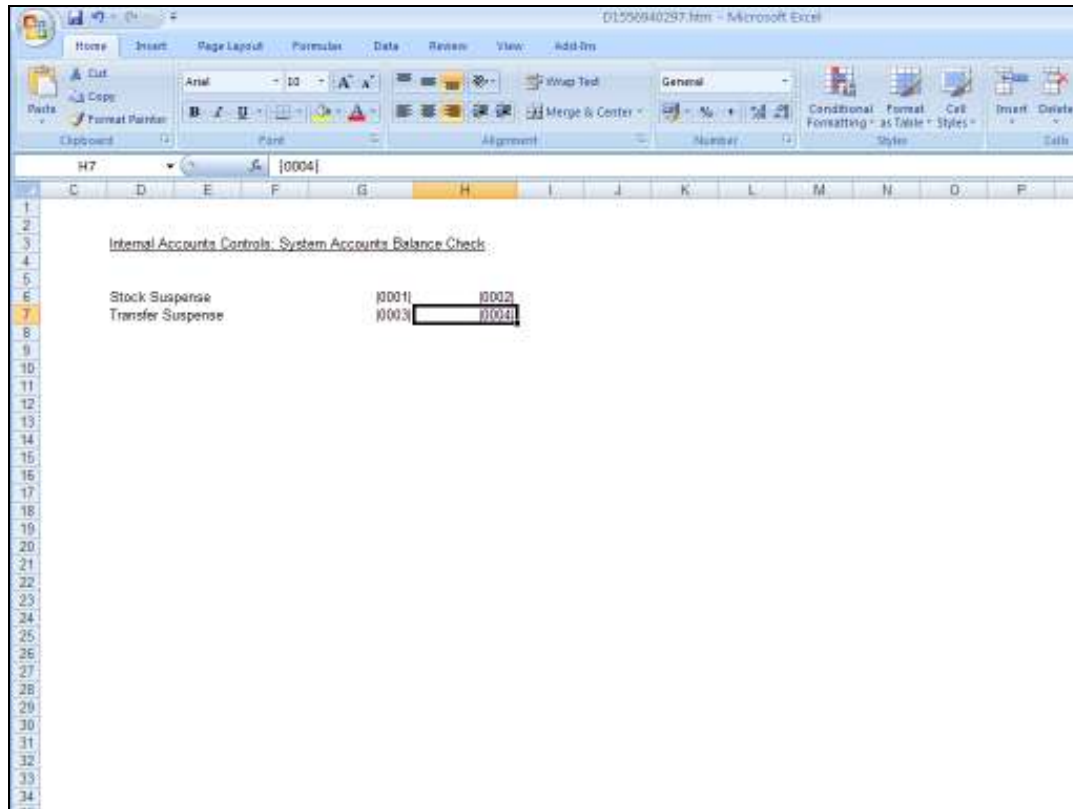

Slide 7

Slide notes: If we want a Tag Result in bold, then we select the option in the Layout itself.

DL250940297.htm - Microsoft Excel

	C	D	E	F	G	H	I	J	K	L	M	N	O	P
1														
2														
3														
4														
5														
6														
7														
8														
9														
10														
11														
12														
13														
14														
15														
16														
17														
18														
19														
20														
21														
22														
23														
24														
25														
26														
27														
28														
29														
30														
31														
32														
33														
34														

Slide 8

Slide notes:

DL250940297.htm - Microsoft Excel

	C	D	E	F	G	H	I	J	K	L	M	N	O	P
1														
2														
3														
4														
5														
6														
7														
8														
9														
10														
11														
12														
13														
14														
15														
16														
17														
18														
19														
20														
21														
22														
23														
24														
25														
26														
27														
28														
29														
30														
31														
32														
33														
34														

Slide 9

Slide notes: