

IES Client v8.29 : My IES

Help Submit Quit Functions Comments

TEMPLATE 002: GL Numeric - Single Rule

TAG # 0010

Name Bank, if Asset

Name #1 (Mandatory) 11605-PRD LEDGER: Actual Pod

Name #2 (Optional) 1: no operation

Names Operation keys EMUNERATE SPECIFIC ACCOUNT NUMBER

Acct Selection Basis 10000015

Tag Value to Select

Sub Acct Lock

[Copy Template](#)

[Remove Template](#)

[Reveal Link](#)

[Save](#)

Tag Addressing relative

Period Mapping 2: tag maps to current year

Forex Exchange Rate 1: not used

Financial Scaling 1: no scaling

Rounding for Numbers 1: do not apply rounding

Display Mask x00,1

Alignment right justified

Result Width 21

Bold? normal

Underline? normal

☐ Sign Convert? (+/-)

Tag Result Conditional

Operator >=

Conditional Value 0

Session Info: Terry is using IES

Devtool Application Wizard Tag: Business Template BOFRIND-TAG-TEMPLATE1 2010/09/17 20:23:02

Slide 1

Slide notes: The 'Operator' for Conditional Tags is only relevant when the 'Tag Result' field is set to 'Conditional'. In this case, we have to choose from the list of available Operators, to compare against the Conditional Value.

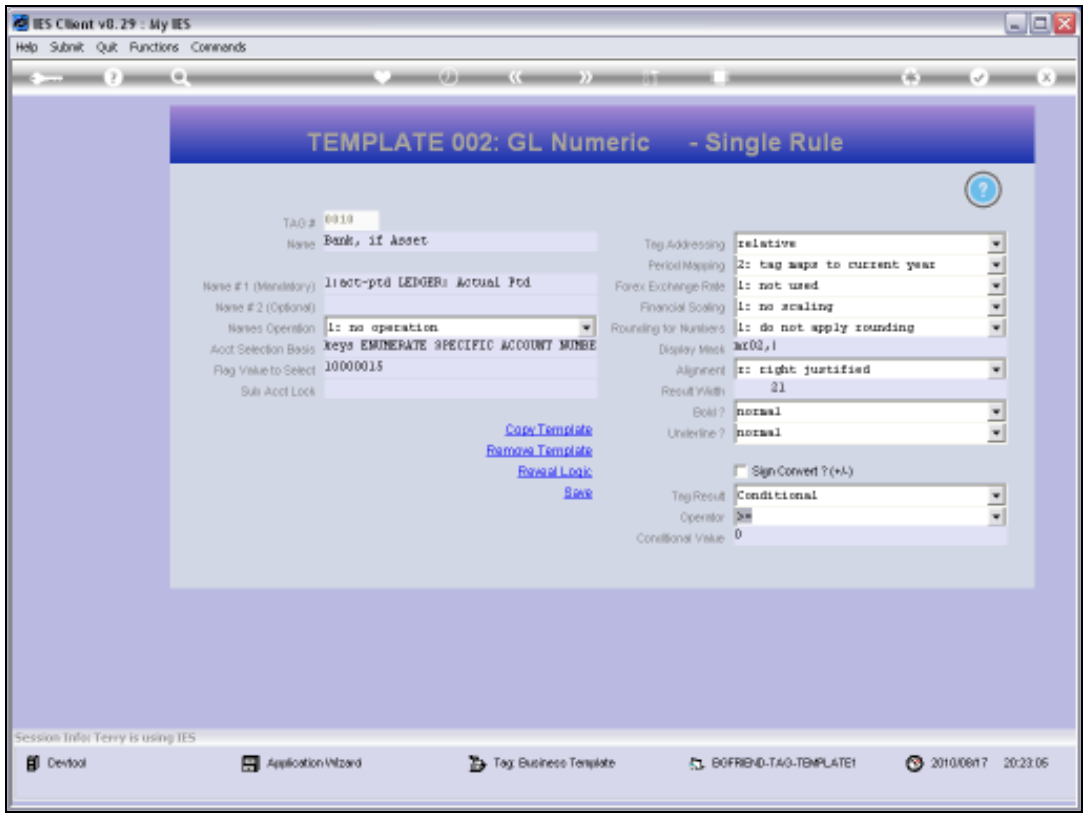

Slide 2
Slide notes:

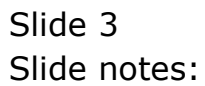

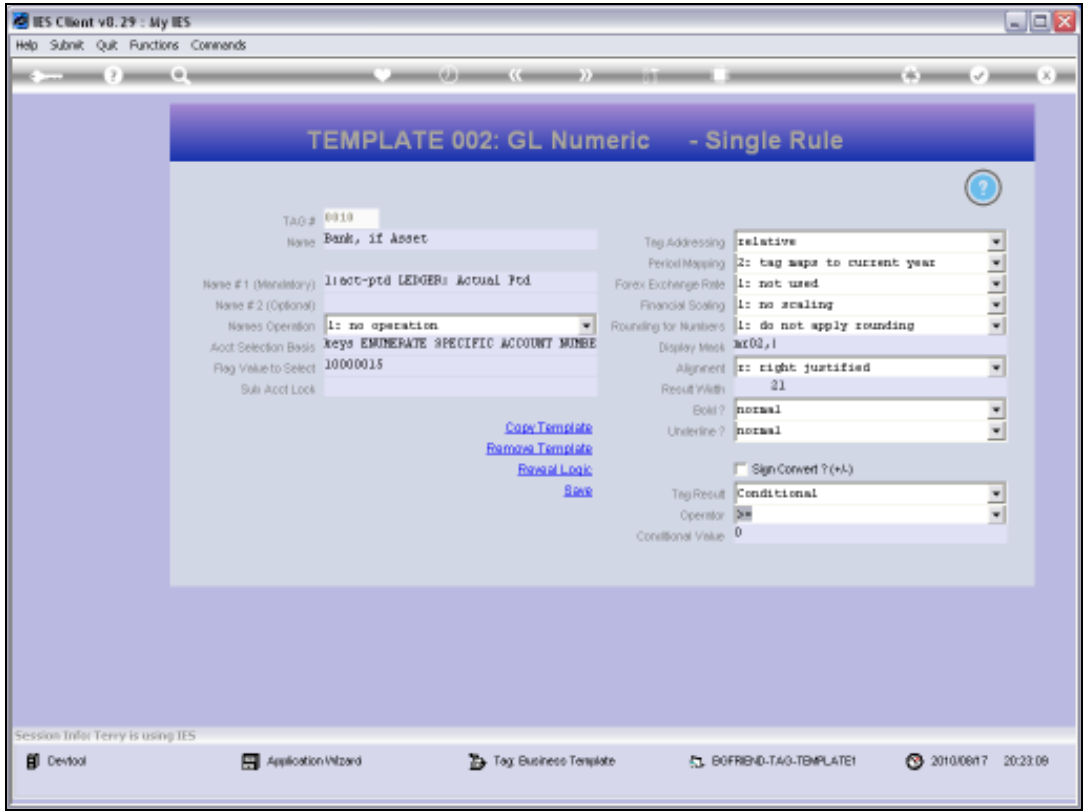

Slide 4
Slide notes:

IES Client v8.29 : My IES

Help Submit Quit Functions Commands

TEMPLATE 002: GL Numeric - Single Rule

Tag # 0010
Name Bank, if Asset

Name #1 (Mandatory) 11000-PTD LEDGER Actual Ptd
Name #2 (Optional)
Name Operation 1: no operation
Acct Selection Basis Keys EMUNERATE SPECIFIC ACCOUNT NUMBER
Flag Value to Select 10000015
Sub Acct Lock

Tag Addressing relative
Period Mapping 2: tag maps to current year
Forex Exchange Rate 1: not used
Financial Scaling 1: no scaling
Rounding for Numbers 1: do not apply rounding
Display Mask #102,1
Alignment 1: right justified
Result Width 21
Bold? normal
Underline? normal

[Copy Template](#)
[Remove Template](#)
[Reset Lock](#)
[Save](#)

☐ Sign Convert ? (+/-)
Tag Result Conditional
Operator >=
Conditional Value 0

Session Info: Terry is using IES

Desktop Application Wizard Tag Business Template BOFRIND-TAG-TEMPLATE1 2010/09/17 20:23:11

Slide 5

Slide notes:

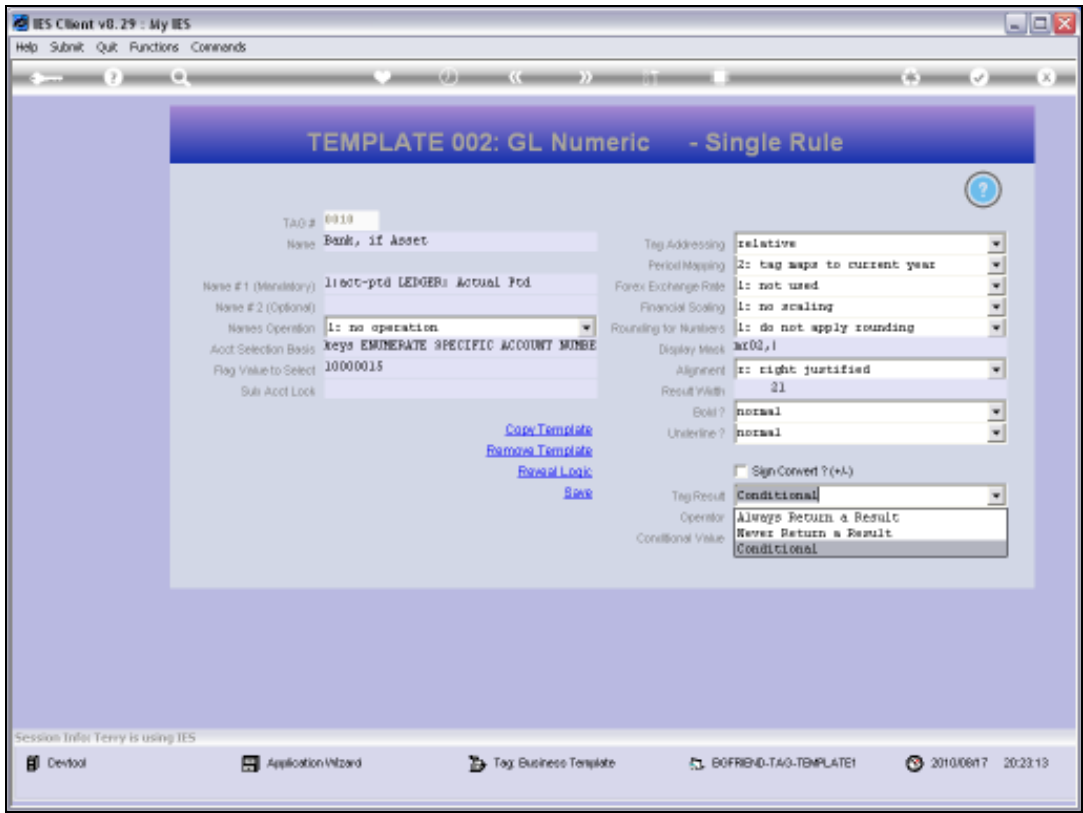

Slide 6
Slide notes:

IES Client v8.29: My IES

Help Submit Quit Functions Commands

TEMPLATE 002: GL Numeric - Single Rule

TAG # 0010

Name Bank, if Asset

Name #1 (Mandatory) 11000-PTD LEDGER Actual Ptd

Name #2 (Optional)

Names Operation 1: no operation

Acct Selection Basis keys EMUNERATE SPECIFIC ACCOUNT NUMBER

Flag Value to Select 10000015

Sub Acct Lock

Tag Addressing relative

Period Mapping 2: tag maps to current year

Forex Exchange Rate 1: not used

Financial Scaling 1: no scaling

Rounding for Numbers 1: do not apply rounding

Display Mask M02,I

Alignment right justified

Result Width 21

Bold? normal

Underline? normal

Sign Convent? (+/-)

Tag Result Conditional

Operator >=

Conditional Value 0

[Copy Template](#)

[Remove Template](#)

[Reveal Link](#)

[Save](#)

Session Info: Terry is using IES

Desktop Application Wizard Tag Business Template BOFRIND-TAG-TEMPLATE1 2010/09/17 20:23:14

Slide 7

Slide notes: The Help for this Field explains the matter properly, but to really understand how we use Hidden and Moving Tags, please see the tutorial entitled 'Conditional Tags'.