

IES Client v8.29 : My IES

Help Submit Quit Functions Comments

TEMPLATE 002: GL Numeric - Single Rule

TAG # 0010

Name Bank, if Asset

Name #1 (Mandatory) 11605-PRD LEDGER: Actual Pod

Name #2 (Optional) 1: no operation

Names Operation keys EMUNERATE SPECIFIC ACCOUNT NUMBER

Acct Selection Basis 10000015

Tag Value to Select

Sub Acct Lock

Tag Addressing relative

Period Mapping 2: tag maps to current year

Forex Exchange Rate 1: not used

Financial Scaling 1: no scaling

Rounding for Numbers 1: do not apply rounding

Display Mask x00,1

Alignment right justified

Result Width 21

Bold? normal

Underline? normal

Sign Convert? (+/-)

Tag Result Conditional

Operator >=

Conditional Value 0

Copy Template

Remove Template

Reveal Link

Save

Session Info: Terry is using IES

Desktop Application Wizard Tag: Business Template BOFFRIND-TAG-TEMPLATE1 2010/09/17 20:29:03

Slide 1

Slide notes: The 'Conditional Value' is only relevant when 'Tag Result' is set to 'Conditional'. In this case the Conditional Value is tested by the stated Operator to determine whether the Tag result will show or not.

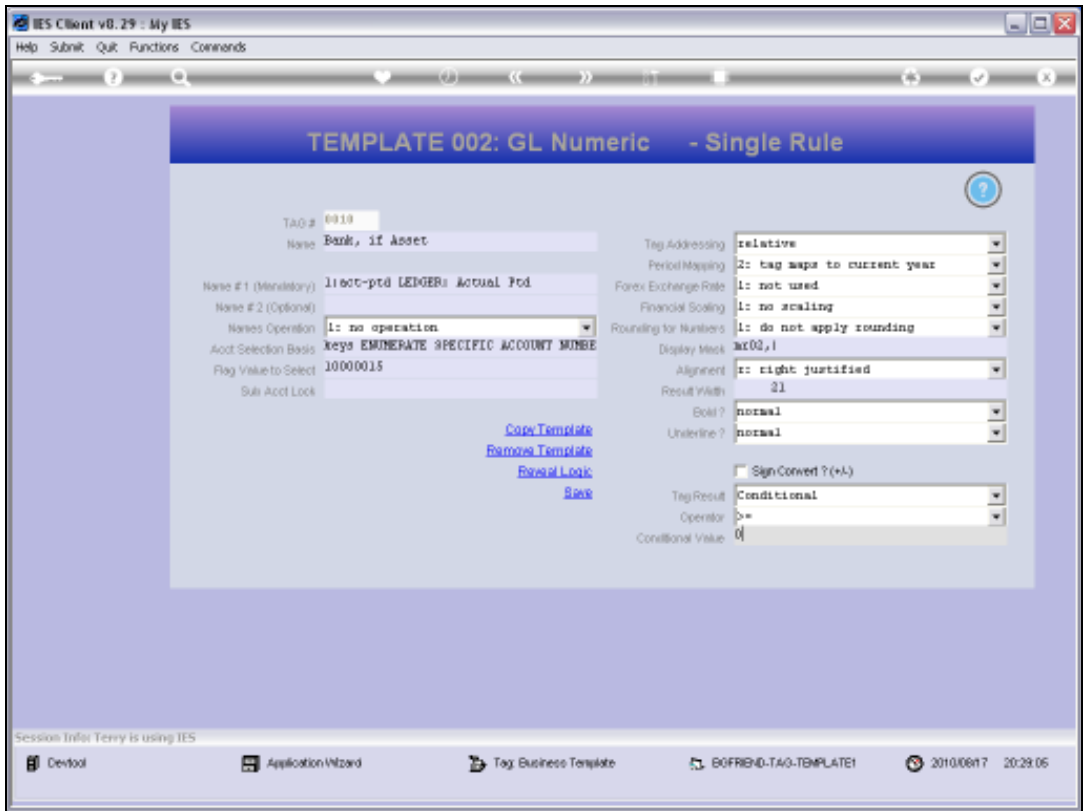

Slide 2
Slide notes:

Slide 3
Slide notes:

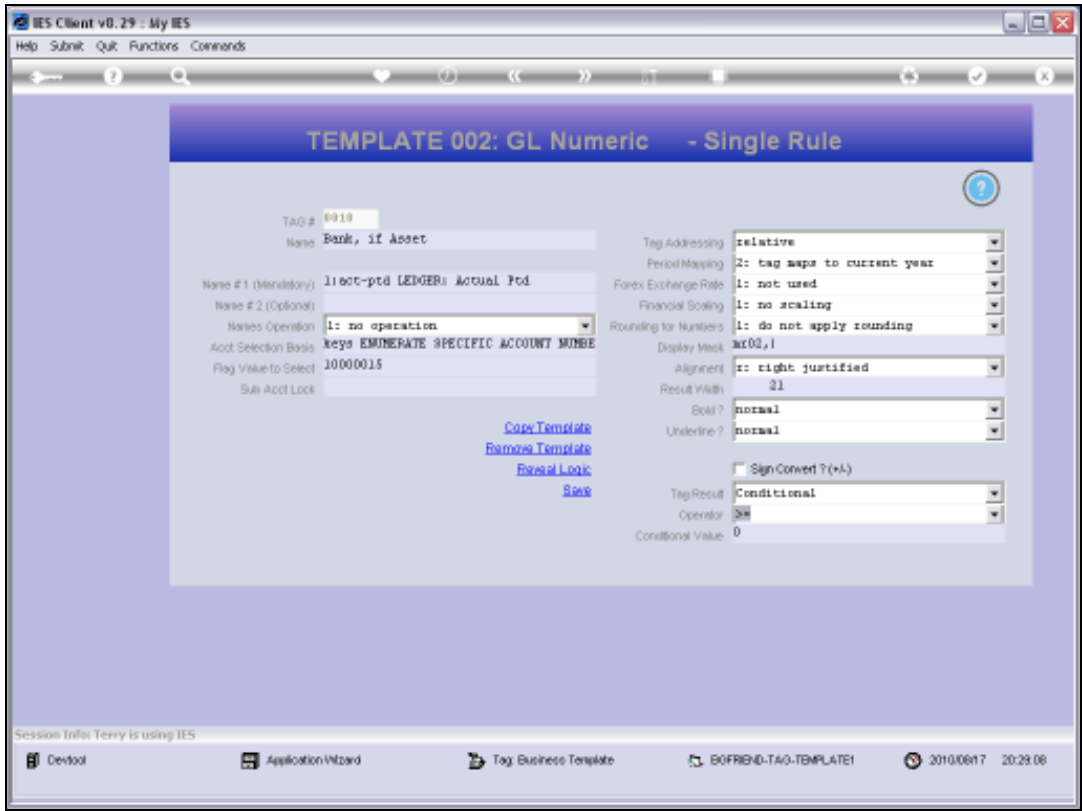

Slide 4

Slide notes:

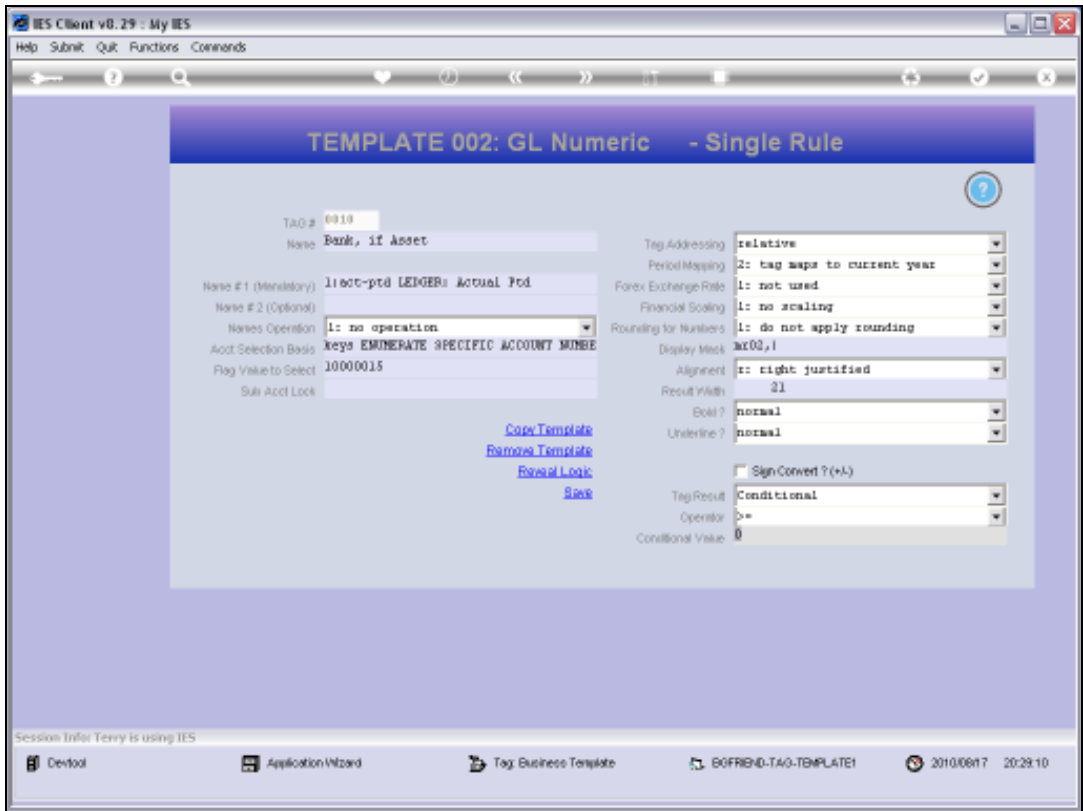

Slide 5
Slide notes:

IES Client v8.29 : My IES

Help Submit Quit Functions Commands

TEMPLATE 002: GL Numeric - Single Rule

Tag # 0010
Name Bank, if Asset

Name #1 (Mandatory) 11000-PTD LEDGER Actual Ptd
Name #2 (Optional)
Name Operation 1: no operation
Acct Selection Basis Keys EMUNERATE SPECIFIC ACCOUNT NUMBER
Flag Value to Select 10000015
Sub Acct Lock

Tag Addressing relative
Period Mapping 2: tag maps to current year
Forex Exchange Rate 1: not used
Financial Scaling 1: no scaling
Rounding for Numbers 1: do not apply rounding
Display Mask m00,i
Alignment r: right justified
Result Width 21
Bold? normal
Underline? normal

☐ Sign Convert ? (+/-)

Tag Result Conditional
Operator >=
Conditional Value 0

[Copy Template](#)
[Remove Template](#)
[Reset Lock](#)
[Save](#)

Session Info: Terry is using IES

Desktop Application Wizard Document Display BOFRIND-TAG-TEMPLATE1 2010/09/17 20:29:12

Slide 6

Slide notes:

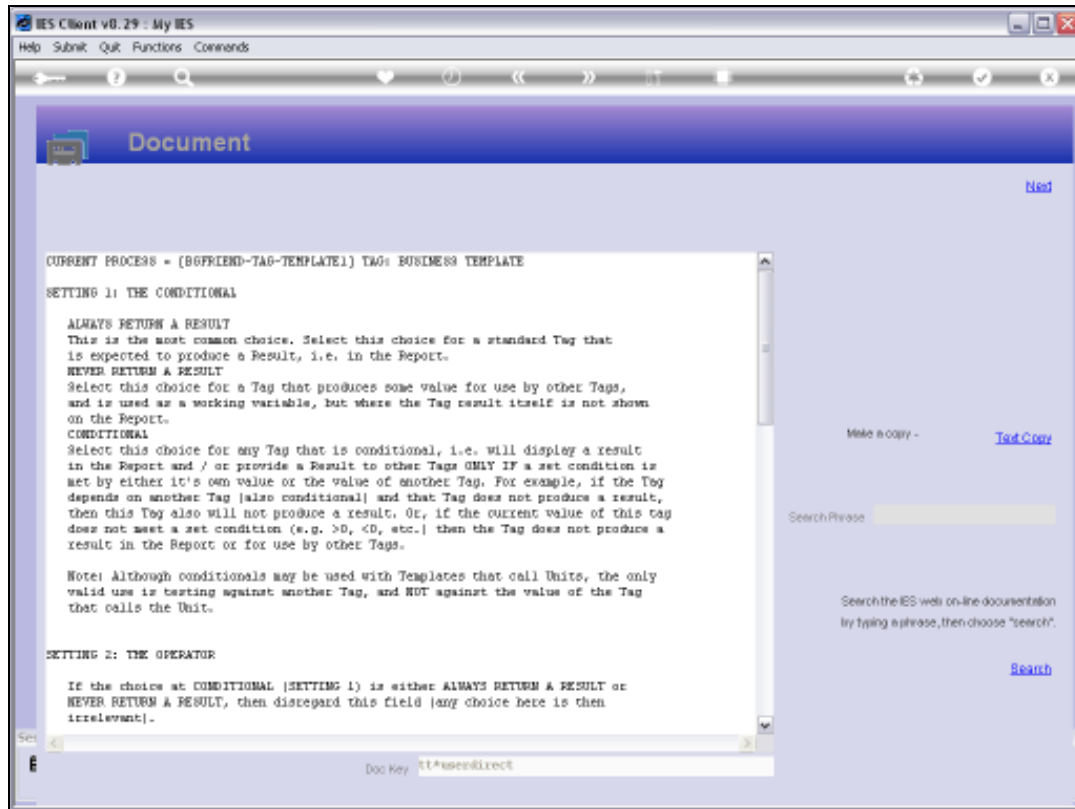

Slide 7

Slide notes: The Help Document is quite helpful in explaining all of this, but it is also important to see the tutorial entitled 'Conditional Tags' to understand how we use Hidden and Moving Tags, which are of course Conditional Tags.

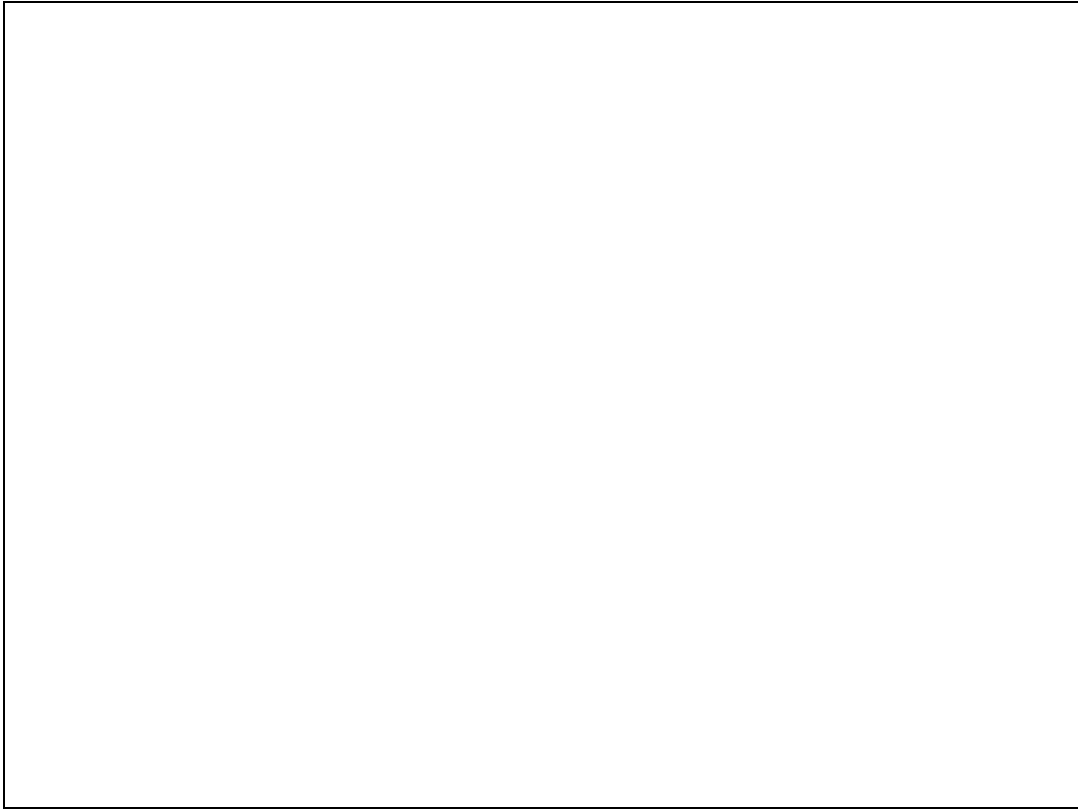

Slide 8

Slide notes:

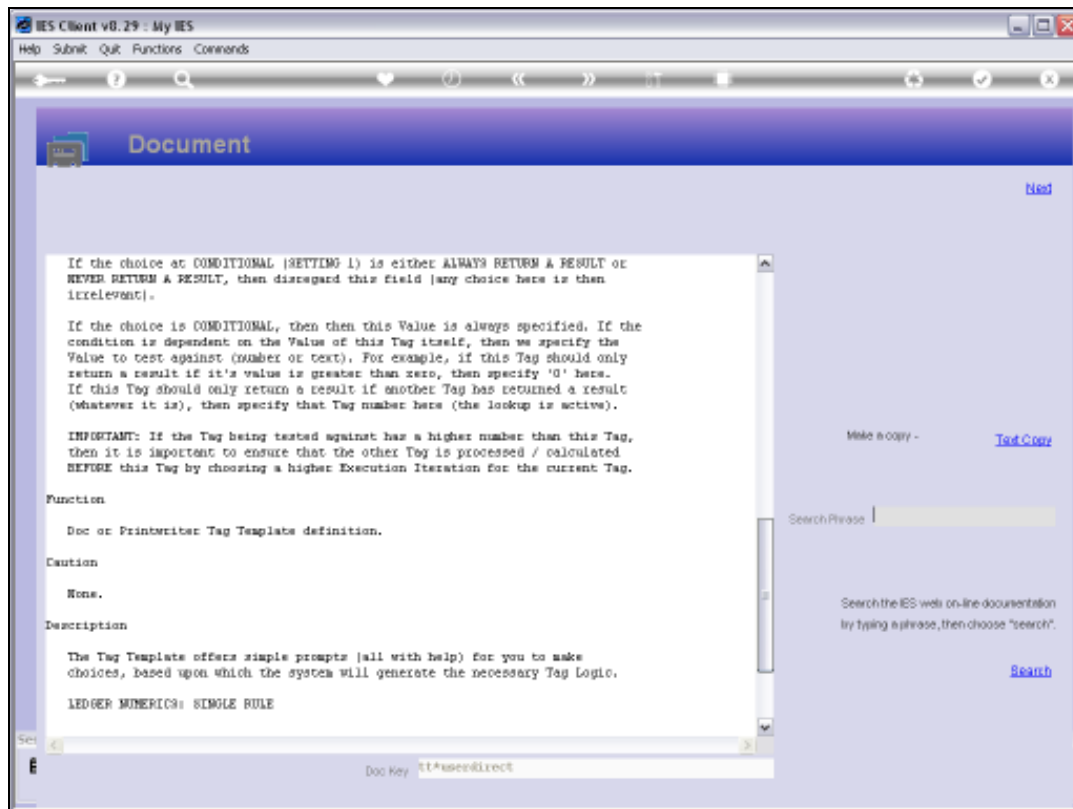

Slide 9

Slide notes:

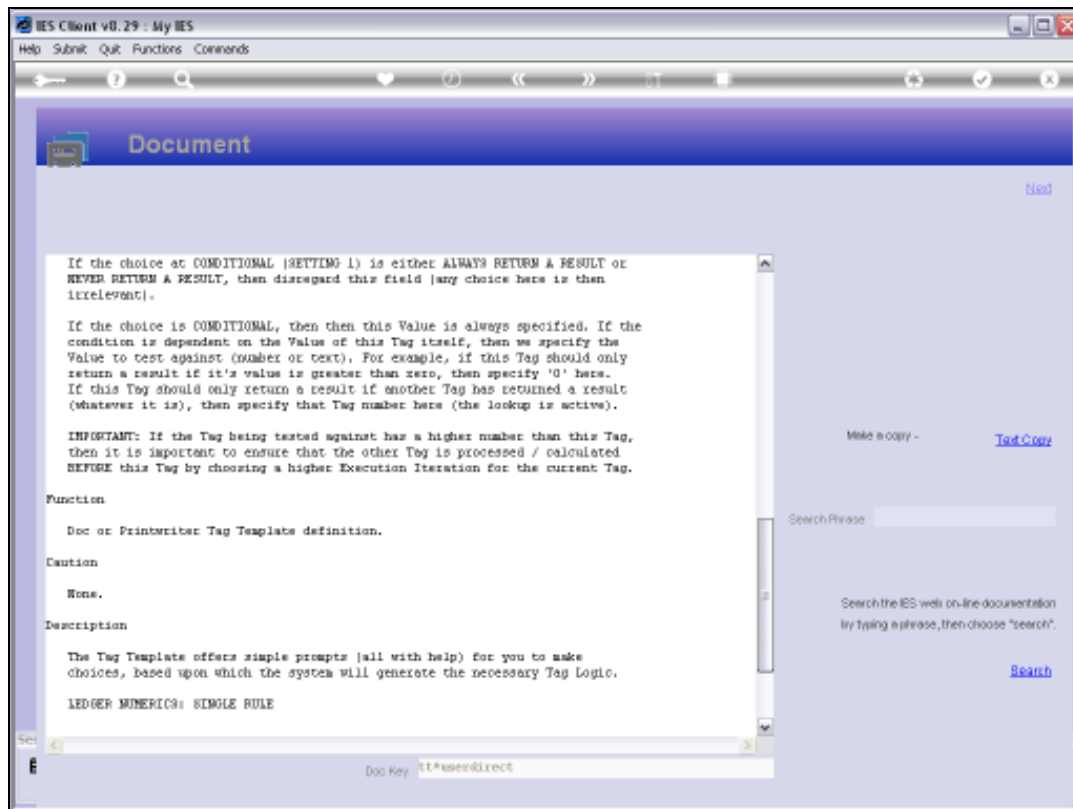

Slide 10

Slide notes:

IES Client v8.29 : My IES

Help InfoLab Connections Logon Logoff Companion Wizard How do I DataMarts Business Modules ActionFocus Option Select

TEMPLATE 002: GL Numeric - Single Rule

Tag # 0010
Name Bank, if Asset

Name #1 (Mandatory) 11000-PTD LEDGER Actual Ptd
Name #2 (Optional)
Names Operation 1: no operation
Acct Selection Basis keys EMUNERATE SPECIFIC ACCOUNT NUMBER
Flag Value to Select 10000015
Sub Acct Lock

Tag Addressing relative
Period Mapping 2: tag maps to current year
Forex Exchange Rate 1: not used
Financial Scaling 1: no scaling
Rounding for Numbers 1: do not apply rounding
Display Mask #102,1
Alignment 1: right justified
Result Width 21
Bold? normal
Underline? normal

[Copy Template](#)
[Remove Template](#)
[Reveal Link](#)
[Save](#)

☐ Sign Convert ? (+/-)
Tag Result Conditional
Operator >=
Conditional Value 0

Session Info: Terry is using IES

Desktop Application Wizard Document Display BOFRIND-TAG-TEMPLATE1 2010/09/17 20:29:19

Slide 11

Slide notes: