

IES Client v8.29 : My IES

Help Submit Quit Functions Commands

TEMPLATE 002: GL Numeric - Single Rule

TAG # 0031

Name Rent YTD

Name #1 (Mandatory) L1005-PRD LEIDERS Actual Pod

Name #2 (Optional)

Names Operation 1: no operation

Acct Selection Basis 19008 P&L POSITION

Flag Value to Select 18

Sub Acct Lock

Tag Addressing Relative

Period Mapping 2: Tag maps to Current Year

Forex Exchange Rate 1: not used

Financial Scaling 1: no scaling

Rounding for Numbers 1: do not apply rounding

Display Mask NR02,1

Alignment 1: right justified

Result Width 21

Bold? NORMAL

Underline? NORMAL

Sign Convent? (+/-)

Tag Result ALWAYS RETURN A RESULT

Operator =

Conditional Value

[Copy Template](#)

[Remove Template](#)

[Reveal Logic](#)

[Save](#)

Session Info: Terry is using IES

Devtool Application Wizard Tag: Business Template BOFRIEND-TAG-TEMPLATE1 2010/09/24 18:28:09

Slide 1

Slide notes: On any Tag Template, we can use 'Reveal Logic' to see the Macro Commands. Other than for interest, there is little reason to do so. For those who may wish to delve into the Macro Language and do some Tags manually, it is useful to see how the Commands for the Templates are put together.

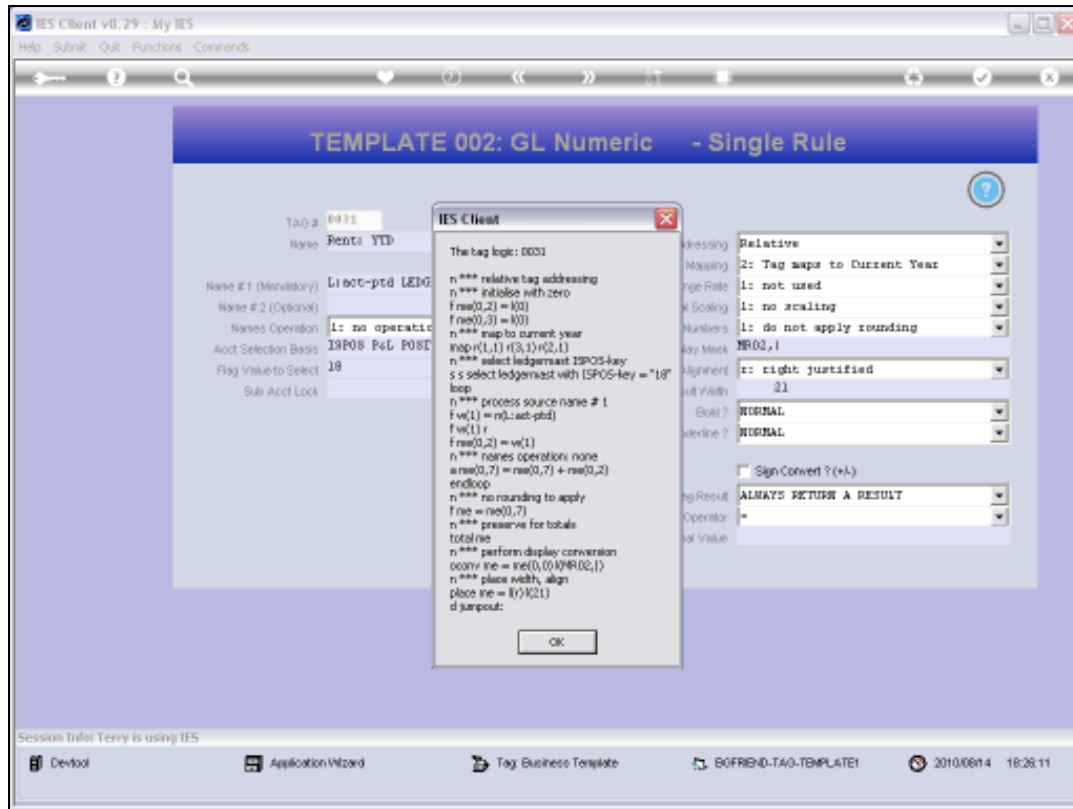

Slide 2

Slide notes: Here are the Commands for the Current Template settings. We observe, for example, the Period Mapping Command.

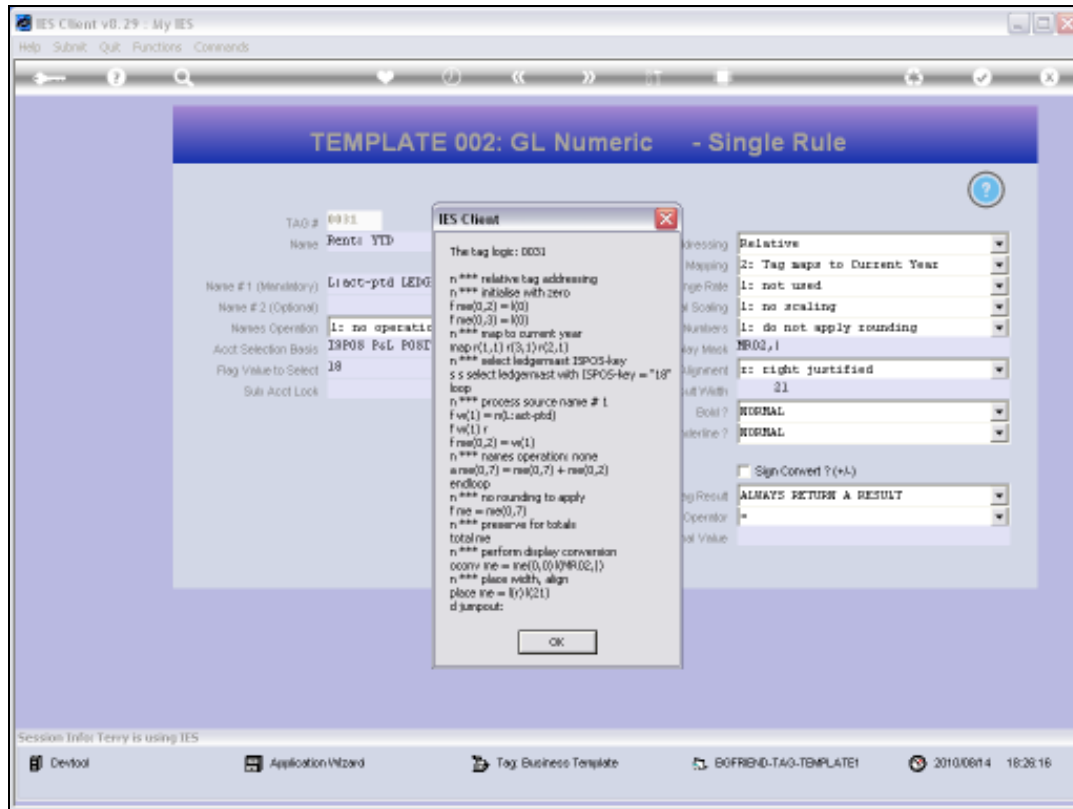

Slide 3

Slide notes:

IES Client v8.29 : My IES

Help Submit Quit Functions Commands

TEMPLATE 002: GL Numeric - Single Rule

TAG # 0001

Name Rents YTD

Name #1 (Mandatory) L1000-PTD LEDGER Actual Ptd

Name #2 (Optional) L1000-PTD LEDGER Actual Ptd

Name Operation L: no operation

Acct Selection Basis L1000 P&L POSITION

Flag Value to Select 10

Sub Acct Lock

Tag Addressing Relative

Period Mapping 2: Tag maps to Current Year

Forex Exchange Rate L: not used

Financial Scaling L: no scaling

Rounding for Numbers L: do not apply rounding

Display Mask NR02,1

Alignment R: right justified

Result Width 21

Bold? NORMAL

Underline? NORMAL

Sign Convert? (+/-)

Tag Result ALWAYS RETURN A RESULT

Operator =

Conditional Value

[Copy Template](#)

[Remove Template](#)

[Reveal Link](#)

[Save](#)

Session Info: Terry is using IES

Desktop Application Wizard Tag Business Template BOFRIND-TAG-TEMPLATE1 10/10/14 18:28:18

Slide 4

Slide notes: And when we change the Mapping, the underlying Command can also be seen to change.

IES Client v8.29 : My IES

Help Submit Quit Functions Commands

TEMPLATE 002: GL Numeric - Single Rule

Tag # 0001
Name Rents YTD

Name #1 (Mandatory) Liact-ptd LEDGERs Actual Ptd
Name #2 (Optional)
Names Operation 1: no operation
Acct Selection Basis TRPO8 P&L POSITION
Flag Value to Select 18
Sub Acct Lock

Tag Addressing Relative
Period Mapping 2: Tag maps to Current Year
Forex Exchange Rate 2: Tag maps to Current Year
Financial Scaling 3: Tag maps to Prior Year
Rounding for Numbers 4: Current Year, Month 1
Display Mask 5: Current Year, Month 2
Alignment 6: Current Year, Month 3
Result Width 7: Current Year, Month 4
Bold? 8: Current Year, Month 5
Underline? 9: Current Year, Month 6
NORMAL

Sign Convert? (+/-)

Tag Result ALWAYS RETURN A RESULT
Operator
Conditional Value

[Copy Template](#)
[Remove Template](#)
[Reset Lock](#)
[Save](#)

Session Info: Terry is using IES

Desktop Application Wizard Tag Business Template BOFRIND-TAG-TEMPLATE1 2010/09/14 18:28:20

Slide 5

Slide notes:

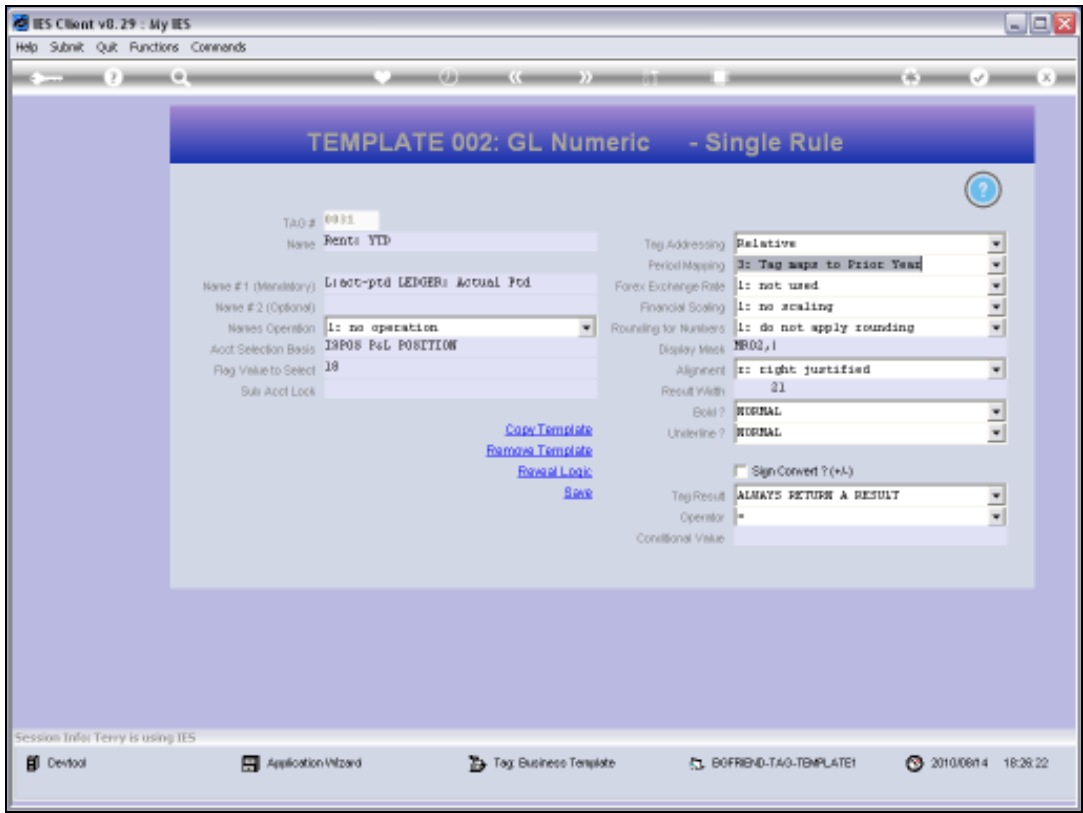

Slide 6

Slide notes:

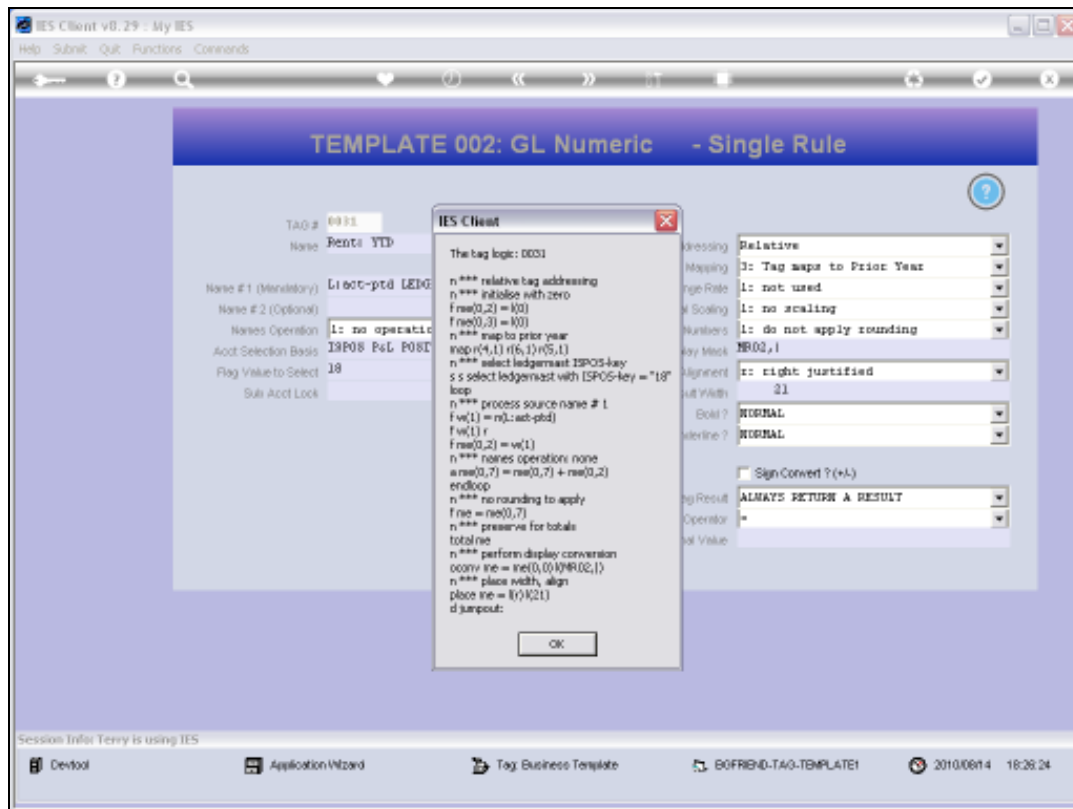

Slide 7

Slide notes:

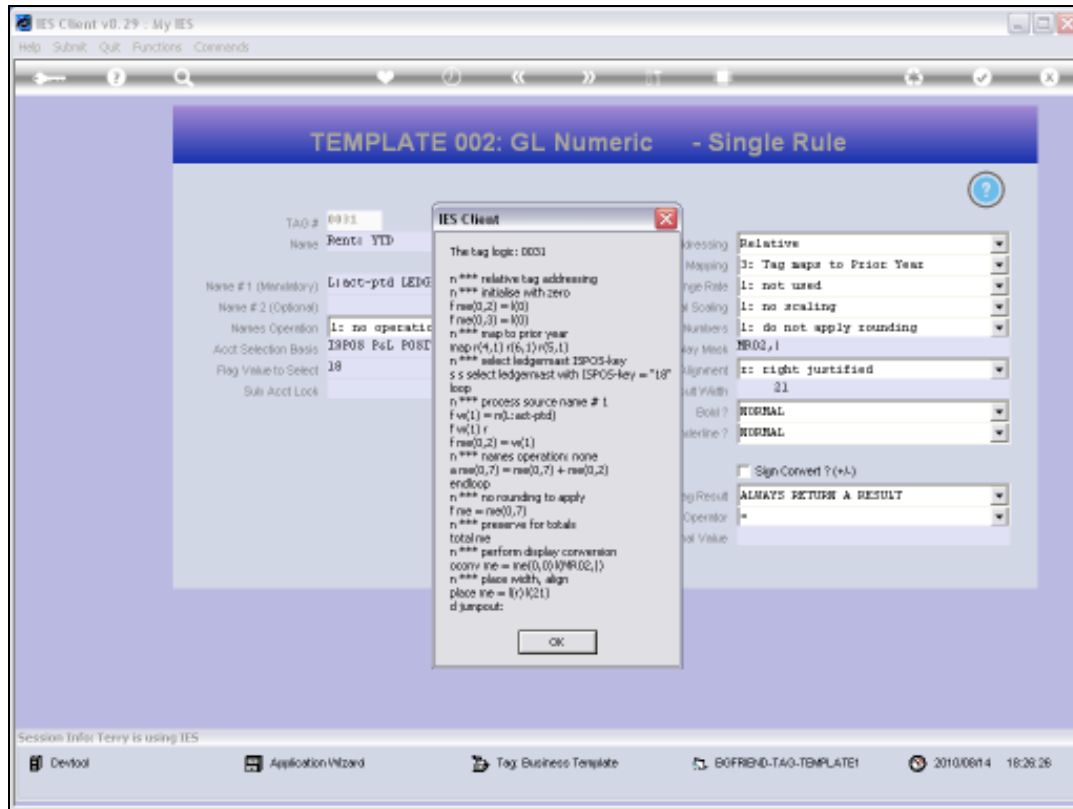

Slide 8

Slide notes:

IES Client v8.29 : My IES

Help Submit Quit Functions Commands

TEMPLATE 002: GL Numeric - Single Rule

Tag # 0001
Name Rents YTD

Name #1 (Mandatory) Liact-ptd LEDGER Actual Ptd
Name #2 (Optional)
Names Operation 1: no operation
Acct Selection Basis 1908 P&L POSITION
Flag Value to Select 18
Sub Acct Lock

Tag Addressing Relative
Period Mapping 3: Tag maps to Prior Year
Forex Exchange Rate 1: not used
Financial Scaling 1: no scaling
Rounding for Numbers 1: do not apply rounding
Display Mask MR02,1
Alignment 1: right justified
Result Width 21
Bold? NORMAL
Underline? NORMAL

[Copy Template](#)
[Remove Template](#)
[Reset Lock](#)
[Save](#)

Tag Result ALWAYS RETURN A RESULT
Operator =
Conditional Value

Session Info: Terry is using IES

Desktop Application Wizard Tag Business Template BOFRIND-TAG-TEMPLATE1 2010/09/14 18:28:28

Slide 9

Slide notes: