

Slide 1

Slide notes: Conditional Tags are quite useful, and we have designed a Demo Report here to illustrate some examples of how Conditional Tags can be applied productively.

Slide 2

Slide notes: We start by looking at the Layout.

Demonstration of Conditional Tags		
Assets		
	Tag that always shows, for Bank	{0005}
	Tag that never shows, for Bank	{0006}
Other Assets ...		
{0009}	{0010}	
Other Assets ...		
Total Assets	{0011}	
Liabilities		
Other Liabilities		
{0012}	{0013}	
Other Liabilities		
Total Liabilities	{0014}	

Slide 3

Slide notes: We have a Tag that will always show a Value, in this case for the Bank Account, irrespective of whether the Bank Balance is positive or negative. This is the normal state for a majority of Tags on all Reports.

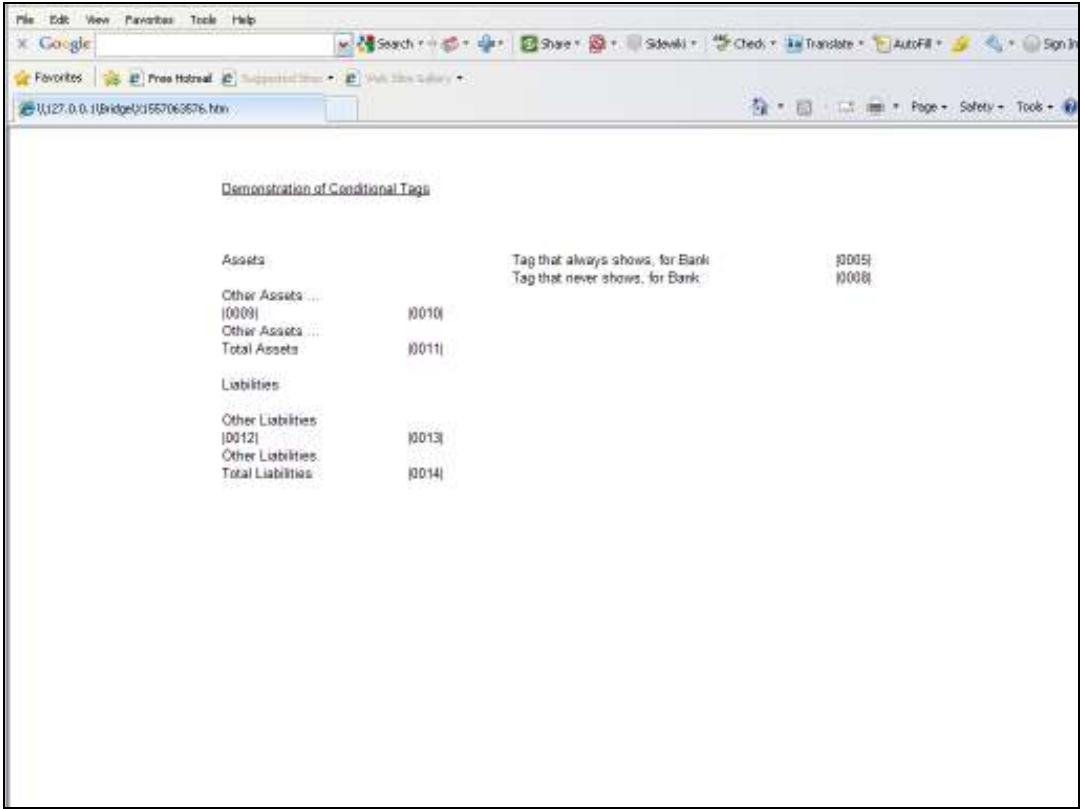

Assets		Tag that always shows, for Bank	{0005}
		Tag that never shows, for Bank	{0006}
Other Assets ...			
{0009}	{0010}		
Other Assets ...			
Total Assets	{0011}		
Liabilities			
Other Liabilities			
{0012}	{0013}		
Other Liabilities			
Total Liabilities	{0014}		

Slide 4

Slide notes: We have another Tag that is exactly the same as the previous Tag, except that it never shows it's Value. This is a demonstration of how we can use hidden Tags that have Values that can be used by other Tags, but they never show their own Values in the final Report.

Demonstration of Conditional Tags

Assets		Tag that always shows, for Bank	{0005}
		Tag that never shows, for Bank	{0008}
Other Assets			
{0009}	{0010}		
Other Assets			
Total Assets	{0011}		
Liabilities			
Other Liabilities			
{0012}	{0013}		
Other Liabilities			
Total Liabilities	{0014}		

Slide 5

Slide notes: And here we have an interesting example of how we can use 'moving' Tags. In this case, we pretend that this is an extract from a Balance Sheet, and the Bank Account can be healthy or it can be in overdraft. We never know which of the 2 it is going to be when the Report is produced, and therefore we have it at Assets as well as at Liabilities. However, in any Report output it should only appear at the Assets OR at the Liabilities, i.e. it should NOT appear at both! So we will use the 'conditional' rules to control when the Tags will show themselves.

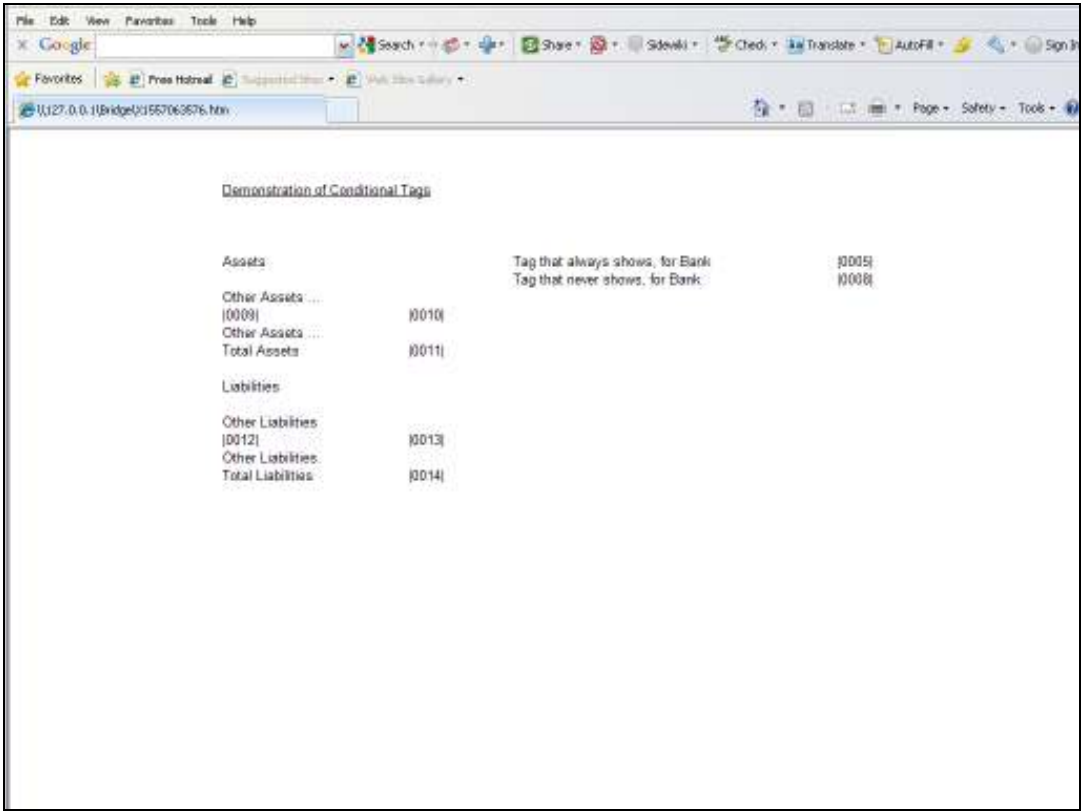

Assets		Tag that always shows, for Bank	[0005]
		Tag that never shows, for Bank	[0006]
Other Assets ...	[0009]		
Other Assets ...	[0010]		
Total Assets	[0011]		
Liabilities			
Other Liabilities	[0012]		
Other Liabilities	[0013]		
Total Liabilities	[0014]		

Slide 6

Slide notes:

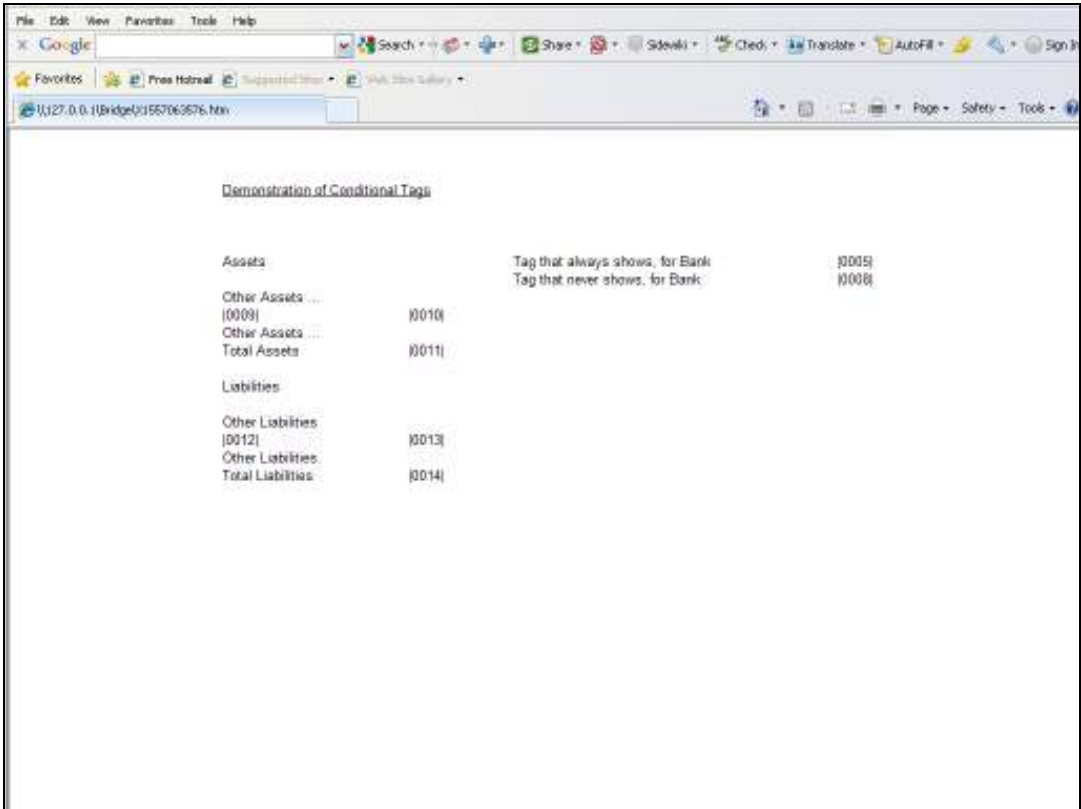

Slide 7

Slide notes:

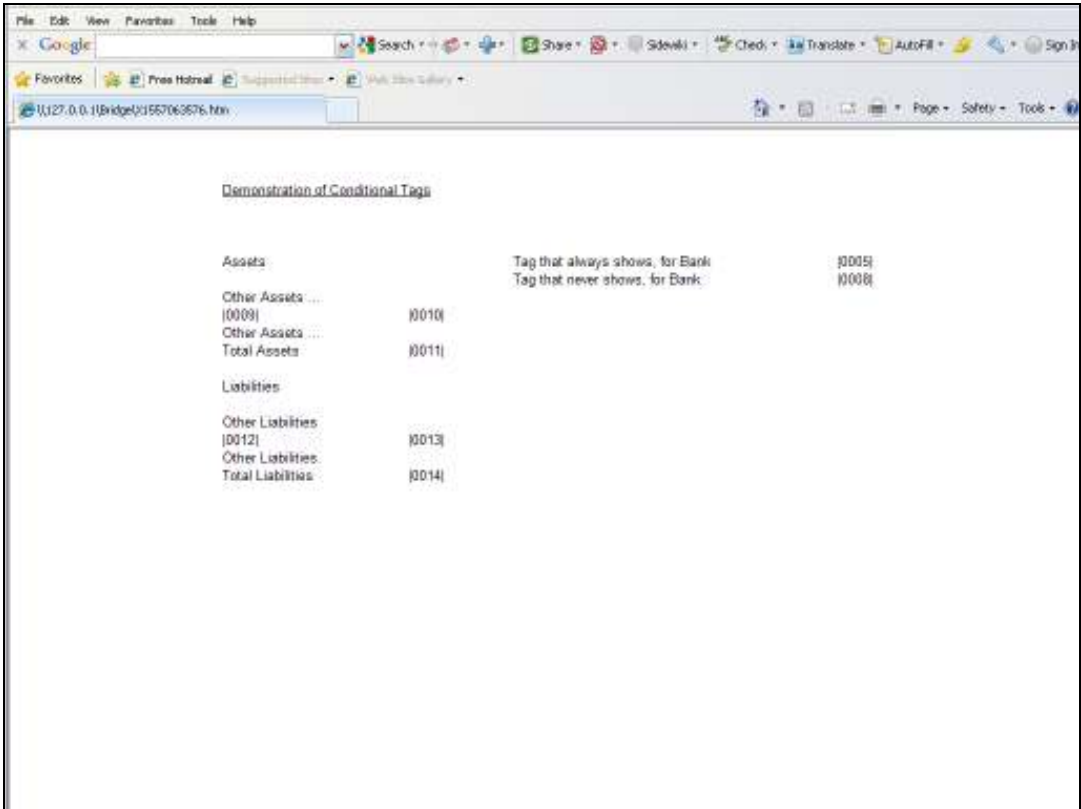

Assets		Tag that always shows, for Bank	{0005}
		Tag that never shows, for Bank	{0006}
Other Assets	{0009}		
Other Assets	{0010}		
Total Assets	{0011}		
Liabilities			
Other Liabilities	{0012}		
Other Liabilities	{0013}		
Total Liabilities	{0014}		

Slide 8

Slide notes:

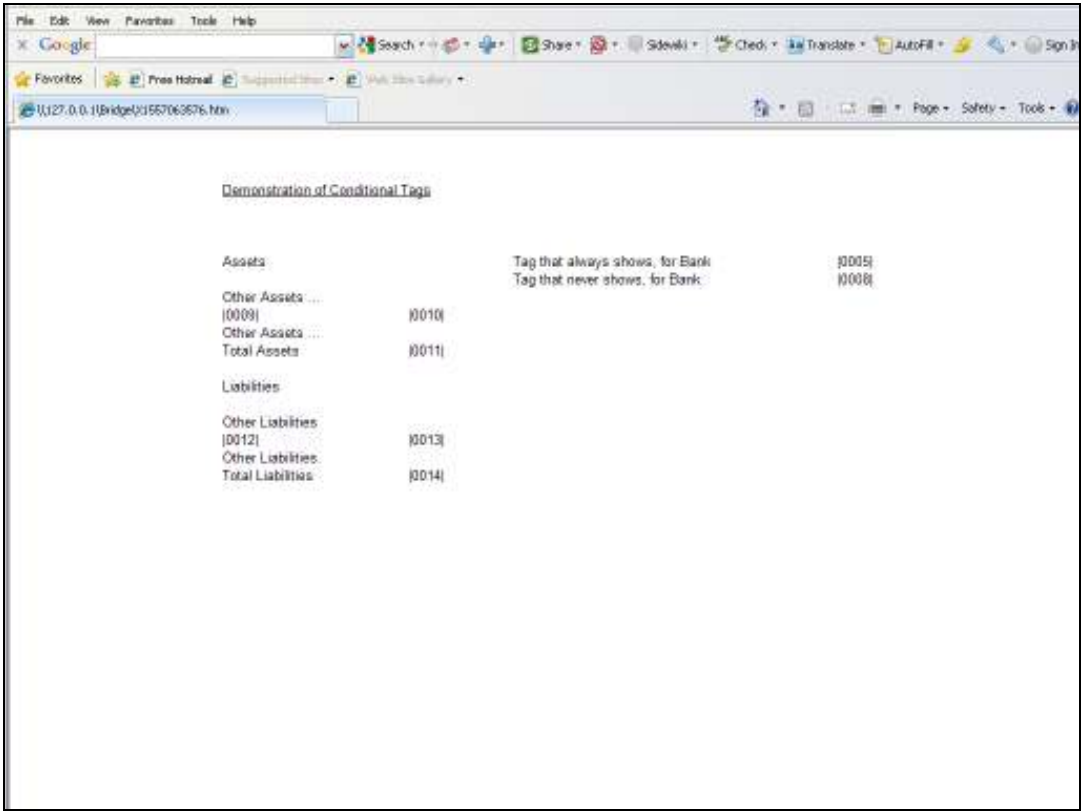

Slide 9

Slide notes: So therefore, Tags 9 & 10, as well as Tags 12 & 13 are all Conditional Tags. When 9 & 10 show, then 12 & 13 will not, and vice versa.

Slide 10

Slide notes:

Slide 11

Slide notes:

Slide 12

Slide notes:

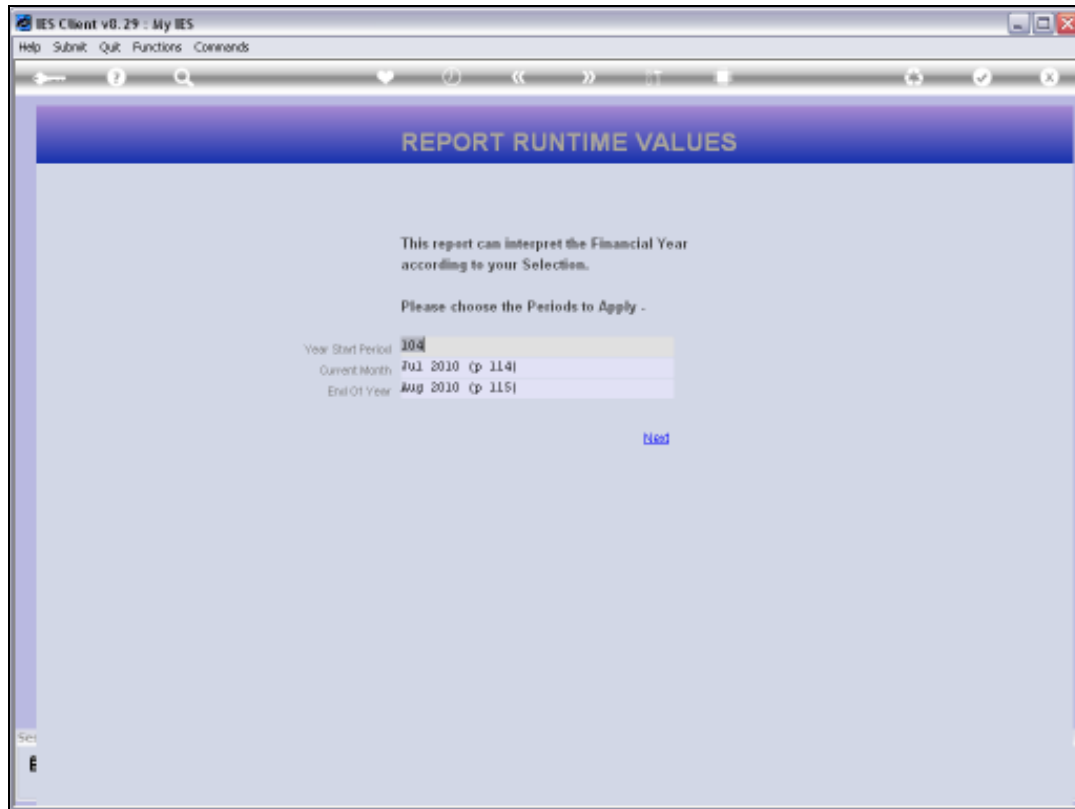

Slide 13

Slide notes:

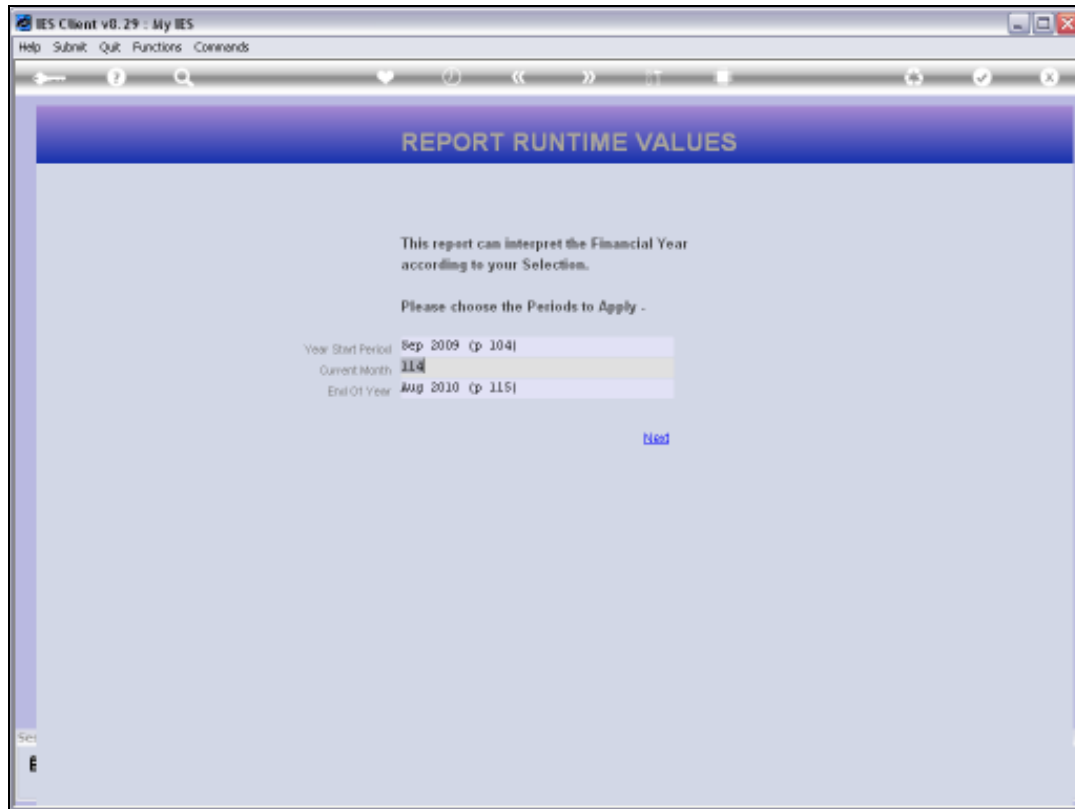

Slide 14

Slide notes:

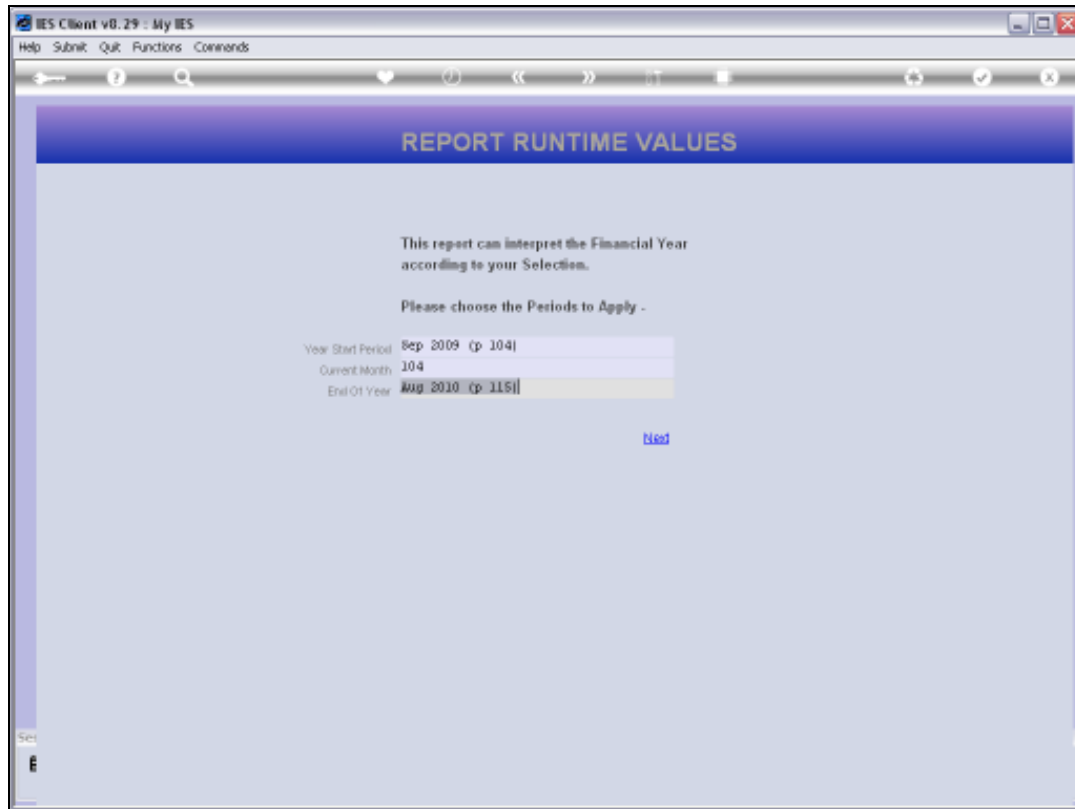

Slide 15

Slide notes: We now test the Report as at September 2009, when the Bank Account has a healthy balance, and must appear at the Assets section.

Slide 16

Slide notes:

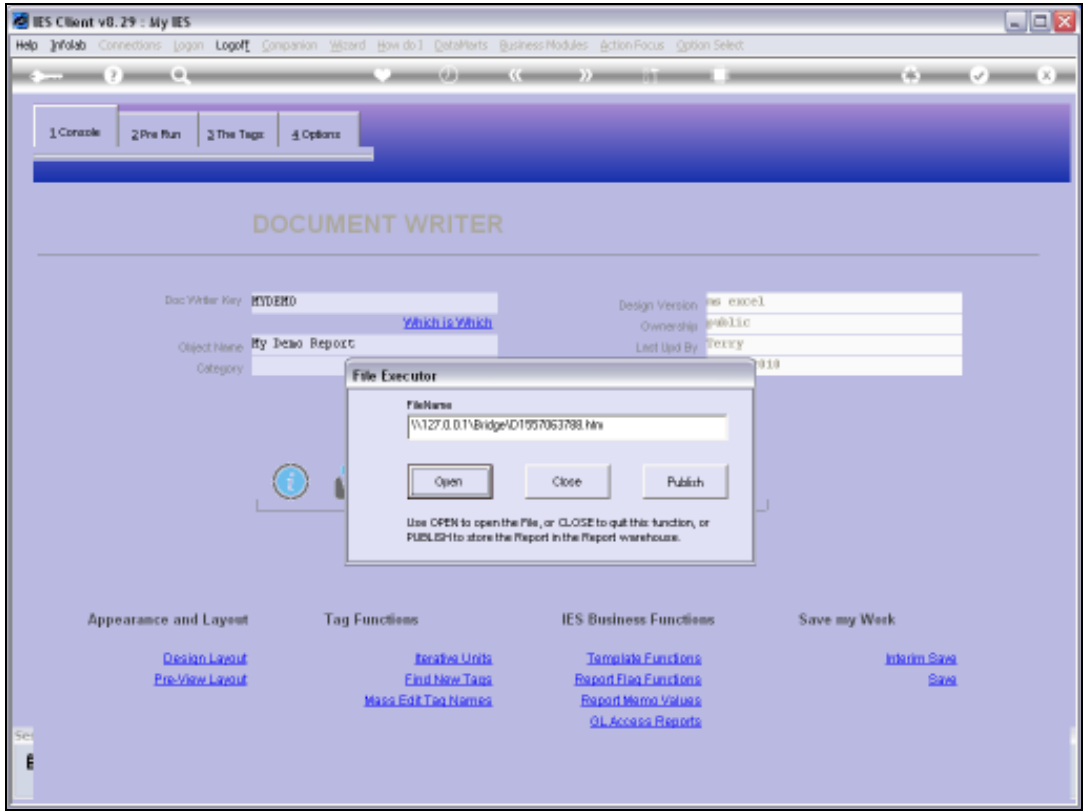

Slide 17
Slide notes:

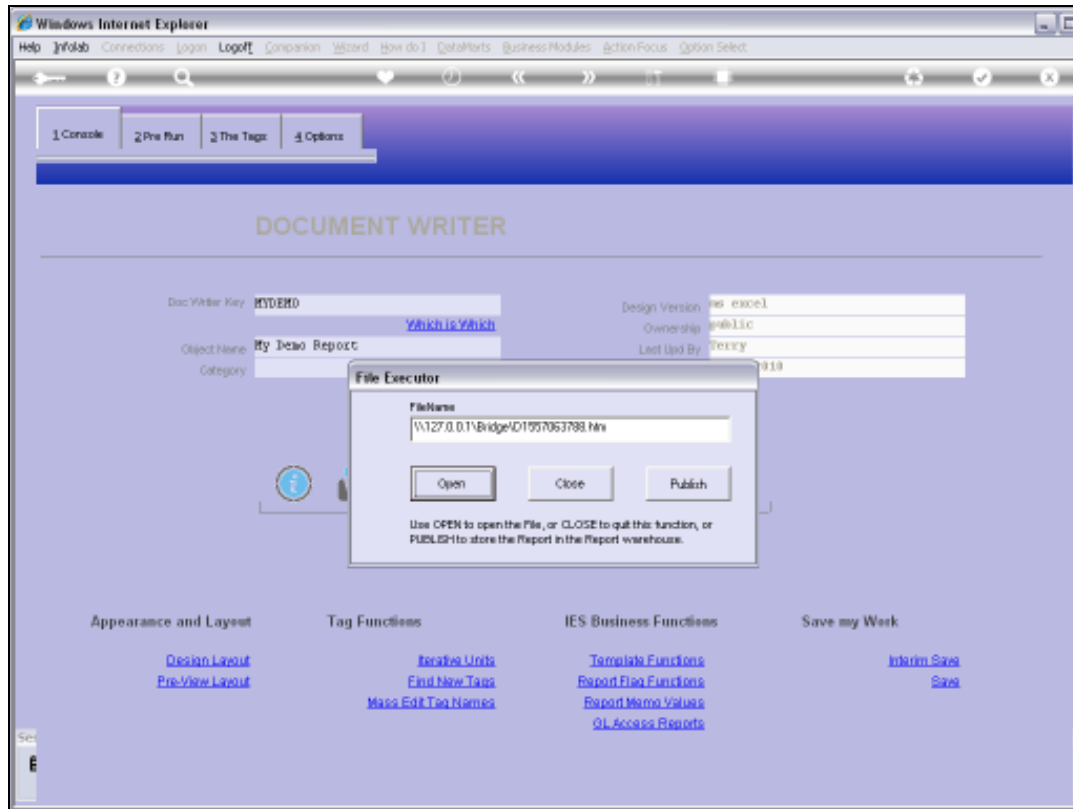

Slide 18

Slide notes:

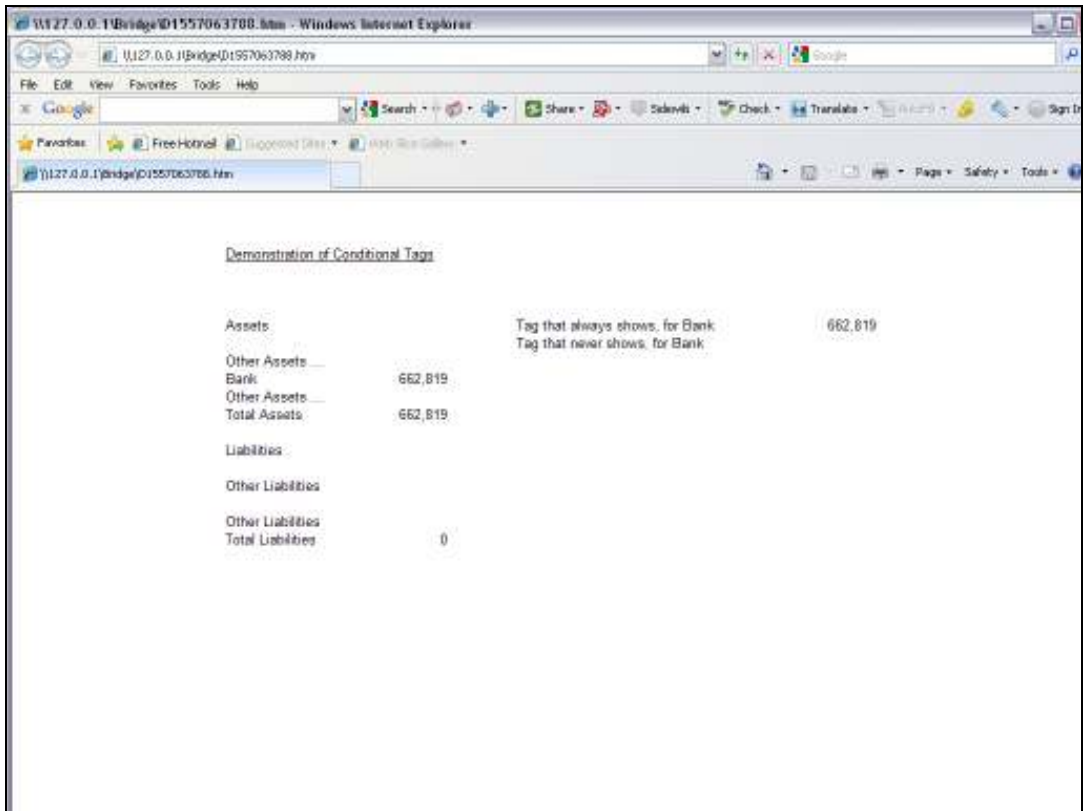

Slide 19

Slide notes: As we can see here, the label for 'Bank' appears at the Assets section and so does the Bank Balance.

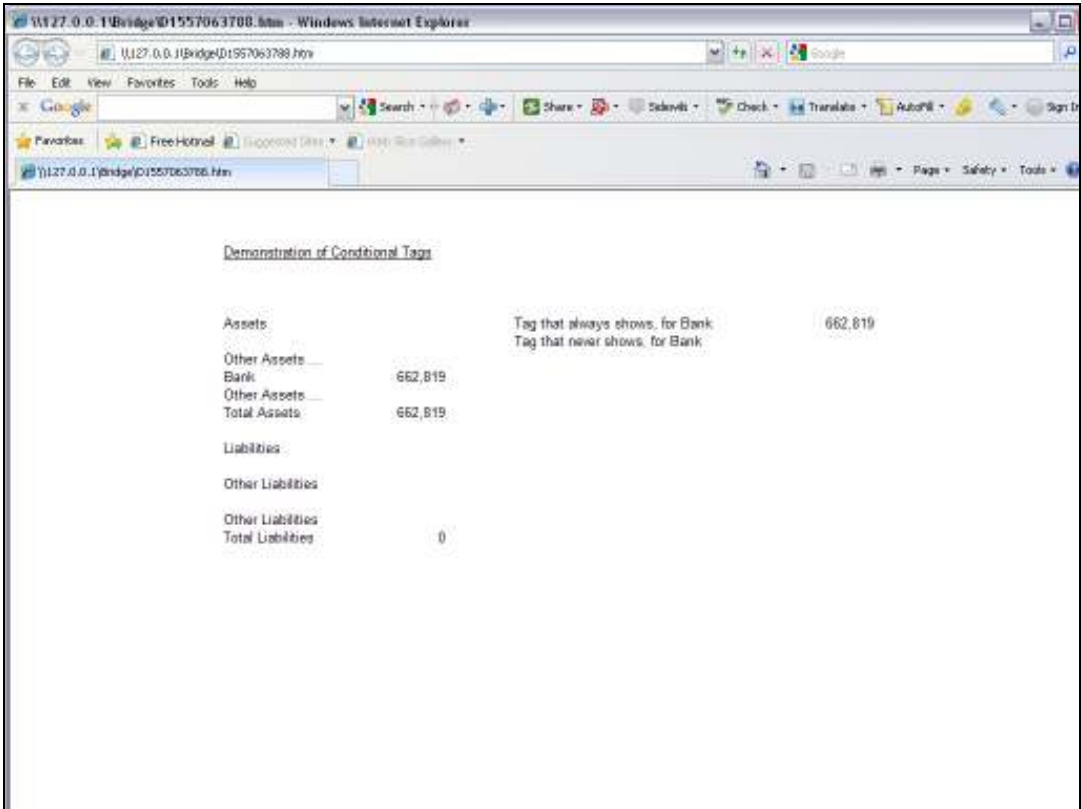

Slide 20
Slide notes:

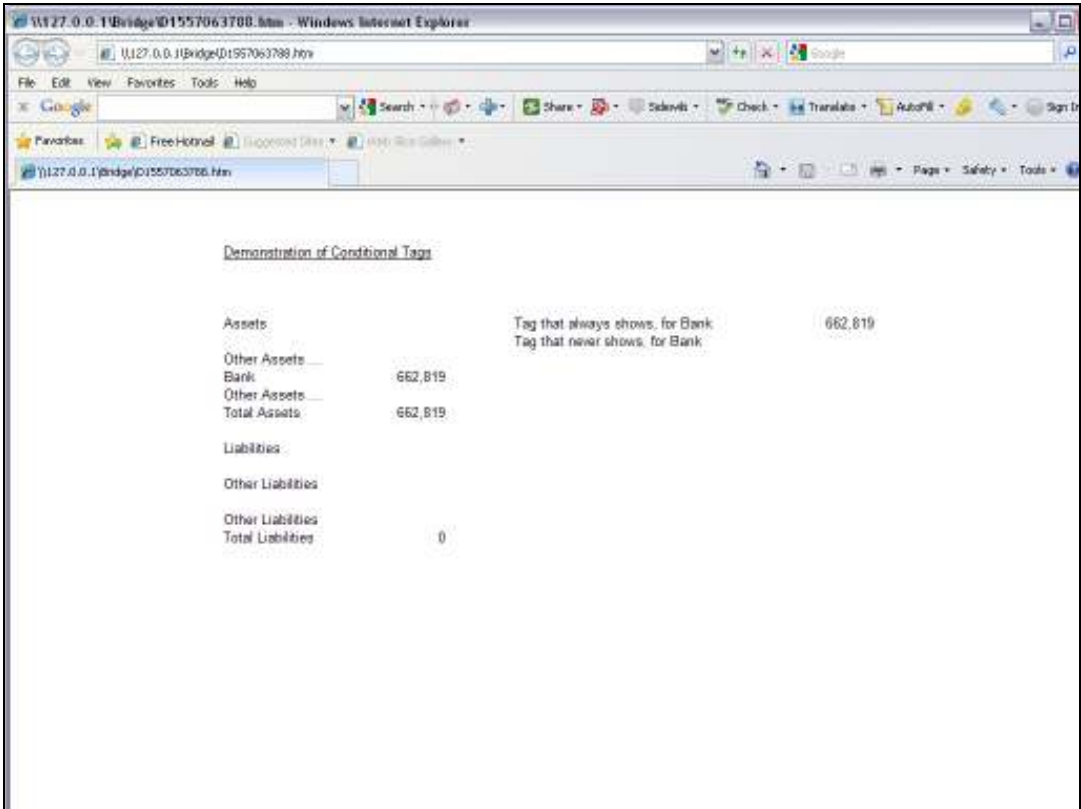

Slide 21

Slide notes:

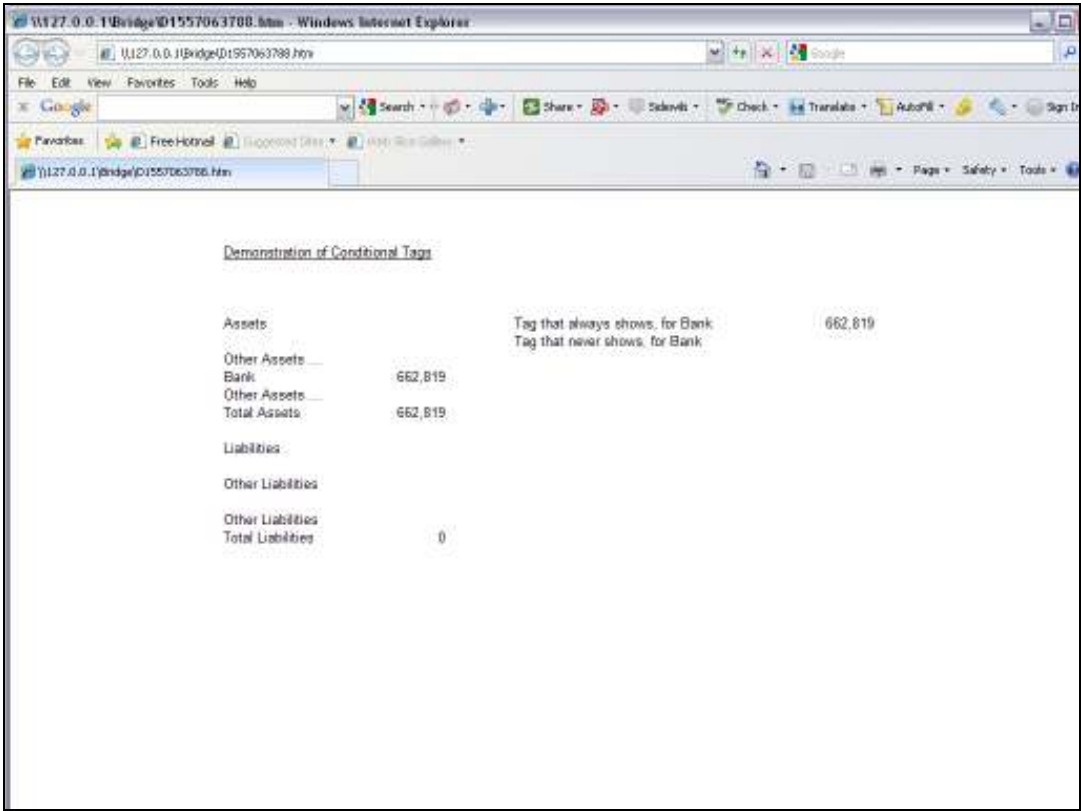

Slide 22

Slide notes: Even though there are Tags for the Bank at the Liabilities section, they do not show.

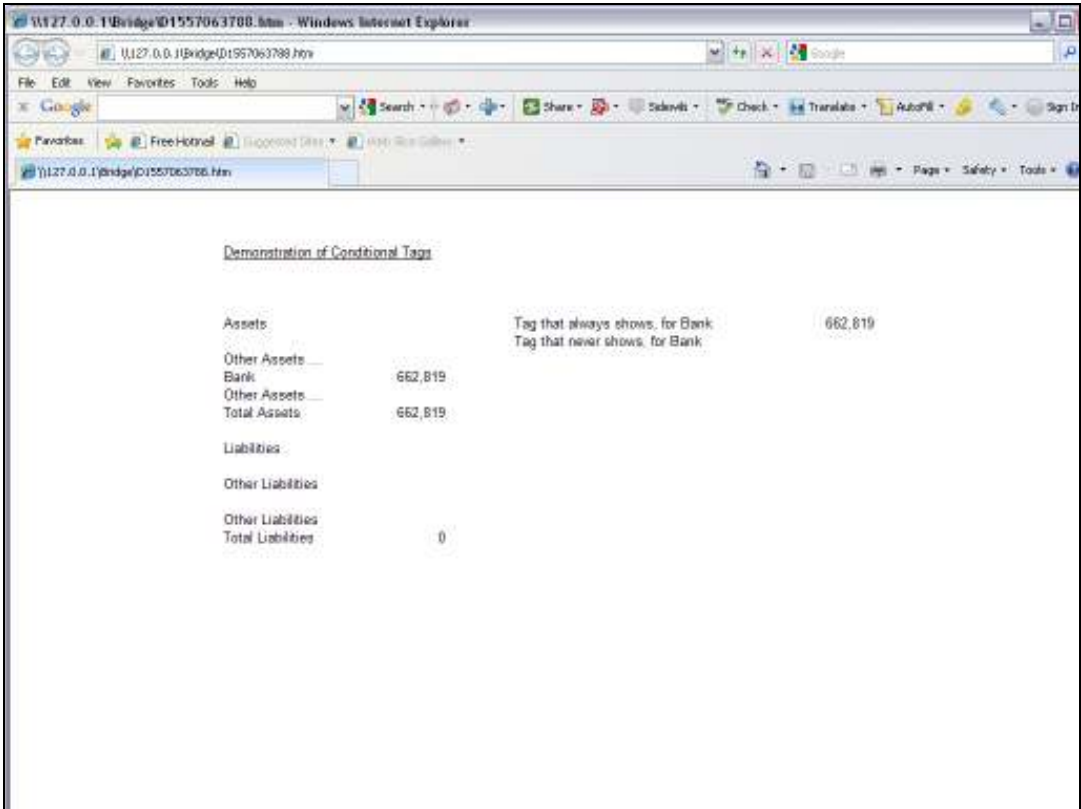

Slide 23
Slide notes:

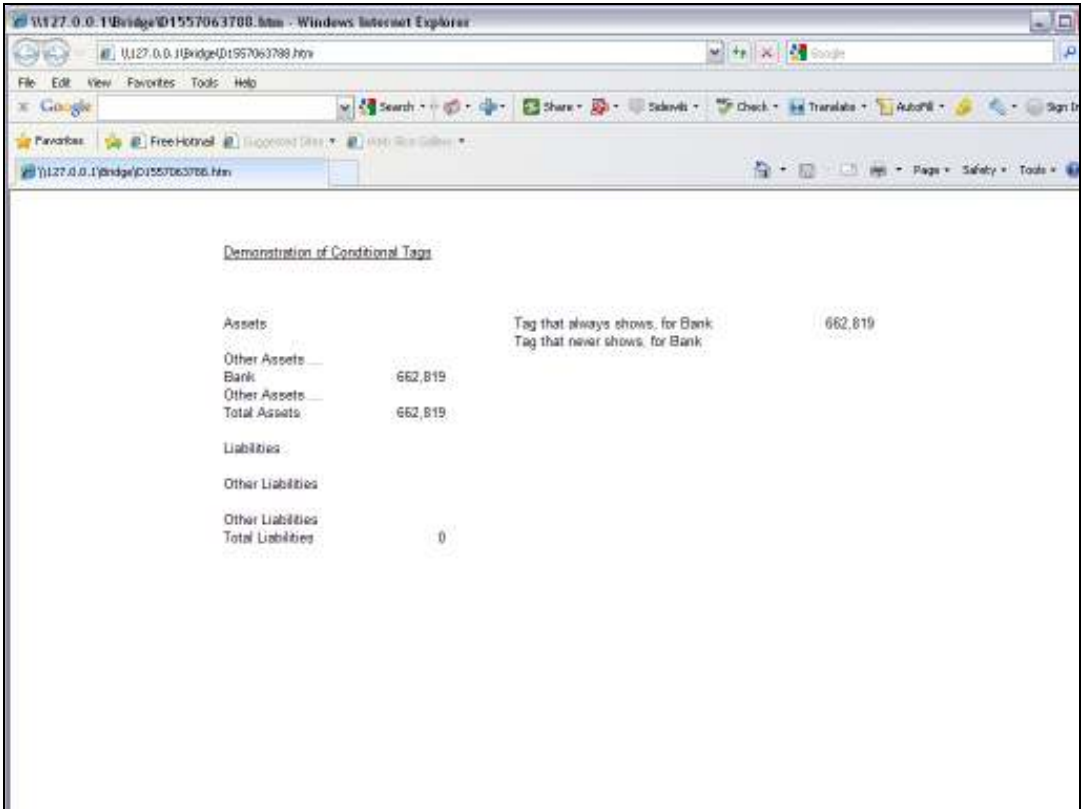

Slide 24
Slide notes:

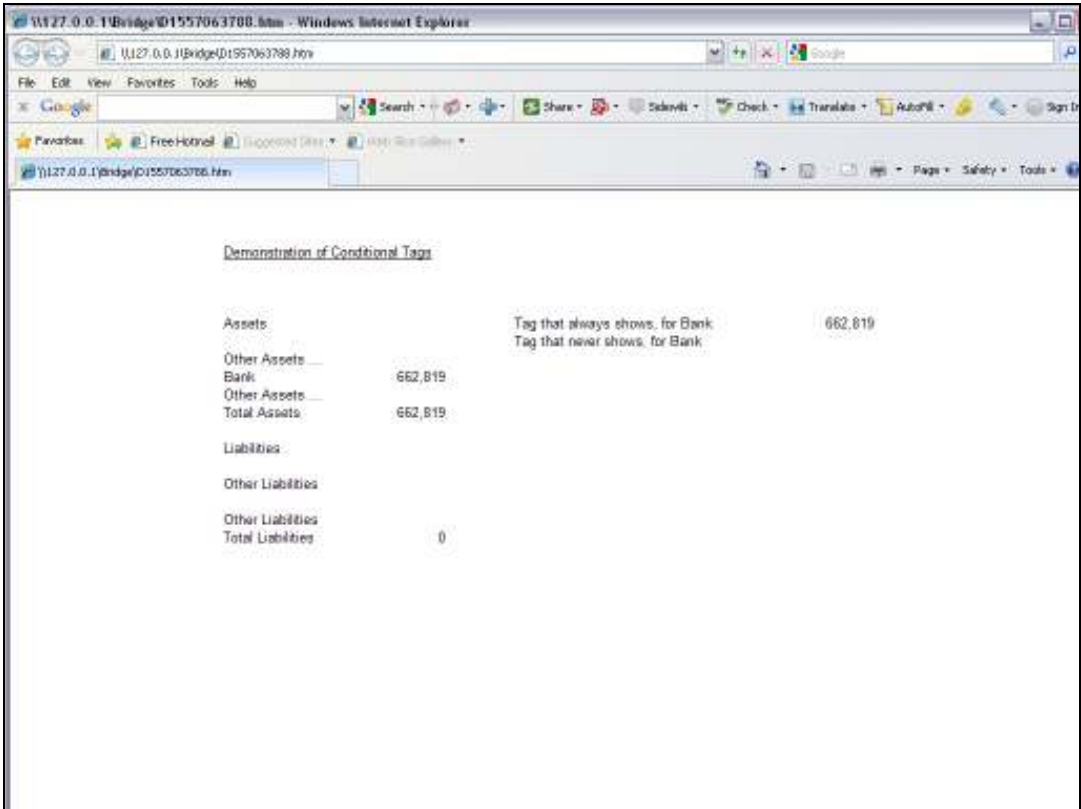

Slide 25
Slide notes:

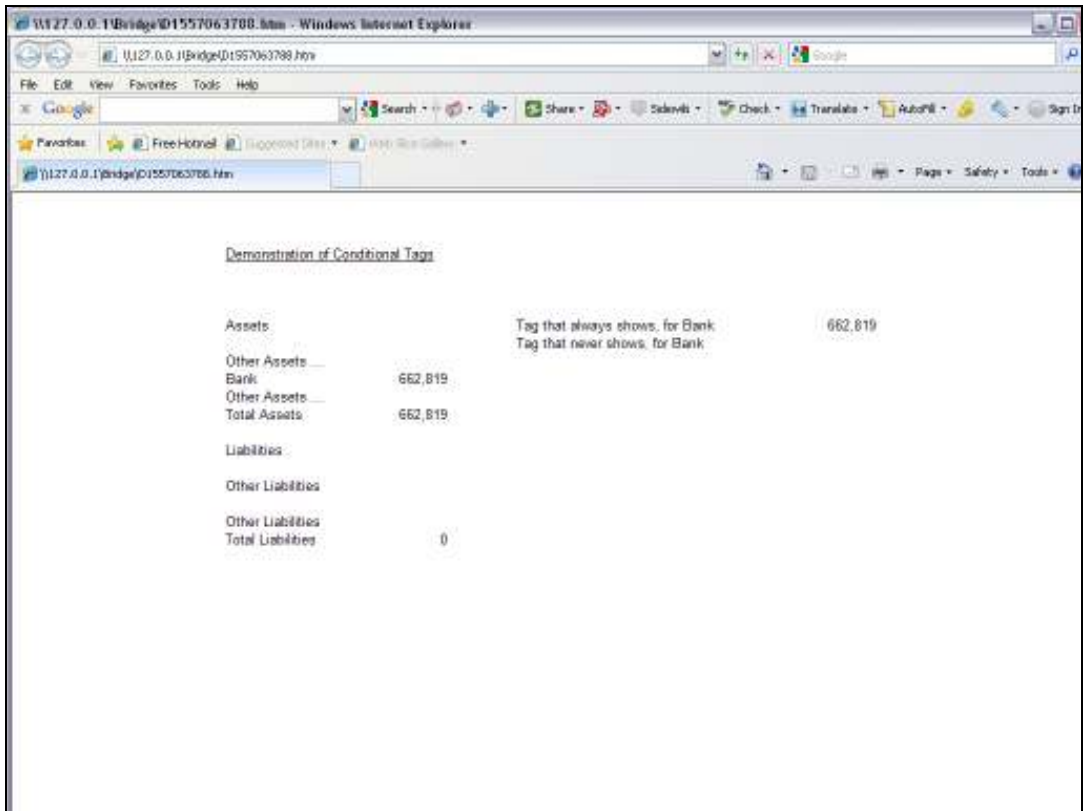

Slide 26

Slide notes: Also, the Tag that must always show a Result is showing it, and the other that must never show a result is not showing any.

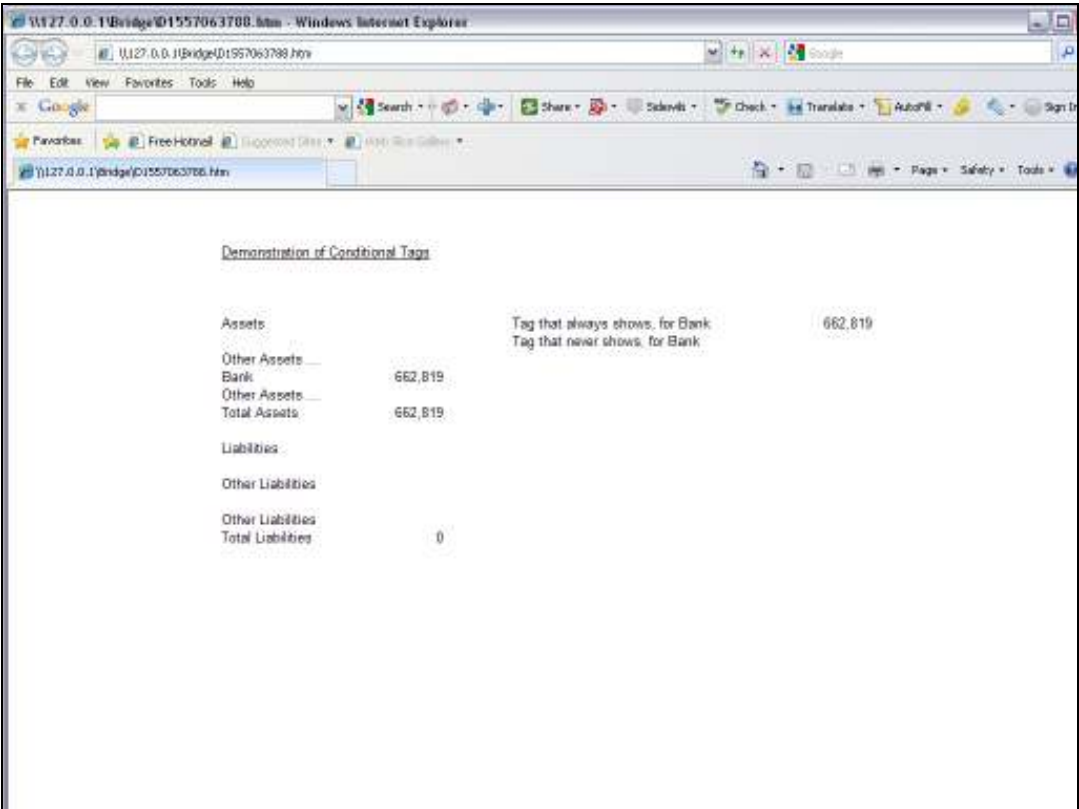

Slide 27
Slide notes:

Slide 28

Slide notes: Now we will run the same test again, this time at a later Period and where the Bank Balance is in overdraft, therefore we expect it to appear at the Liabilities section and not at the Assets section.

Slide 29

Slide notes:

Slide 30

Slide notes:

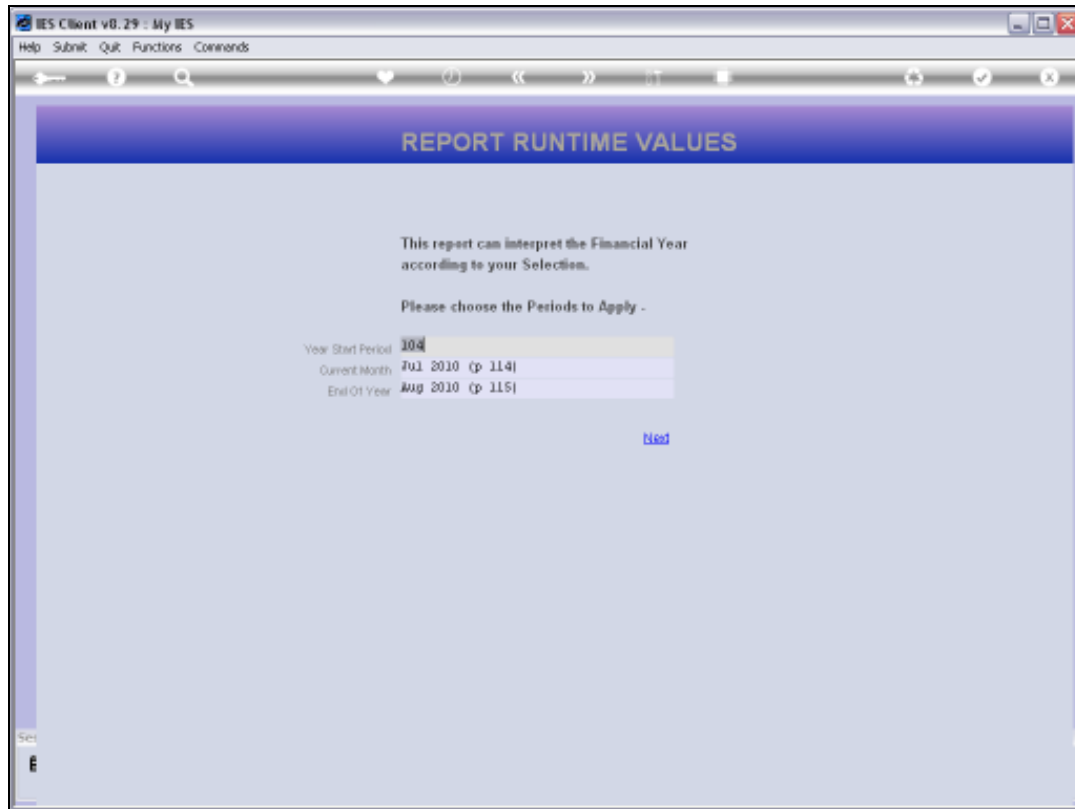

Slide 31

Slide notes:

Slide 32

Slide notes:

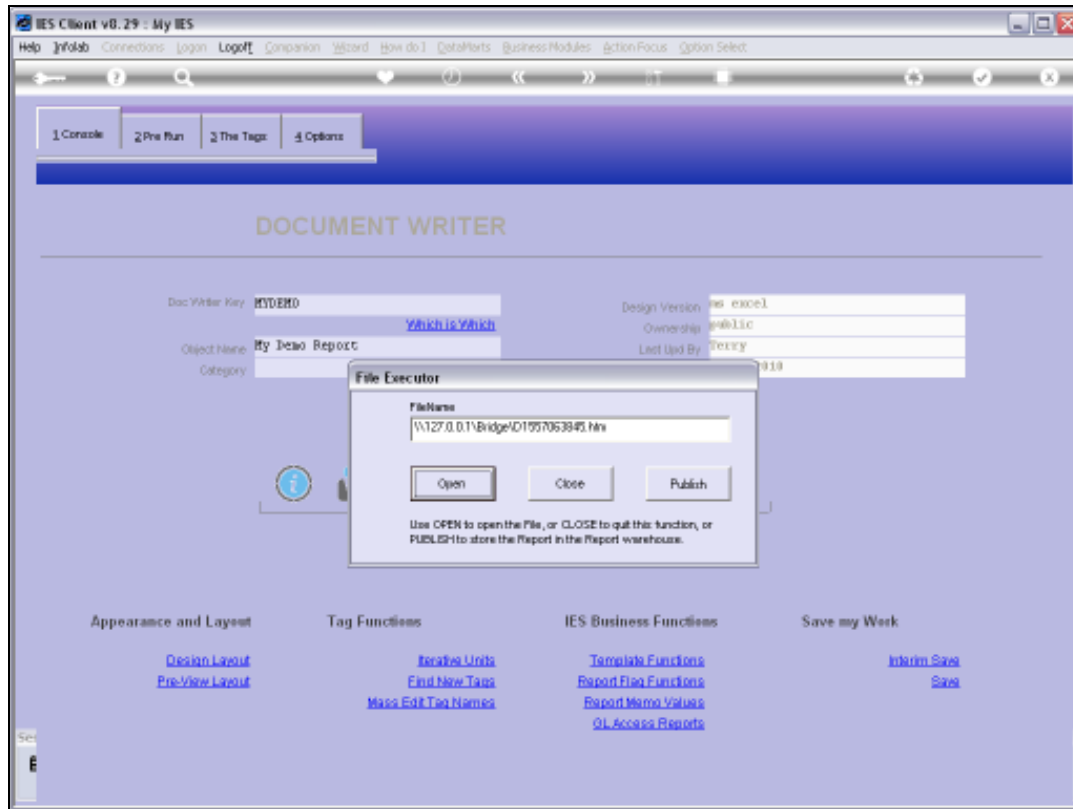

Slide 33

Slide notes:

Slide 34

Slide notes:

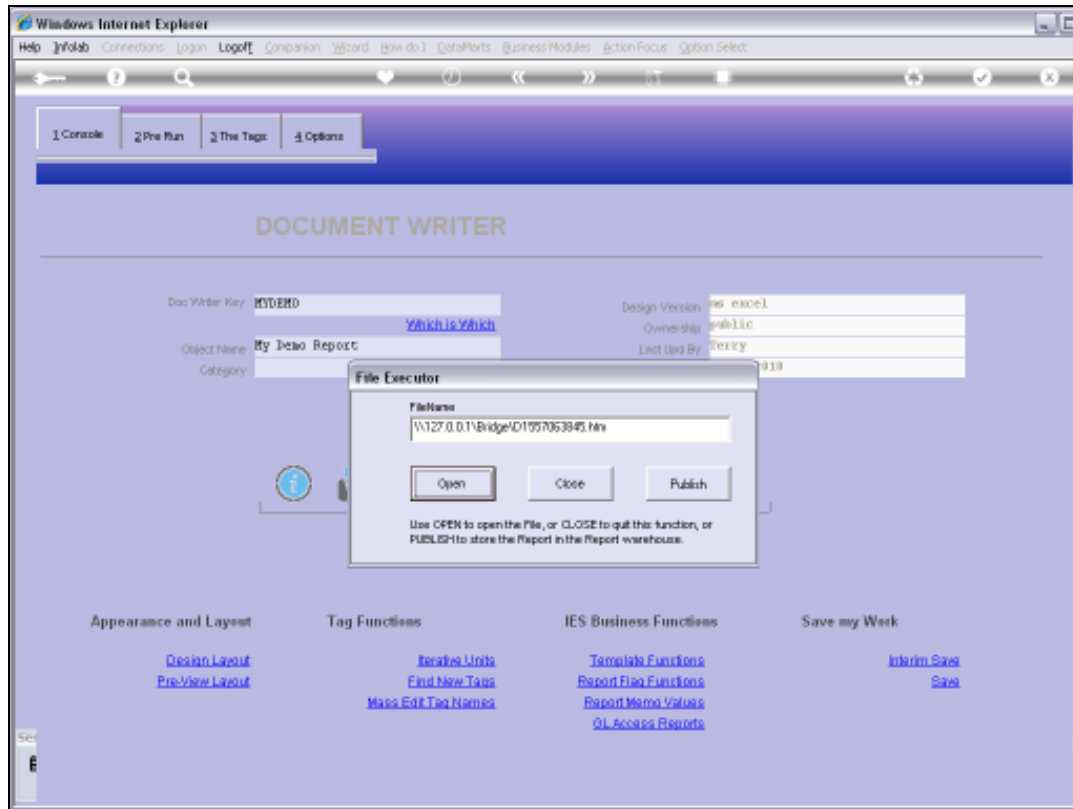

Slide 35

Slide notes:

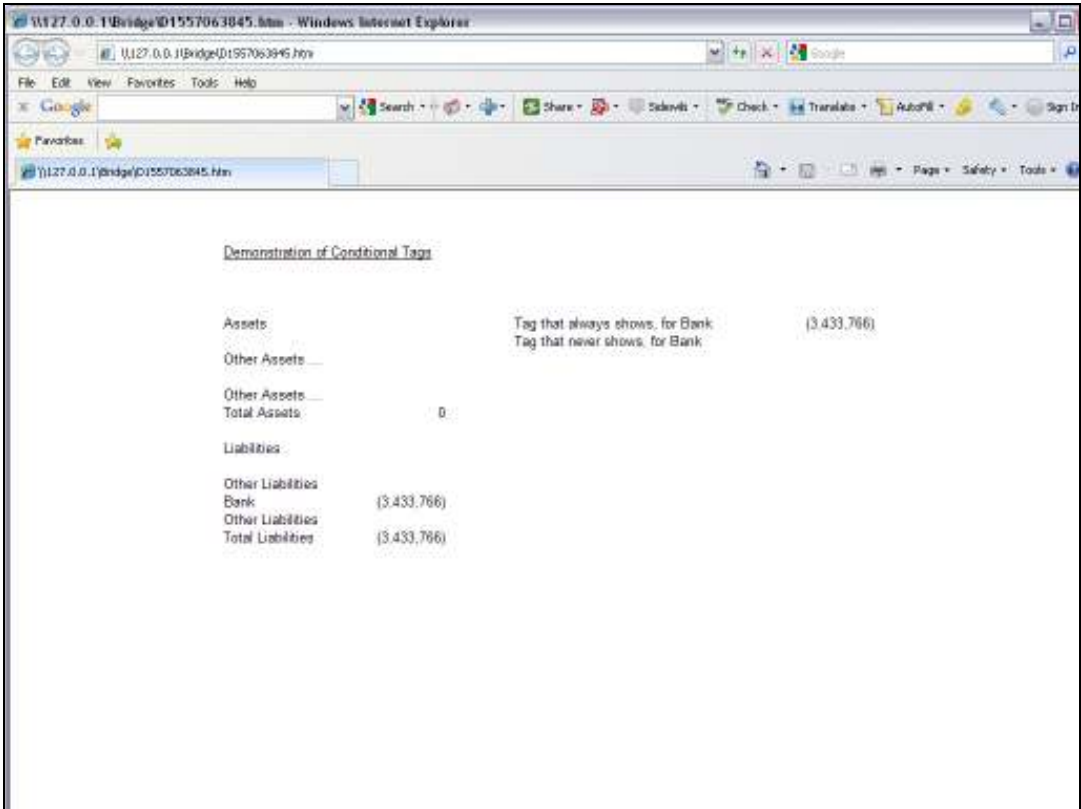

Slide 36
Slide notes:

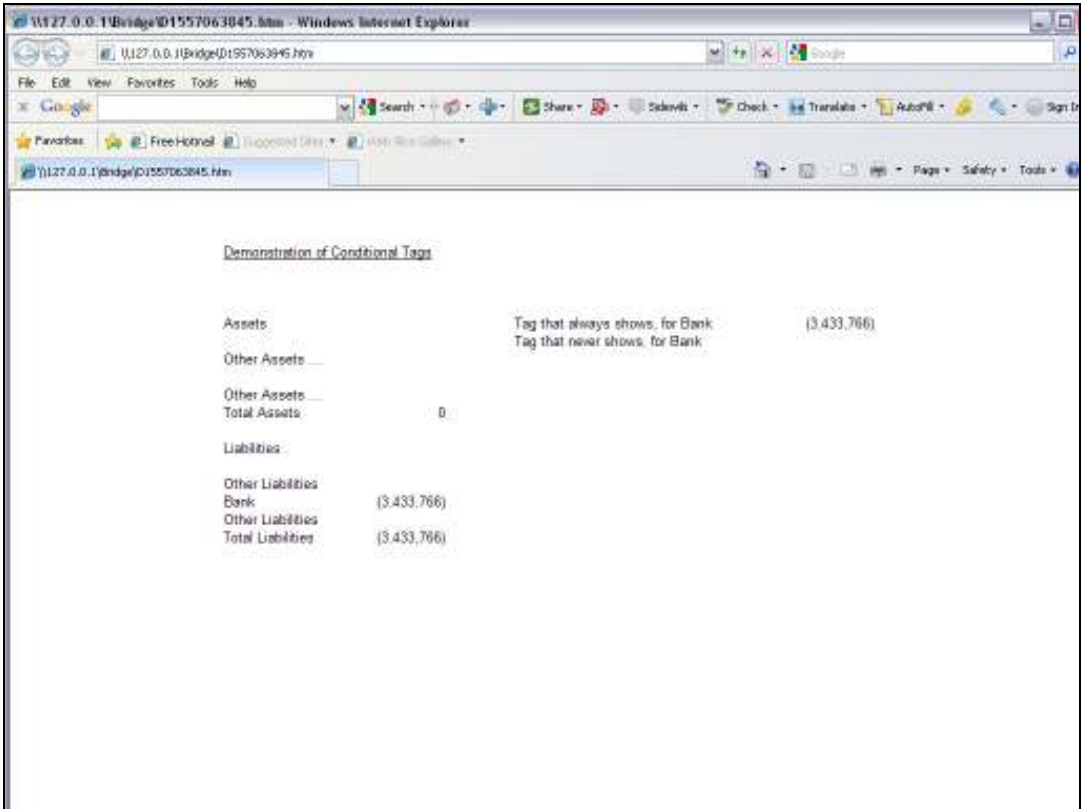

Slide 37
Slide notes:

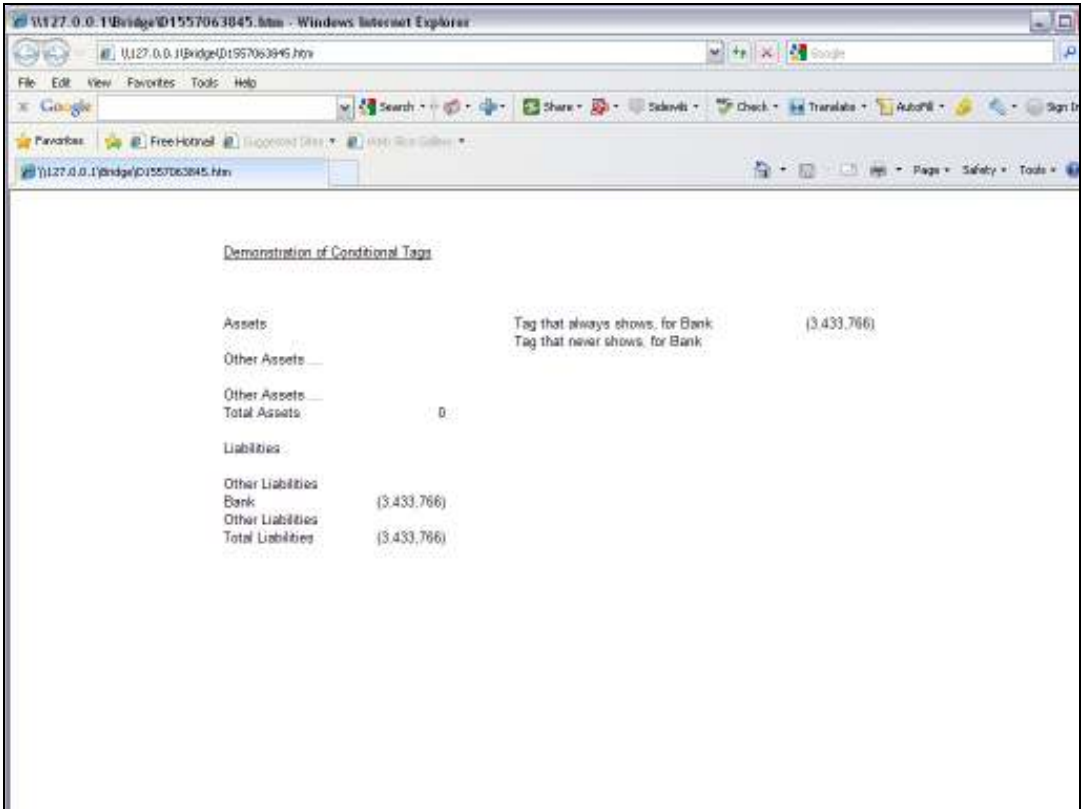

Slide 38
Slide notes:

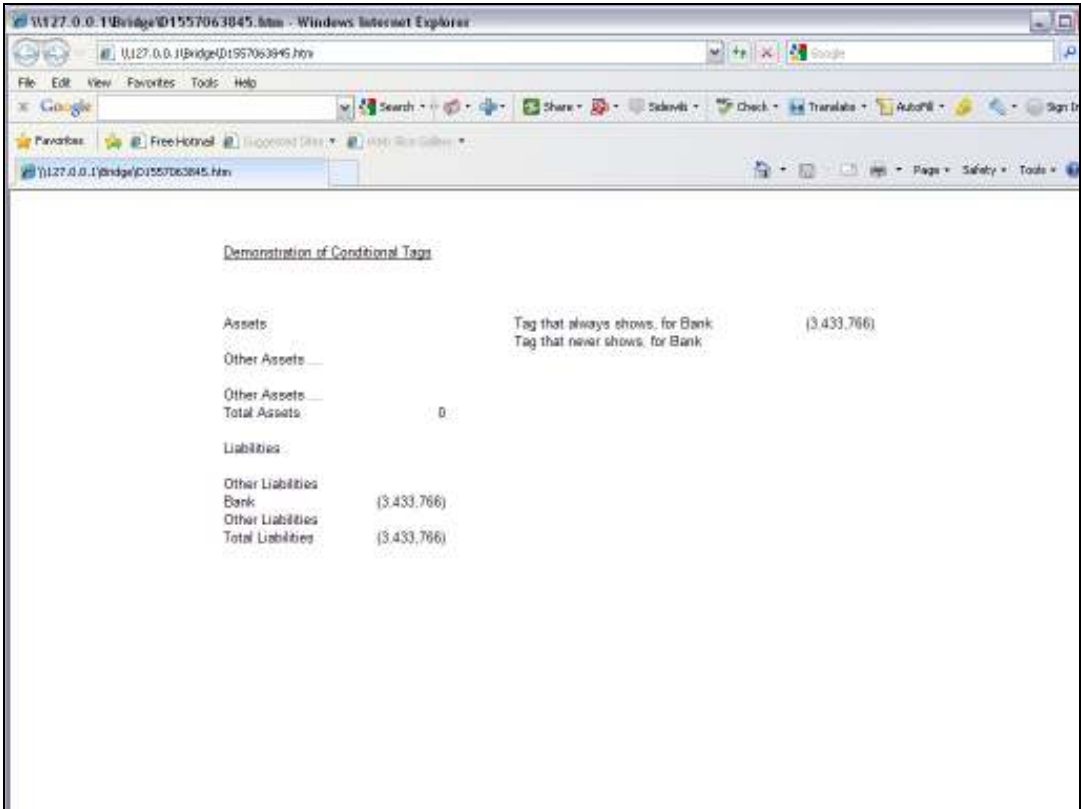

Slide 39
Slide notes:

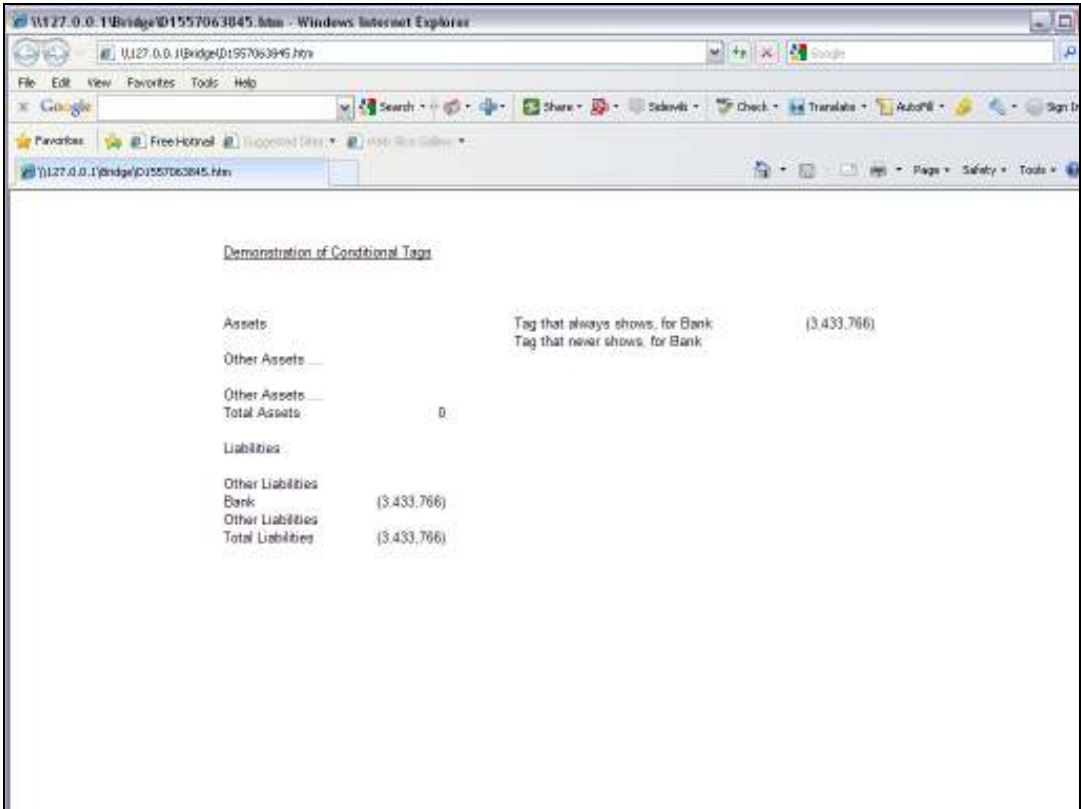

Slide 40
Slide notes:

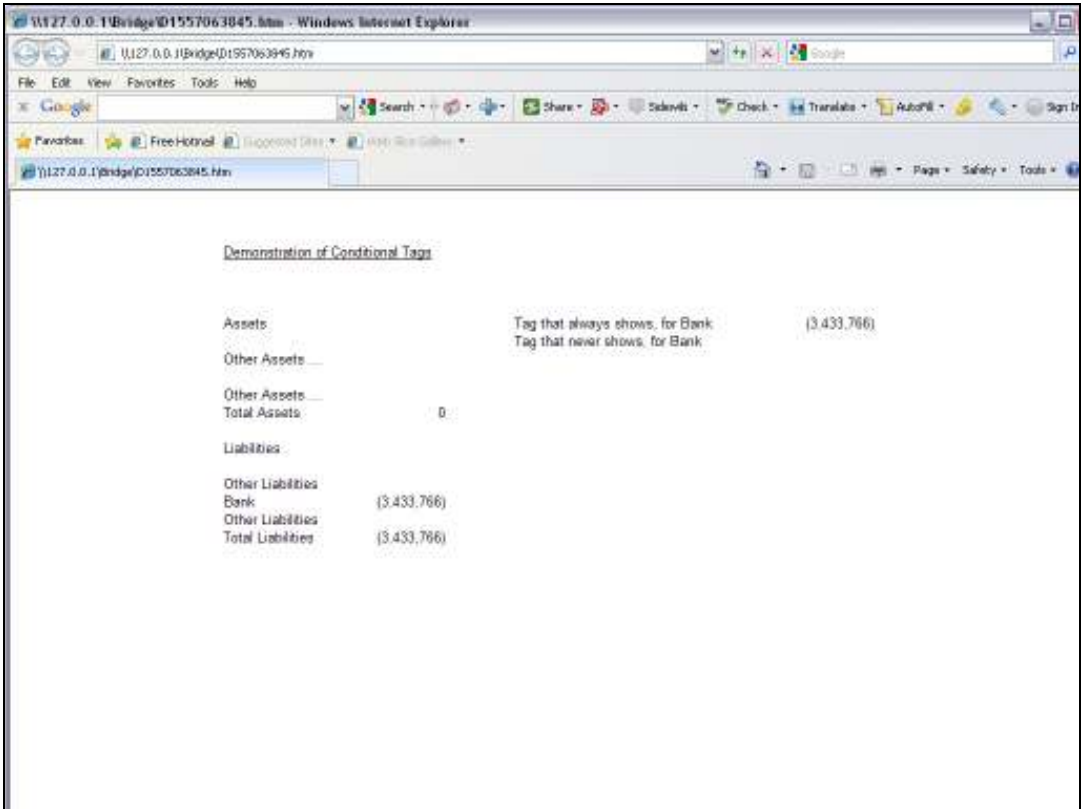

Slide 41

Slide notes:

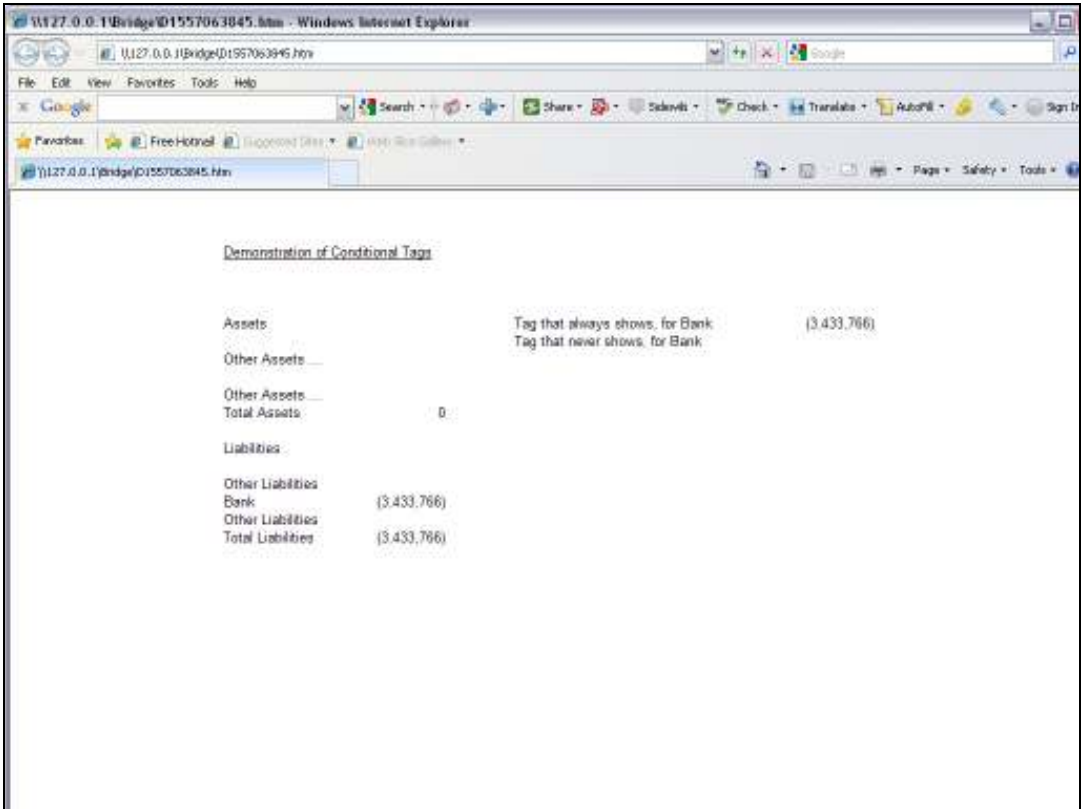

Slide 42
Slide notes:

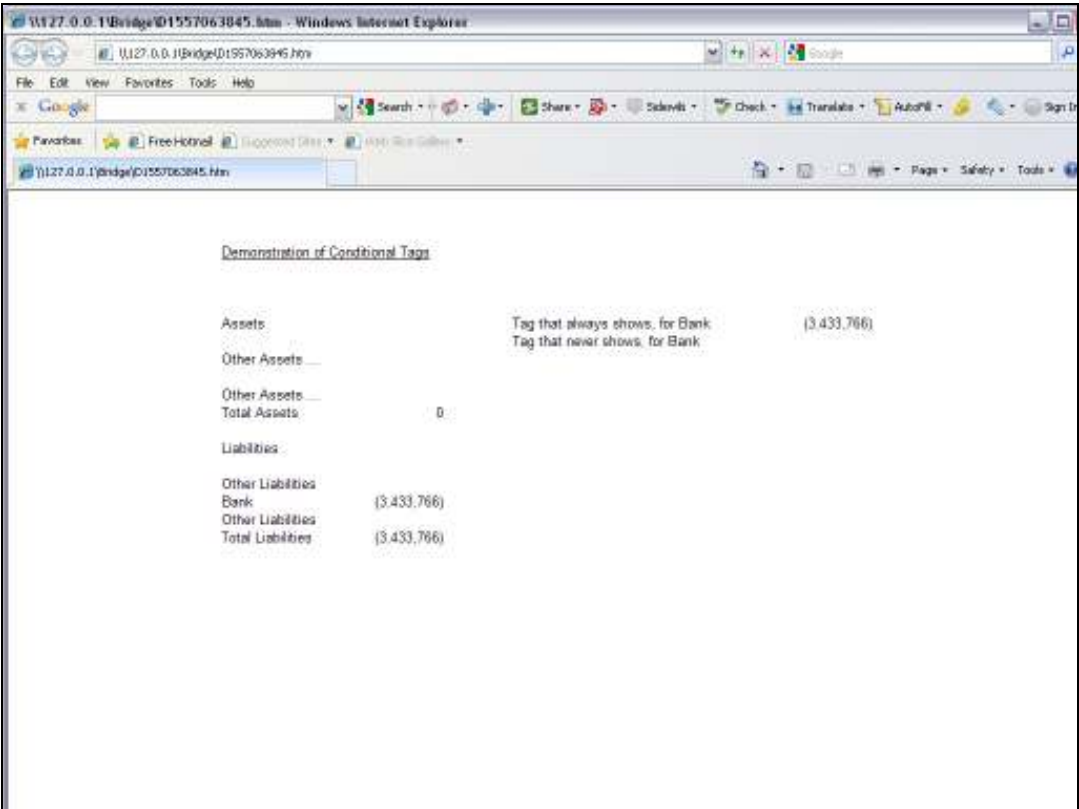

Slide 43
Slide notes:

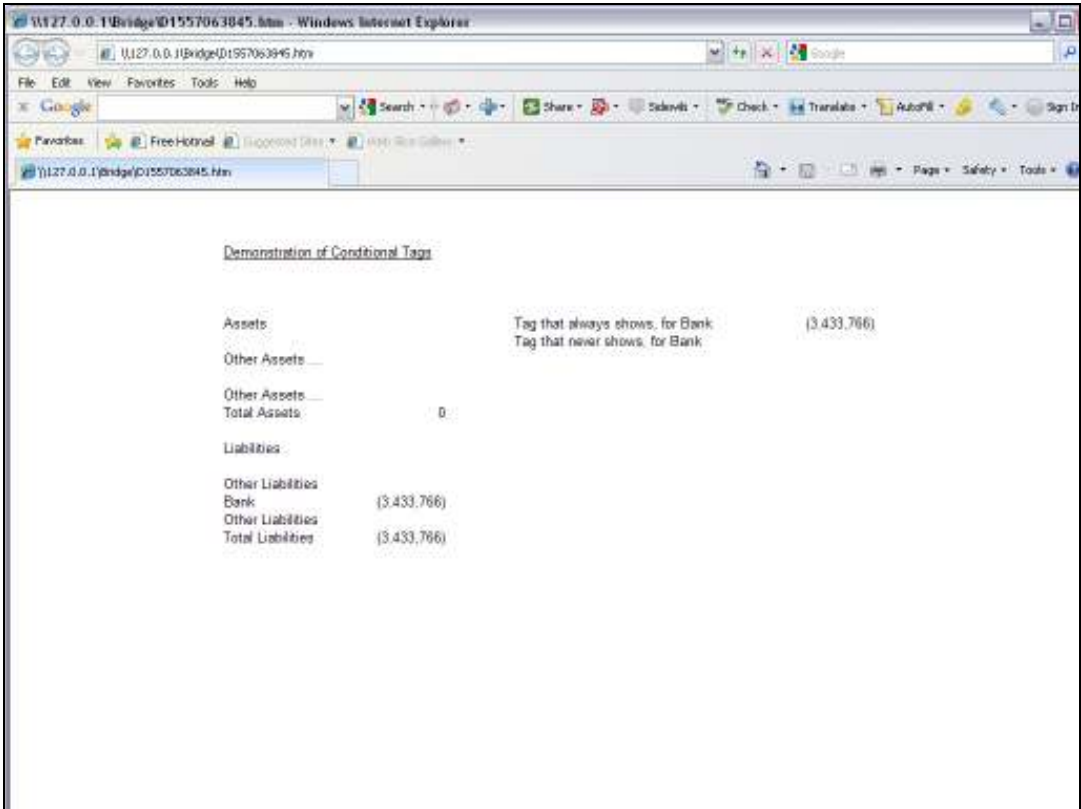

Slide 44

Slide notes: The results are all as expected.

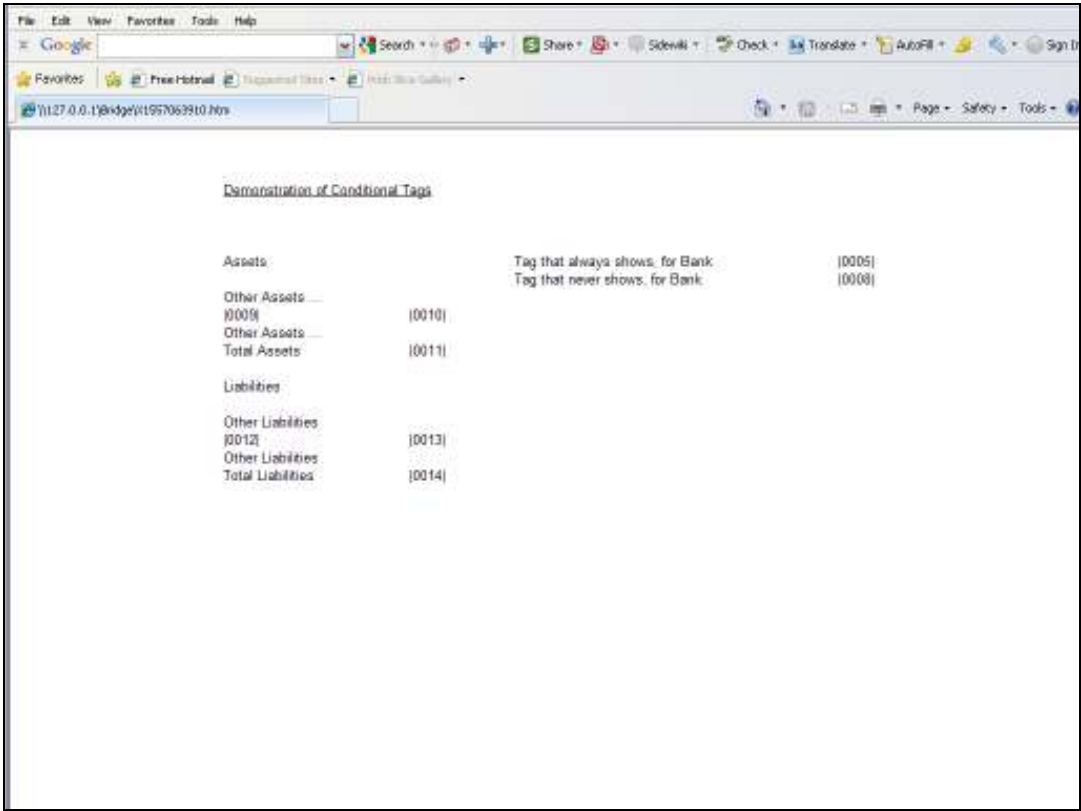

Slide 45

Slide notes: Back at the Layout, we see that Tag 5 is the one that must always show a Value.

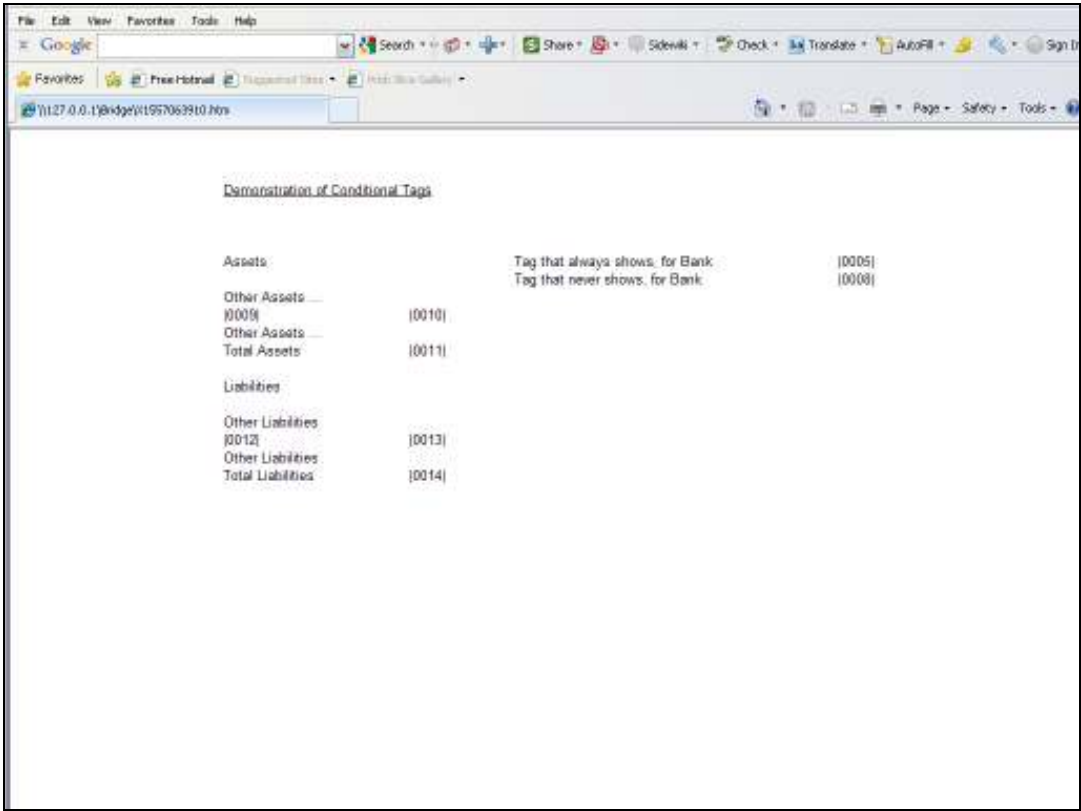

Slide 46

Slide notes:

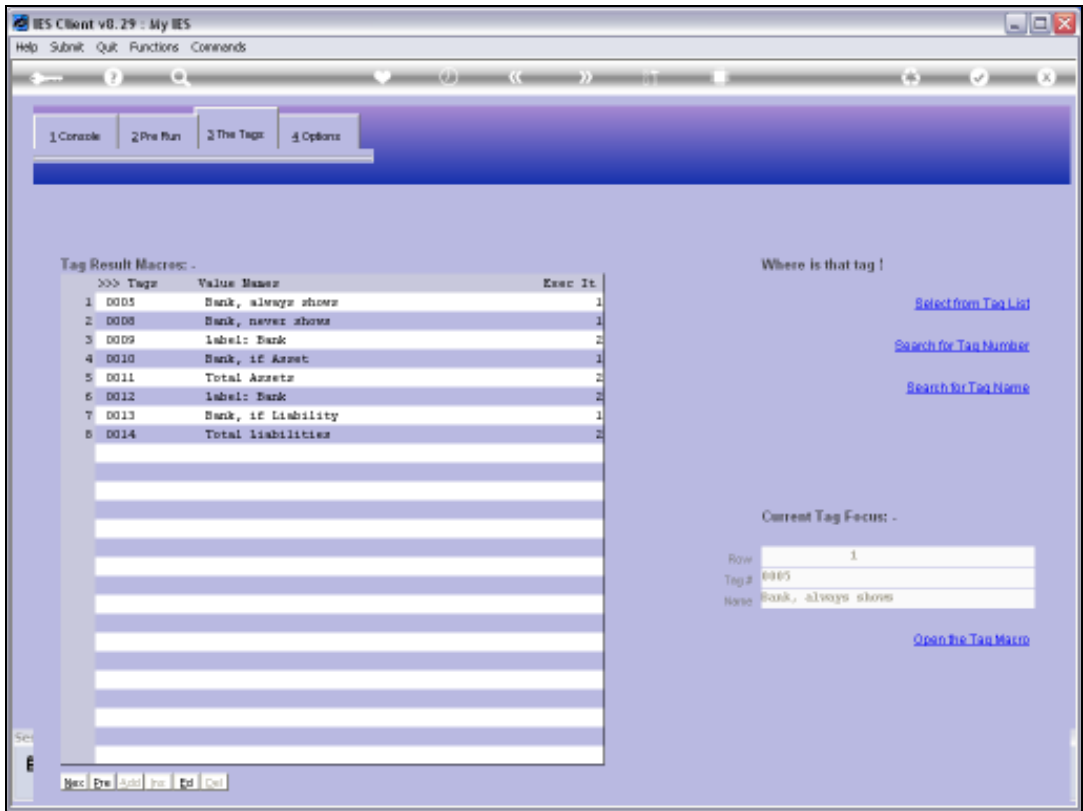

Slide 47
Slide notes:

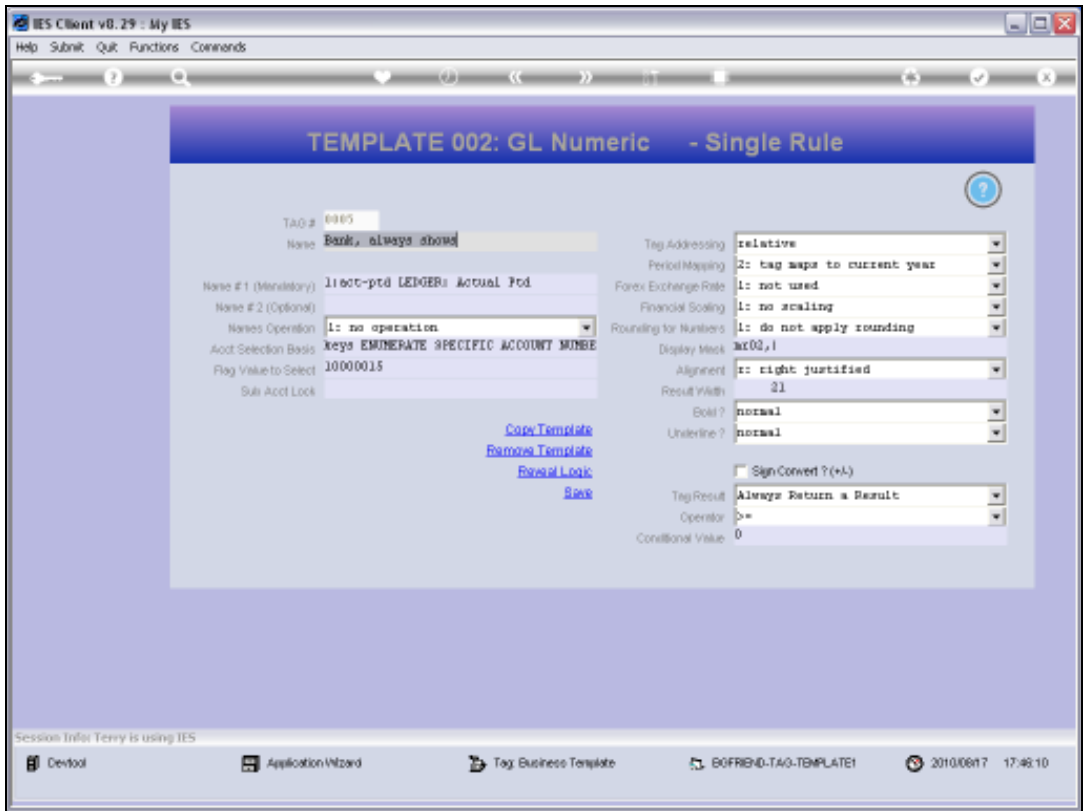

Slide 48
Slide notes:

IES Client v8.29 : My IES

Help Submit Quit Functions Commands

TEMPLATE 002: GL Numeric - Single Rule

Tag # **0003**
Name **Bank, always show**

Name #1 (Mandatory) **11000-PTD LEDGER Actual Ptd**
Name #2 (Optional)
Names Operation **1: no operation**
Acct Selection Basis **keys EMUNERATE SPECIFIC ACCOUNT NUMBER**
Flag Value to Select **10000015**
Sub Acct Lock

[Copy Template](#)
[Remove Template](#)
[Reset Lock](#)
[Save](#)

Tag Addressing **relative**
Period Mapping **2: tag maps to current year**
Forex Exchange Rate **1: not used**
Financial Scaling **1: no scaling**
Rounding for Numbers **1: do not apply rounding**
Display Mask **mid2,i**
Alignment **1: right justified**
Result Width **21**
Bold? **normal**
Underline? **normal**

☐ Sign Convert (+/-)

Tag Result **Always Return a Result**
Operator **>=**
Conditional Value **0**

Session Info: Terry is using IES

Desktop Application Wizard Tag Business Template BOFRIND-TAG-TEMPLATE1 2010/09/17 17:42:10

Slide 49

Slide notes: And the reason it does is because the Tag Result field says: Always Return a Result.

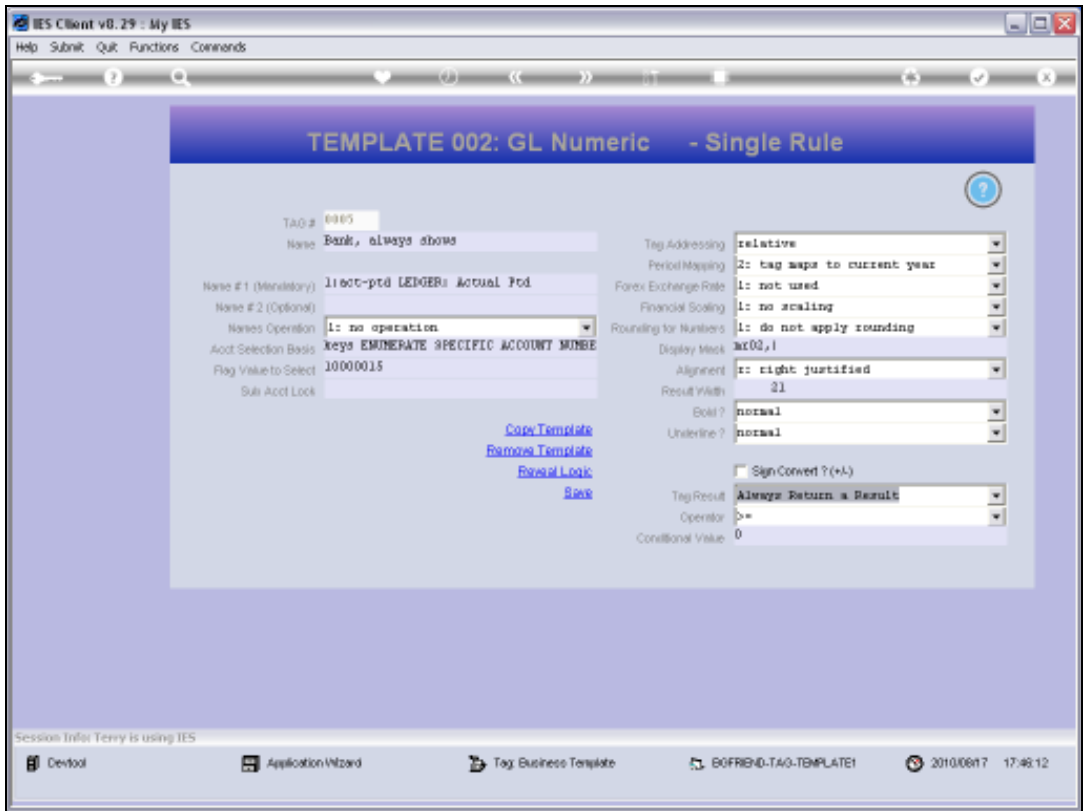

Slide 50
Slide notes:

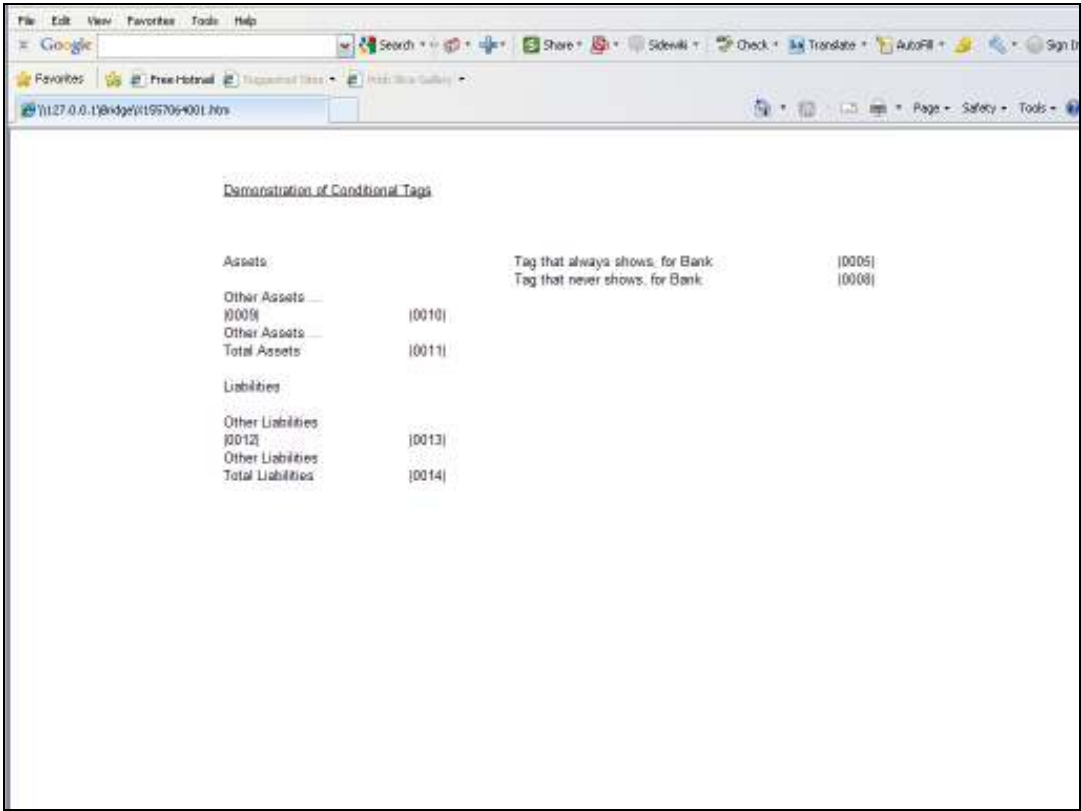

Assets		Tag that always shows, for Bank	[0005]
		Tag that never shows, for Bank	[0008]
Other Assets			
[0009]	[0010]		
Other Assets			
Total Assets	[0011]		
Liabilities			
Other Liabilities			
[0012]	[0013]		
Other Liabilities			
Total Liabilities	[0014]		

Slide 51

Slide notes: Tag 8 has the same Value as Tag 5, but it is not allowed to show it's Value in the final Report.

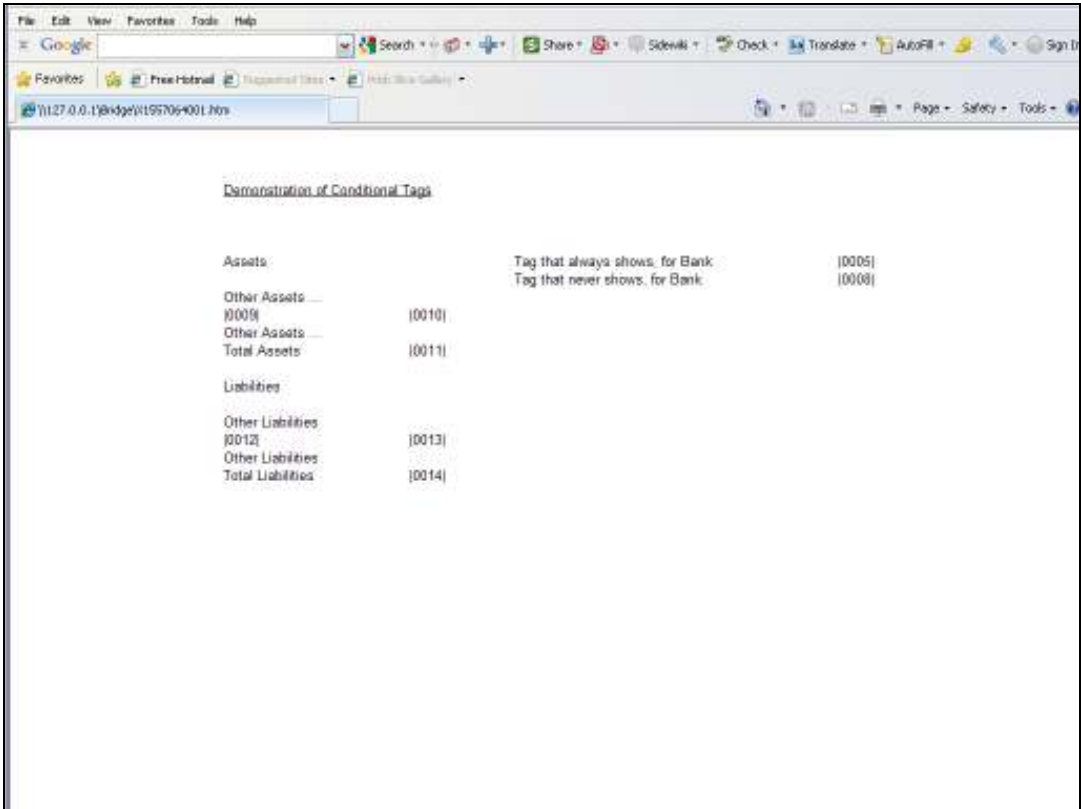

Slide 52
Slide notes:

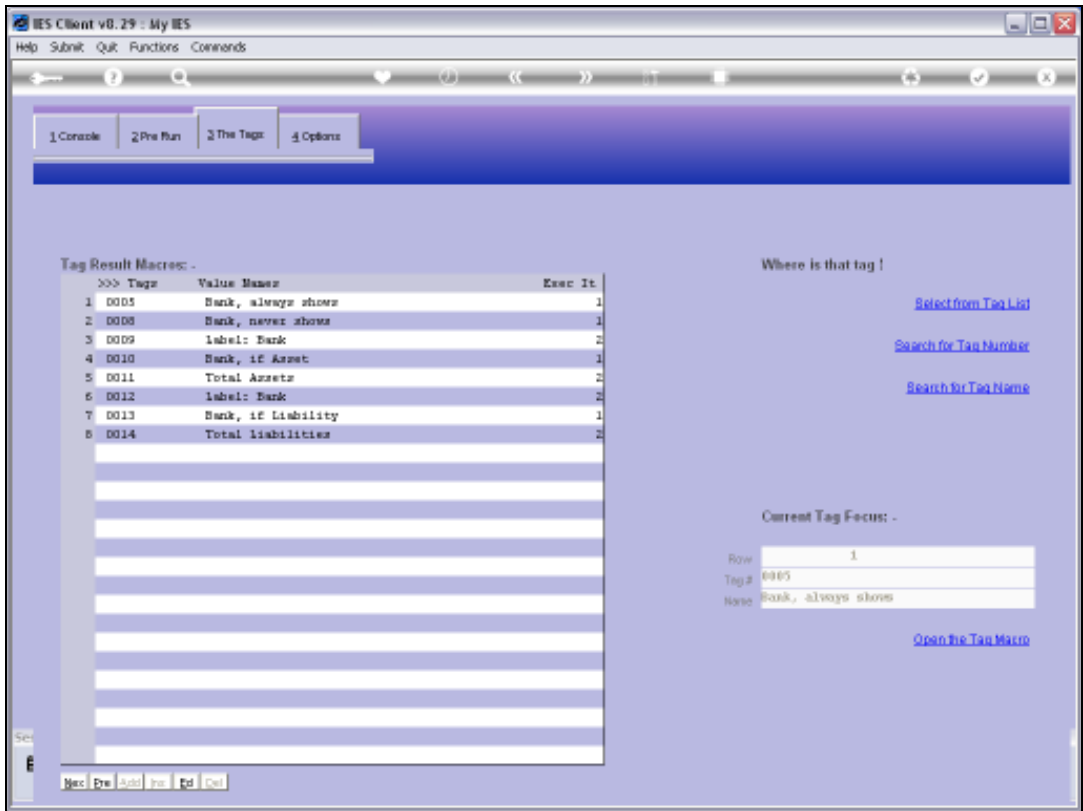

Slide 53
Slide notes:

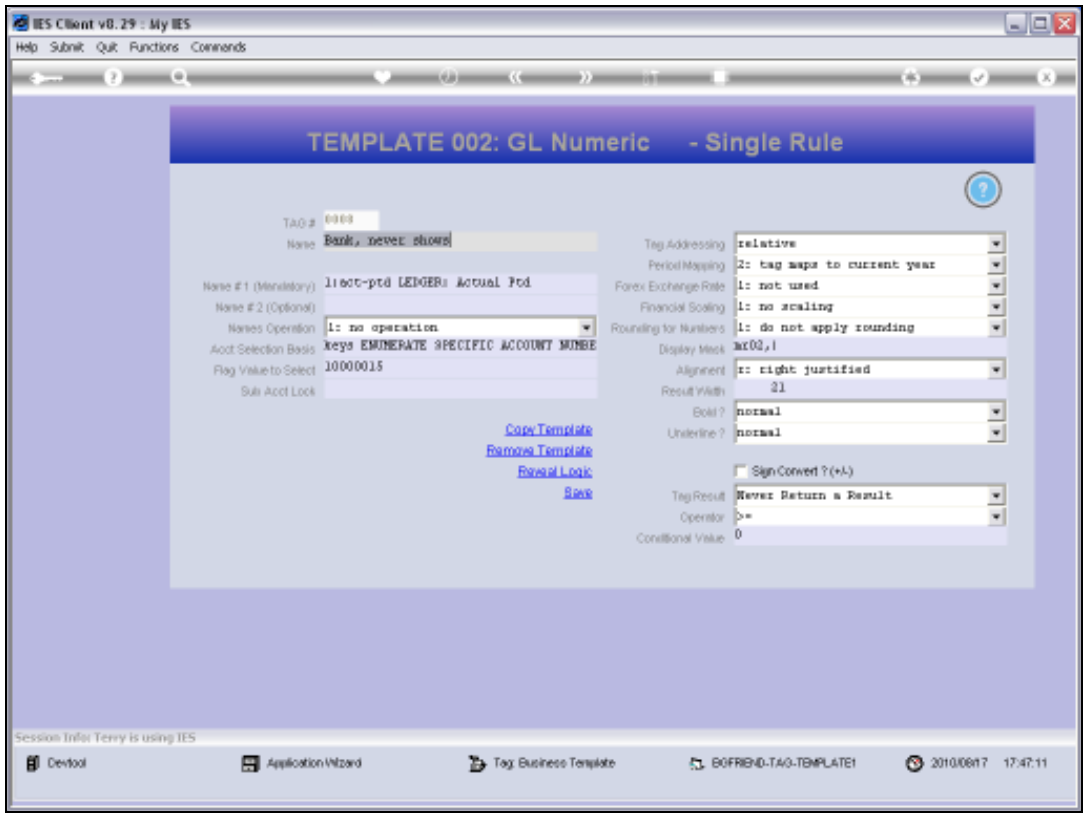

Slide 54

Slide notes:

IES Client v8.29 : My IES

Help Submit Quit Functions Commands

TEMPLATE 002: GL Numeric - Single Rule

TAG # 0000

Name Bank, never shows

Name #1 (Mandatory) 11000-PTD LEDGER Actual Ptd

Name #2 (Optional) 1: no operation

Names Operation keys EMUNERATE SPECIFIC ACCOUNT NUMBER

Acct Selection Basis 10000015

Flag Value to Select

Sub Acct Lock

Tag Addressing relative

Period Mapping 2: tag maps to current year

Forex Exchange Rate 1: not used

Financial Scaling 1: no scaling

Rounding for Numbers 1: do not apply rounding

Display Mask M02,1

Alignment right justified

Result Width 21

Bold? normal

Underline? normal

Sign Convent? (+/-)

Tag Result Never Return a Result

Operator >=

Conditional Value 0

[Copy Template](#)

[Remove Template](#)

[Reveal Link](#)

[Save](#)

Session Info: Terry is using IES

Desktop Application Wizard Tag Business Template BOFRIND-TAG-TEMPLATE1 2010/09/17 17:47:12

Slide 55

Slide notes: Tag Result says: Never Return a Result.

IES Client v8.29 : My IES

Help Submit Quit Functions Commands

TEMPLATE 002: GL Numeric - Single Rule

Tag # 0000

Name Bank, never shows

Name #1 (Mandatory) 11000-PTD LEDGER Actual Ptd

Name #2 (Optional)

Names Operation 1: no operation

Acct Selection Basis keys EMUNERATE SPECIFIC ACCOUNT NUMBER

Flag Value to Select 10000015

Sub Acct Lock

Tag Addressing relative

Period Mapping 2: tag maps to current year

Forex Exchange Rate 1: not used

Financial Scaling 1: no scaling

Rounding for Numbers 1: do not apply rounding

Display Mask m00,i

Alignment 1: right justified

Result Width 21

Bold? normal

Underline? normal

☐ Sign Convent ? (+/-)

Tag Result Never Return a Result

Operator >=

Conditional Value 0

[Copy Template](#)

[Remove Template](#)

[Reset Lock](#)

[Save](#)

Session Info: Terry is using IES

Desktop Application Wizard Tag Business Template BOFRIND-TAG-TEMPLATE1 2010/09/17 17:47:13

Slide 56

Slide notes:

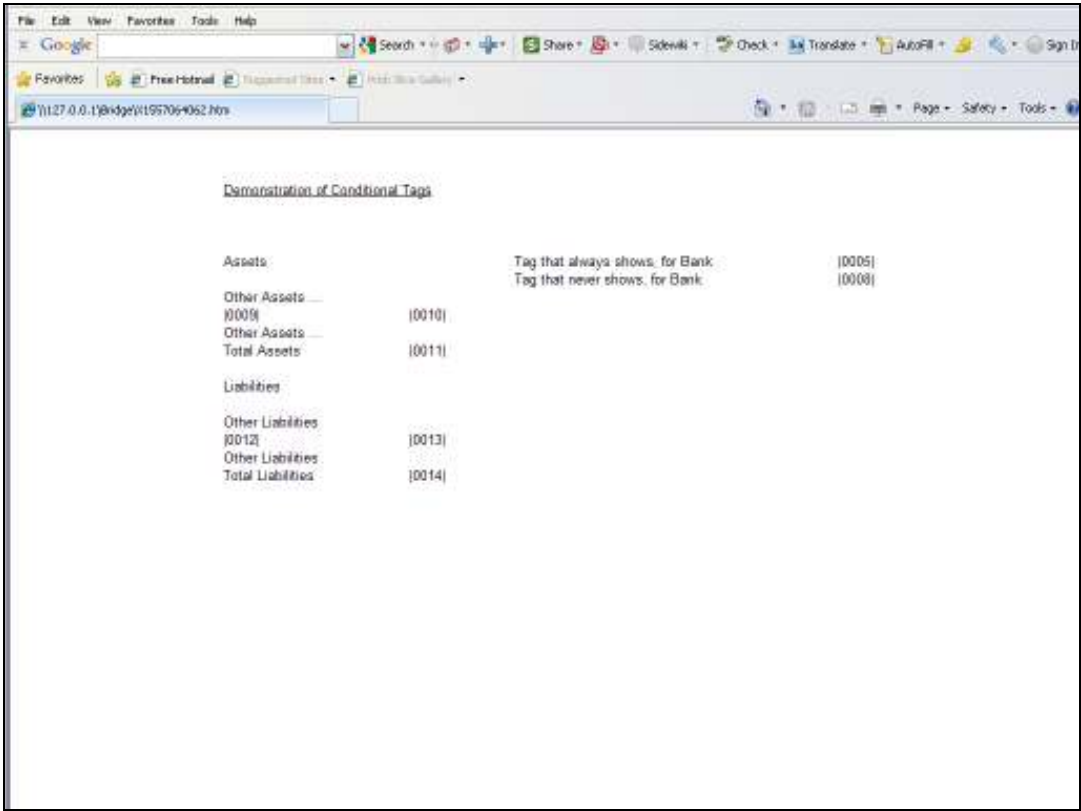

Slide 57

Slide notes: Tag 10 will only show when it's result is >= zero, and Tag 9 will only show if Tag 10 is showing.

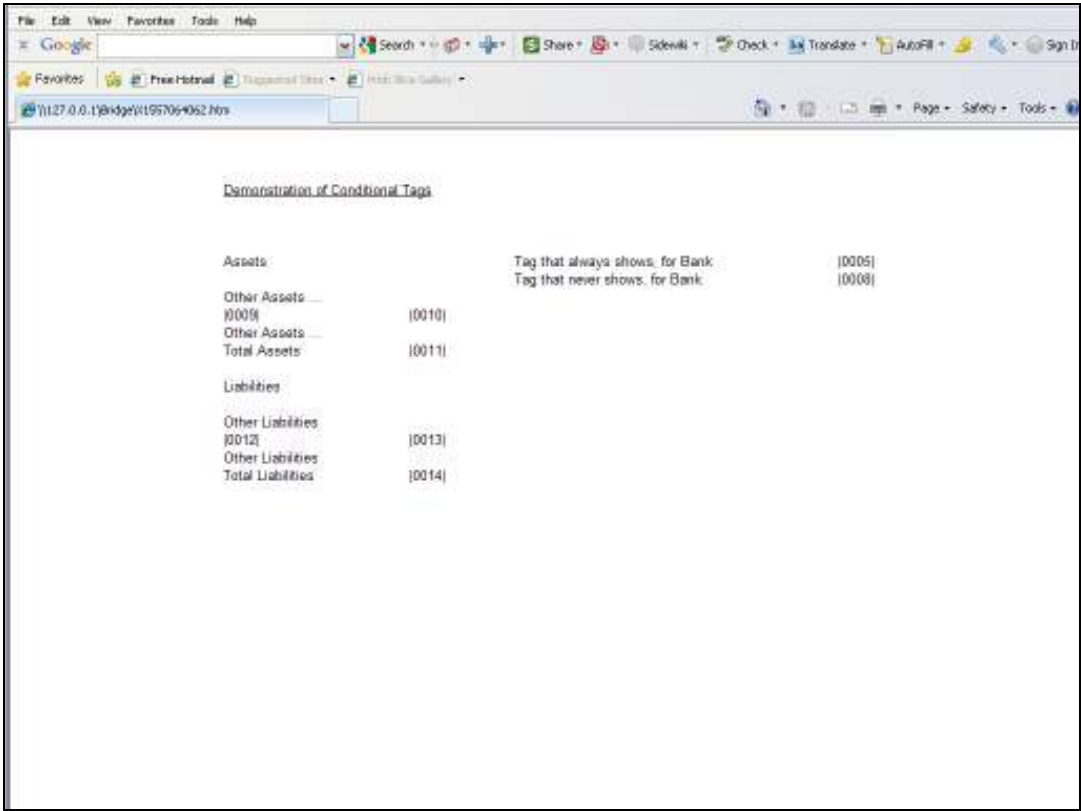

Slide 58
Slide notes:

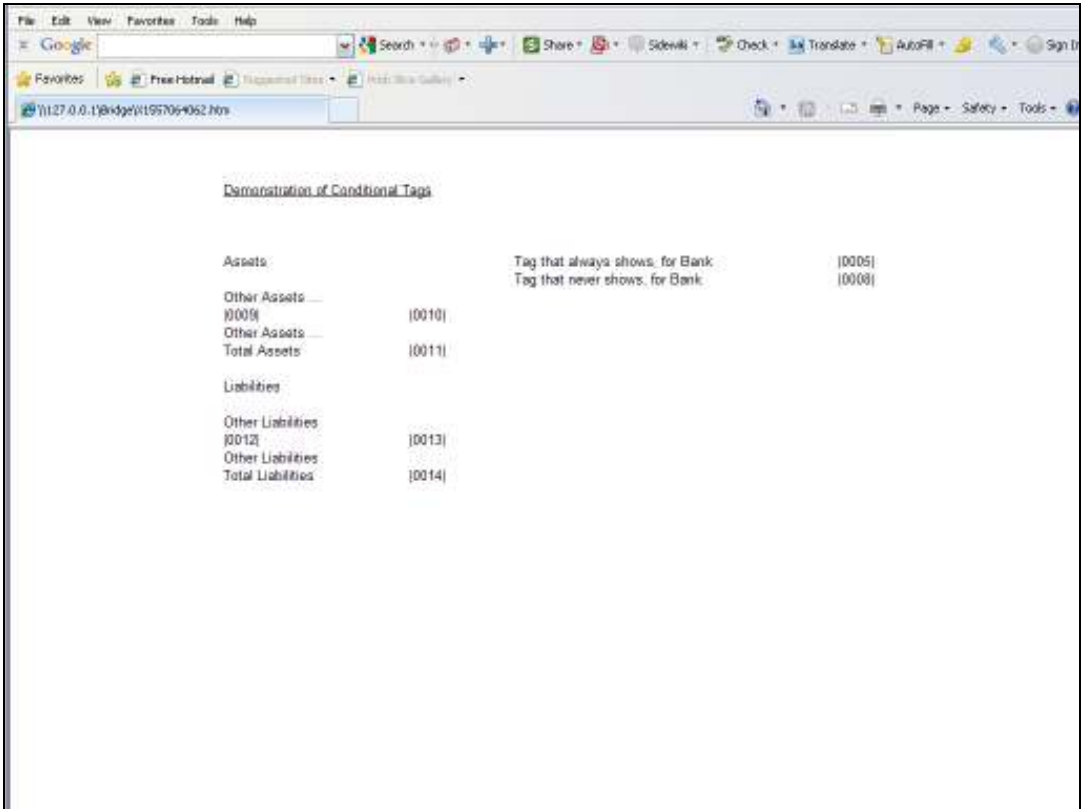

Slide 59
Slide notes:

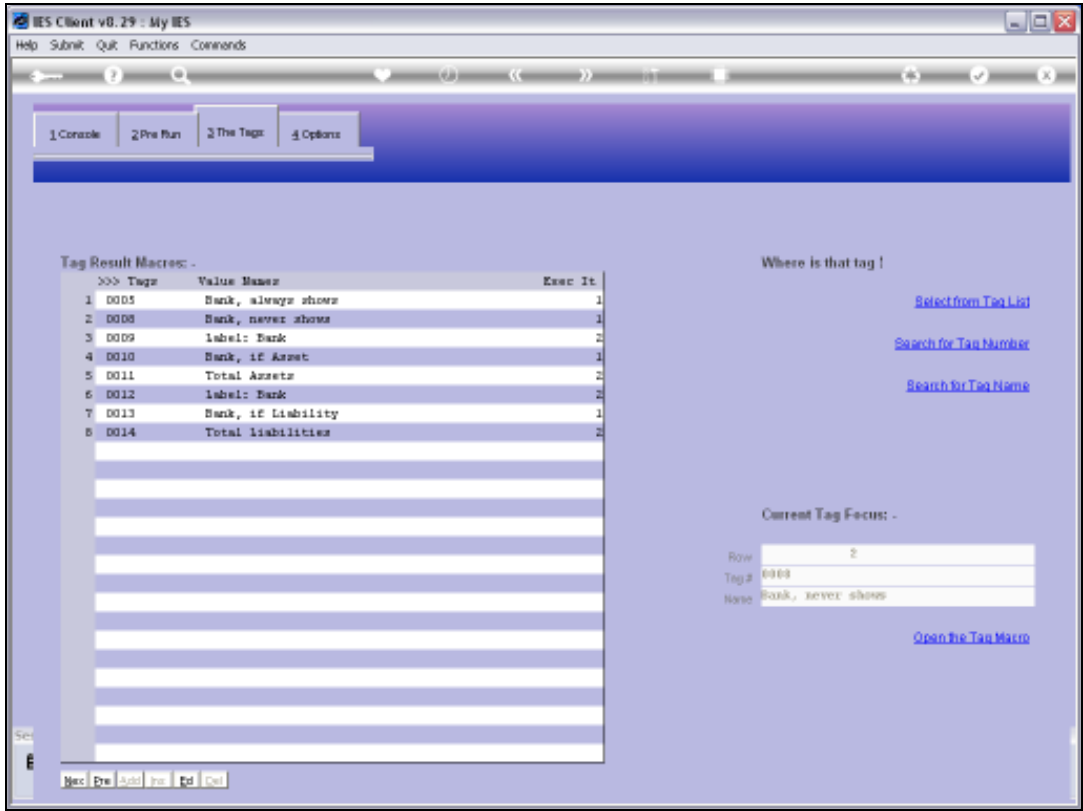

Slide 60
Slide notes:

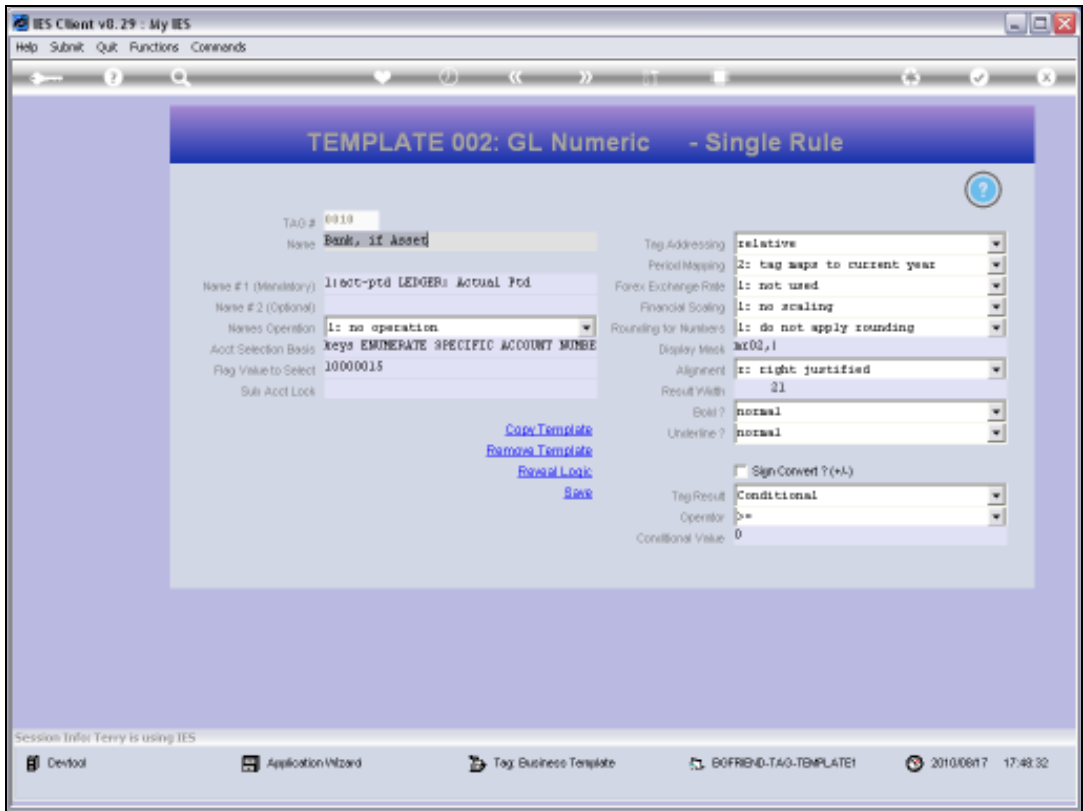

Slide 61

Slide notes:

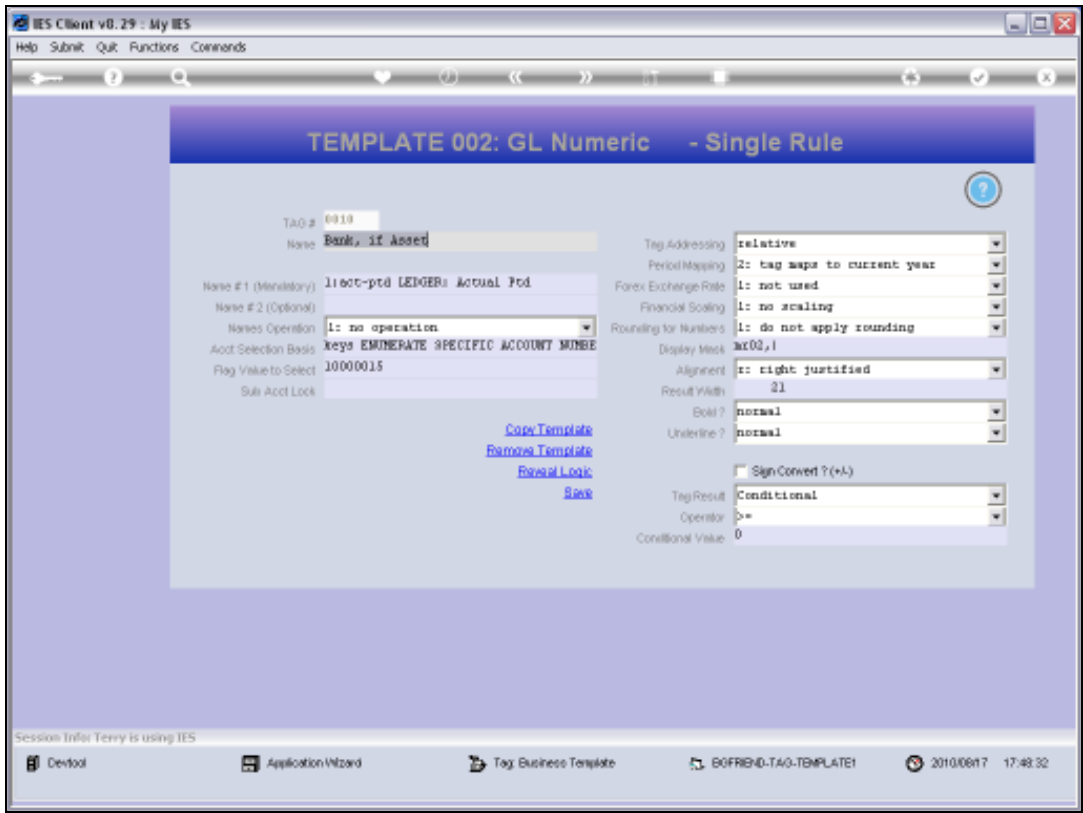

Slide 62
Slide notes:

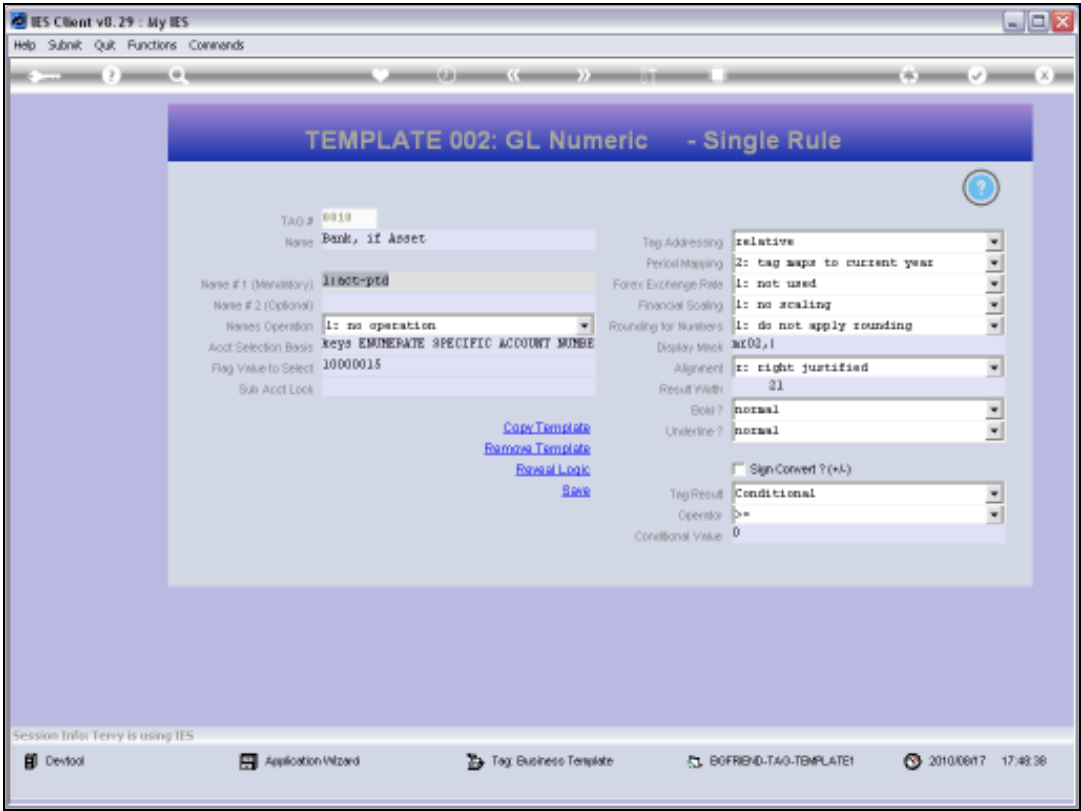

Slide 63
Slide notes:

IES Client v8.29 : My IES

Help Submit Quit Functions Commands

TEMPLATE 002: GL Numeric - Single Rule

Tag # 0010

Name Bank, if Asset

Name #1 (Mandatory) 11000-PTD LEDGER Actual Ptd

Name #2 (Optional)

Names Operation 1: no operation

Acct Selection Basis keys EMUNERATE SPECIFIC ACCOUNT NUMBER

Flag Value to Select 100000015

Sub Acct Lock

Tag Addressing relative

Period Mapping 2: tag maps to current year

Forex Exchange Rate 1: not used

Financial Scaling 1: no scaling

Rounding for Numbers 1: do not apply rounding

Display Mask #102,1

Alignment 1: right justified

Result Width 21

Bold? normal

Underline? normal

Sign Convent ? (+/-)

Tag Result Conditional

Operator >=

Conditional Value 0

[Copy Template](#)

[Remove Template](#)

[Reset Lock](#)

[Save](#)

Session Info: Terry is using IES

Desktop Application Wizard Tag Business Template BOFRIND-TAG-TEMPLATE1 2010/09/17 17:43:39

Slide 64

Slide notes: The answer for the Bank Balance is exactly the same on all the Tags that reference it, but the Conditional Rules are different. Here at Tag 10, we see that the Tag Result is 'Conditional'.

IES Client v8.29 : My IES

Help Submit Quit Functions Commands

TEMPLATE 002: GL Numeric - Single Rule

Tag # 0010
Name Bank, if Asset

Name #1 (Mandatory) 11000-PTD LEDGER Actual Ptd
Name #2 (Optional)
Names Operation 1: no operation
Acct Selection Basis keys EMUNERATE SPECIFIC ACCOUNT NUMBER
Flag Value to Select 10000015
Sub Acct Lock

Tag Addressing relative
Period Mapping 2: tag maps to current year
Forex Exchange Rate 1: not used
Financial Scaling 1: no scaling
Rounding for Numbers 1: do not apply rounding
Display Mask #102,1
Alignment 1: right justified
Result Width 21
Bold? normal
Underline? normal

[Copy Template](#)
[Remove Template](#)
[Reset](#)

☐ Sign Convent ? (+/-)

Tag Result Conditional
Operator >=
Conditional Value 0

Session Info: Terry is using IES

Desktop Application Wizard Tag Business Template BOFRIND-TAG-TEMPLATE1 2010/09/17 17:42:45

Slide 65

Slide notes: It must be tested to be >= zero otherwise it is not allowed to show.

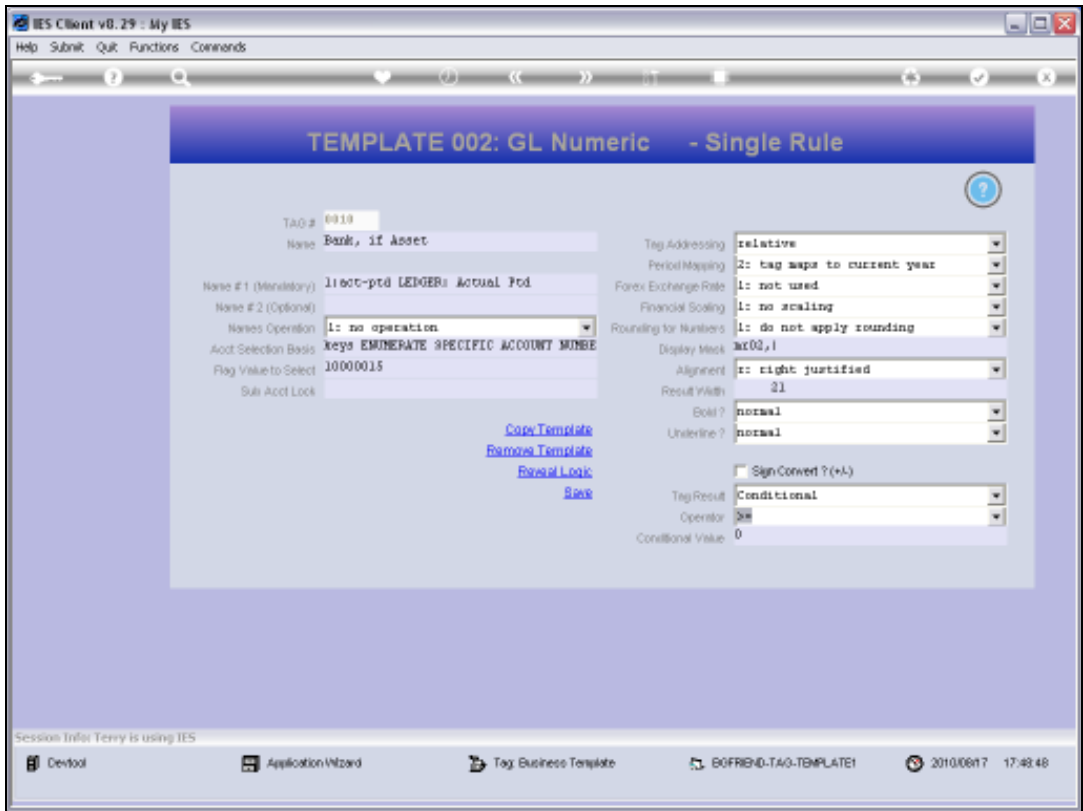

Slide 66
Slide notes:

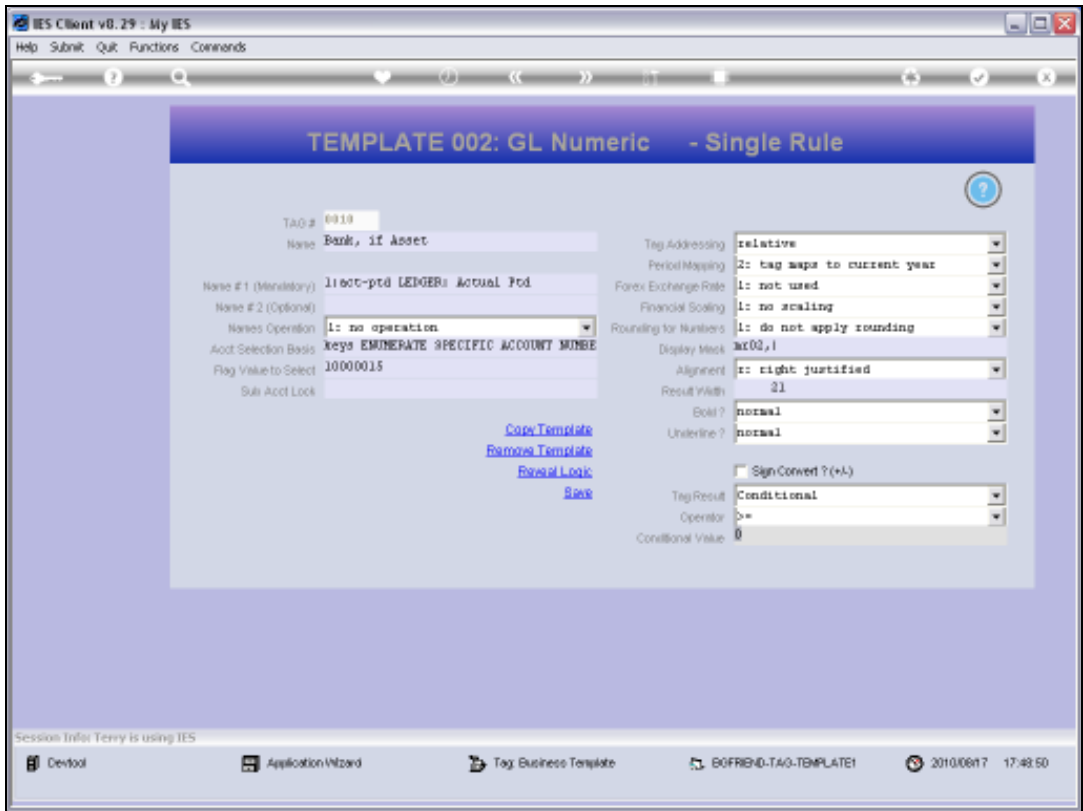

Slide 67
Slide notes:

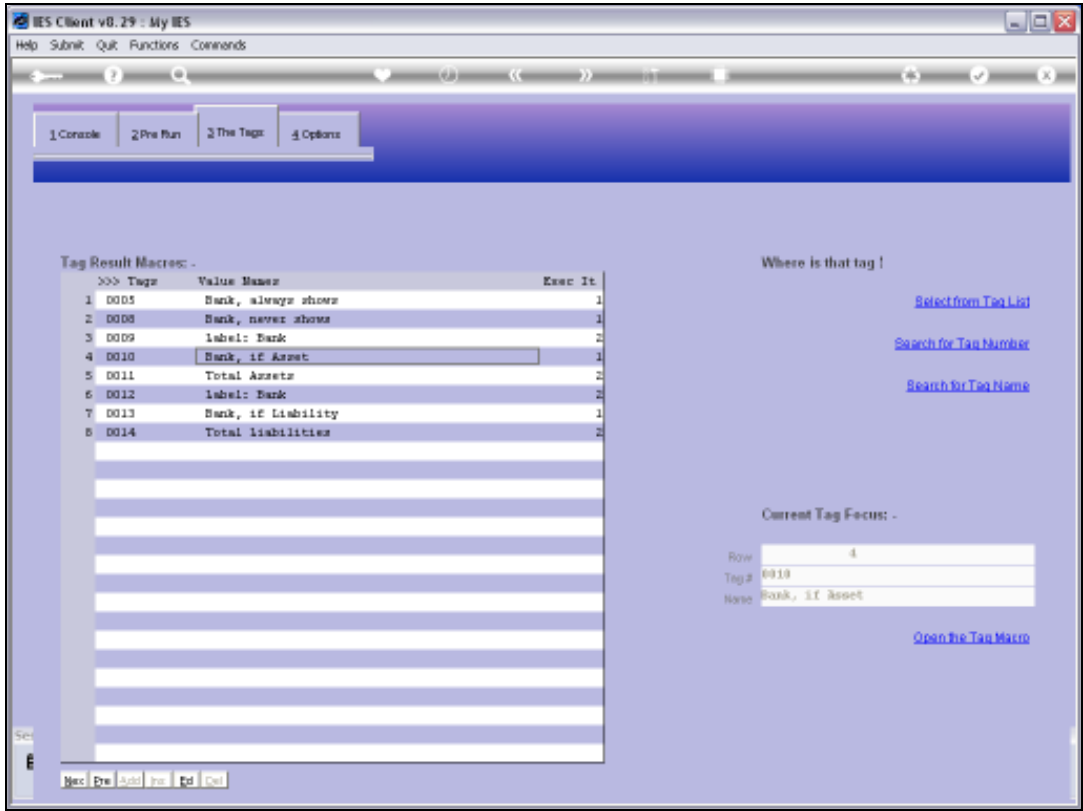

Slide 68
Slide notes:

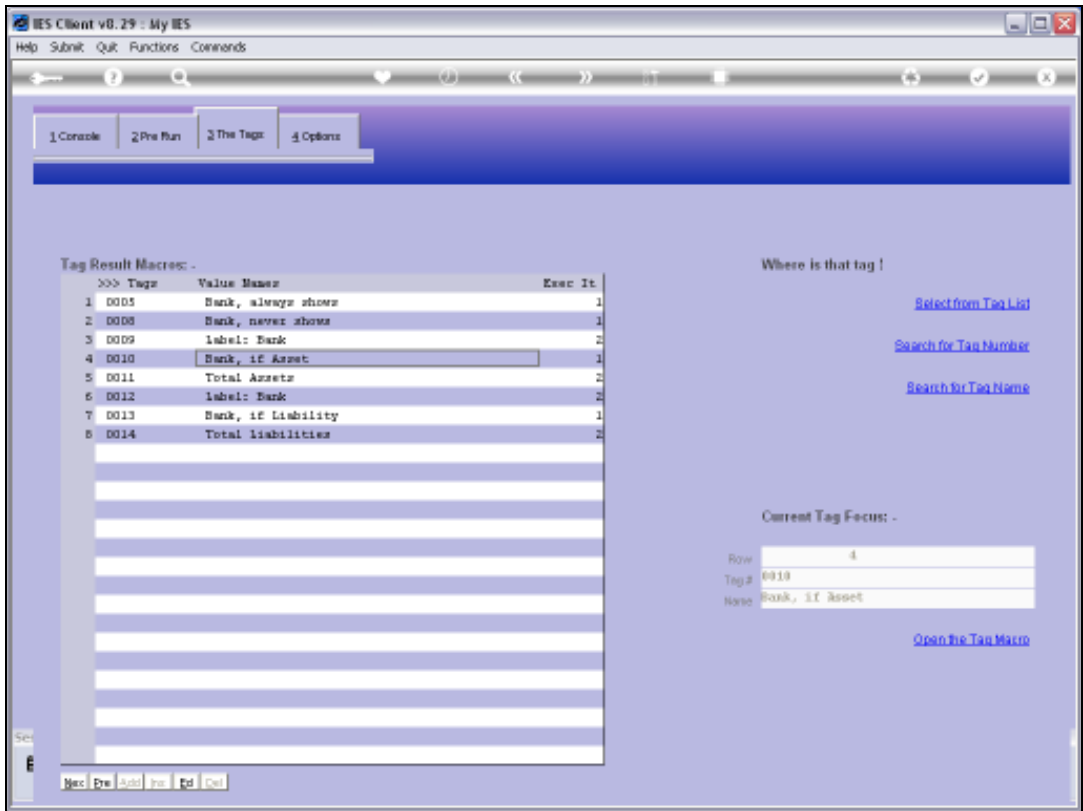

Slide 69
Slide notes:

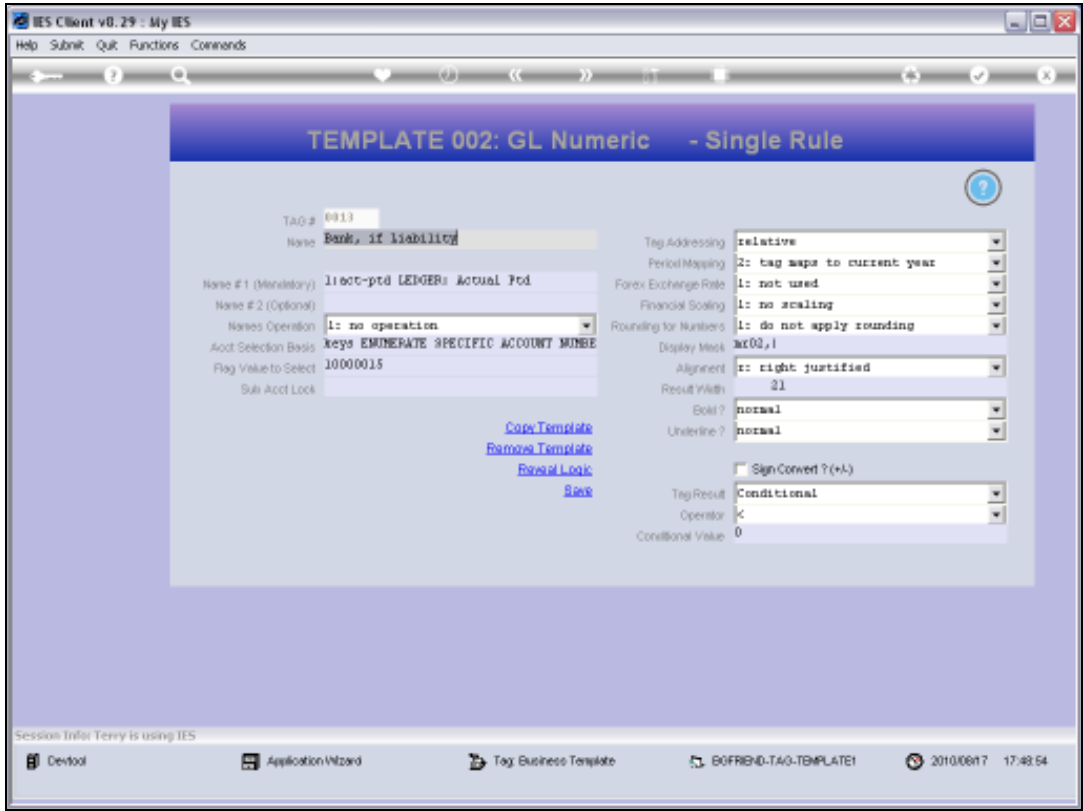

Slide 70
Slide notes:

Left Section:

- Tag #:** 0013
- Name:** Bank, if liability
- Name #1 (Mandatory):** 11000-pta LEDGER Actual Ptd
- Name #2 (Optional):** (empty)
- Names Operation:** 1: no operation
- Acct Selection Basis:** keys EMUNERATE SPECIFIC ACCOUNT NUMBER
- Flag Value to Select:** 10000015
- Sub Acct Lock:** (empty)

Right Section:

- Tag Addressing:** relative
- Period Mapping:** 2: tag maps to current year
- Forex Exchange Rate:** 1: not used
- Financial Scaling:** 1: no scaling
- Rounding for Numbers:** 1: do not apply rounding
- Display Mask:** m00,1
- Alignment:** r: right justified
- Result Width:** 21
- Bold?:** normal
- Underline?:** normal
- Sign Convent? (+/-):** (checked)
- Tag Result:** Conditional
- Operator:** <
- Conditional Value:** 0

Bottom Section:

- Session Info:** Terry is using IES
- Taskbar:** Desktop, Application Wizard, Tag Business Template, BOFRIND-TAG-TEMPLATE1, 2010/09/17 17:42:55

Slide 71

Slide notes: Whereas at Tag 13, the Tag may only show itself if the answer is < zero.

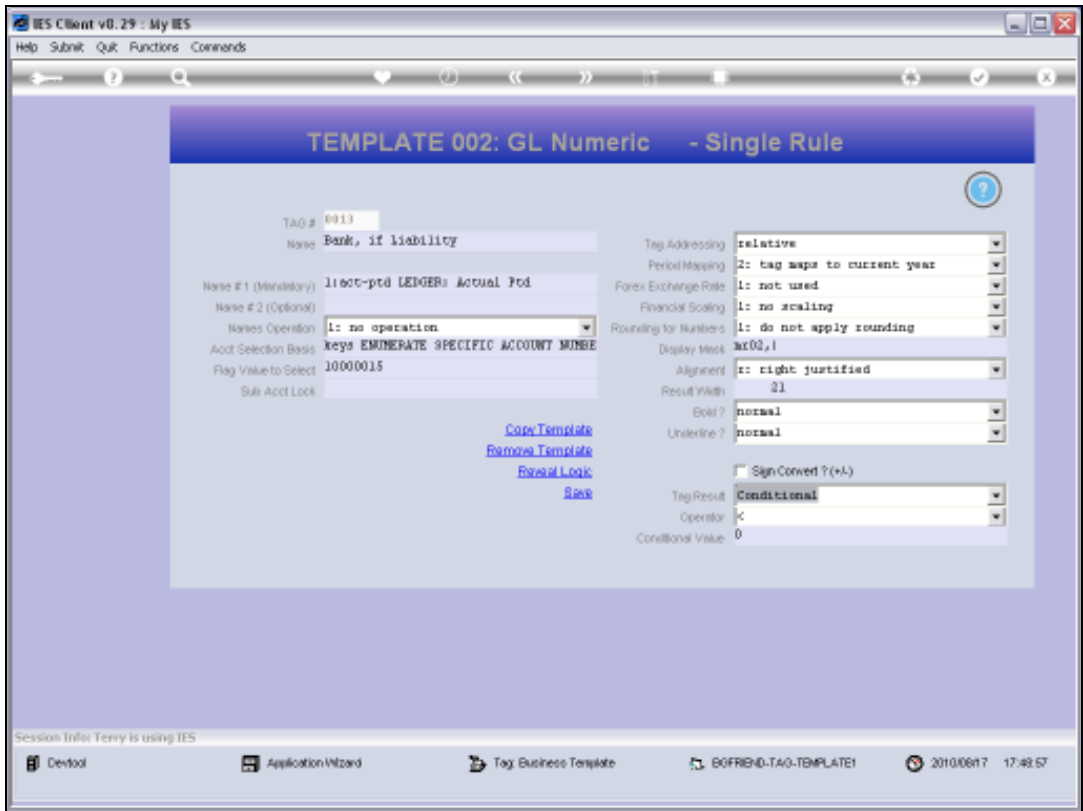

Slide 72

Slide notes:

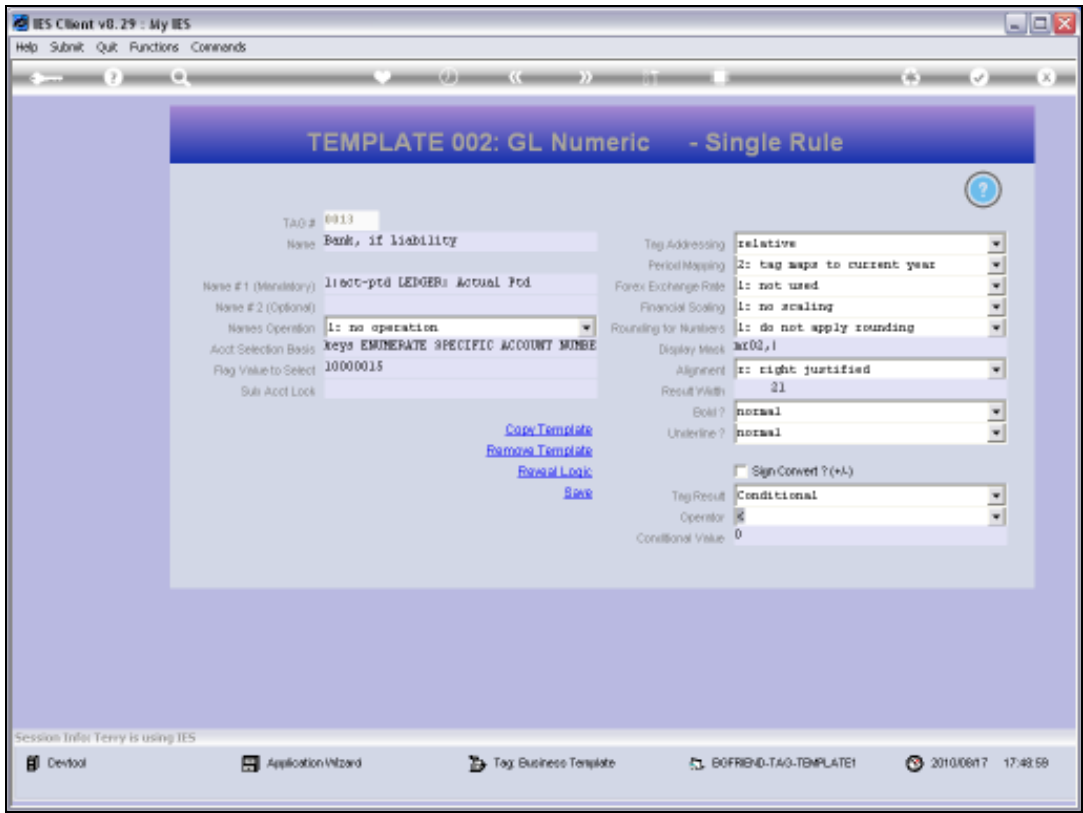

Slide 73
Slide notes:

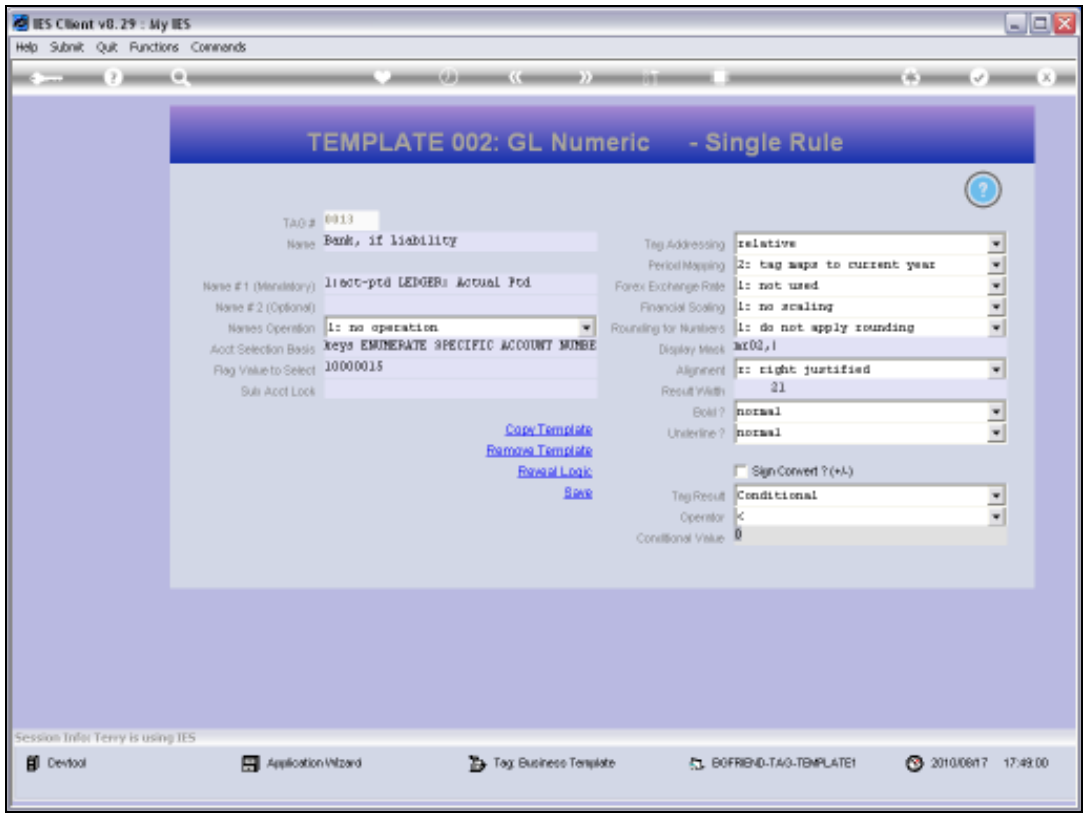

Slide 74
Slide notes:

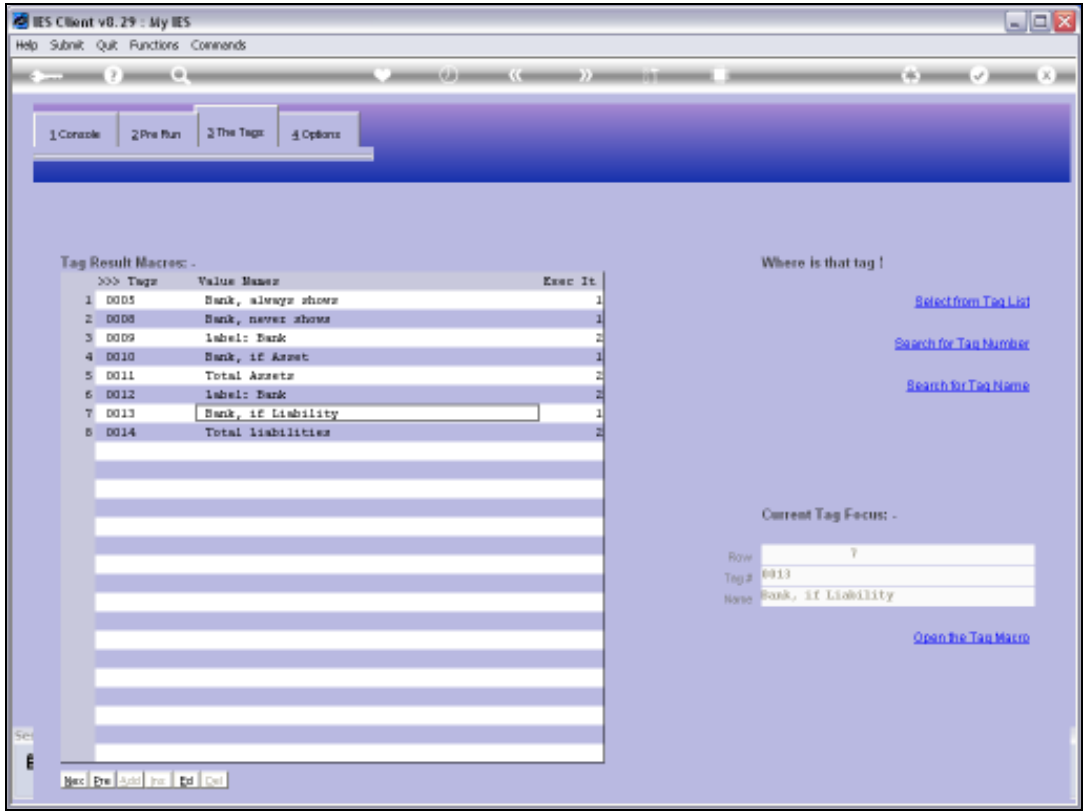

Slide 75

Slide notes:

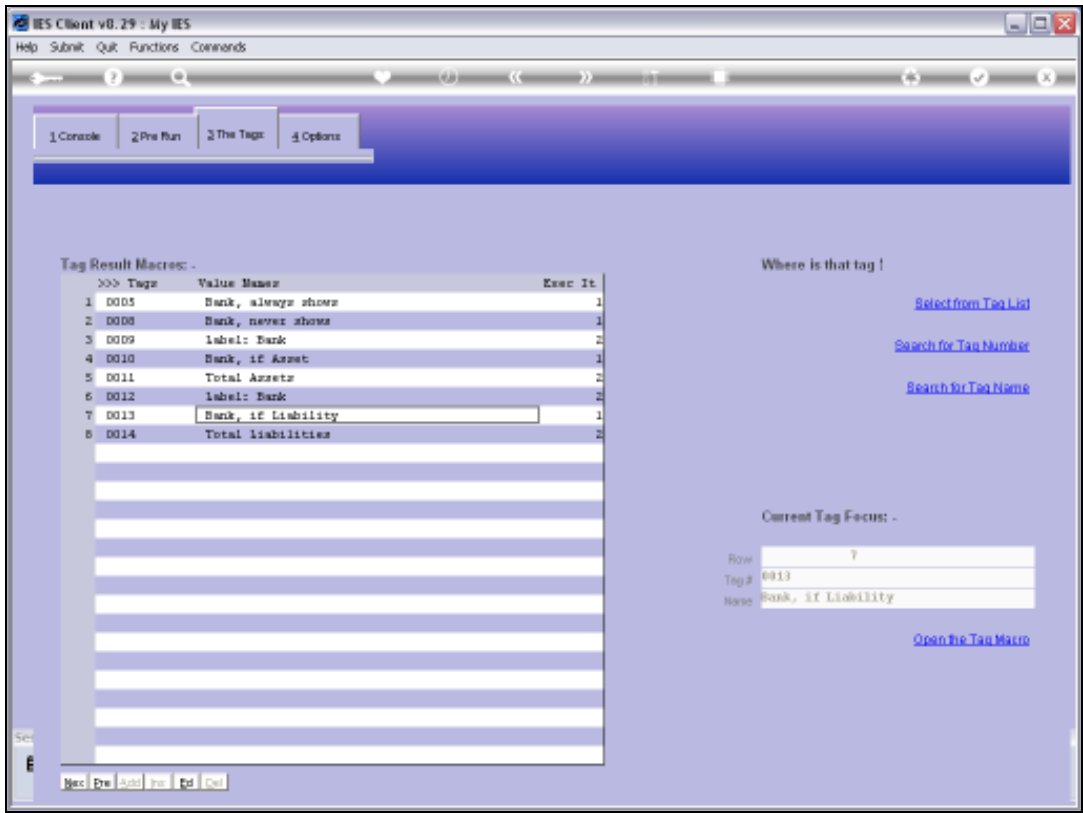

Slide 76
Slide notes:

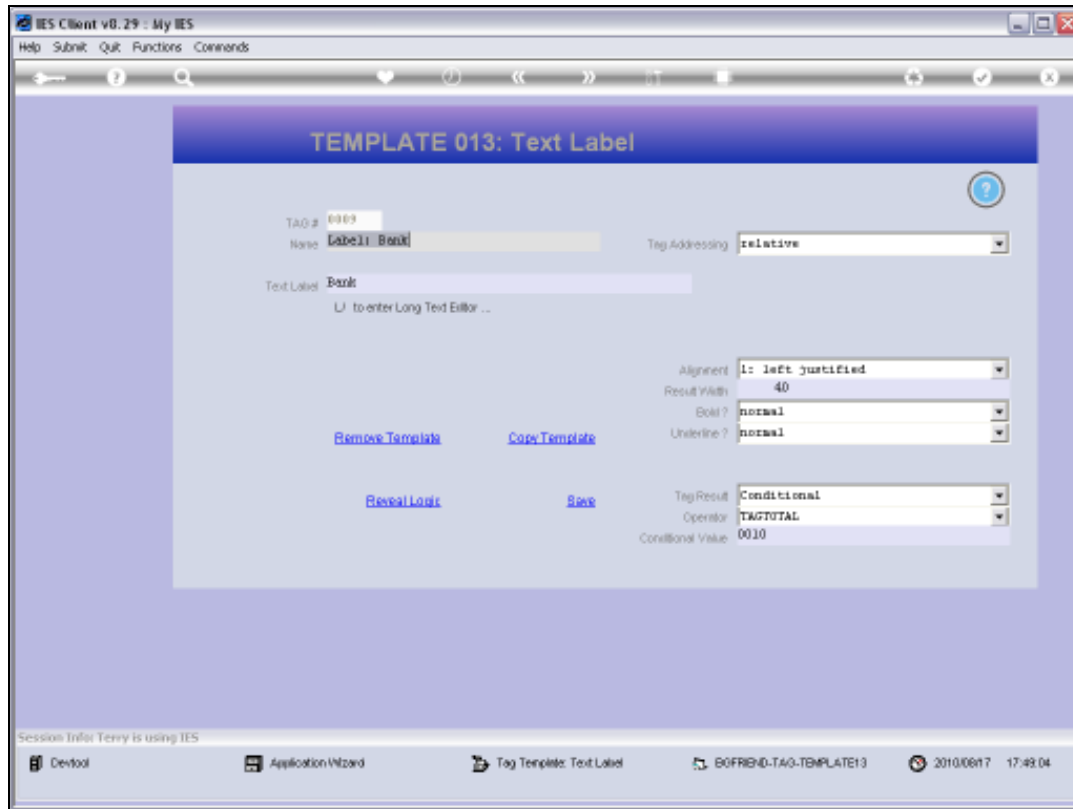

Slide 77

Slide notes: The Labels that produce the word 'Bank' on either line is again dependent on whether the Bank Balance is showing on that line or not. So Tag 9 is dependent on Tag 10 having a Value that shows or not.

- TAG #
- Name
- Tag Addressing
- Text Label
- Alignment
- Result Width
- Bold?
- Underline?
- Tag Result
- Operator
- Conditional Value

Buttons: [Remove Template](#), [Copy Template](#), [Reveal Logic](#), [Save](#)

Session Info: Terry is using IES

Taskbar: Desktop, Application Wizard, Tag Template: Text Label, BOFRID-TAG-TEMPLATE13, 2010/09/17 17:49:04

Slide 78

Slide notes:

- TAG #
- Name
- Tag Addressing
- Text Label
- Alignment
- Result Width
- Bold?
- Underline?
- Tag Result
- Operator
- Conditional Value

Buttons: [Remove Template](#), [Copy Template](#), [Reveal Logic](#), [Save](#)

Session Info: Terry is using IES

Taskbar: Desktop, Application Wizard, Tag Template: Text Label, BOFRID-TAG-TEMPLATE13, 2010/09/17 17:49:07

Slide 79

Slide notes:

- Tag #**: 0003
- Name**: Label1 Bank
- Tag Addressing**: relative
- Text Label**: Bank
- Alignment**: left justified
- Result Width**: 40
- Bold ?**: normal
- Underline ?**: normal
- Tag Result**: Conditional
- Operator**: TAGTOTAL
- Conditional Value**: 0010

Buttons at the bottom of the form include: [Remove Template](#), [Copy Template](#), [Reveal Logic](#), and [Save](#).

At the bottom of the window, a status bar shows: "Session Info: Terry is using IES". The taskbar at the very bottom includes icons for "Devtool", "Application Wizard", "Tag Template: Text Label", "BOFRID-TAG-TEMPLATE13", and a clock showing "2010/09/17 17:49:09".

Slide 80

Slide notes:

- Tag #**: 0009
- Name**: Label1 Bank
- Tag Addressing**: relative
- Text Label**: Bank
- Alignment**: left justified
- Result Width**: 40
- Bold ?**: normal
- Underline ?**: normal
- Tag Result**: Conditional
- Operator**: TAGTOTAL
- Conditional Value**: 0010

Buttons at the bottom of the form include: [Remove Template](#), [Copy Template](#), [Reveal Logic](#), and [Save](#).

At the bottom of the window, a status bar shows: "Session Info: Terry is using IES". Below this, a taskbar-like area displays icons for "Devtool", "Application Wizard", "Tag Template: Text Label", and "BOFRID-TAG-TEMPLATE13", along with a clock showing "2010/09/17 17:49:11".

Slide 81

Slide notes:

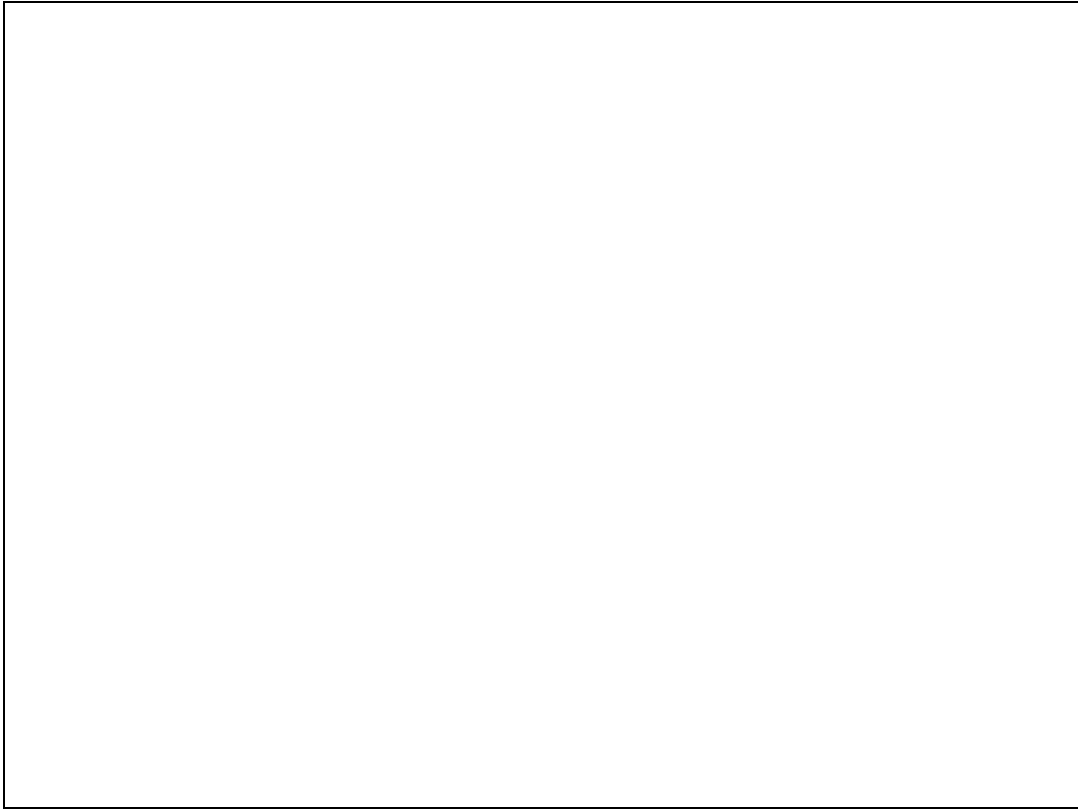

Slide 82

Slide notes:

- Tag #**: 0003
- Name**: Label1 Bank
- Tag Addressing**: relative
- Text Label**: Bank
- Alignment**: left justified
- Result Width**: 40
- Bold ?**: normal
- Underline ?**: normal
- Tag Result**: Conditional
- Operator**: TAGTOTAL
- Conditional Value**: 0010

Buttons at the bottom of the form include: [Remove Template](#), [Copy Template](#), [Reveal Logic](#), and [Save](#).

At the bottom of the window, there is a status bar showing: "Session Info: Terry is using IES". Below this, there is a taskbar with icons for "Devtool", "Application Wizard", "Tag Template: Text Label", and "BOFRID-TAG-TEMPLATE13". The system clock shows "2010/09/17 17:49:14".

Slide 83

Slide notes:

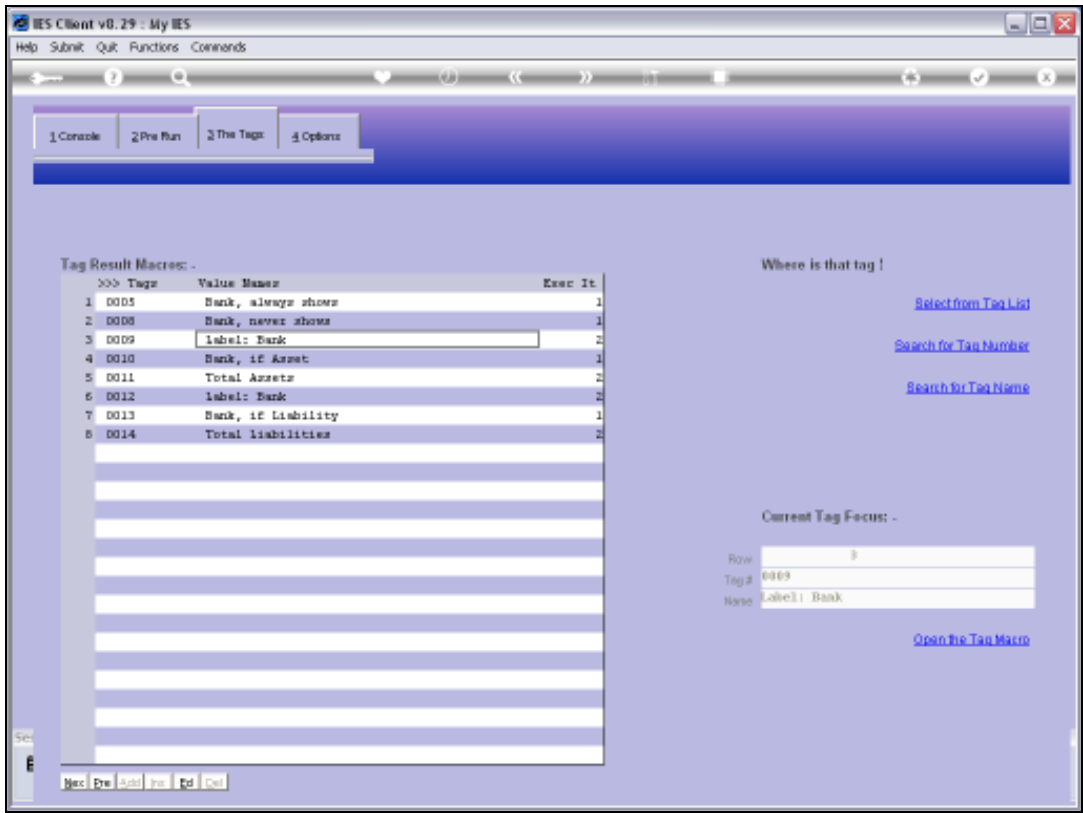

Slide 84

Slide notes: We note also that the 'Bank' labels appear before their dependent Tags in the calculation, therefore they are raised to the next execution level so that their dependent Tag values are known by the time they are calculated.

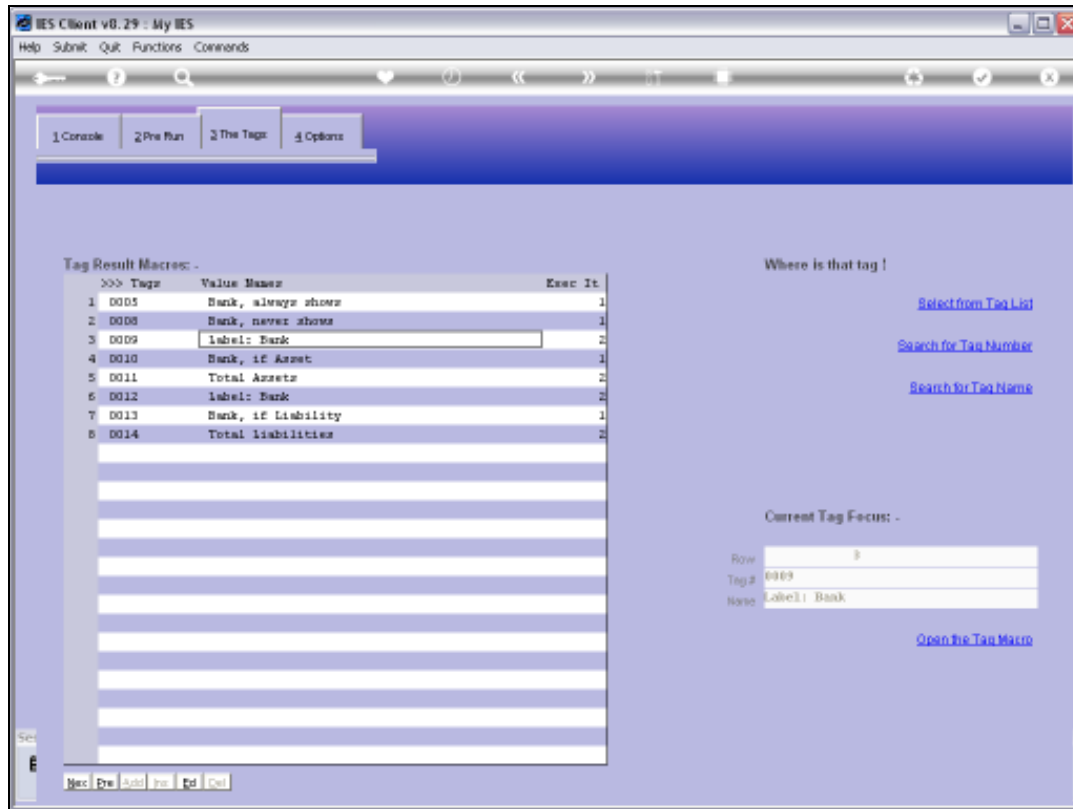

Slide 85

Slide notes:

- TAG #
- Name
- Tag Addressing
- Text Label
- Alignment
- Result Width
- Bold?
- Underline?
- Tag Result
- Operator
- Conditional Value

Buttons: [Remove Template](#), [Copy Template](#), [Reveal Logic](#), [Save](#)

Session Info: Terry is using IES

Taskbar: Desktop, Application Wizard, Tag Template: Text Label, BOFRID-TAG-TEMPLATE13, 2010/09/17 17:49:18

Slide 86

Slide notes:

- Tag #**: 0012
- Name**: Label Bank
- Tag Addressing**: relative
- Text Label**: Bank
- Alignment**: left justified
- Result Width**: 40
- Bold ?**: normal
- Underline ?**: normal
- Tag Result**: Conditional
- Operator**: TAGTOTAL
- Conditional Value**: 0013

Buttons at the bottom of the form include: [Remove Template](#), [Copy Template](#), [Reveal Logic](#), and [Save](#).

At the bottom of the window, a status bar shows: "Session Info: Terry is using IES". The taskbar at the very bottom includes icons for "Devtool", "Application Wizard", "Tag Template: Text Label", "BOFRID-TAG-TEMPLATE13", and a clock showing "2010/09/17 17:49:18".

Slide 87

Slide notes:

- Tag #**: 0012
- Name**: Label1 Bank
- Tag Addressing**: relative
- Text Label**: Bank
- Alignment**: left justified
- Result Width**: 40
- Bold ?**: normal
- Underline ?**: normal
- Tag Result**: Conditional
- Operator**: TAGTOTAL
- Conditional Value**: 0013

Buttons include "Remove Template", "Copy Template", "Reveal Logic", and "Save". A status bar at the bottom shows "Session Info: Terry is using IES" and a taskbar with icons for "Devtool", "Application Wizard", "Tag Template: Text Label", and "BOFRID-TAG-TEMPLATE13". The date and time are 2010/09/17 17:49:20.

Slide 88

Slide notes:

- Tag #**: 0012
- Name**: Label1 Bank
- Tag Addressing**: relative
- Text Label**: Bank
- Alignment**: left justified
- Result Width**: 40
- Bold ?**: normal
- Underline ?**: normal
- Tag Result**: Conditional
- Operator**: TAGTOTAL
- Conditional Value**: 0013

Buttons at the bottom of the form include: [Remove Template](#), [Copy Template](#), [Reveal Logic](#), and [Save](#).

At the bottom of the window, a status bar shows: "Session Info: Terry is using IES". The taskbar at the very bottom includes icons for "Devtool", "Application Wizard", "Tag Template: Text Label", "BOFRID-TAG-TEMPLATE13", and a clock showing "2010/09/17 17:49:23".

Slide 89

Slide notes:

- Tag #**: 0012
- Name**: Label1 Bank
- Tag Addressing**: relative
- Text Label**: Bank
- Alignment**: left justified
- Result Width**: 40
- Bold ?**: normal
- Underline ?**: normal
- Tag Result**: Conditional
- Operator**: TAGTOTAL
- Conditional Value**: 0013

Buttons at the bottom of the form include: [Remove Template](#), [Copy Template](#), [Reveal Logic](#), and [Save](#).

At the bottom of the window, a status bar shows: "Session Info: Terry is using IES". Below this, a taskbar-like area displays: "Desktop", "Application Wizard", "Tag Template: Text Label", "BOFRID-TAG-TEMPLATE13", and a clock showing "2010/09/17 17:43:24".

Slide 90

Slide notes:

- Tag #**: 0012
- Name**: Label1 Bank
- Tag Addressing**: relative
- Text Label**: Bank
- Alignment**: left justified
- Result Width**: 40
- Bold ?**: normal
- Underline ?**: normal
- Tag Result**: Conditional
- Operator**: TAGTOTAL
- Conditional Value**: 0013

Buttons at the bottom of the form include: [Remove Template](#), [Copy Template](#), [Reveal Logic](#), and [Save](#).

At the bottom of the window, a status bar shows: "Session Info: Terry is using IES". The taskbar at the very bottom includes icons for "Devtool", "Application Wizard", "Tag Template: Text Label", "BOFRID-TAG-TEMPLATE13", and a clock showing "2010/09/17 17:49:26".

Slide 91

Slide notes:

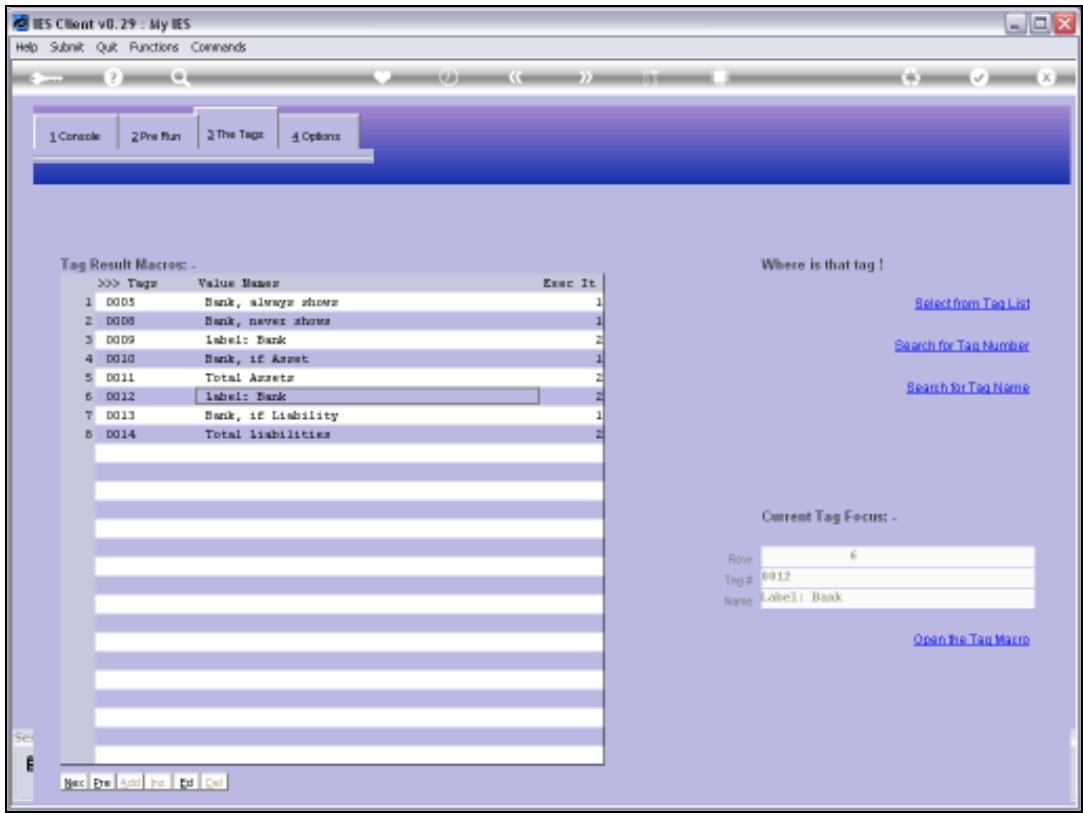

Slide 92
Slide notes:

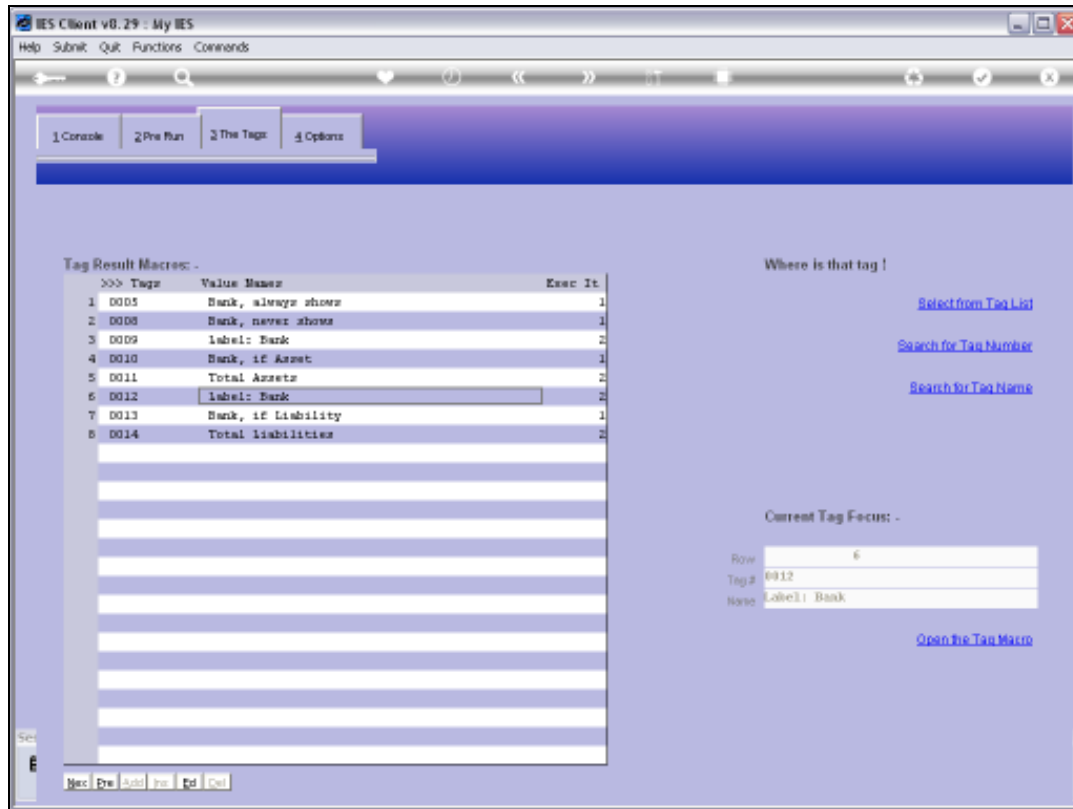

Slide 93

Slide notes: So now we know how to put Conditional Tags to good use.