

## Slide 1

Slide notes: Here we are using a new sample report to show how we can include reports within a report, by using Quick Writes Objects.

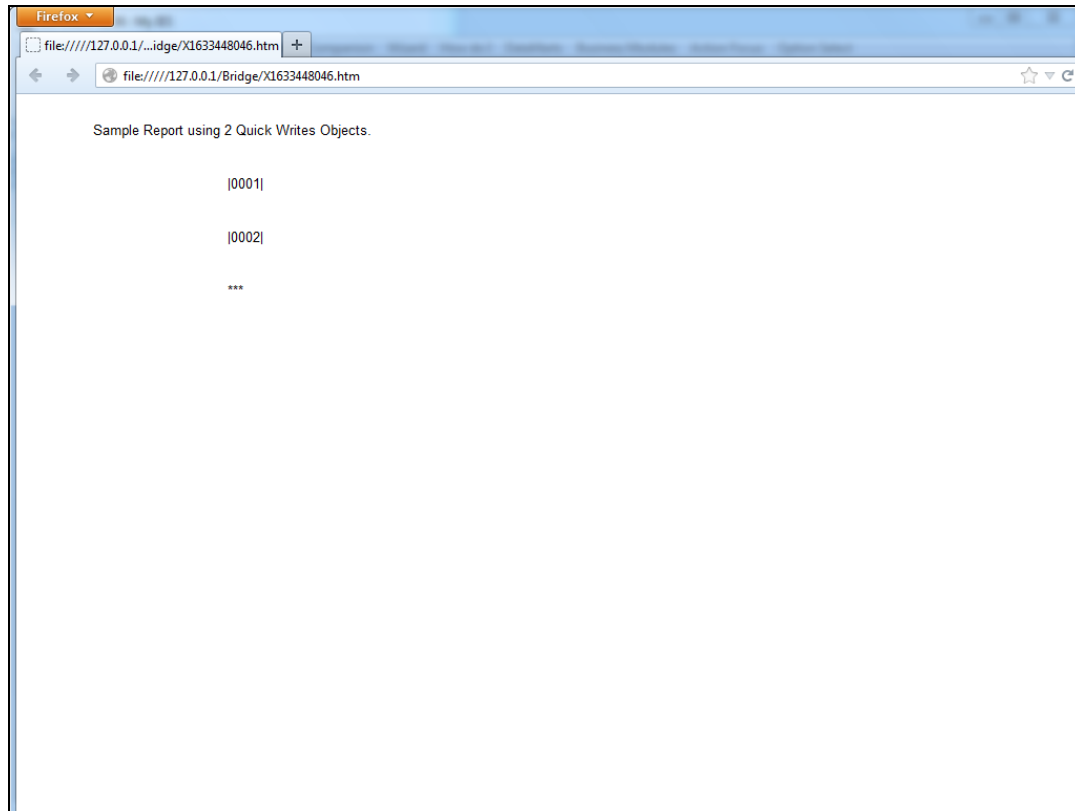

## Slide 2

Slide notes: This is our layout, which includes only 2 tags. Quick Writes Object tags should always be alone on a line, but there can be any number of other tags before and after, and we can include multiple Quick Write Objects in a single report.

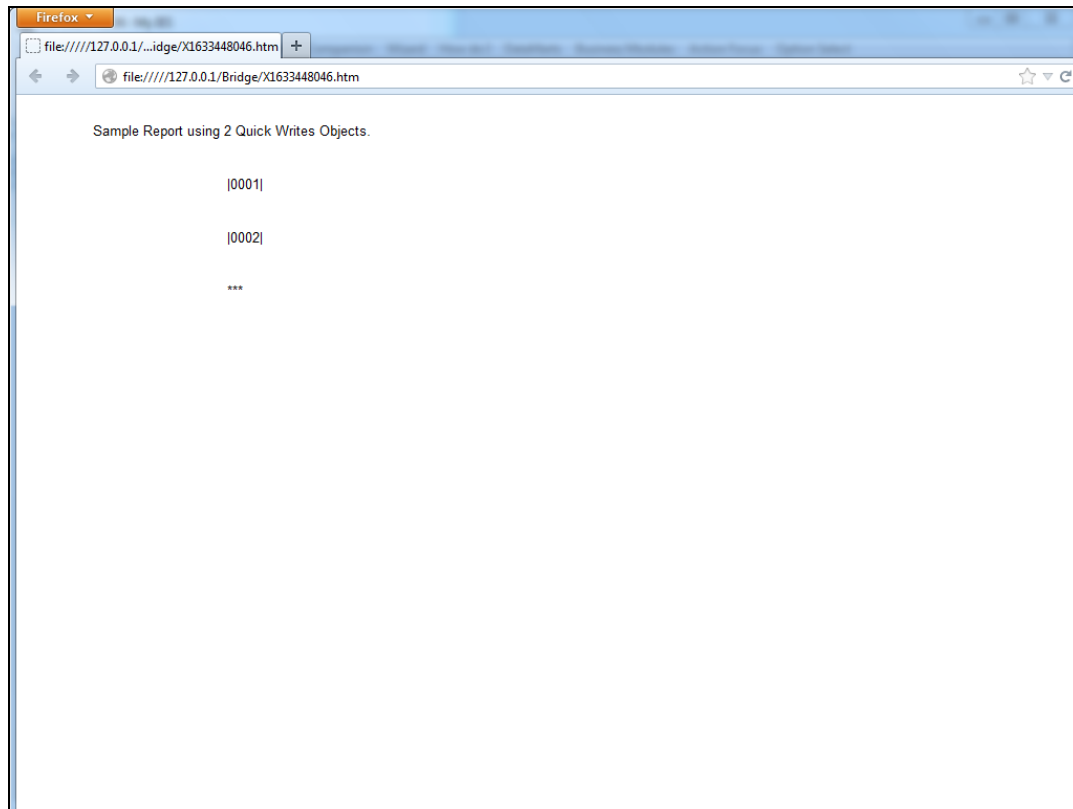

Slide 3

Slide notes:

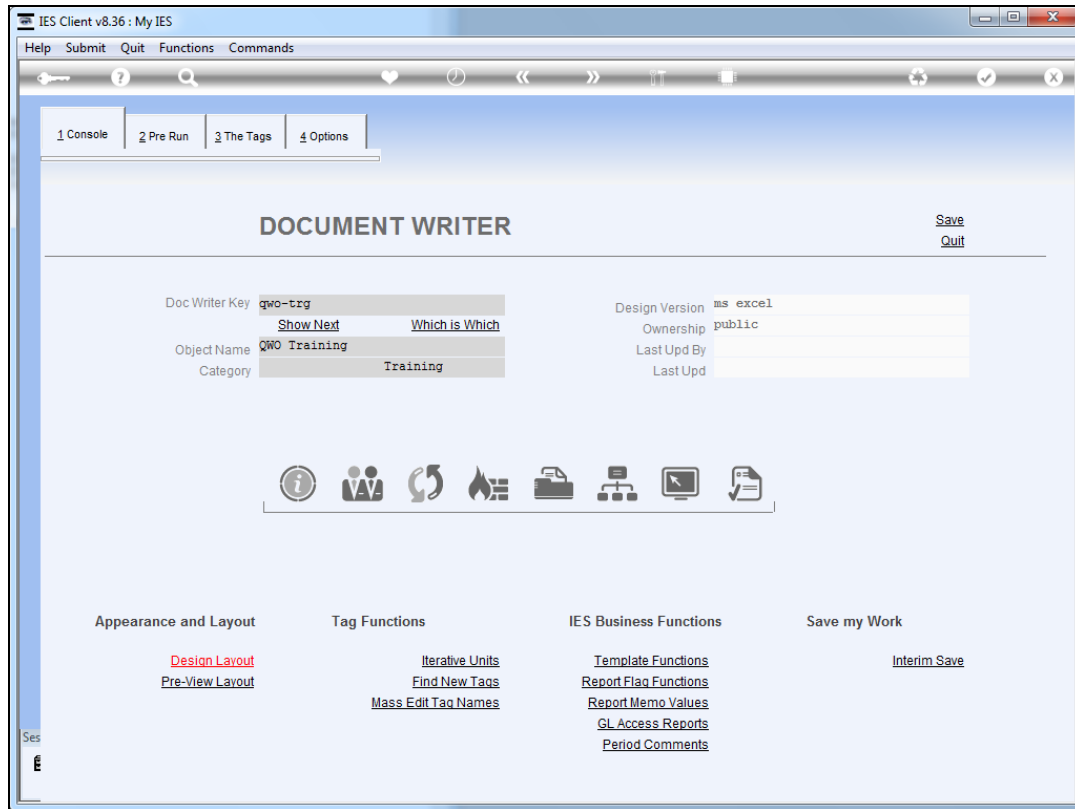

Slide 4

Slide notes:

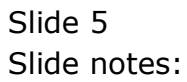

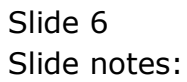

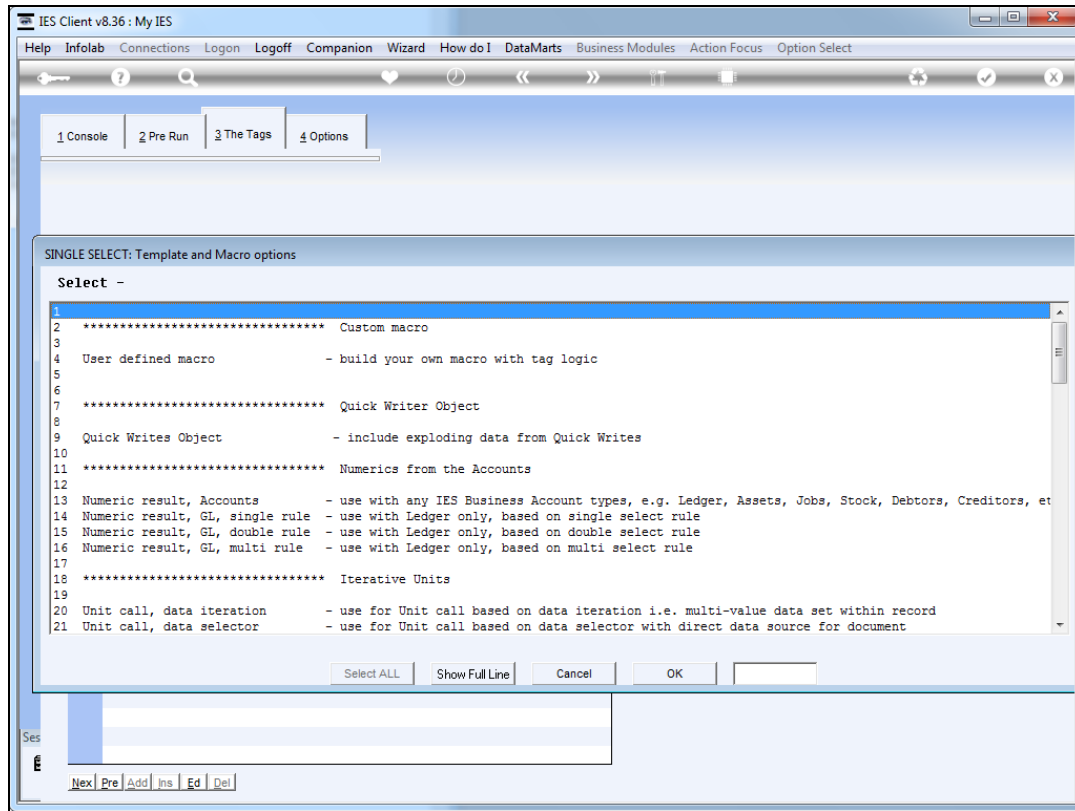

Slide 7

Slide notes:

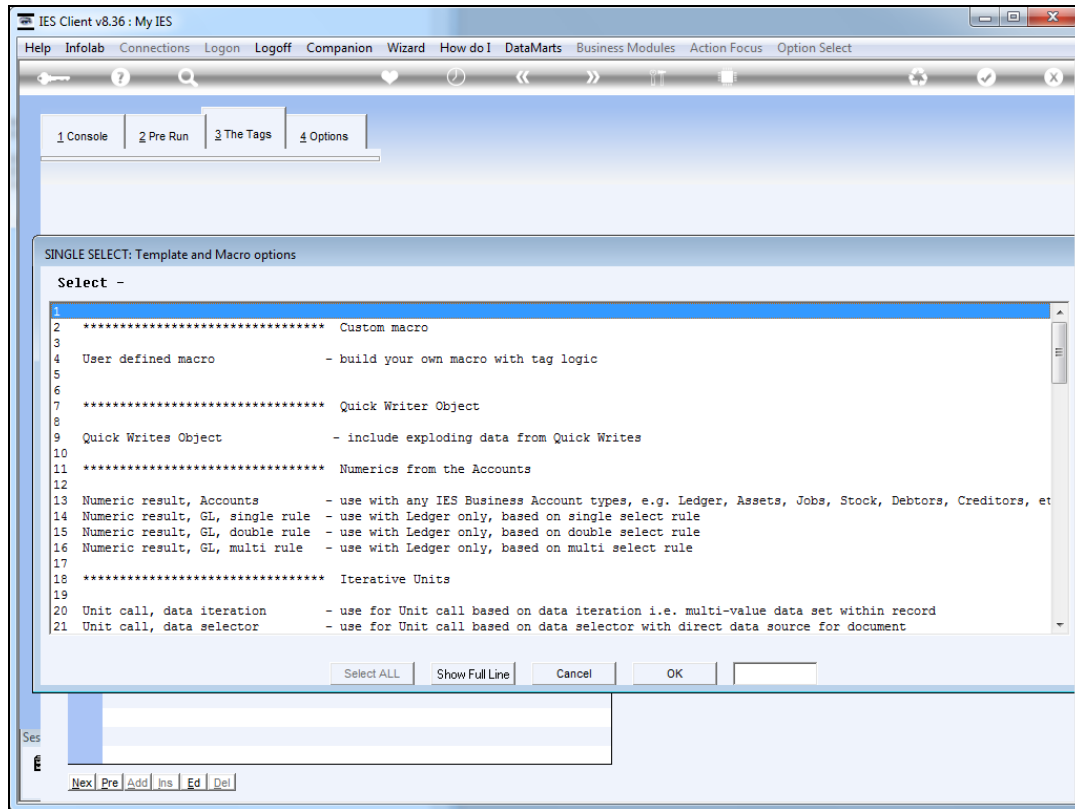

Slide 8

Slide notes: We choose the Quick Writes Object template.



Slide 9

Slide notes:

Slide 10

Slide notes:

Slide 11

Slide notes:

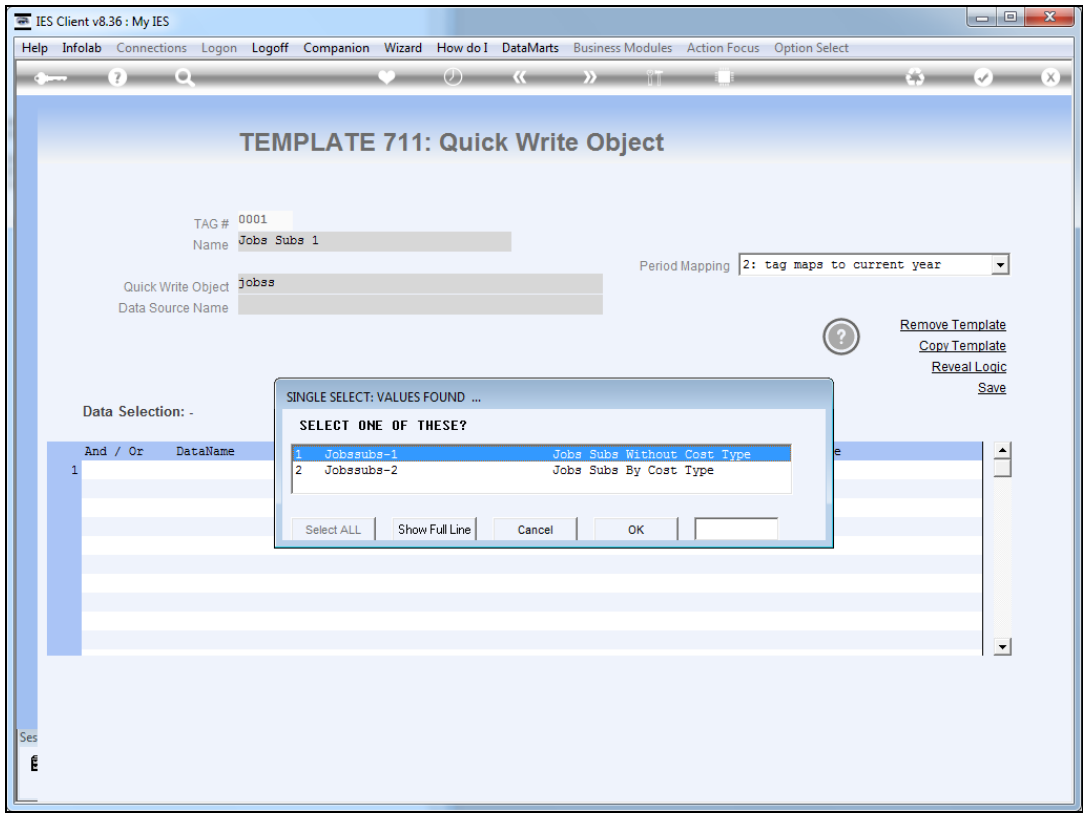

Slide 12

Slide notes: The Quick Writes Object is already pre-defined, and we select it from the lookup.

Slide 13

Slide notes:

IES Client v8.36 : My IES

Help Submit Quit Functions Commands

?

Q

♥

🕒

«

»

📄

🔄

✓

✕

TEMPLATE 711: Quick Write Object

TAG #0001

NameJobs Subs 1

Quick Write Objectjobssubs-1 Jobs Subs without Cost Type

Data Source NameJOBSSUBS JOBS SUB ACCT KEYS

Period Mapping2: tag maps to current year

?

Remove Template

Copy Template

Reveal Logic

Save

Data Selection: -

	And / Or	DataName	Oper	Value	Oper	Value
1						

NexPreAddInsEdDel

Ses

Slide 14

Slide notes:

IES Client v8.36 : My IES

Help Submit Quit Functions Commands

TEMPLATE 711: Quick Write Object

TAG # 0001  
Name Jobs Subs 1

Quick Write Object jobssubs-1 Jobs Subs without Cost Type  
Data Source Name JOBSUBS JOBS SUB ACCT KEYS

Period Mapping 2: tag maps to current year

Remove Template  
Copy Template  
Reveal Logic  
Save

Data Selection: -

	And / Or	DataName	Oper	Value	Oper	Value
1						

Nex Pre Add Ins Ed Del

Ses

Slide 15

Slide notes: There has to be some data selection criteria, and as usual, we may use runtime variables from the pre-run as well.

Slide 16

Slide notes:



IES Client v8.36 : My IES

Help    Lookup    Back 1 Field    Restart Line Edit    Mini Menu    Submit Field    Quit

?

Q

♥

🕒

⏪

⏩

📄

🔄

✓

✕

TEMPLATE 711: Quick Write Object

TAG # 0001

Name Jobs Subs 1

Quick Write Object jobssubs-1 Jobs Subs without Cost Type

Data Source Name JOBSUBS JOBS SUB ACCT KEYS

Period Mapping 2: tag maps to current year

?

[Remove Template](#)

[Copy Template](#)

[Reveal Logic](#)

[Save](#)

Data Selection: -

	And / Or	DataName	Oper	Value	Oper	Value
1						

Nex

Pre

Add

Ins

Ed

Del

Ses

⌨

Slide 17

Slide notes:

IES Client v8.36 : My IES

Help    Lookup    Back 1 Field    Restart Line Edit    Mini Menu    Submit Field    Quit

?

Q

♥

🕒

⏪

⏩

📄

🔄

✓

✕

TEMPLATE 711: Quick Write Object

TAG # 0001

Name Jobs Subs 1

Quick Write Object jobssubs-1 Jobs Subs without Cost Type

Data Source Name JOBSUBS JOBS SUB ACCT KEYS

Period Mapping 2: tag maps to current year

?

Remove Template

Copy Template

Reveal Logic

Save

Data Selection: -

	And / Or	DataName	Oper	Value	Oper	Value
1						

Nex

Pre

Add

Ins

Ed

Del

Ses

⌨

Slide 18  
Slide notes:

IES Client v8.36 : My IES

Help    Lookup    Back 1 Field    Restart Line Edit    Mini Menu    Submit Field    Quit

?

Q

♥

🕒

⏪

⏩

📄

🔄

✓

✕

TEMPLATE 711: Quick Write Object

TAG # 0001

Name Jobs Subs 1

Quick Write Object jobssubs-1 Jobs Subs without Cost Type

Data Source Name JOBSUBS JOBS SUB ACCT KEYS

Period Mapping 2: tag maps to current year

?

Remove Template

Copy Template

Reveal Logic

Save

Data Selection: -

	And / Or	DataName	Oper	Value	Oper	Value
1						

Next   Pre   Add   Ins   Ed   Del

Ses

⌨

Slide 19  
Slide notes:

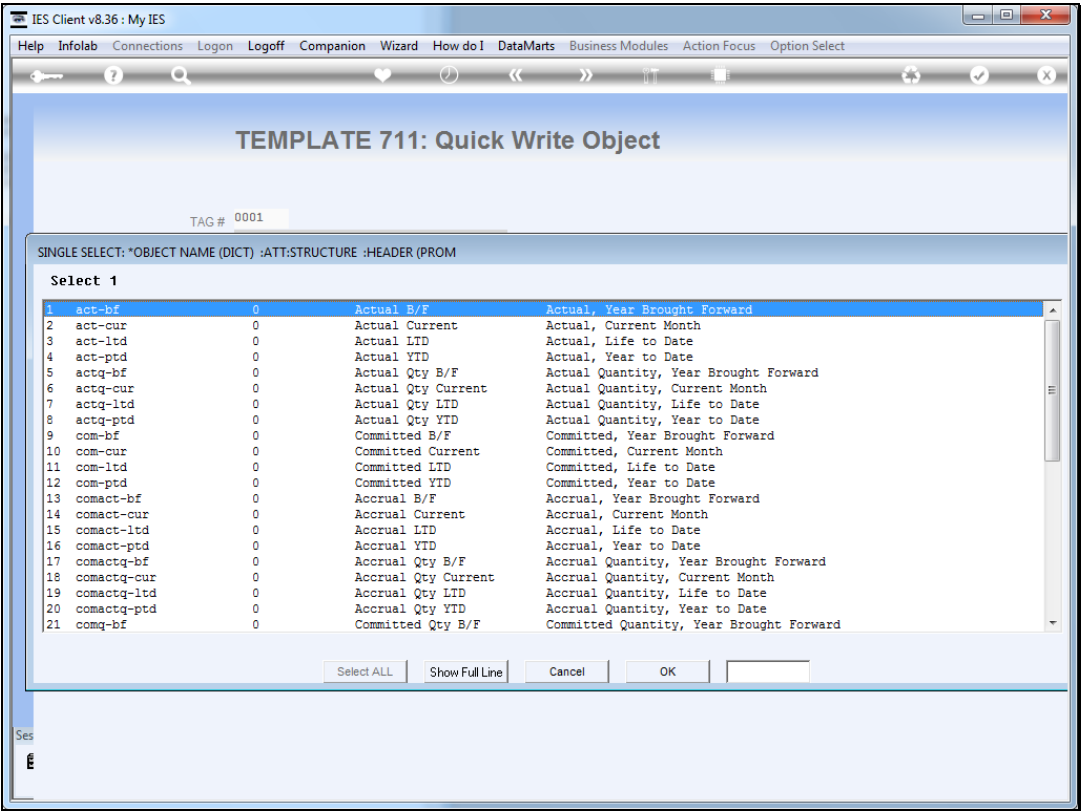

Slide 20  
Slide notes:

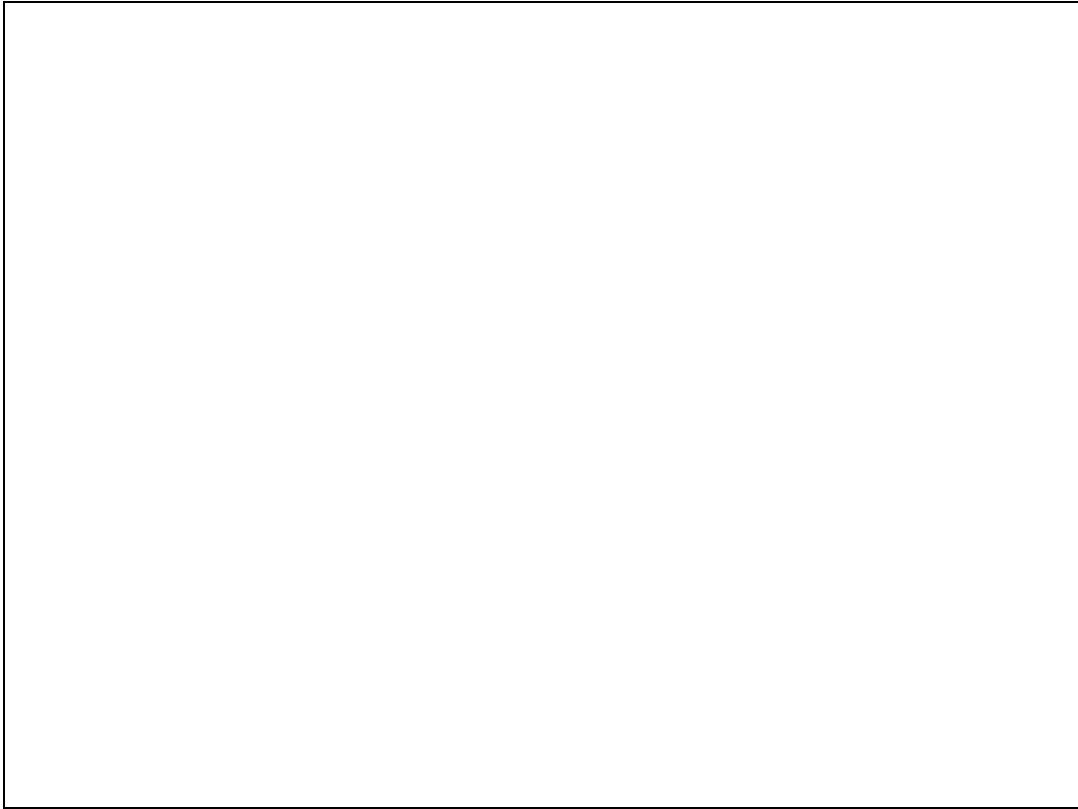

Slide 21

Slide notes:

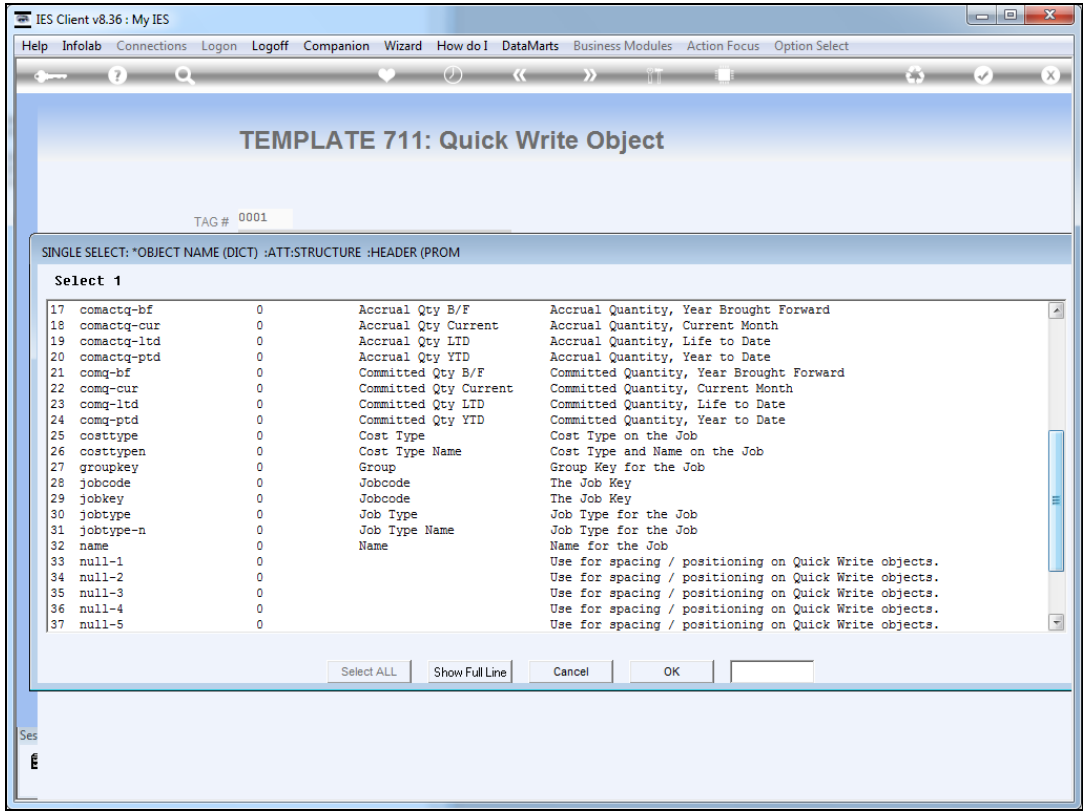

Slide 22  
Slide notes:

Slide 23

Slide notes:

Slide 24  
Slide notes:



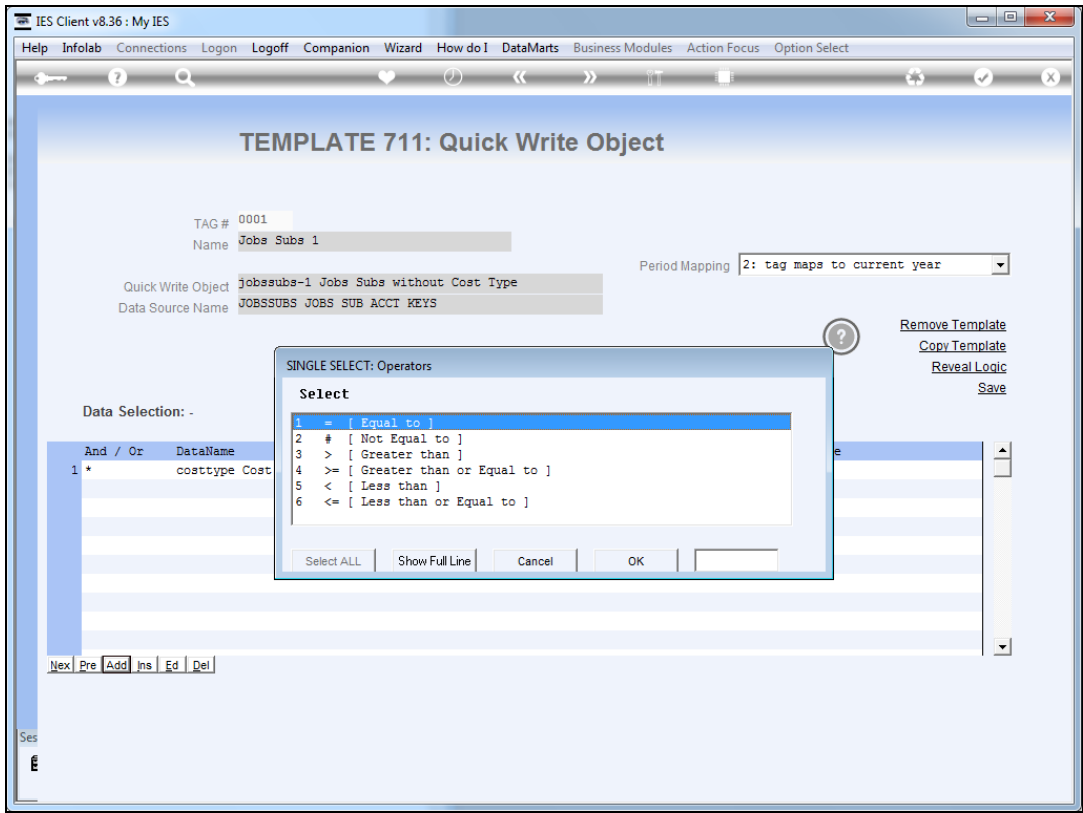

Slide 25  
Slide notes:

IES Client v8.36 : My IES

HelpInfolabConnectionsLogonLogoffCompanionWizardHow do IDataMartsBusiness ModulesAction FocusOption Select

TEMPLATE 711: Quick Write Object

TAG #0001

NameJobs Subs 1

Quick Write Objectjobssubs-1 Jobs Subs without Cost Type

Data Source NameJOBSSUBS JOBS SUB ACCT KEYS

Period Mapping2: tag maps to current year

?

Remove Template

Copy Template

Reveal Logic

Save

Data Selection: -

	And / Or	DataName	Oper	Value	Oper	Value
1	*	costtype Cost Type				

Nex

Pre

Add

Ins

Ed

Del

Ses

Slide 26  
Slide notes:

IES Client v8.36 : My IES

Help    Lookup    Back 1 Field    Restart Line Edit    Mini Menu    Submit Field    Quit

TEMPLATE 711: Quick Write Object

TAG # 0001

Name Jobs Subs 1

Quick Write Object jobssubs-1 Jobs Subs without Cost Type

Data Source Name JOBSUBS JOBS SUB ACCT KEYS

Period Mapping 2: tag maps to current year

?

[Remove Template](#)  
[Copy Template](#)  
[Reveal Logic](#)  
[Save](#)

Data Selection: -

	And / Or	DataName	Oper	Value	Oper	Value
1	*	costtype Cost Type	=			

Nex

Pre

Add

Ins

Ed

Del

Ses

Slide 27  
Slide notes:

IES Client v8.36 : My IES

Help   Lookup   Back 1 Field   Restart Line Edit   Mini Menu   Submit Field   Quit

---

**TEMPLATE 711: Quick Write Object**

TAG # 0001  
Name Jobs Subs 1

Quick Write Object jobssubs-1 Jobs Subs without Cost Type  
Data Source Name JOBSUBS JOBS SUB ACCT KEYS

Period Mapping 2: tag maps to current year

[Remove Template](#)  
[Copy Template](#)  
[Reveal Logic](#)  
[Save](#)

Data Selection: -

	And / Or	DataName	Oper	Value	Oper	Value
1	*	costtype Cost Type	=	*		

Next Pre Add Ins Ed Del

Ses

Slide 28

Slide notes: In this example, we are simply selecting all JOBSSUBS entries where the Cost Type is equal to "\*", i.e. no Cost Type.

IES Client v8.36 : My IES

Help    Lookup    Back 1 Field    Restart Line Edit    Mini Menu    Submit Field    Quit

TEMPLATE 711: Quick Write Object

TAG # 0001

Name Jobs Subs 1

Quick Write Object jobssubs-1 Jobs Subs without Cost Type

Data Source Name JOBSUBS JOBS SUB ACCT KEYS

Period Mapping 2: tag maps to current year

?

[Remove Template](#)  
[Copy Template](#)  
[Reveal Logic](#)  
[Save](#)

Data Selection: -

	And / Or	DataName	Oper	Value	Oper	Value
1	*	costtype Cost Type	=	*		

Nex

Pre

Add

Ins

Ed

Del

Ses

Slide 29  
Slide notes:

IES Client v8.36 : My IES

Help    Lookup    Back 1 Field    Restart Line Edit    Mini Menu    Submit Field    Quit

?

Q

♥

🕒

⏪

⏩

📄

🔄

✓

✕

TEMPLATE 711: Quick Write Object

TAG # 0001

Name Jobs Subs 1

Quick Write Object jobssubs-1 Jobs Subs without Cost Type

Data Source Name JOBSUBS JOBS SUB ACCT KEYS

Period Mapping 2: tag maps to current year

?

Remove Template

Copy Template

Reveal Logic

Save

Data Selection: -

	And / Or	DataName	Oper	Value	Oper	Value
1	*	costtype Cost Type	=	*		
2						

Next   Pre   Add   Ins   Ed   Del

Ses

⌨

Slide 30

Slide notes:

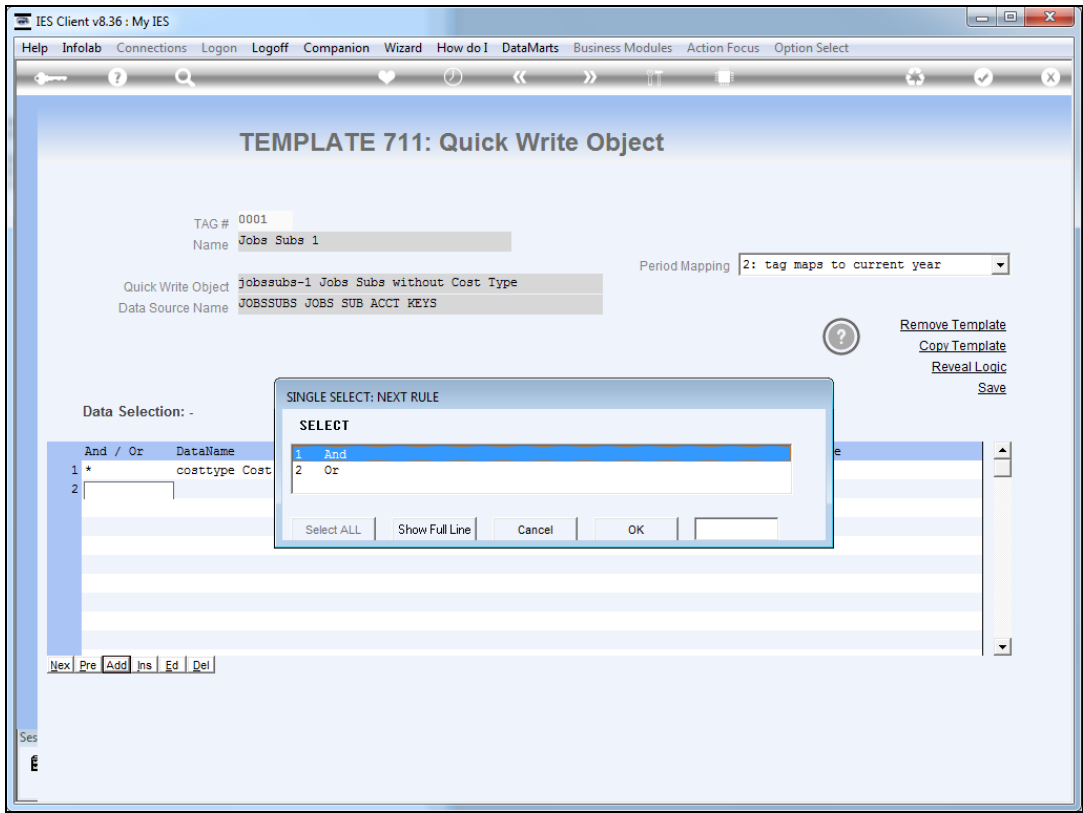

Slide 31  
Slide notes:

IES Client v8.36 : My IES

Help | InfoLab | Connections | Logon | Logoff | Companion | Wizard | How do I | DataMarts | Business Modules | Action Focus | Option Select

TEMPLATE 711: Quick Write Object

TAG # 0001

Name Jobs Subs 1

Quick Write Object jobssubs-1 Jobs Subs without Cost Type

Data Source Name JOBSUBS JOBS SUB ACCT KEYS

Period Mapping 2: tag maps to current year

?

[Remove Template](#)  
[Copy Template](#)  
[Reveal Logic](#)  
[Save](#)

Data Selection: -

	And / Or	DataName	Oper	Value	Oper	Value
1	*	costtype Cost Type	=	*		
2						

Next

Pre

Add

Ins

Ed

Del

Ses

Slide 32  
Slide notes:



IES Client v8.36 : My IES

Help    Lookup    Back 1 Field    Restart Line Edit    Mini Menu    Submit Field    Quit

?

Q

♥

🕒

⏪

⏩

📄

🔄

✅

✖

TEMPLATE 711: Quick Write Object

TAG # 0001

Name Jobs Subs 1

Quick Write Object jobssubs-1 Jobs Subs without Cost Type

Data Source Name JOBSUBS JOBS SUB ACCT KEYS

Period Mapping 2: tag maps to current year

?

Remove Template

Copy Template

Reveal Logic

Save

Data Selection: -

	And / Or	DataName	Oper	Value	Oper	Value
1	*	costtype Cost Type	=	*		
2	and					

Next   Pre   Add   Ins   Ed   Del

Ses

🔍

Slide 33

Slide notes:

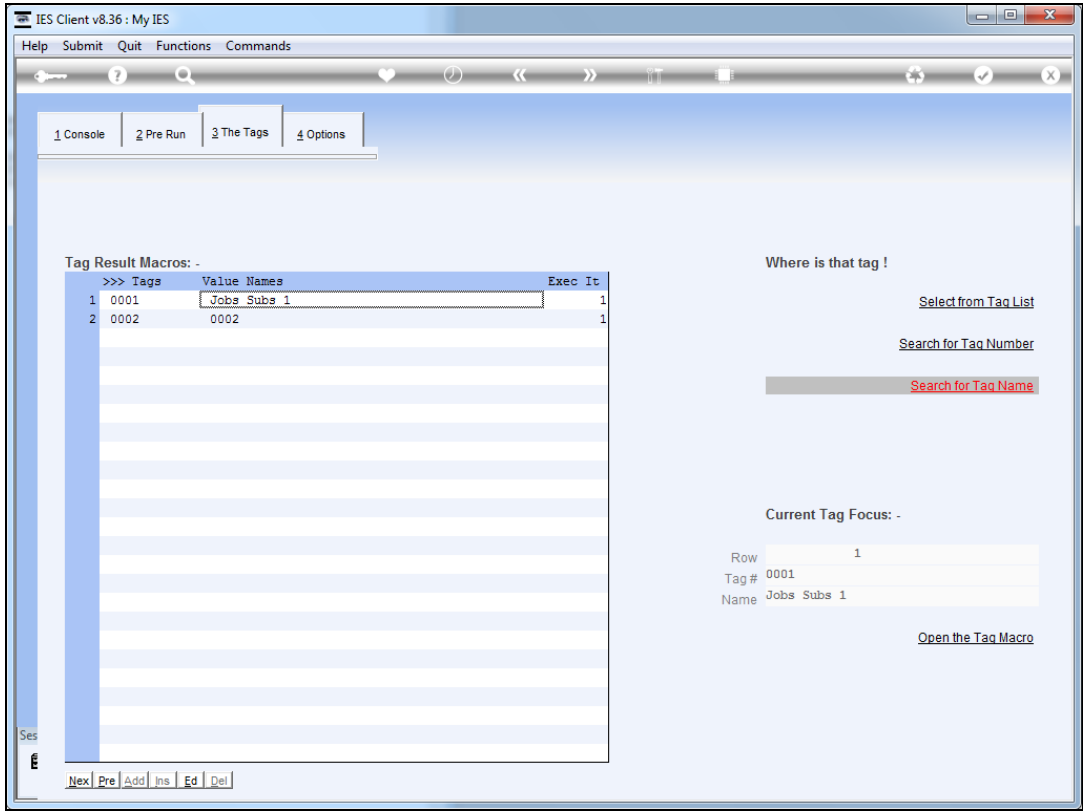

Slide 34  
Slide notes:

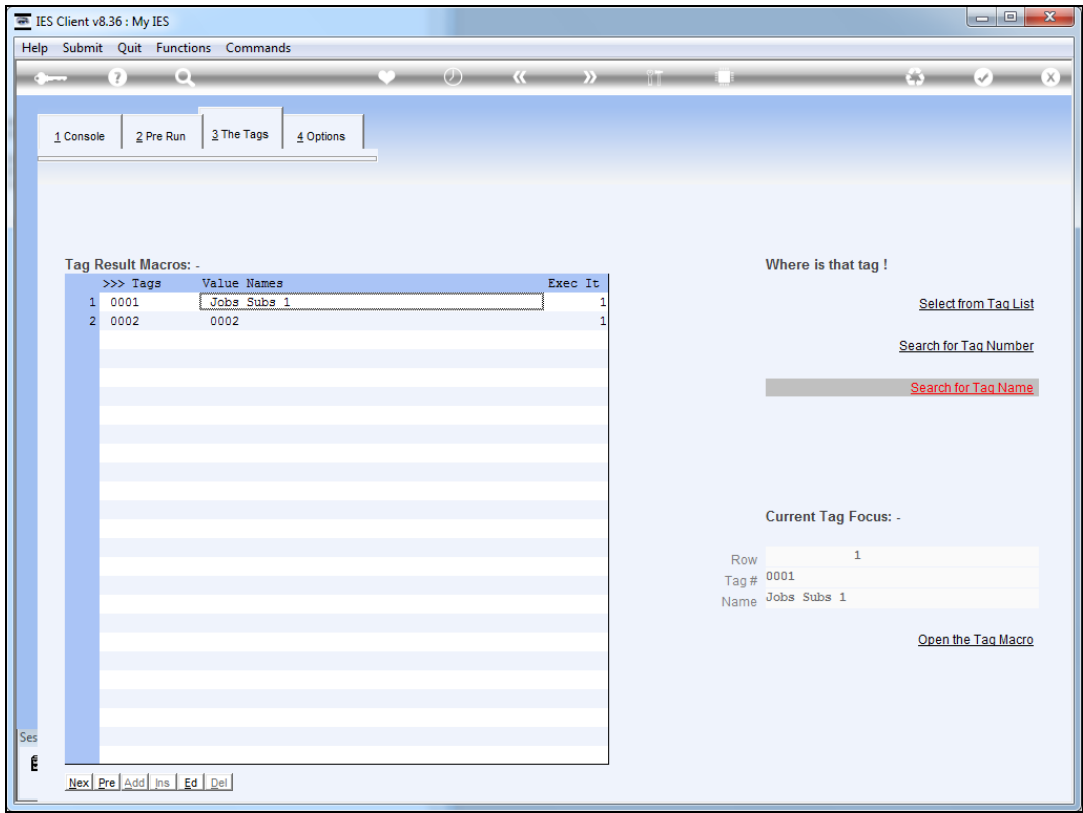

Slide 35  
Slide notes:

The screenshot shows the 'TEMPLATE 711: Quick Write Object' configuration window in the IES Client v8.36. The window has a menu bar with 'Help', 'Submit', 'Quit', 'Functions', and 'Commands'. Below the menu is a toolbar with various icons. The main area contains the following fields and controls:

- TAG #**: 0002
- Name**: Jobs Subs 2
- Quick Write Object**: jobssubs-2 Jobs Subs by Cost Type
- Data Source Name**: JOBSUBS JOBS SUB ACCT KEYS
- Period Mapping**: 2: tag maps to current year (dropdown menu)
- Buttons**: Remove Template, Copy Template, Reveal Logic, Save
- Data Selection**: -

	And / Or	DataName	Oper	Value	Oper	Value
1	*	costtype Cost Type	#	*		

At the bottom of the table, there are buttons: Next, Pre, Add, Ins, Ed, Del. In the bottom left corner, there is a 'Ses' label and a small icon.

## Slide 36

Slide notes: Our 2nd tag uses another Quick Writes Object, and this time we are selecting all Cost Type entries, therefore our selection will be "not equal \*" in order to select the correct entries. Of course we can include additional criteria if needed.

IES Client v8.36 : My IES

Help Submit Quit Functions Commands

?

Q

♥

🕒

⏪

⏩

📄

🔄

✓

✕

TEMPLATE 711: Quick Write Object

TAG # 0002

Name Jobs Subs 2

Quick Write Object jobssubs-2 Jobs Subs by Cost Type

Data Source Name JOBSUBS JOBS SUB ACCT KEYS

Period Mapping 2: tag maps to current year

?

Remove Template

Copy Template

Reveal Logic

Save

Data Selection: -

	And / Or	DataName	Oper	Value	Oper	Value
1	*	costtype Cost Type	#	*		

Nex

Pre

Add

Ins

Ed

Del

Ses

🔍

Slide 37  
Slide notes:

IES Client v8.36 : My IES

Help Submit Quit Functions Commands

?

Q

♥

🕒

⏪

⏩

📄

🔄

✓

✕

TEMPLATE 711: Quick Write Object

TAG # 0002

Name Jobs Subs 2

Quick Write Object jobssubs-2 Jobs Subs by Cost Type

Data Source Name JOBSUBS JOBS SUB ACCT KEYS

Period Mapping 2: tag maps to current year

?

Remove Template

Copy Template

Reveal Logic

Save

Data Selection: -

	And / Or	DataName	Oper	Value	Oper	Value
1	*	costtype Cost Type	#	*		

NexPreAddInsEdDel

Ses

⌨

Slide 38

Slide notes:

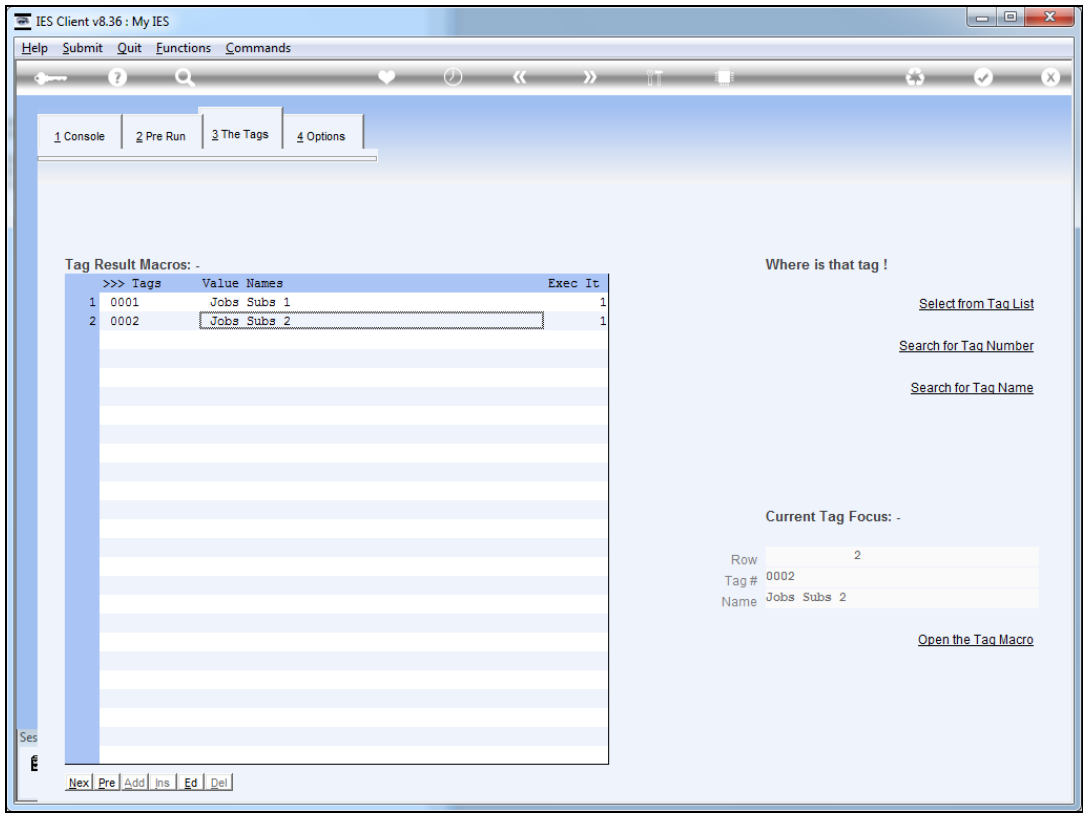

Slide 39  
Slide notes:

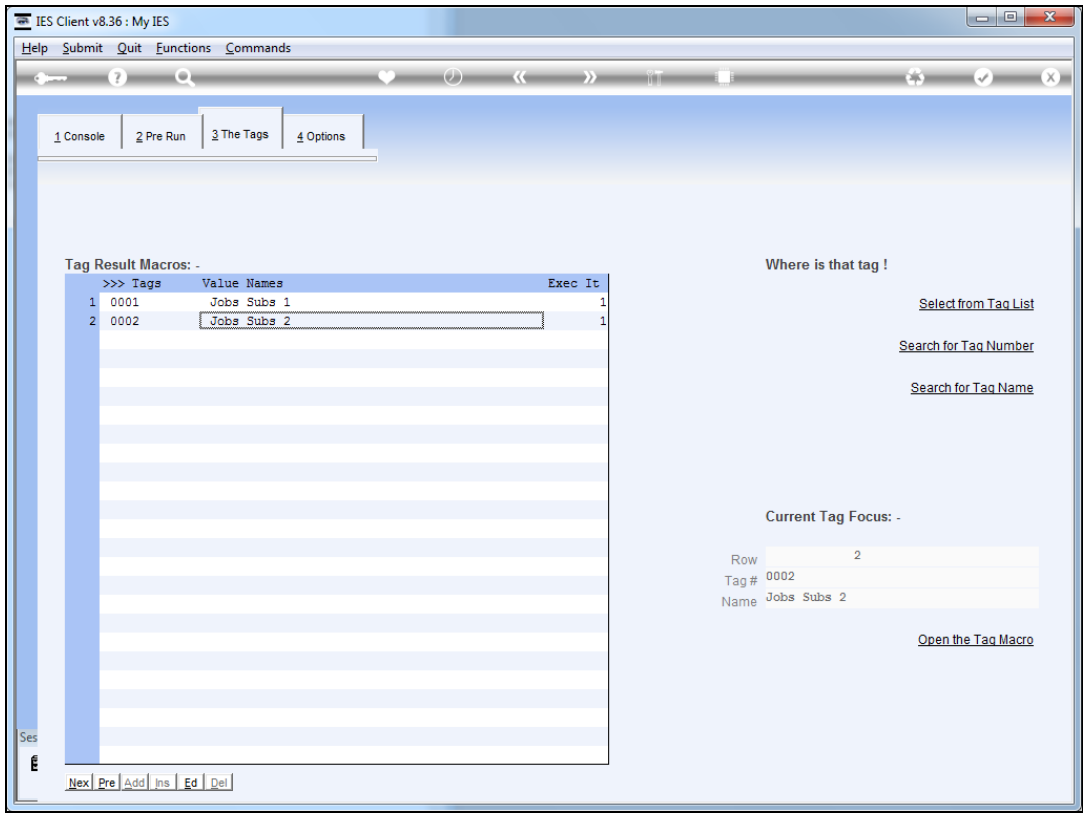

Slide 40  
Slide notes:



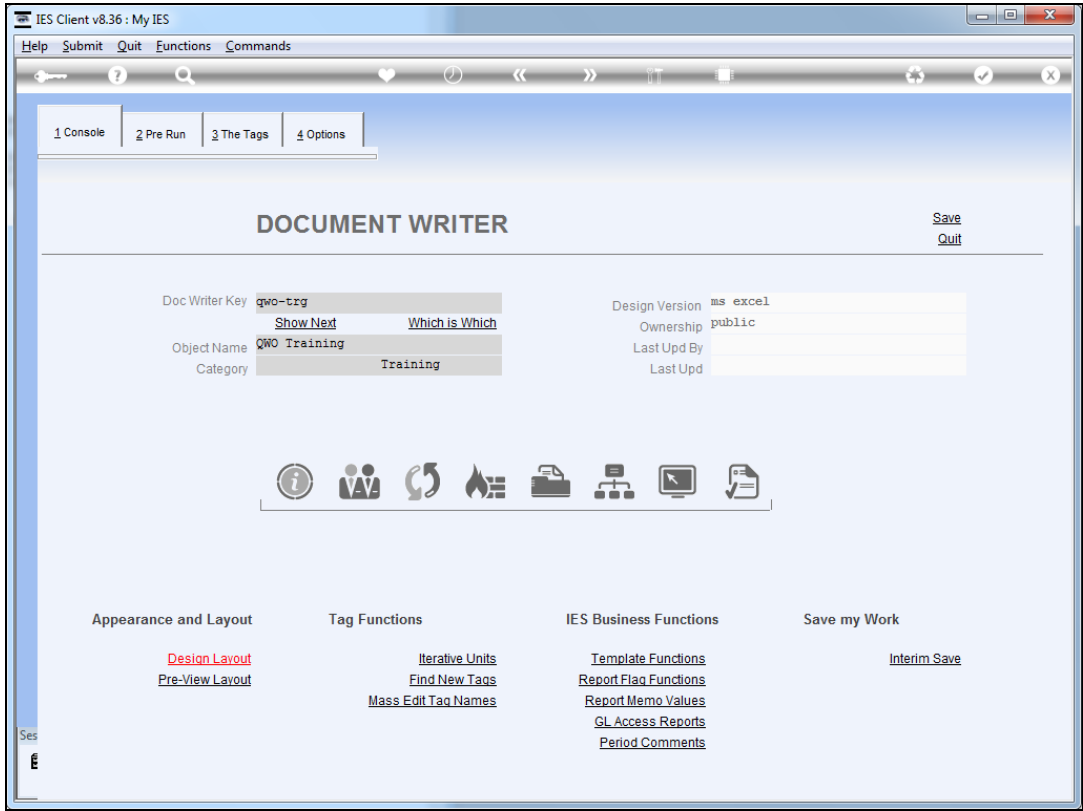

Slide 41  
Slide notes:

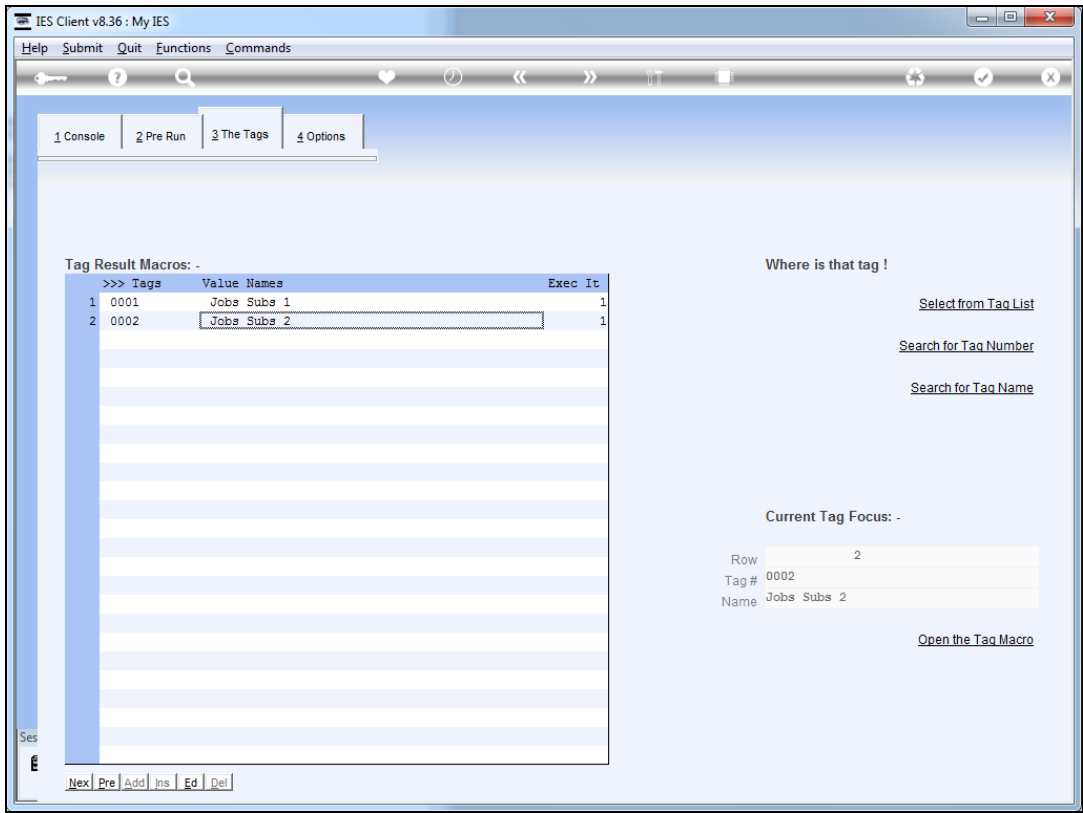

Slide 42  
Slide notes:

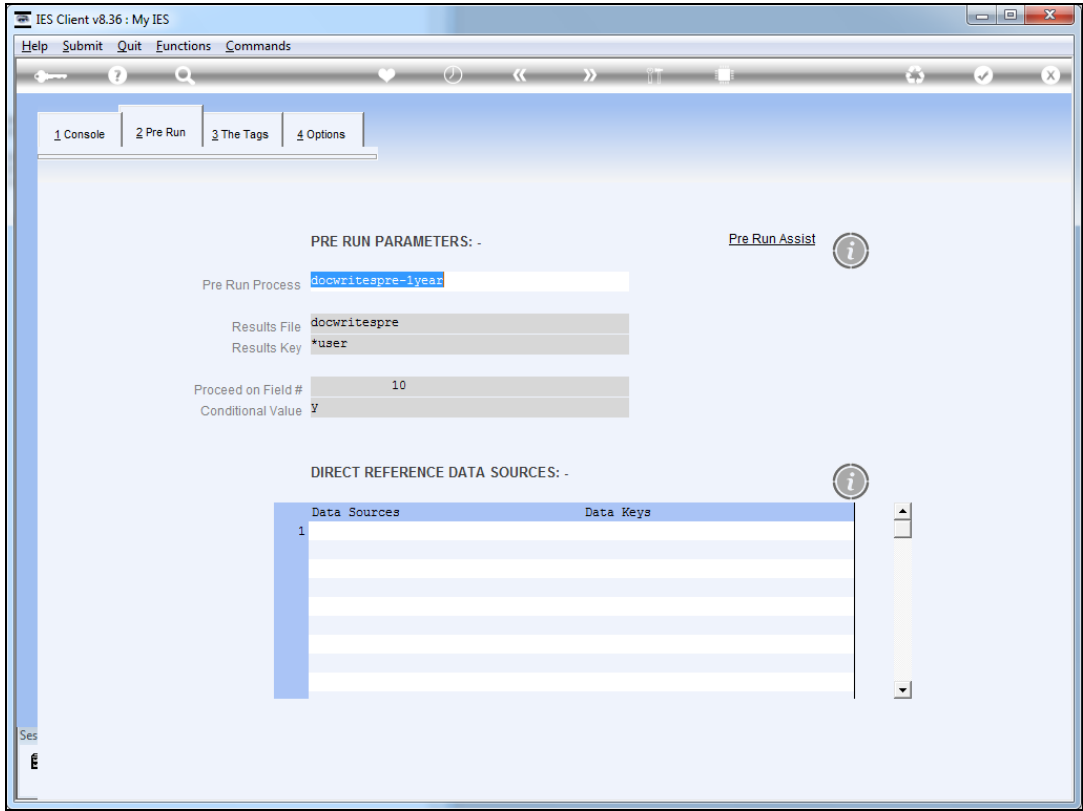

Slide 43

Slide notes: Our Report also includes a pre run option, to get the User choice of Period Mapping, and this will be applied to the entire report, inclusive of Quick Writes Objects.

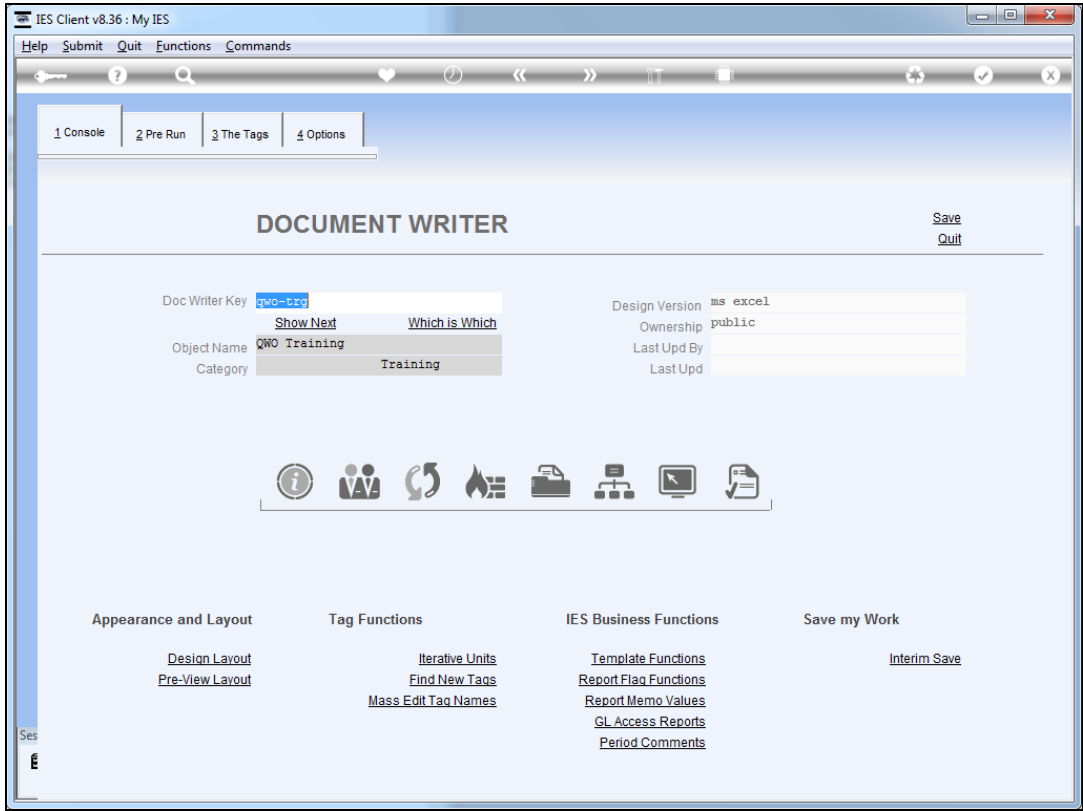

Slide 44  
Slide notes:

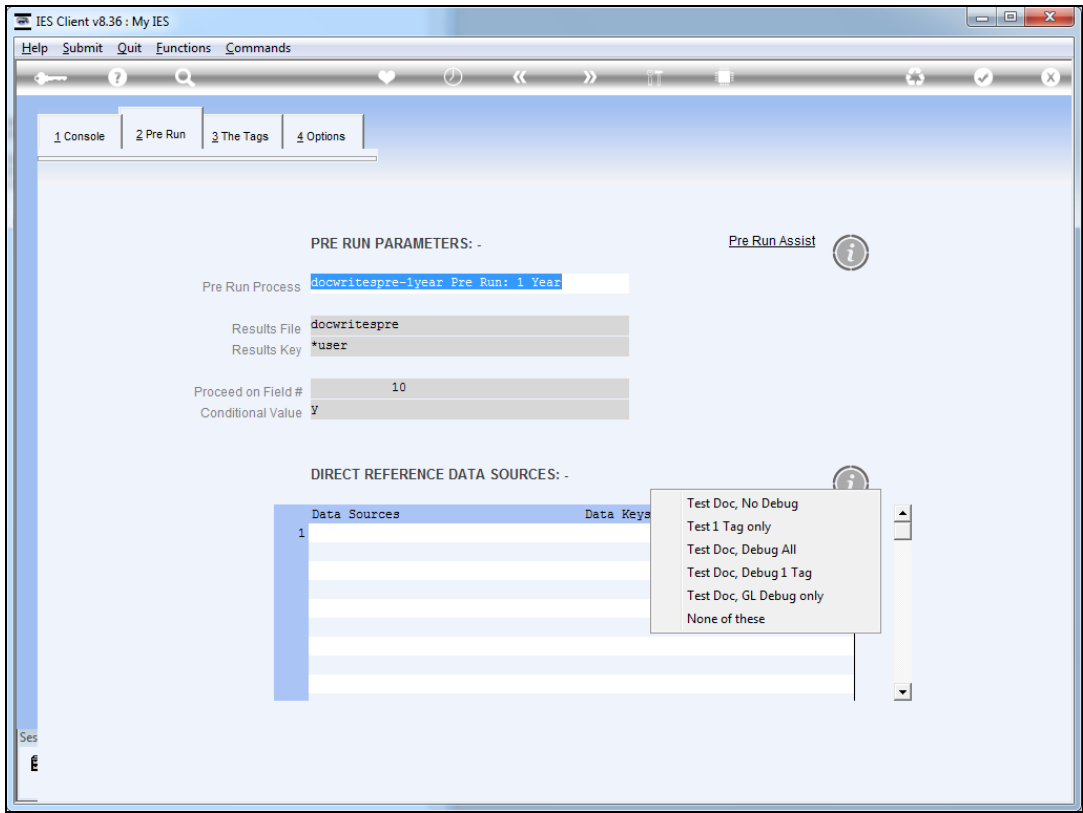

Slide 45  
Slide notes:

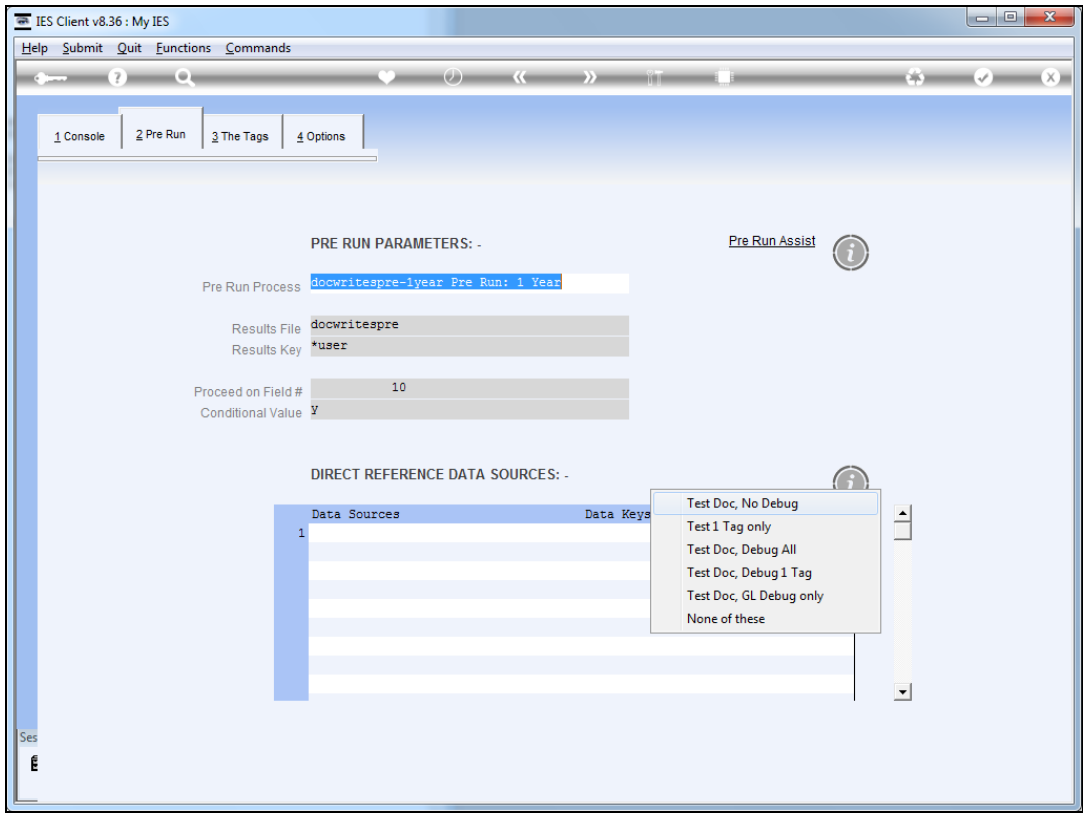

Slide 46  
Slide notes:

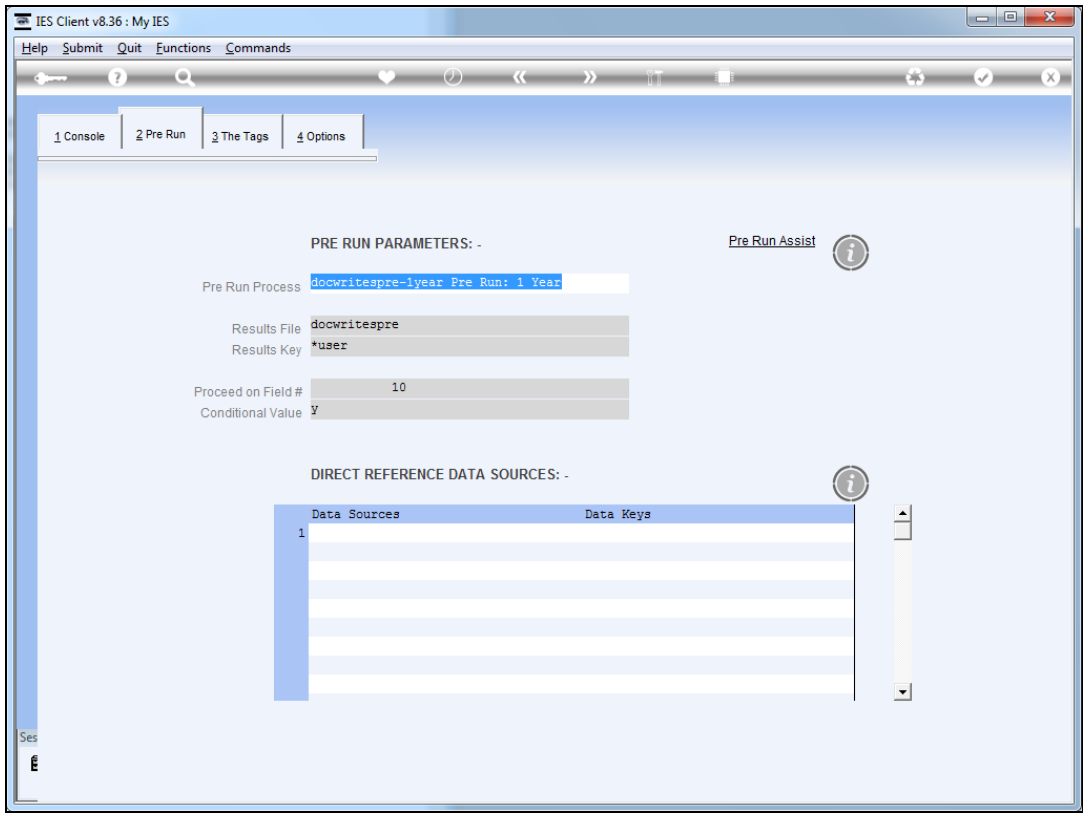

Slide 47  
Slide notes:

IES Client v8.36 : My IES

Help Submit Quit Functions Commands

## REPORT RUNTIME VALUES

This report can interpret the Financial Year according to your Selection.

Please choose the Periods to Apply -

Year Start Period

Current Month 021: Aug 2012

End Of Year 025: Dec 2012

[Next](#)

Ses

Slide 48

Slide notes:



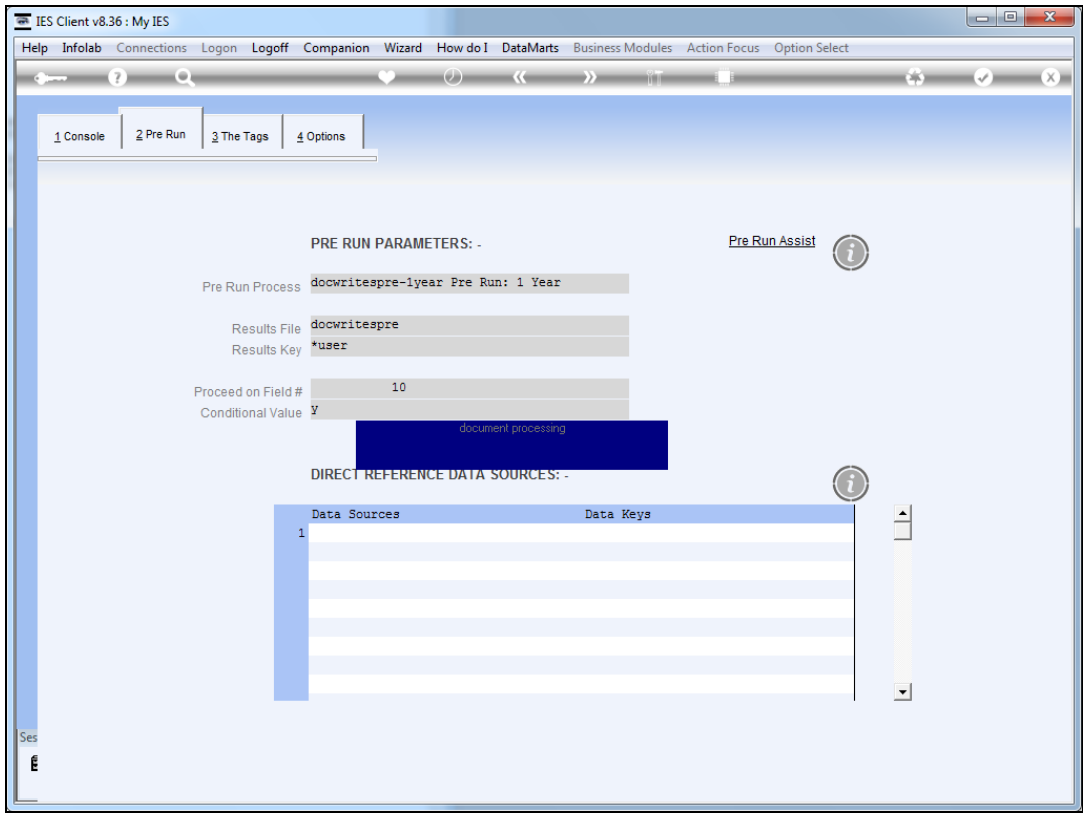

Slide 49  
Slide notes:

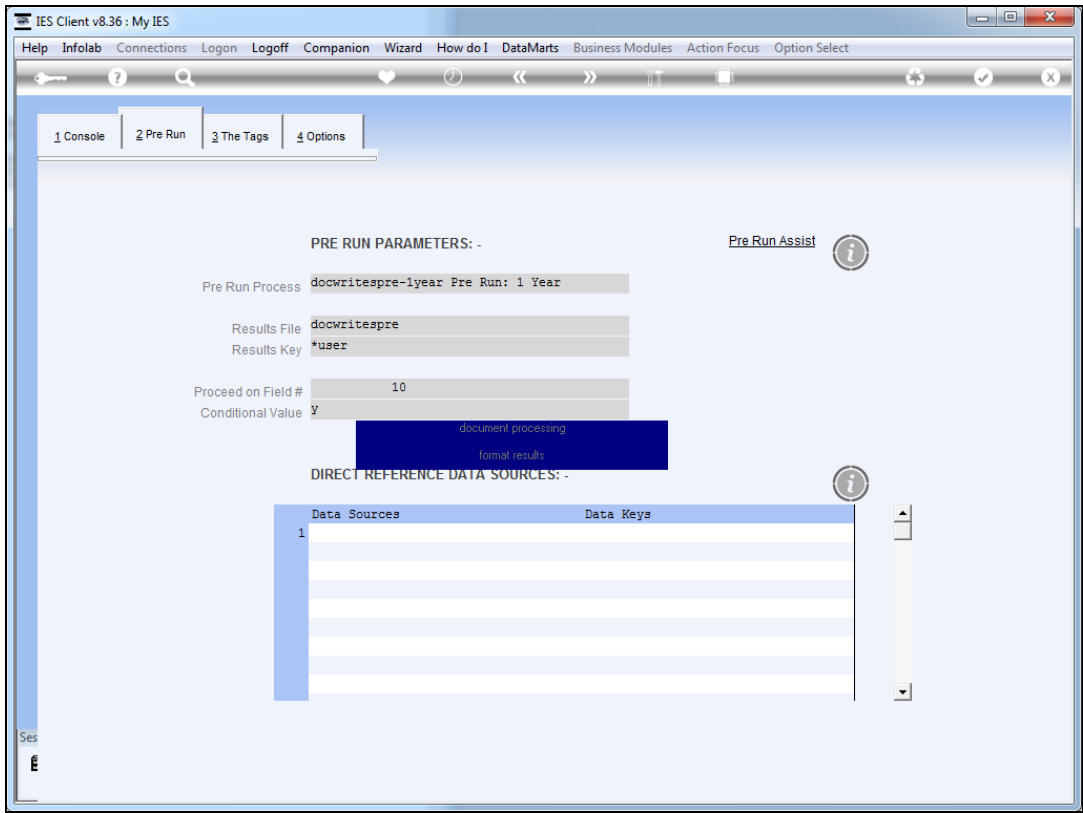

Slide 50  
Slide notes:

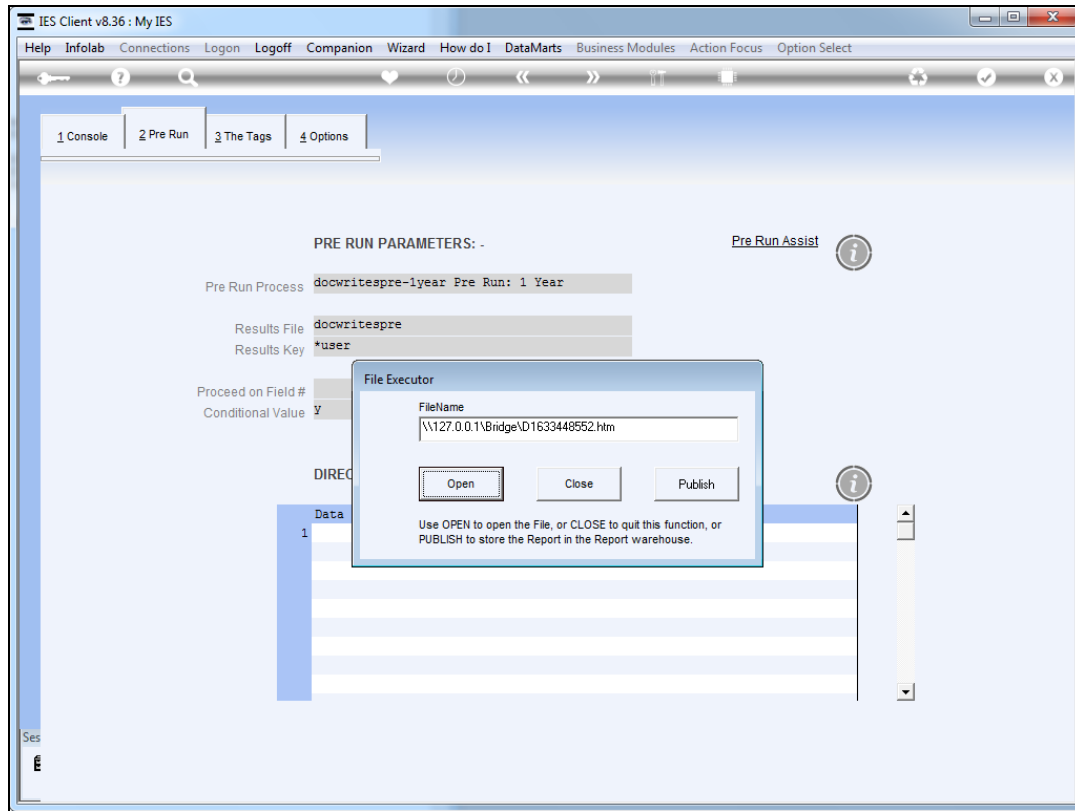

Slide 51

Slide notes:

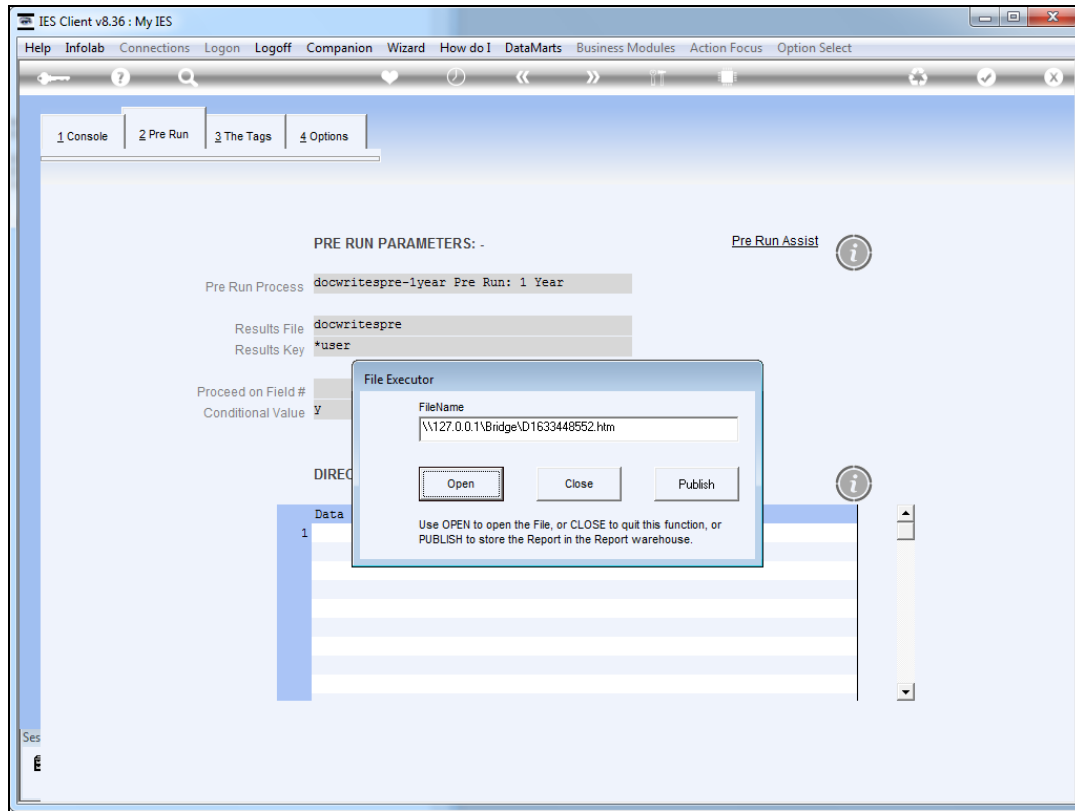

Slide 52

Slide notes:

Sample Report using 2 Quick Writes Objects.

Jobcode	Committed B/F	Committed Current	Committed YTD	Committed LTD	Sub Acct Name
Name	Actual B/F	Actual Current	Actual YTD	Actual LTD	
Report Group	Accrual B/F	Accrual Current	Accrual YTD	Accrual LTD	
j1	0.00	0.00	0.00	0.00	000 Other
Job 1	0.00	15.00	15.00	15.00	
DEF	0.00	15.00	15.00	15.00	
*****					
Jobcode	Committed B/F	Committed Current	Committed YTD	Committed LTD	Sub Acct Name
Name	Actual B/F	Actual Current	Actual YTD	Actual LTD	
Report Group	Accrual B/F	Accrual Current	Accrual YTD	Accrual LTD	
j1	0.00	0.00	0.00	0.00	000 Other
Job 1	0.00	15.00	15.00	15.00	
DEF	0.00	15.00	15.00	15.00	
*****					
Jobcode	Committed B/F	Committed Current	Committed YTD	Committed LTD	Sub Acct Name
Name	Actual B/F	Actual Current	Actual YTD	Actual LTD	
Report Group	Accrual B/F	Accrual Current	Accrual YTD	Accrual LTD	
j1	0.00	0.00	0.00	0.00	001 Materials
Job 1	0.00	75.00	75.00	75.00	
DEF	0.00	75.00	75.00	75.00	
*****					
Jobcode	Committed B/F	Committed Current	Committed YTD	Committed LTD	Sub Acct Name
Name	Actual B/F	Actual Current	Actual YTD	Actual LTD	
Report Group	Accrual B/F	Accrual Current	Accrual YTD	Accrual LTD	
j1	0.00	0.00	0.00	0.00	001 Materials
Job 1	0.00	75.00	75.00	75.00	
DEF	0.00	75.00	75.00	75.00	
*****					
Jobcode	Committed B/F	Committed Current	Committed YTD	Committed LTD	Sub Acct Name
Name	Actual B/F	Actual Current	Actual YTD	Actual LTD	
Report Group	Accrual B/F	Accrual Current	Accrual YTD	Accrual LTD	
j1	0.00	0.00	0.00	0.00	002 Labor
Job 1	0.00	30.00	30.00	30.00	
DEF	0.00	30.00	30.00	30.00	
*****					
Jobcode	Committed B/F	Committed Current	Committed YTD	Committed LTD	Sub Acct Name

## Slide 53

Slide notes: So when we test, we have a report that includes two other reports resulting from execution of the Quick Writes options that we have selected for our tags.

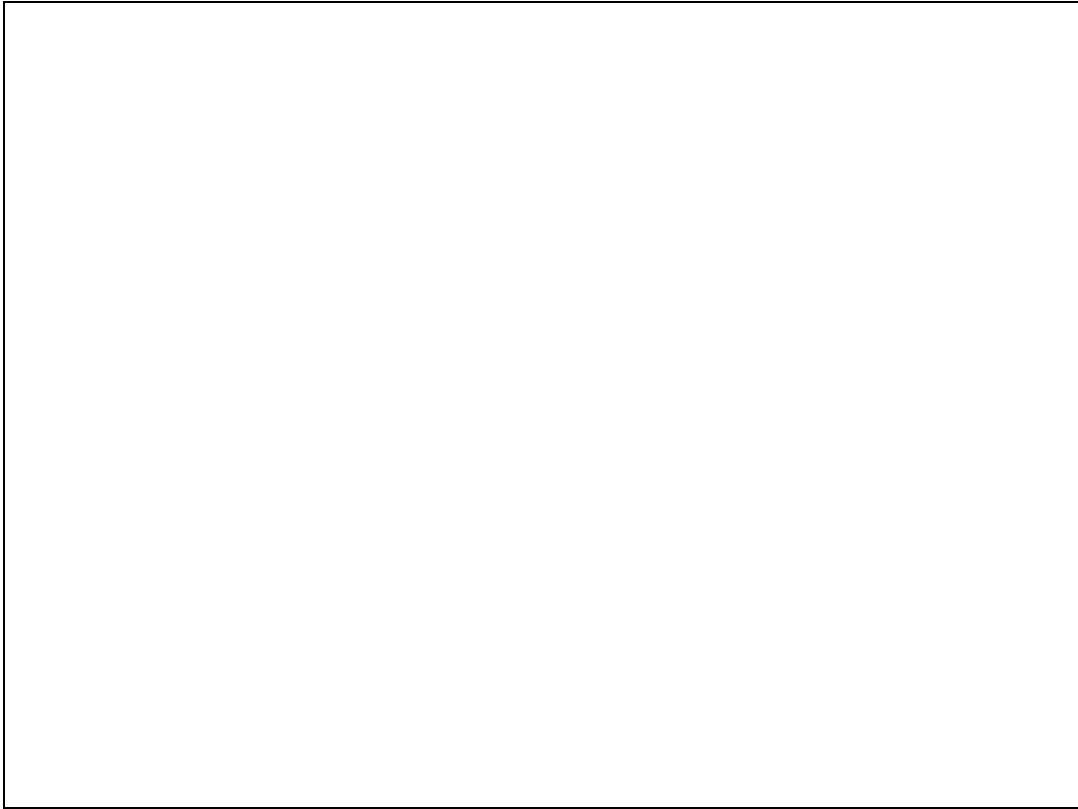

Slide 54

Slide notes:

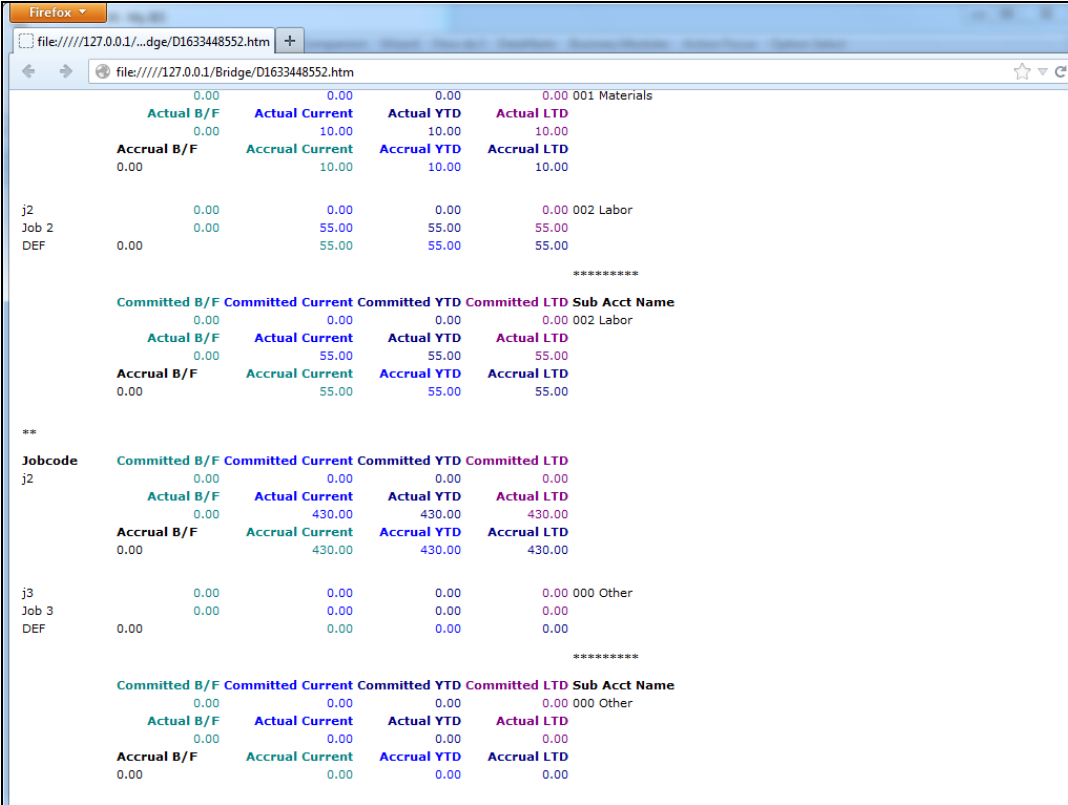

	0.00	0.00	0.00	0.00	0.00	0.00	0.00	001 Materials
	Actual B/F	Actual Current	Actual YTD	Actual LTD				
	0.00	10.00	10.00	10.00				
	Accrual B/F	Accrual Current	Accrual YTD	Accrual LTD				
	0.00	10.00	10.00	10.00				
j2	0.00	0.00	0.00	0.00	0.00	0.00	0.00	002 Labor
Job 2	0.00	55.00	55.00	55.00	55.00	55.00	55.00	
DEF	0.00	55.00	55.00	55.00	55.00	55.00	55.00	
								*****
	Committed B/F	Committed Current	Committed YTD	Committed LTD	Sub Acct Name			
	0.00	0.00	0.00	0.00	0.00	0.00	0.00	002 Labor
	Actual B/F	Actual Current	Actual YTD	Actual LTD				
	0.00	55.00	55.00	55.00	55.00	55.00	55.00	
	Accrual B/F	Accrual Current	Accrual YTD	Accrual LTD				
	0.00	55.00	55.00	55.00	55.00	55.00	55.00	
**								
Jobcode	Committed B/F	Committed Current	Committed YTD	Committed LTD				
j2	0.00	0.00	0.00	0.00	0.00	0.00	0.00	
	Actual B/F	Actual Current	Actual YTD	Actual LTD				
	0.00	430.00	430.00	430.00	430.00	430.00	430.00	
	Accrual B/F	Accrual Current	Accrual YTD	Accrual LTD				
	0.00	430.00	430.00	430.00	430.00	430.00	430.00	
j3	0.00	0.00	0.00	0.00	0.00	0.00	0.00	000 Other
Job 3	0.00	0.00	0.00	0.00	0.00	0.00	0.00	
DEF	0.00	0.00	0.00	0.00	0.00	0.00	0.00	
								*****
	Committed B/F	Committed Current	Committed YTD	Committed LTD	Sub Acct Name			
	0.00	0.00	0.00	0.00	0.00	0.00	0.00	000 Other
	Actual B/F	Actual Current	Actual YTD	Actual LTD				
	0.00	0.00	0.00	0.00	0.00	0.00	0.00	
	Accrual B/F	Accrual Current	Accrual YTD	Accrual LTD				
	0.00	0.00	0.00	0.00	0.00	0.00	0.00	

Slide 55

Slide notes:

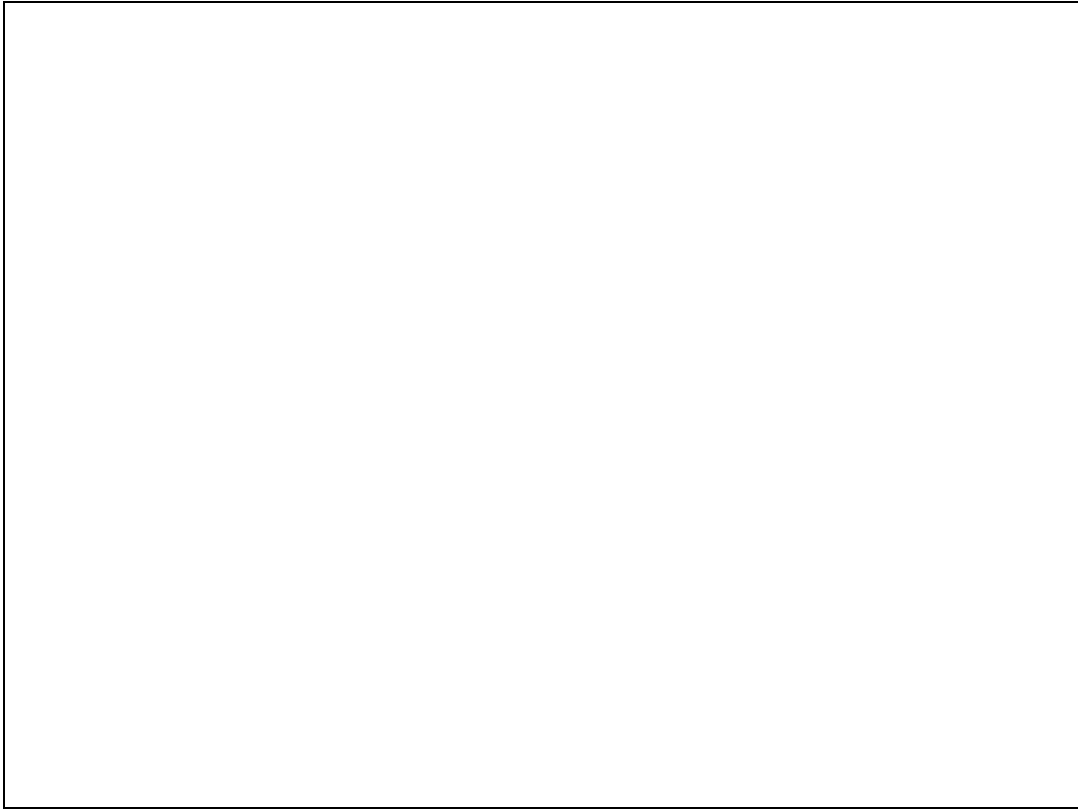

Slide 56

Slide notes:



j4					
		0.00	0.00	0.00	0.00 000 Other
Job 4		0.00	200.00	200.00	200.00
DEF		0.00	200.00	200.00	200.00
*****					
		Committed B/F	Committed Current	Committed YTD	Committed LTD Sub Acct Name
		0.00	0.00	0.00	0.00 000 Other
		Actual B/F	Actual Current	Actual YTD	Actual LTD
		0.00	200.00	200.00	200.00
		Accrual B/F	Accrual Current	Accrual YTD	Accrual LTD
		0.00	200.00	200.00	200.00
**					
Jobcode		Committed B/F	Committed Current	Committed YTD	Committed LTD
j4		0.00	0.00	0.00	0.00
		Actual B/F	Actual Current	Actual YTD	Actual LTD
		0.00	200.00	200.00	200.00
		Accrual B/F	Accrual Current	Accrual YTD	Accrual LTD
		0.00	200.00	200.00	200.00
* ALL *					
		0.00	1,363.64	1,363.64	1,363.64
		0.00	840.91	840.91	840.91
		0.00	2,204.55	2,204.55	2,204.55
Jobcode		Committed B/F	Committed Current	Committed YTD	Committed LTD Sub Acct Name
Name		Actual B/F	Actual Current	Actual YTD	Actual LTD Cost Type Name
Report Group		Accrual B/F	Accrual Current	Accrual YTD	Accrual LTD
j1		0.00	0.00	0.00	0.00 000 Other
Job 1		0.00	15.00	15.00	15.00 104 Parts
DEF		0.00	15.00	15.00	15.00
j1		0.00	0.00	0.00	0.00 001 Materials
Job 1		0.00	20.00	20.00	20.00 104 Parts
DEF		0.00	20.00	20.00	20.00

Slide 57  
Slide notes:

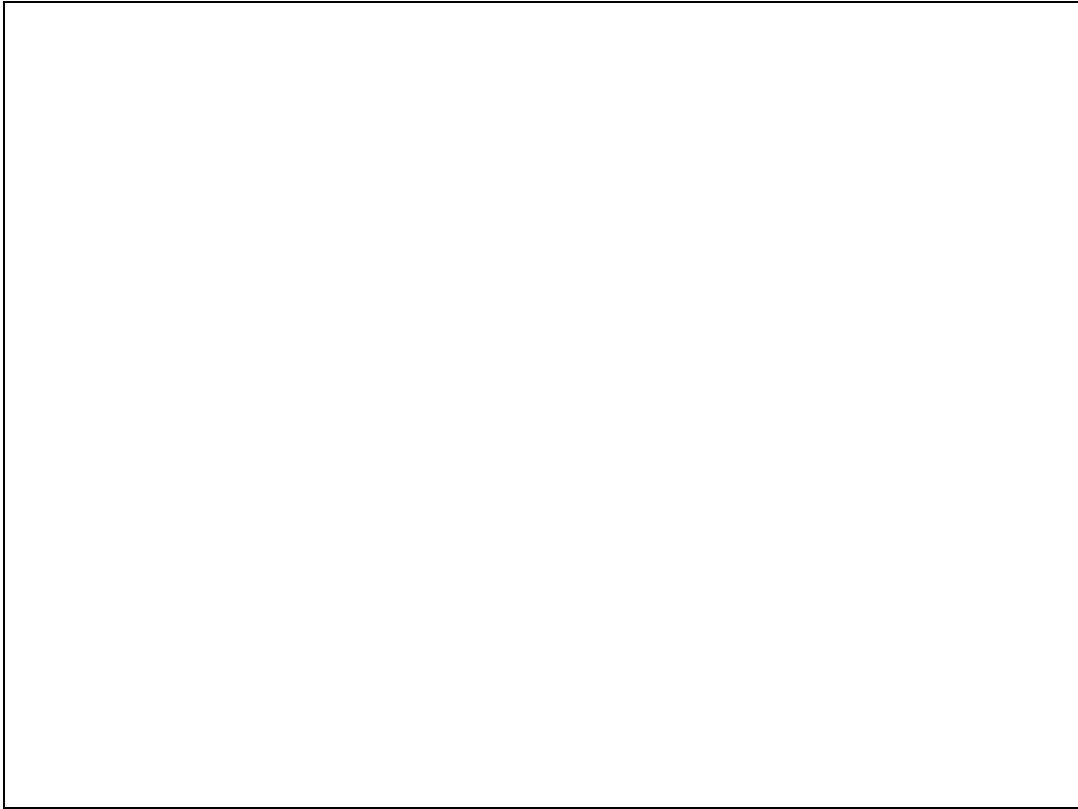

Slide 58

Slide notes:

file:///127.0.0.1/...dge/D1633448552.htm					
file:///127.0.0.1/Bridge/D1633448552.htm					
	0.00	909.09	909.09	909.09	
	0.00	55.00	55.00	55.00	105 Purchasing
	0.00	964.09	964.09	964.09	
*****					
	0.00	909.09	909.09	909.09	
Job 1	0.00	120.00	120.00	120.00	
	0.00	1,029.09	1,029.09	1,029.09	
Jobcode Committed B/F Committed Current Committed YTD Committed LTD Sub Acct Name					
Name	Actual B/F	Actual Current	Actual YTD	Actual LTD	Cost Type Name
Report Group	Accrual B/F	Accrual Current	Accrual YTD	Accrual LTD	
j2	0.00	0.00	0.00	0.00	000 Other
Job 2	0.00	125.00	125.00	125.00	102 Oil
DEF	0.00	125.00	125.00	125.00	
*****					
	0.00	0.00	0.00	0.00	
	0.00	125.00	125.00	125.00	102 Oil
	0.00	125.00	125.00	125.00	
Jobcode Committed B/F Committed Current Committed YTD Committed LTD Sub Acct Name					
Name	Actual B/F	Actual Current	Actual YTD	Actual LTD	Cost Type Name
Report Group	Accrual B/F	Accrual Current	Accrual YTD	Accrual LTD	
j2	0.00	0.00	0.00	0.00	000 Other
Job 2	0.00	200.00	200.00	200.00	104 Parts
DEF	0.00	200.00	200.00	200.00	
j2	0.00	0.00	0.00	0.00	001 Materials
Job 2	0.00	10.00	10.00	10.00	104 Parts
DEF	0.00	10.00	10.00	10.00	
j2	0.00	0.00	0.00	0.00	002 Labor
Job 2	0.00	20.00	20.00	20.00	104 Parts
DEF	0.00	20.00	20.00	20.00	
*****					

Slide 59

Slide notes:

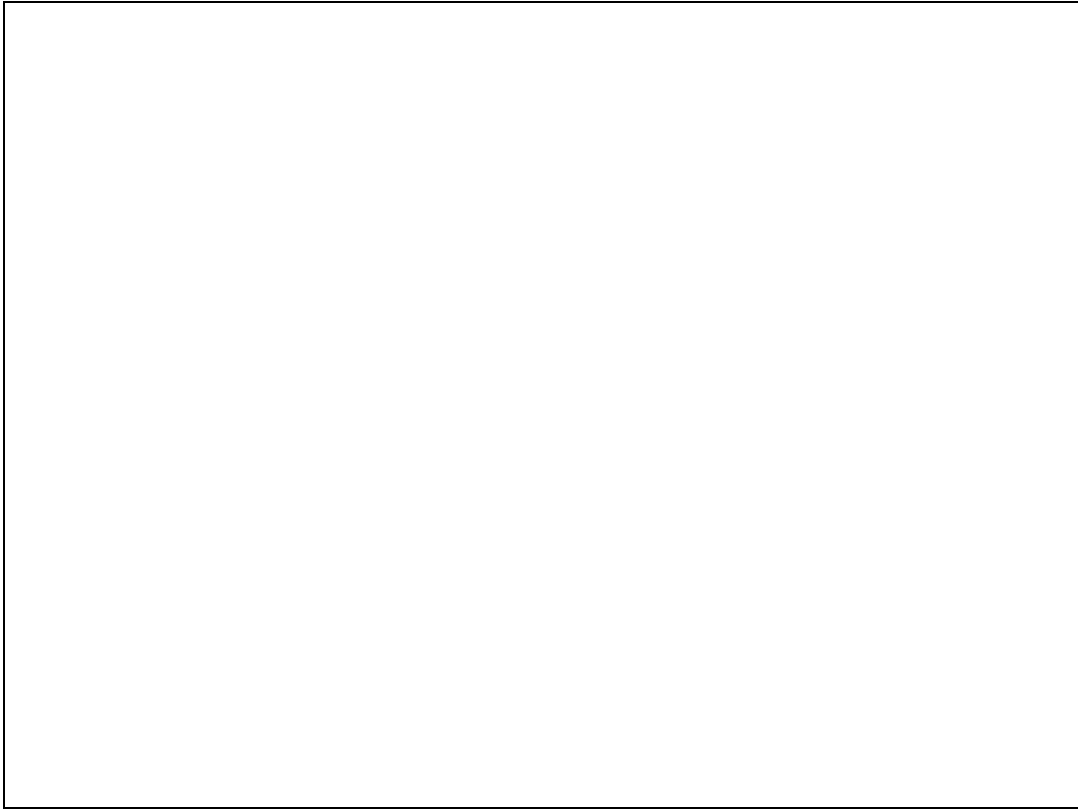

Slide 60

Slide notes:

Firefox

file:///127.0.0.1/...dge/D1633448552.htm

file:///127.0.0.1/Bridge/D1633448552.htm

0.00 430.00 430.00 430.00

Jobcode	Committed B/F	Committed Current	Committed YTD	Committed LTD	Sub Acct Name
Name	Actual B/F	Actual Current	Actual YTD	Actual LTD	Cost Type Name
Report Group	Accrual B/F	Accrual Current	Accrual YTD	Accrual LTD	
j3	0.00	0.00	0.00	0.00	000 Other
Job 3	0.00	0.00	0.00	0.00	105 Purchasing
DEF	0.00	0.00	0.00	0.00	
j3	0.00	454.55	454.55	454.55	003 Purchasing
Job 3	0.00	90.91	90.91	90.91	105 Purchasing
DEF	0.00	545.46	545.46	545.46	
				*****	
	0.00	454.55	454.55	454.55	
	0.00	165.91	165.91	165.91	105 Purchasing
	0.00	620.46	620.46	620.46	
*****					
	0.00	454.55	454.55	454.55	
Job 3	0.00	90.91	90.91	90.91	
	0.00	545.46	545.46	545.46	
Jobcode	Committed B/F	Committed Current	Committed YTD	Committed LTD	Sub Acct Name
Name	Actual B/F	Actual Current	Actual YTD	Actual LTD	Cost Type Name
Report Group	Accrual B/F	Accrual Current	Accrual YTD	Accrual LTD	
j4	0.00	0.00	0.00	0.00	000 Other
Job 4	0.00	200.00	200.00	200.00	103 Labor
DEF	0.00	200.00	200.00	200.00	
				*****	
	0.00	0.00	0.00	0.00	
	0.00	200.00	200.00	200.00	103 Labor
	0.00	200.00	200.00	200.00	
*****					

Slide 61

Slide notes:

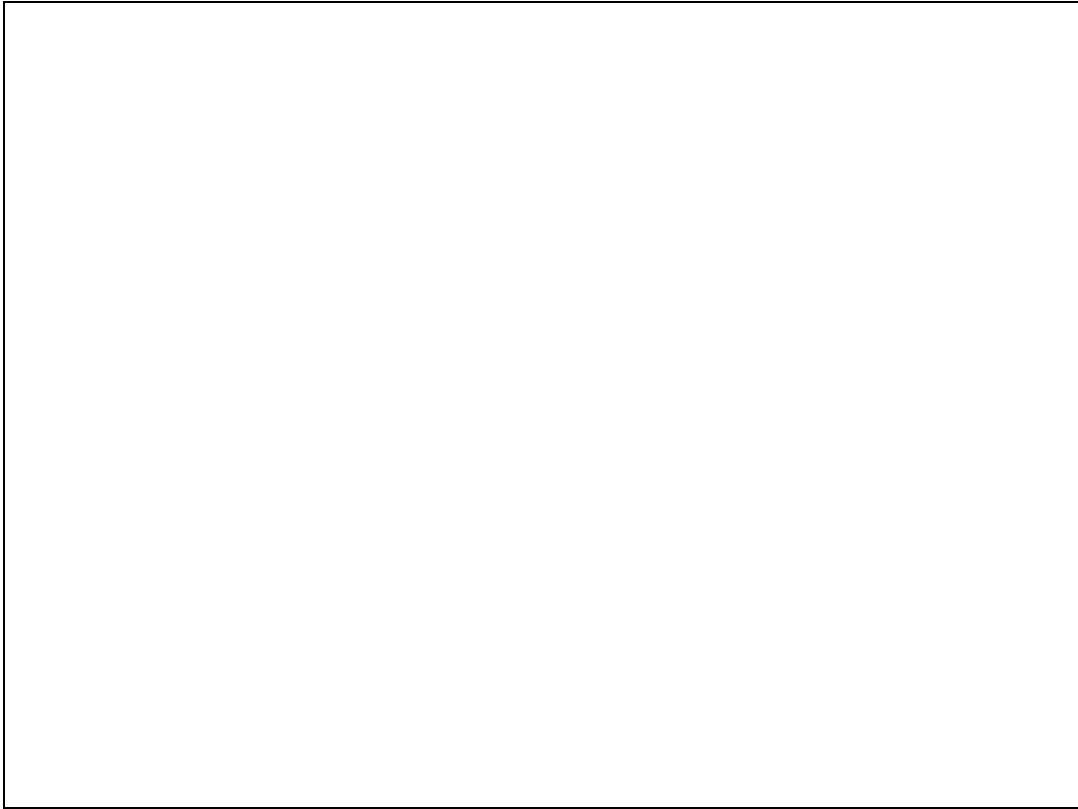

Slide 62

Slide notes:

Firefox					
file:///127.0.0.1/...dge/D1633448552.htm					
file:///127.0.0.1/Bridge/D1633448552.htm					
Report Group	Accrual B/F	Accrual Current	Accrual YTD	Accrual LTD	
j3	0.00	0.00	0.00	0.00	000 Other
Job 3	0.00	0.00	0.00	0.00	105 Purchasing
DEF	0.00	0.00	0.00	0.00	
j3	0.00	454.55	454.55	454.55	003 Purchasing
Job 3	0.00	90.91	90.91	90.91	105 Purchasing
DEF	0.00	545.46	545.46	545.46	
*****					
	0.00	454.55	454.55	454.55	
	0.00	165.91	165.91	165.91	105 Purchasing
	0.00	620.46	620.46	620.46	
*****					
	0.00	454.55	454.55	454.55	
Job 3	0.00	90.91	90.91	90.91	
	0.00	545.46	545.46	545.46	
*****					
Jobcode	Committed B/F	Committed Current	Committed YTD	Committed LTD	Sub Acct Name
Name	Actual B/F	Actual Current	Actual YTD	Actual LTD	Cost Type Name
Report Group	Accrual B/F	Accrual Current	Accrual YTD	Accrual LTD	
j4	0.00	0.00	0.00	0.00	000 Other
Job 4	0.00	200.00	200.00	200.00	103 Labor
DEF	0.00	200.00	200.00	200.00	
*****					
	0.00	0.00	0.00	0.00	
	0.00	200.00	200.00	200.00	103 Labor
	0.00	200.00	200.00	200.00	
*****					
	0.00	0.00	0.00	0.00	
Job 4	0.00	200.00	200.00	200.00	
	0.00	200.00	200.00	200.00	

Slide 63  
Slide notes:

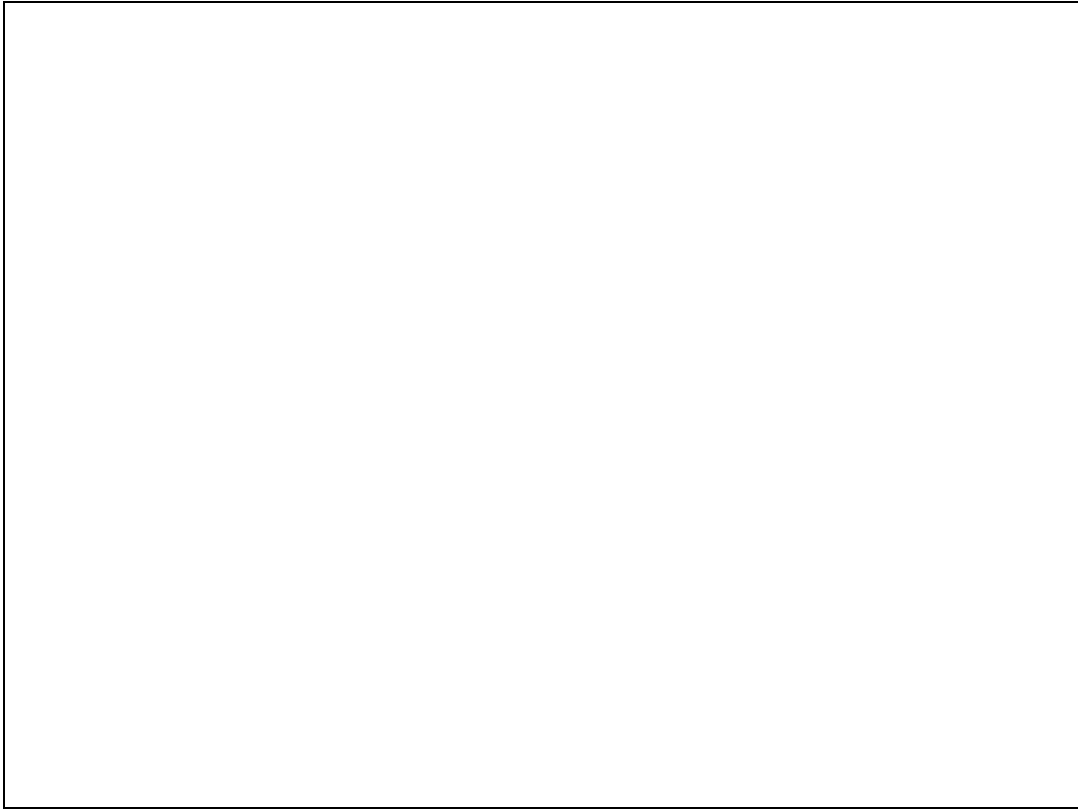

Slide 64

Slide notes:



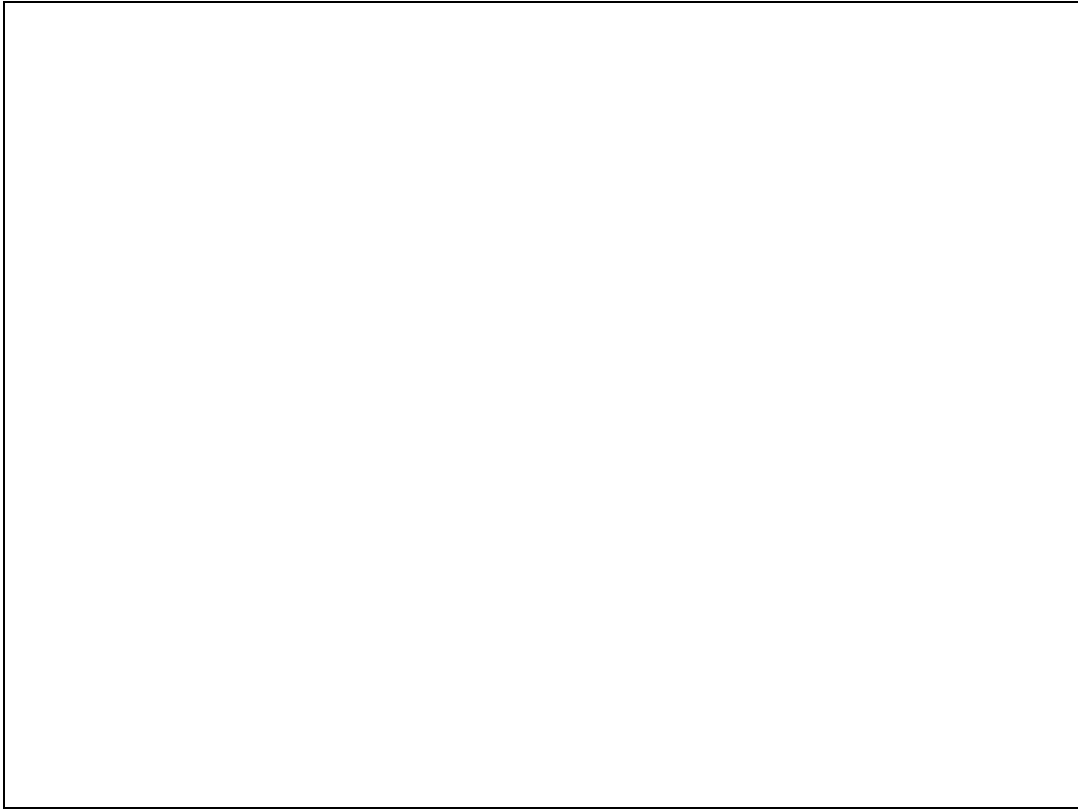

Slide 65

Slide notes:

Report Group					
Report Group	Accrual B/F	Accrual Current	Accrual YTD	Accrual LTD	
j3	0.00	0.00	0.00	0.00	000 Other
Job 3	0.00	0.00	0.00	0.00	105 Purchasing
DEF	0.00	0.00	0.00	0.00	
j3	0.00	454.55	454.55	454.55	003 Purchasing
Job 3	0.00	90.91	90.91	90.91	105 Purchasing
DEF	0.00	545.46	545.46	545.46	
*****					
	0.00	454.55	454.55	454.55	
	0.00	165.91	165.91	165.91	105 Purchasing
	0.00	620.46	620.46	620.46	
*****					
	0.00	454.55	454.55	454.55	
Job 3	0.00	90.91	90.91	90.91	
	0.00	545.46	545.46	545.46	
Jobcode					
Name	Committed B/F	Committed Current	Committed YTD	Committed LTD	Sub Acct Name
Report Group	Actual B/F	Actual Current	Actual YTD	Actual LTD	Cost Type Name
j4	0.00	0.00	0.00	0.00	000 Other
Job 4	0.00	200.00	200.00	200.00	103 Labor
DEF	0.00	200.00	200.00	200.00	
*****					
	0.00	0.00	0.00	0.00	
	0.00	200.00	200.00	200.00	103 Labor
	0.00	200.00	200.00	200.00	
*****					
	0.00	0.00	0.00	0.00	
Job 4	0.00	200.00	200.00	200.00	
	0.00	200.00	200.00	200.00	

Slide 66

Slide notes: