

## Slide 1 - Slide 1

IES Client v8.29 : My IES

Help Submit Quit Functions Commands

## Query Builder

Save

Execute

Query Key

For a new Query, type NEW ...

To re-use a current Query, please type a search string OR use the lookup ...

Description

Omit Column Headers

Enable Multi-Values

Target Environment

Delimiter

Data Source

Data Selector

Query Fields

1

Select Query Fields

Remove

Copy

Data Selector Wizard

Notes

Owned By

Last Updated On

To build a NEW Query, just choose a Descr, Data Source and Data Selector, then choose SELECT QUERY FIELDS.

Query Fields must be selected with the SELECT QUERY FIELDS button, but unwanted fields can be removed from the grid with the DEL key ...

You may USE another User's Query, but you cannot change it. However, you can use COPY to make your own version which you can then change.

## Slide notes

Any User may retrieve any existing Data Query with the lookup. That does not mean that the User can use or change the Query. A Query can be found by typing some part of the name of that Query.

## Slide 2 - Slide 2

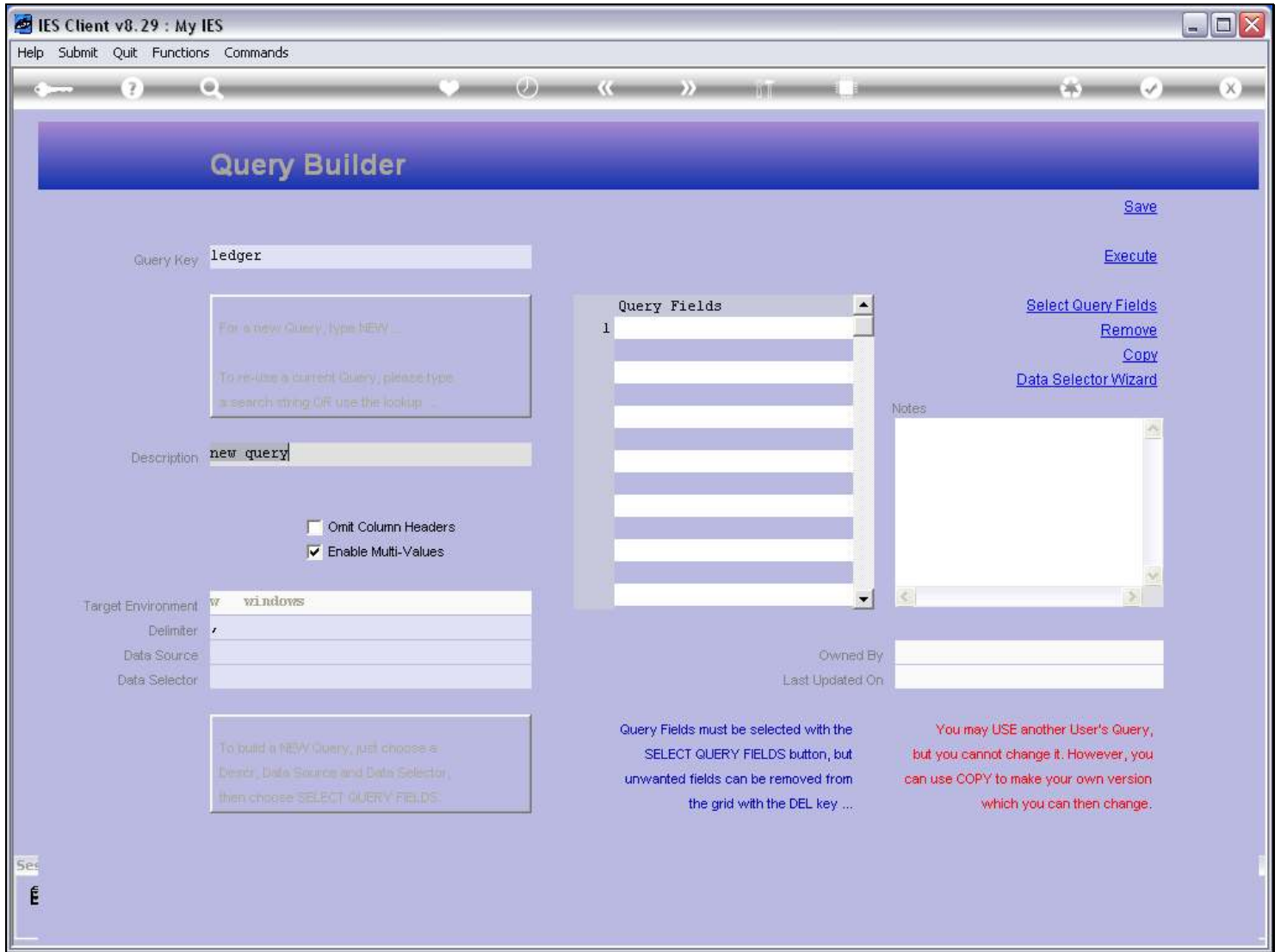

## Slide notes

Slide 3 - Slide 3

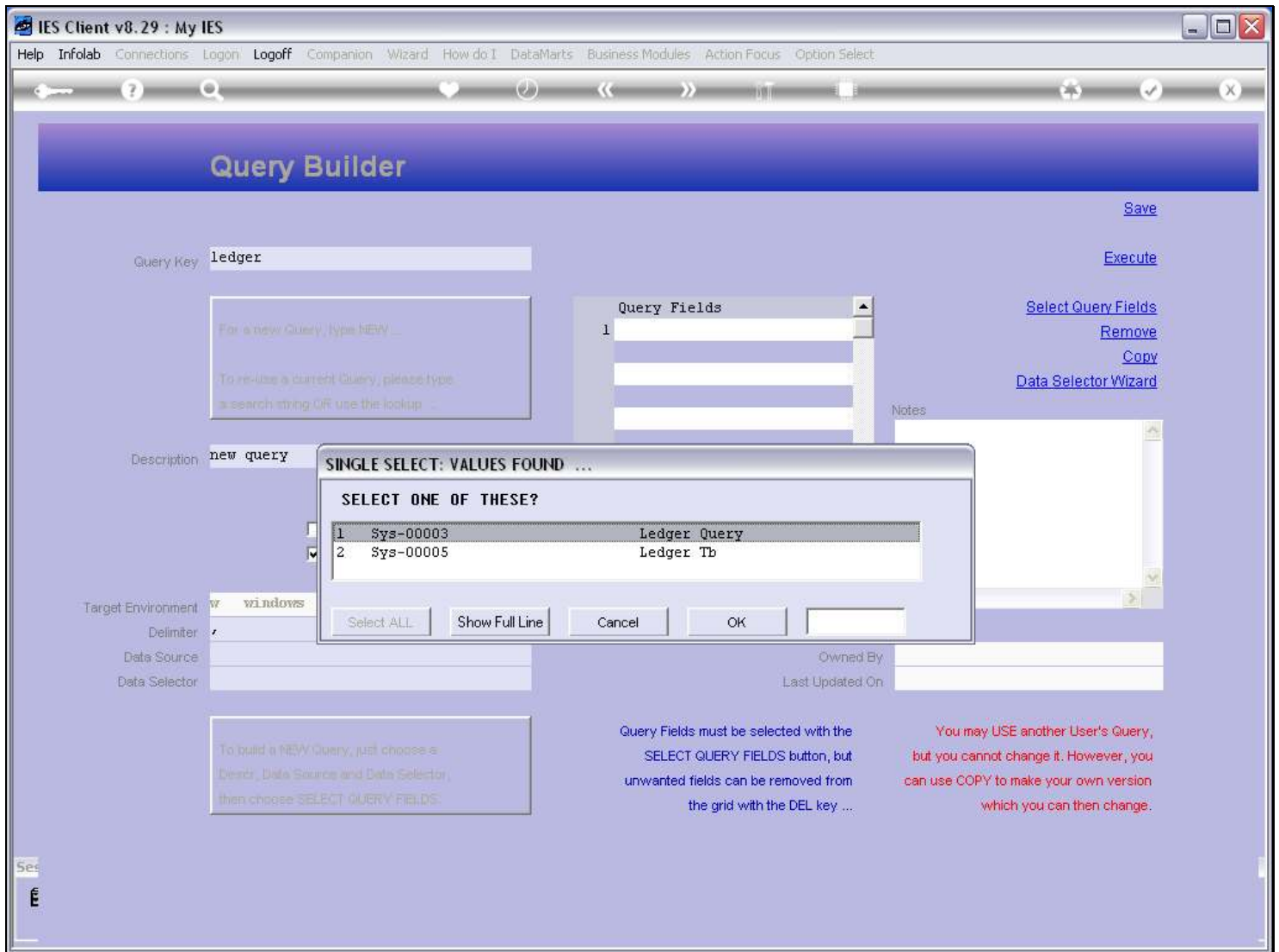

Slide notes

**Slide 4 - Slide 4**

**Slide notes**

### Slide 5 - Slide 5

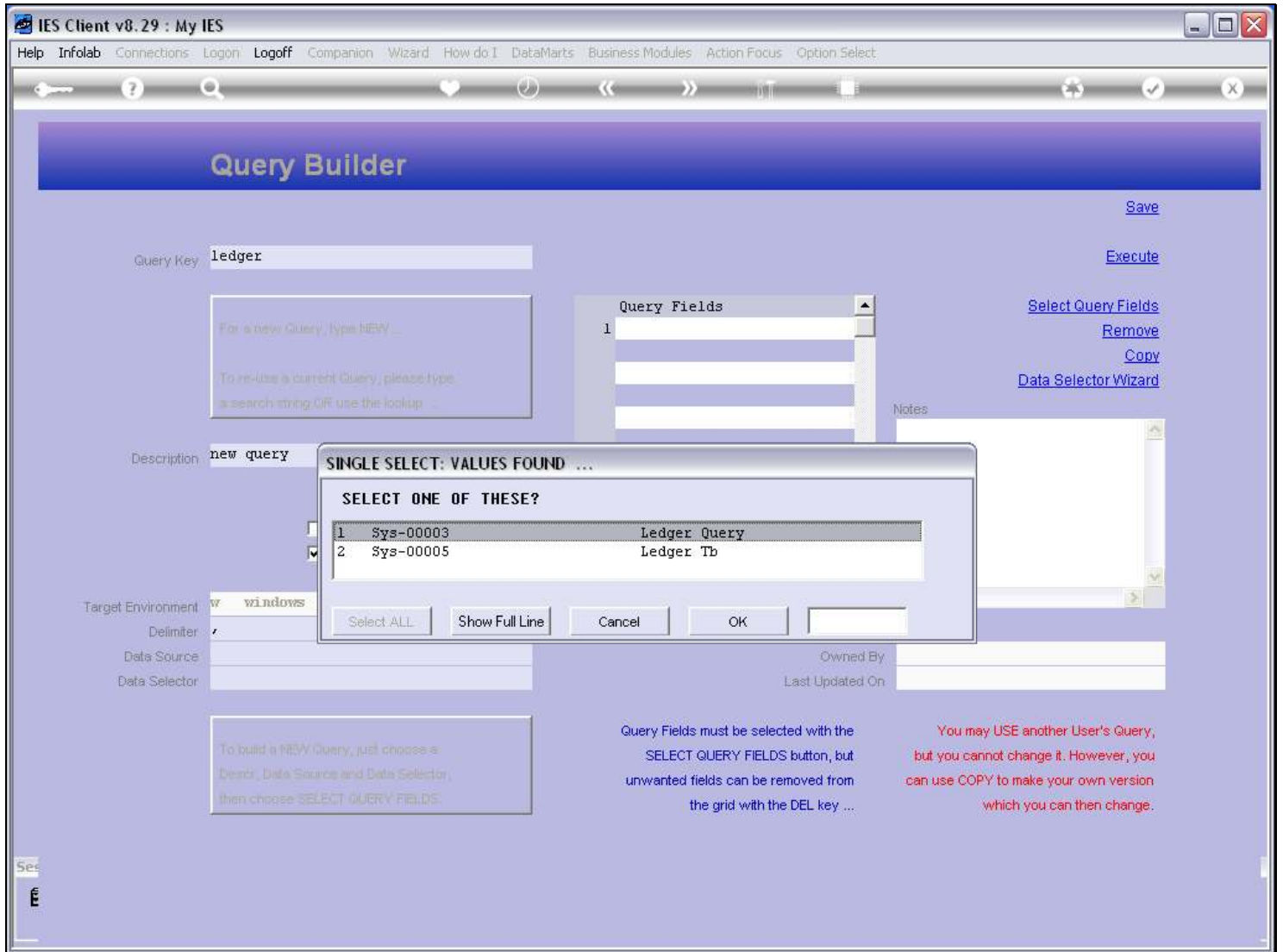

### Slide notes

Slide 6 - Slide 6

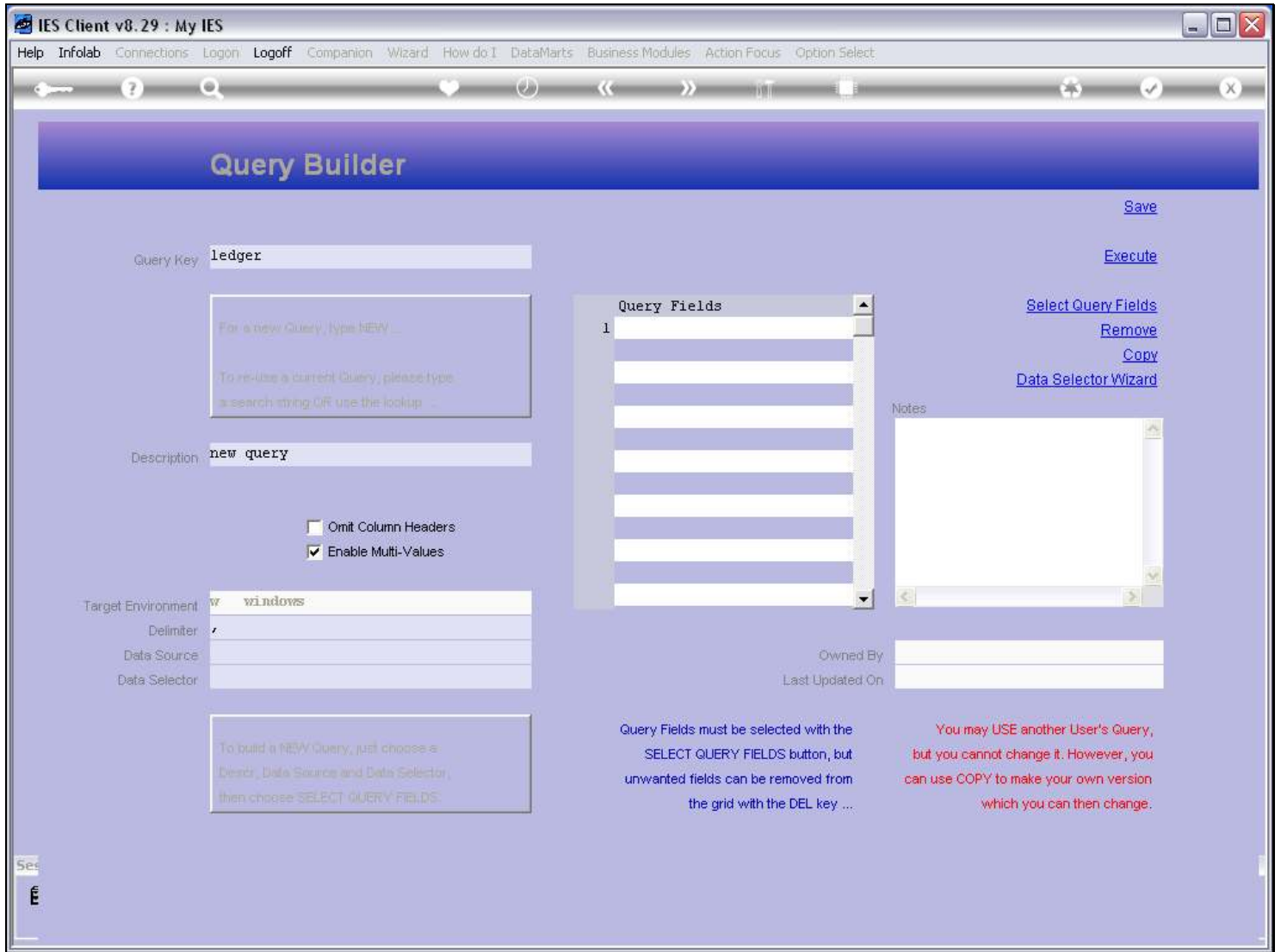

Slide notes

### Slide 7 - Slide 7

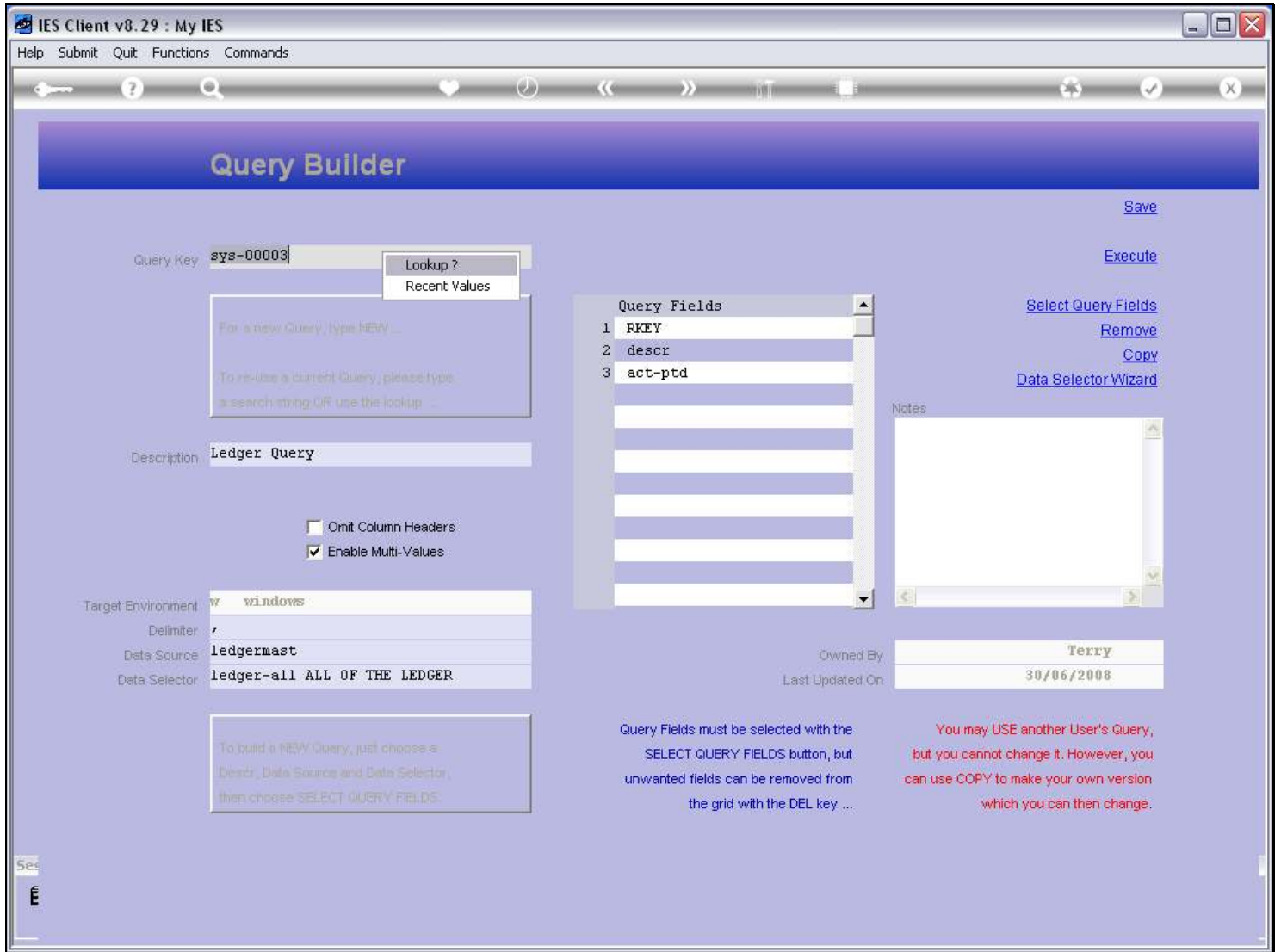

### Slide notes

A Query can also be found by choosing the lookup.

### Slide 8 - Slide 8

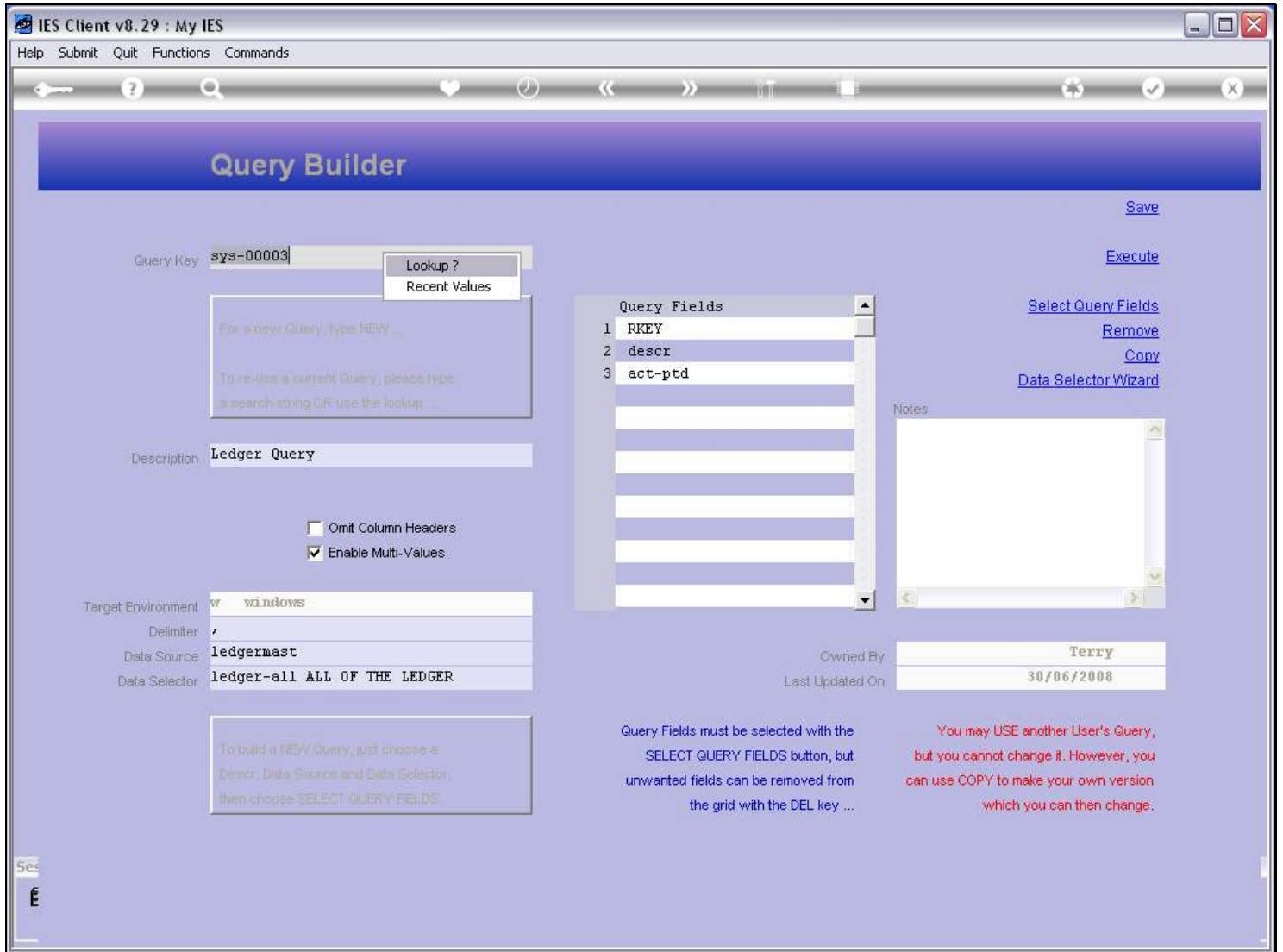

### Slide notes

## Slide 9 - Slide 9

IES Client v8.29 : My IES

Help Infolab Connections Logon Logoff Companion Wizard How do I DataMarts Business Modules Action Focus Option Select

## Query Builder

Query Key:

For a new Query, type NEW ...

To re-use a current Query, please type a search string OR use the lookup ...

Query Fields

1	RKEY
2	descr
3	act-ptd

Notes

Description: Ledger Query

Target Environment: windows

Delimiter: /

Data Source: ledgermast

Data Selector: ledger-all ALL OF THE LEDGER

Owned By: Terry

Last Updated On: 30/06/2008

To build a NEW Query, just choose a Descr, Data Source and Data Selector, then choose 'SELECT QUERY FIELDS'.

Query Fields must be selected with the SELECT QUERY FIELDS button, but unwanted fields can be removed from the grid with the DEL key ...

You may USE another User's Query, but you cannot change it. However, you can use COPY to make your own version which you can then change.

Buttons: Save, Execute, Select Query Fields, Remove, Copy, Data Selector Wizard

Modal Dialog: SINGLE SELECT: PLEASE CHOOSE DATA SELECTOR TO USE

CHOOSE ONLY 1 ...

1	By Owner
2	By Description

Buttons: Select ALL, Show Full Line, Cancel, OK

## Slide notes

In the case of the Lookup, we can choose to find only Queries that belong to us, or we can find the Query by Description, in which case it can be anybody's Query.

### Slide 10 - Slide 10

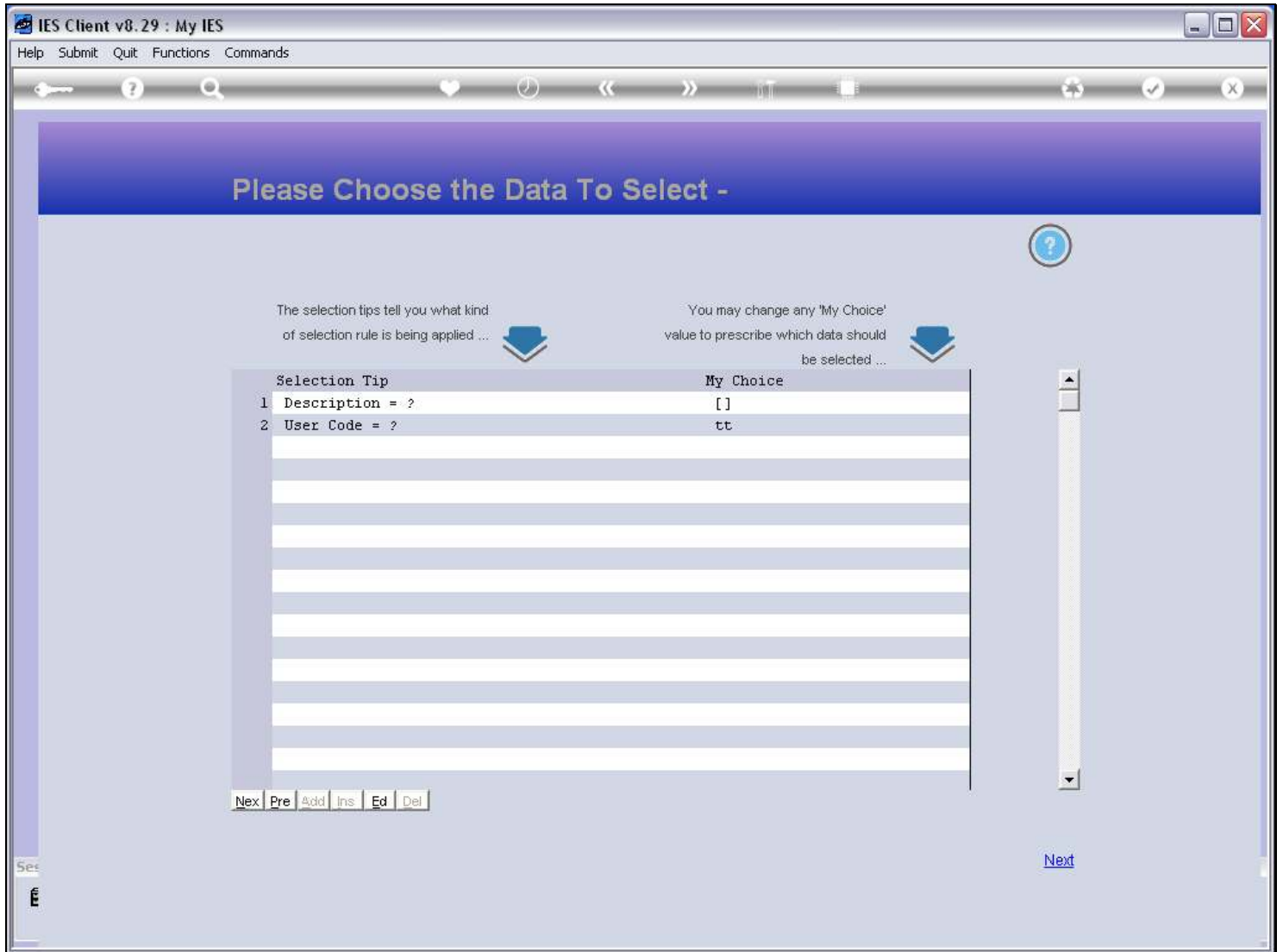

### Slide notes

### Slide 12 - Slide 12

KEY	:DESCRIPTION
1	Aforecastd Asset Detail Forecast
2	Audcmappers Audit Selector Codes
3	Ctos-teu Teu Throughput
4	Dq00010 Users On Ies
5	Ecout Intra Transfer Outbound (ecout
6	Elecrecov02 Electricity Recoveries
7	Payrollresult Payroll Result
8	Sys-00003 Ledger Query
9	Sys-00005 Ledger Tb
10	Sys-00006 Chart Of Accounts Export
11	Sys-00008 Export Consolidator Mapping

### Slide notes

Slide 13 - Slide 13

KEY	:DESCRIPTION
1	Aforecastd Asset Detail Forecast
2	Audcmappers Audit Selector Codes
3	Ctos-teu Teu Throughput
4	Dq00010 Users On Ies
5	Ecout Intra Transfer Outbound (ecout
6	Elecrecov02 Electricity Recoveries
7	Payrollresult Payroll Result
8	Sys-00003 Ledger Query
9	Sys-00005 Ledger Tb
10	Sys-00006 Chart Of Accounts Export
11	Sys-00008 Export Consolidator Mapping

Buttons in the dialog: Select ALL, Show Full Line, Cancel, OK.

Background interface buttons: Save, Execute, Select Query Fields, Remove, Copy, Data Selector Wizard.

Background interface fields: Query Key: sys-00003, Description: Ledger Query, Target Environment: windows, Delimiter: /, Data Source: ledgermast, Data Selector: ledger-all A.

Background interface text: "To build a NEW Query, just choose a Descr, Data Source and Data Selector, then choose 'SELECT QUERY FIELDS'."

Background interface text: "SELECT QUERY FIELDS button, but unwanted fields can be removed from the grid with the DEL key ..."

Background interface text: "You can use COPY to make your own version which you can then change."

Background interface text: "Terry 30/06/2008"

Slide notes

Slide 14 - Slide 14

Slide notes

### Slide 15 - Slide 15

### Slide notes

Slide 16 - Slide 16

Slide notes

Slide 17 - Slide 17

Slide notes

### Slide 18 - Slide 18

IES Client v8.29 : My IES

Help Submit Quit Functions Commands

## Query Builder

Query Key:  Lookup? Recent Values

*For a new Query, type NEW ...*

*To re-use a current Query, please type a search string OR use the lookup ...*

Description:

Omit Column Headers

Enable Multi-Values

Target Environment:

Delimiter:

Data Source:

Data Selector:

*To build a NEW Query, just choose a Descr, Data Source and Data Selector, then choose 'SELECT QUERY FIELDS'*

Query Fields	
1	RKEY
2	descr
3	act-ptd

Notes

Owned By:

Last Updated On:

**You may USE another User's Query, but you cannot change it. However, you can use COPY to make your own version which you can then change.**

Query Fields must be selected with the SELECT QUERY FIELDS button, but unwanted fields can be removed from the grid with the DEL key ...

Save

Execute

Select Query Fields

Remove

Copy

Data Selector Wizard

### Slide notes

### Slide 19 - Slide 19

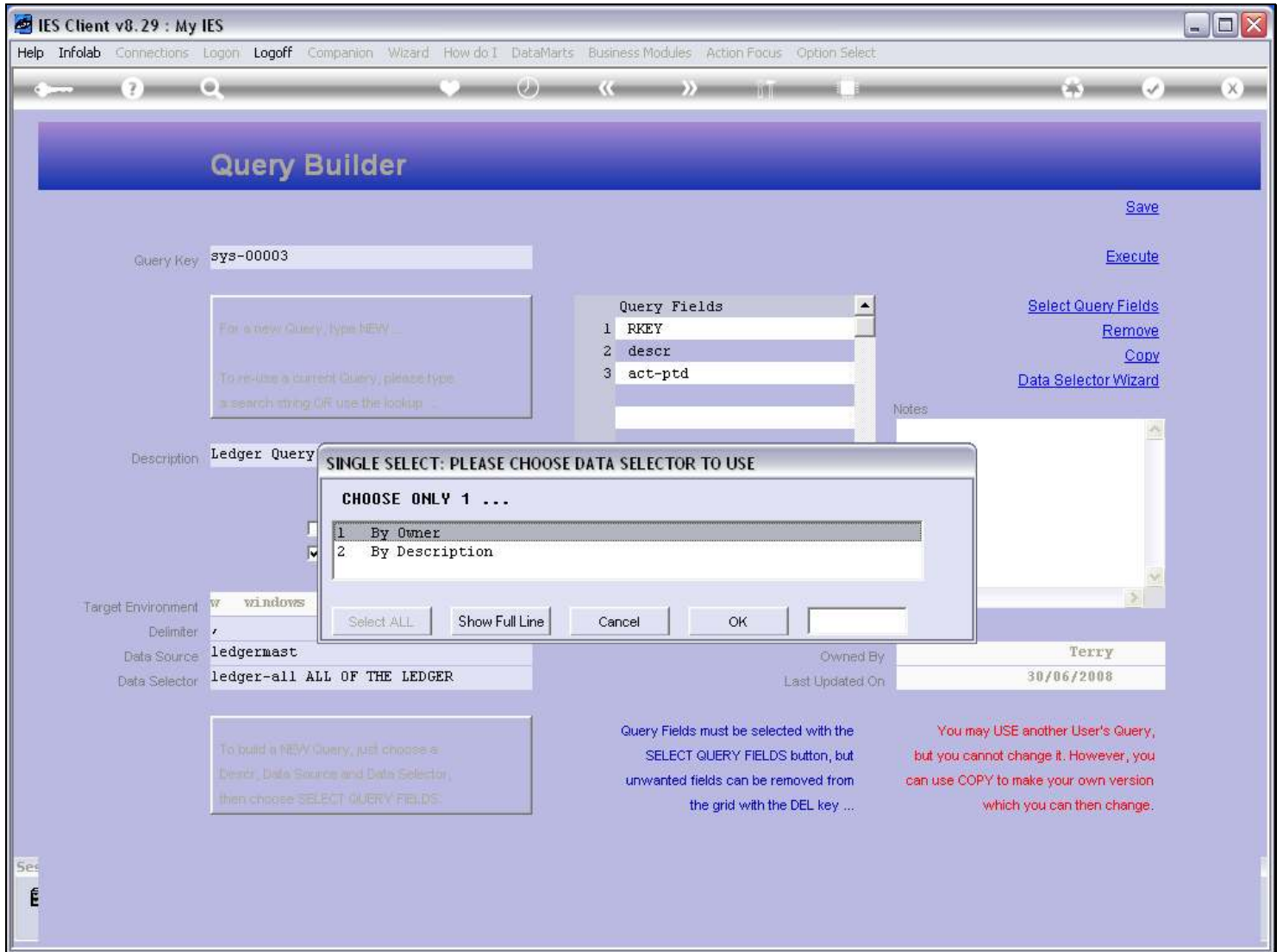

### Slide notes

Slide 20 - Slide 20

Selection Tip	My Choice
1 Description = ?	[ ]

Slide notes

Slide 21 - Slide 21

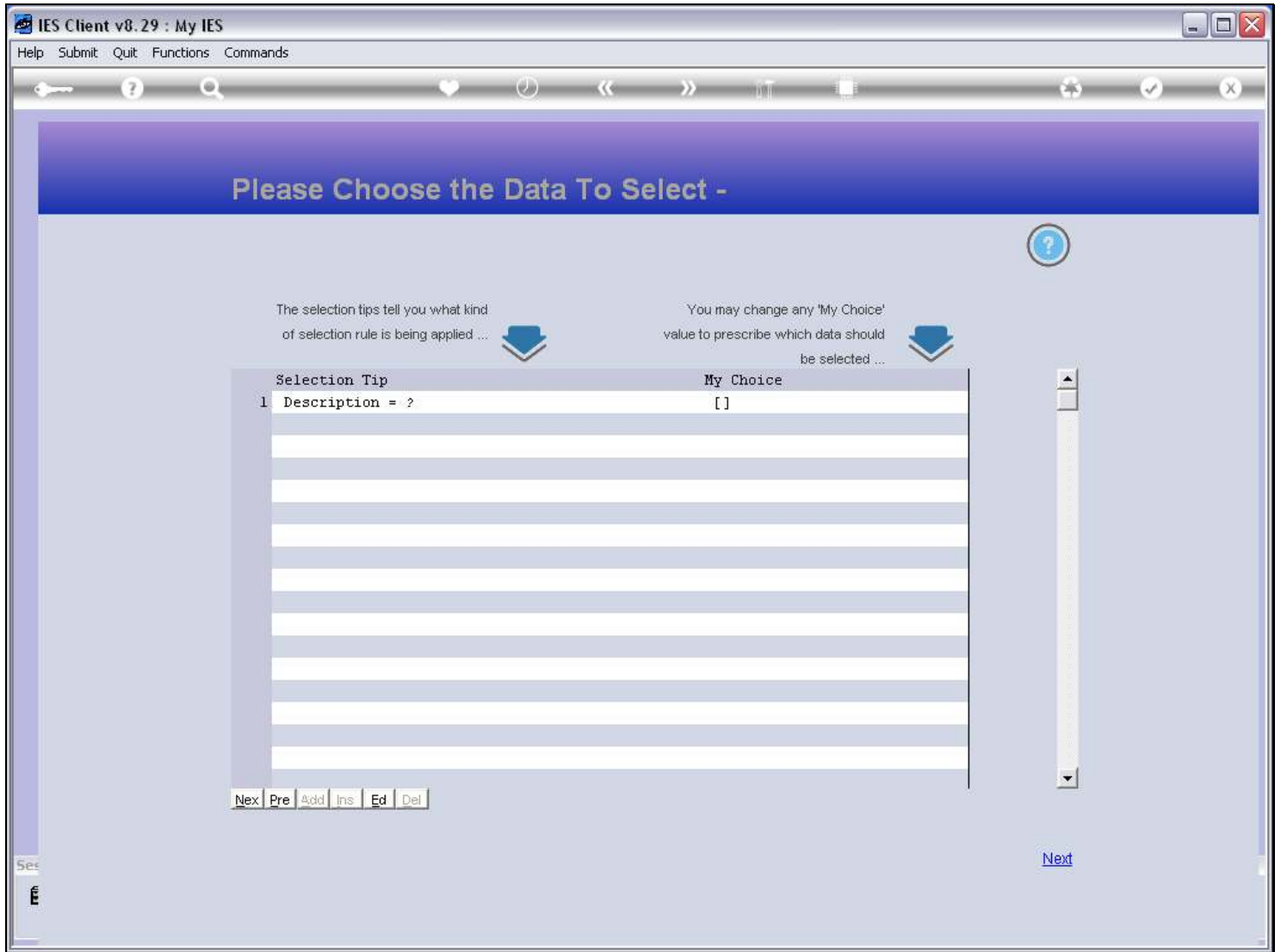

Slide notes

We can accept the default wildcards, which will find ALL Queries, or we can narrow the search by putting some search string within the wild cards.

Slide 22 - Slide 22

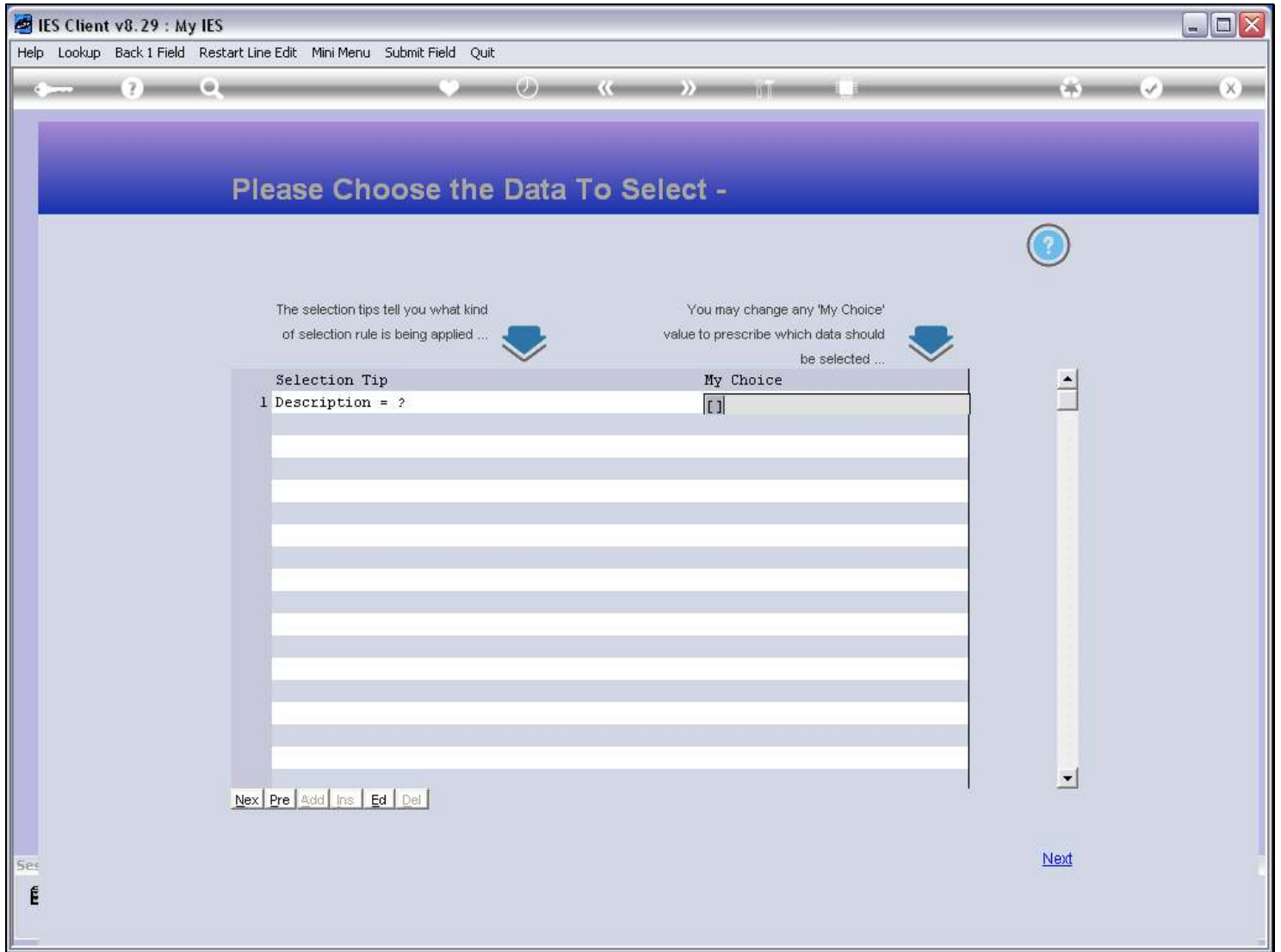

Slide notes

### Slide 23 - Slide 23

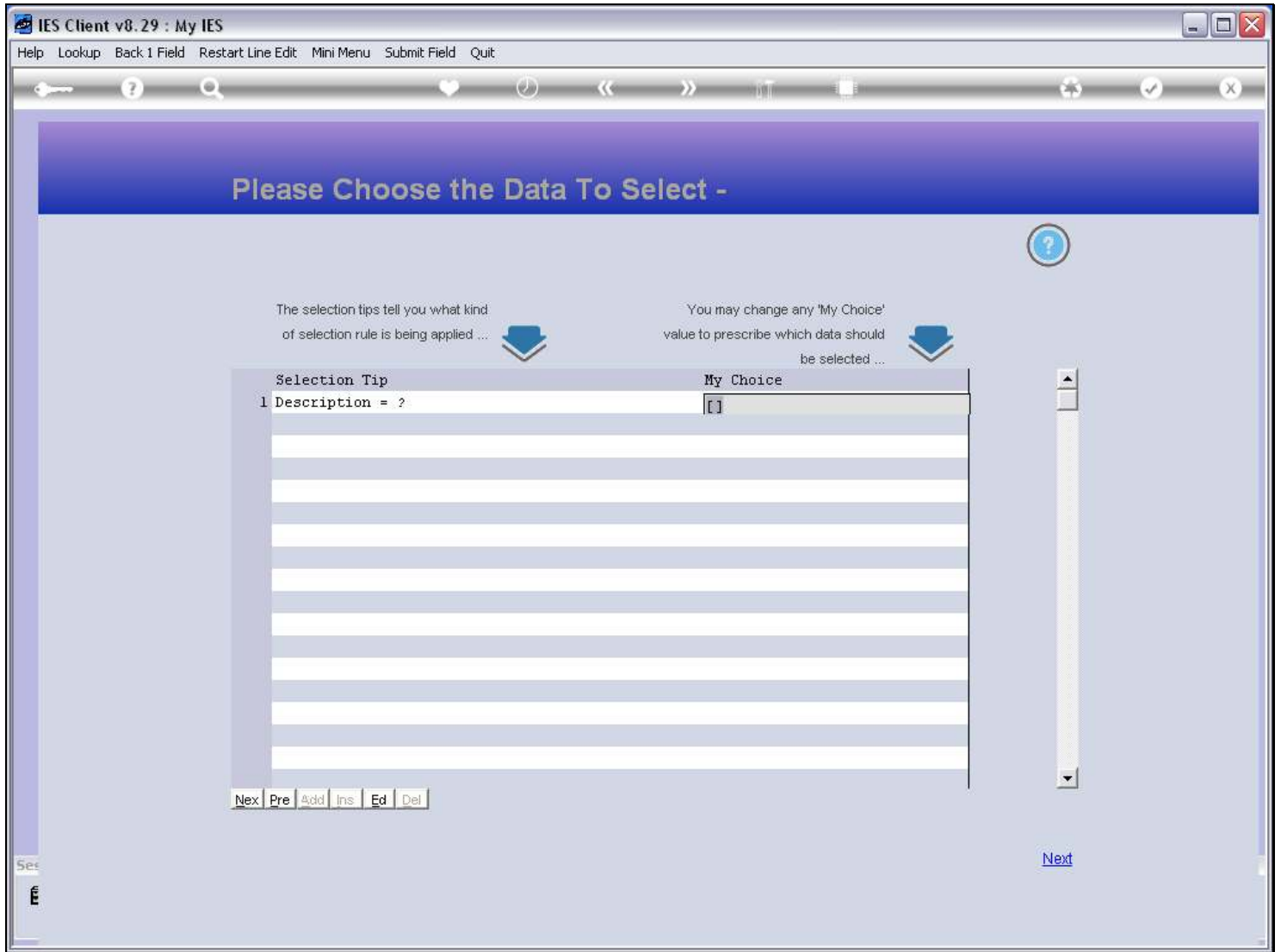

### Slide notes

Slide 24 - Slide 24

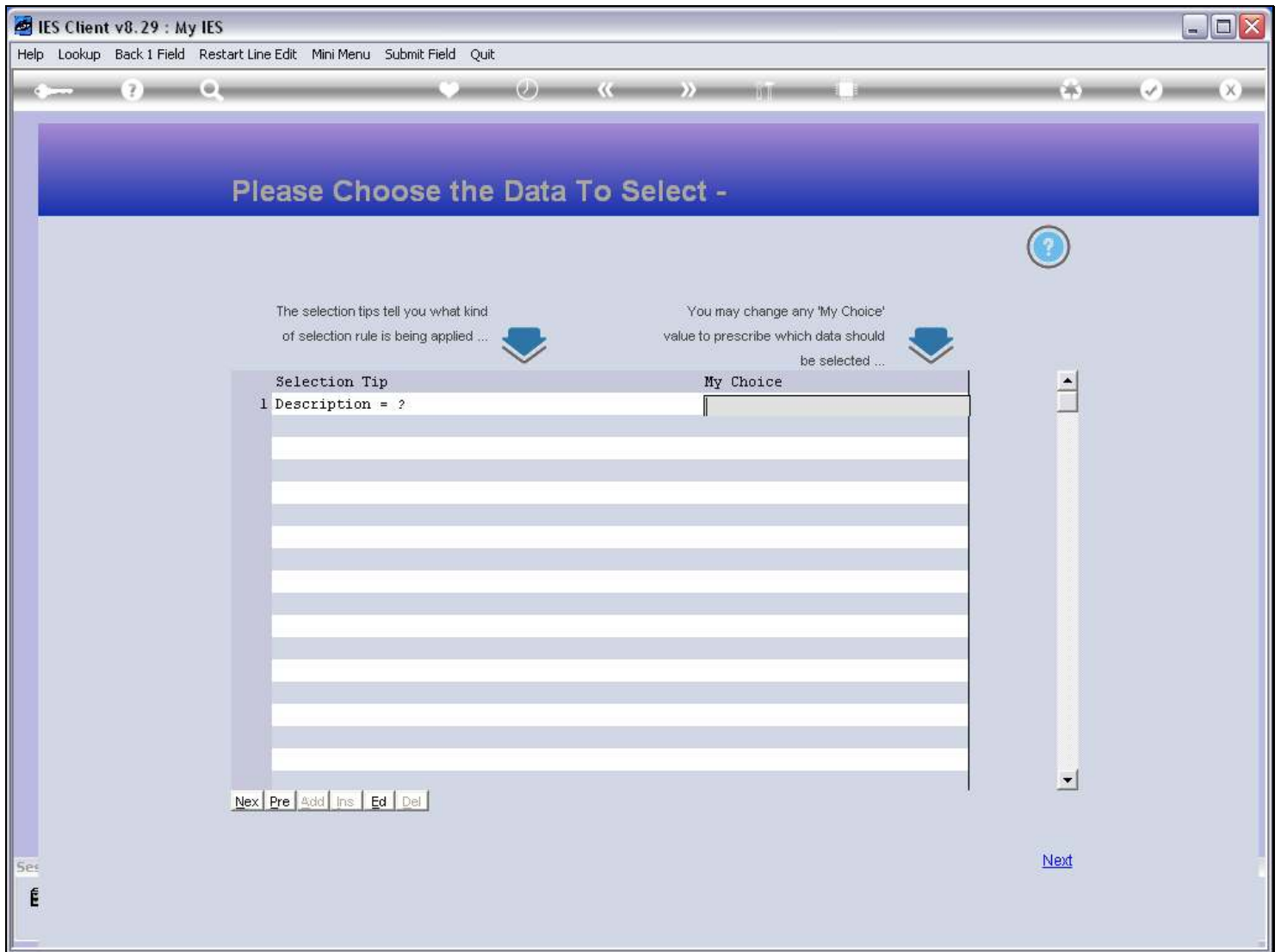

Slide notes

### Slide 25 - Slide 25

IES Client v8.29 : My IES

Help Infolab Connections Logon Logoff Companion Wizard How do I DataMarts Business Modules Action Focus Option Select

## Query Builder

Query Key:

Execute Save

For a new Query, type NEW ...

To re-use a current Query, please type a search string OR use the lookup ...

Query Fields

1	RKEY
2	descr
3	act-ptd

Select Query Fields Remove Copy Data Selector Wizard

Description: Ledger Query

Notes

Target Environment: windows

Delimiter: /

Data Source: ledgermast

Data Selector: ledger-all ALL OF THE LEDGER

Owned By: Terry

Last Updated On: 30/06/2008

To build a NEW Query, just choose a Descr, Data Source and Data Selector, then choose 'SELECT QUERY FIELDS'

Query Fields must be selected with the SELECT QUERY FIELDS button, but unwanted fields can be removed from the grid with the DEL key ...

You may USE another User's Query, but you cannot change it. However, you can use COPY to make your own version which you can then change.

SINGLE SELECT: DATA SELECTION

KEY	:DESCRIPTION
1 Aforecastd	Asset Detail Forecast

Select ALL Show Full Line Cancel OK

### Slide notes

Slide 26 - Slide 26

IES Client v8.29 : My IES

Help Submit Quit Functions Commands

### Query Builder

Save

Execute

Select Query Fields

Remove

Copy

Data Selector Wizard

Notes

Owned By: Terry

Last Updated On: 30/06/2008

Query Fields must be selected with the SELECT QUERY FIELDS button, but unwanted fields can be removed from the grid with the DEL key ...

You may USE another User's Query, but you cannot change it. However, you can use COPY to make your own version which you can then change.

Slide notes

### Slide 27 - Slide 27

IES Client v8.29 : My IES

Help Infolab Connections Logon Logoff Companion Wizard How do I DataMarts Business Modules Action Focus Option Select

## Query Builder

Query Key:

Description:

Query Fields:

	KEY	:DESCRIPTION
1	RKEY	
2	descr	
3	act-ptd	

Owned By: Terry  
Last Updated On: 30/06/2008

**You may USE another User's Query, but you cannot change it. However, you can use COPY to make your own version which you can then change.**

### Slide notes

Slide 28 - Slide 28

IES Client v8.29 : My IES

Help Submit Quit Functions Commands

### Query Builder

Save

Execute

Select Query Fields

Remove

Copy

Data Selector Wizard

Query Key: aforecastd

For a new Query, type NEW ...

To re-use a current Query, please type a search string OR use the lookup ...

Description: Asset Detail Forecast

Omit Column Headers

Enable Multi-Values

Target Environment: windows

Delimiter: /

Data Source: aforecastd

Data Selector: aforecastd FUTURE ASSET FORECAST DETA

Owned By: Terry

Last Updated On: 08/11/2007

Notes

Query Fields must be selected with the SELECT QUERY FIELDS button, but unwanted fields can be removed from the grid with the DEL key ...

You may USE another User's Query, but you cannot change it. However, you can use COPY to make your own version which you can then change.

Slide notes