

Slide 1 - Slide 1

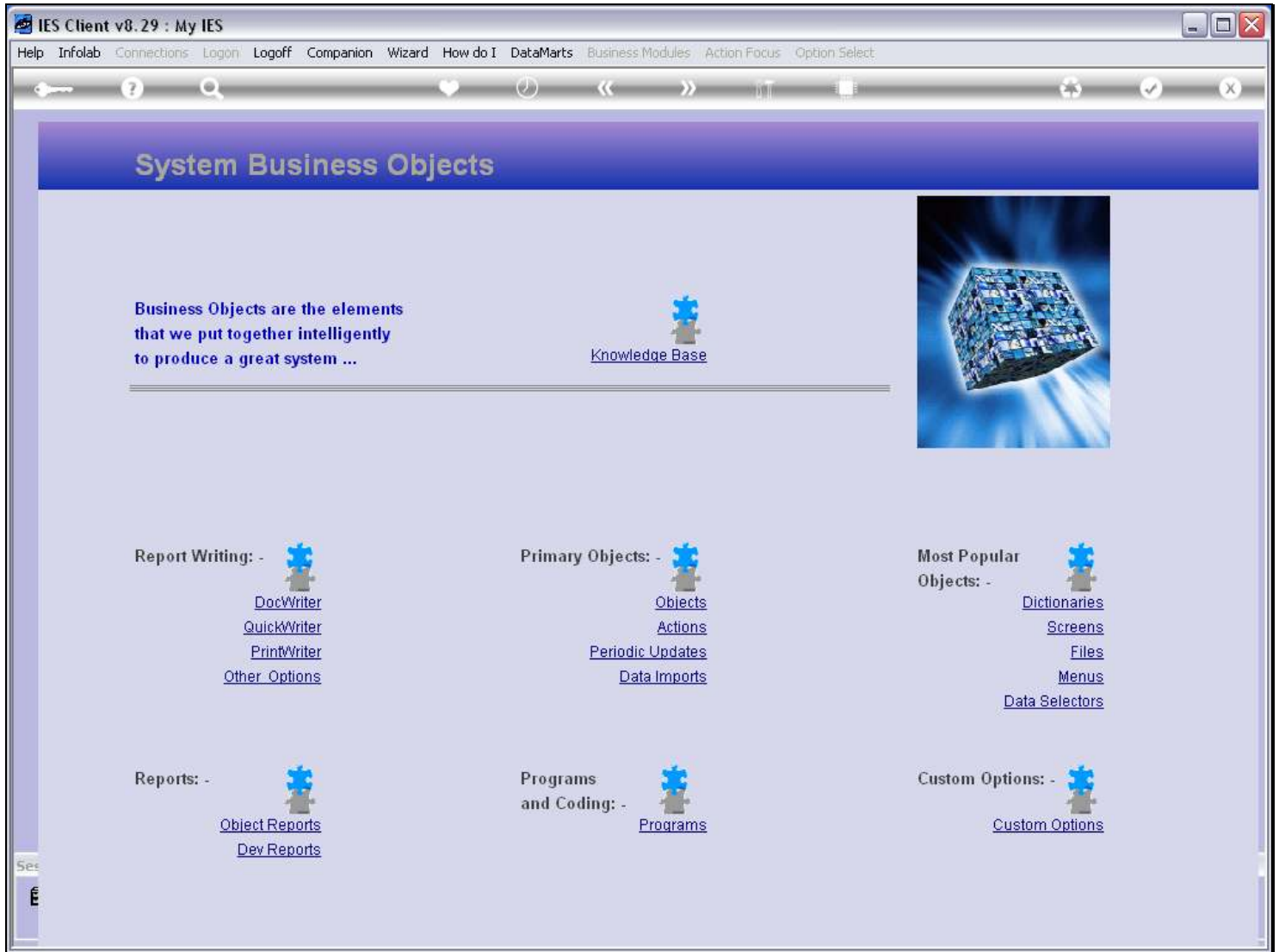

Slide notes

QuickWriter lends itself to fast production of good Reports.

Slide 2 - Slide 2

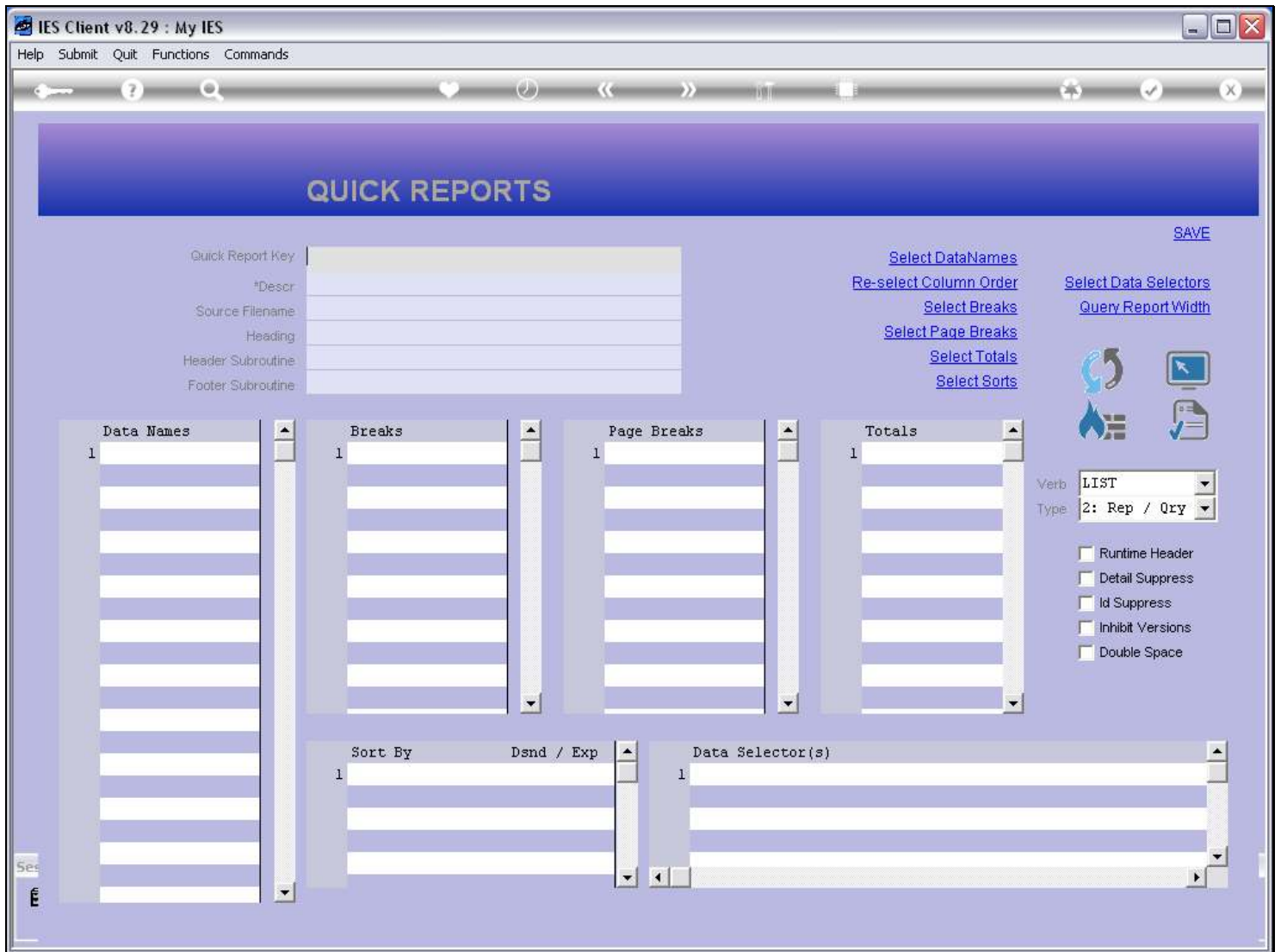

Slide notes

A New Report needs a new Key that is not in use yet.

Slide 3 - Slide 3

Slide notes

Slide 4 - Slide 4

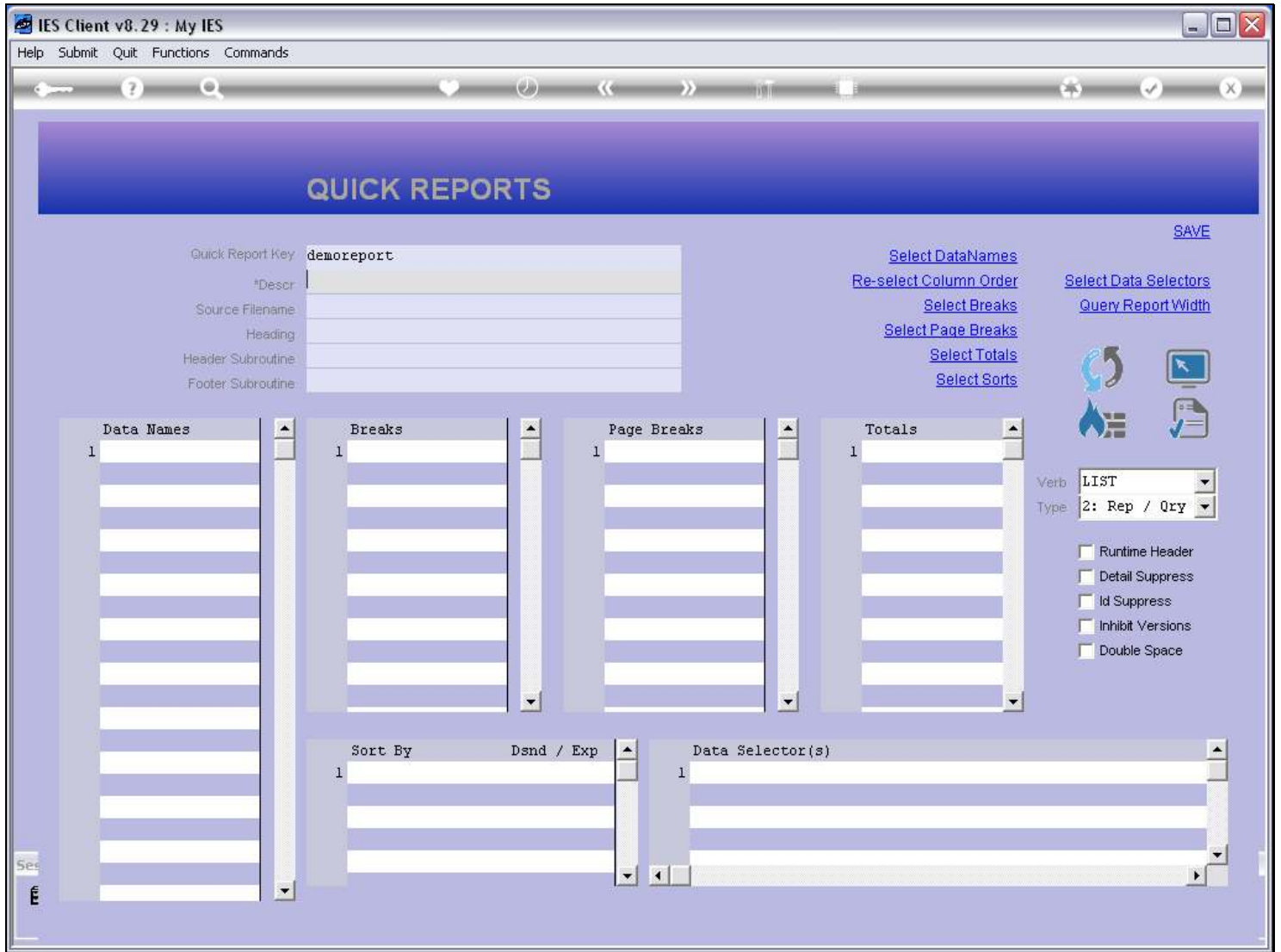

Slide notes

The Description is for lookups, so we can identify it among many other Reports. The system will also use this as the default for the Report Heading, but of course we can change it.

Slide 6 - Slide 6

- Form Fields:**
 - Quick Report Key: demoreport
 - #Descr: Demo - Asset Listing
 - Source Filename: (empty)
 - Heading: Demo - Asset Listing
 - Header Subroutine: (empty)
 - Footer Subroutine: (empty)
- Configuration Links:**
 - Select DataNames
 - Re-select Column Order
 - Select Breaks
 - Select Page Breaks
 - Select Totals
 - Select Sorts
 - Select Data Selectors
 - Query Report Width
- SAVE** button
- Verb** dropdown: LIST
- Type** dropdown: 2: Rep / Qty
- Checkboxes:**
 - Runtime Header
 - Detail Suppress
 - Id Suppress
 - Inhibit Versions
 - Double Space
- Tables:**
 - Data Names:** Table with 1 row and 1 column.
 - Breaks:** Table with 1 row and 1 column.
 - Page Breaks:** Table with 1 row and 1 column.
 - Totals:** Table with 1 row and 1 column.
 - Sort By:** Table with 1 row and 1 column, value: Dsmd / Exp
 - Data Selector(s):** Table with 1 row and 1 column.

Slide notes

Slide 7 - Slide 7

...	BUSINESS APPLICATION	DATA SOURCE	DESCRIPTION
1	Accounting Controls	Lents	Customer Register, Ap (type C) And Ar (type D) And Loans (type N).
2	Consumer And Market Loans	Loanmast	Loan Master.
3	Fixed Asset Register	Atmast	Asset Master.
4	Fixed Asset Register	Atmasti	Asset Item Master.
5	Fixed Asset Register	Atparams	Asset Item Financial Values.
6	General Ledger	Activpos	Activity Flags.
7	General Ledger	Bspos	Balance Sheet Flags.
8	General Ledger	Costpos	Cost Centre Flags.
9	General Ledger	Deptpos	Department Flags.
10	General Ledger	Ispos	P&l (income Statem) Flags.
11	General Ledger	Ledgermast	Ledger Master.
12	General Ledger	Oddspos	Master Accounts (ledger).
13	General Ledger	Other1pos	Groups Flags.
14	General Ledger	Other2pos	Analysis Flags.
15	General Ledger	Superpos	Super Accounts (ledger).
16	General Ledger	Trialbpos	Trial Balance Flags.
17	Inventory	Ivmast	Stock Master.
18	Inventory	Ivparams	Stock Item Master.
19	Job Costing	Jobmast	Jobs Master.
20	Personnel	Leavedata	Leave Transaction Audit Trail.
21	Personnel	Permaster	Personnel Master.

Slide notes

Slide 8 - Slide 8

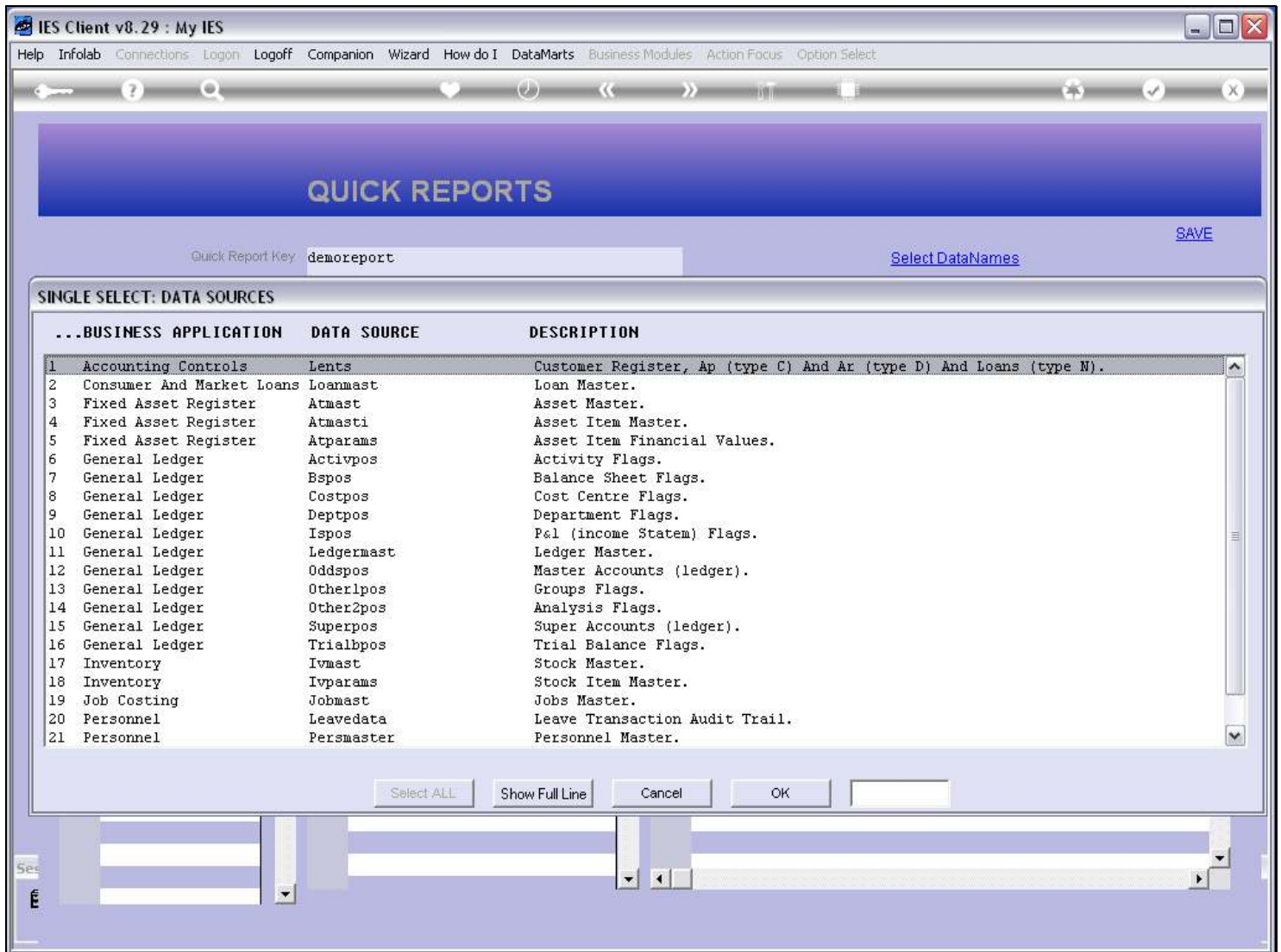

Slide notes

There is always a primary Data Source, although the information may ultimately come from multiple Files.

Slide 9 - Slide 9

IES Client v8.29 : My IES

Help Submit Quit Functions Commands

QUICK REPORTS

Quick Report Key: demoreport

*Descr: Demo - Asset Listing

Source Filename: ATMAST

Heading: Demo - Asset Listing

Header Subroutine:

Footer Subroutine:

[Select DataNames](#)

[Re-select Column Order](#)

[Select Breaks](#)

[Select Page Breaks](#)

[Select Totals](#)

[Select Sorts](#)

[SAVE](#)

[Select Data Selectors](#)

[Query Report Width](#)

Verb: LIST

Type: 2: Rep / Qty

Runtime Header

Detail Suppress

Id Suppress

Inhibit Versions

Double Space

Data Names

Breaks

Page Breaks

Totals

Sort By: Dsnd / Exp

Data Selector(s)

Slide notes

And we select Data Names for the columns in the Report result.

Slide 10 - Slide 10

OBJECT NAME	FIELD	HEADER	WID	
<input type="checkbox"/> Act-cur	0	Actual	22	Actual Movement Current Month, Actual (bank) Column Only.
<input type="checkbox"/> Act-ptd	0	Actual Ptd	22	Actual Balance Year-to-date, Actual (bank) Column Only.
<input type="checkbox"/> Actq-cur	0	Qty Act	12	Quantity, Movement, Current Month.
<input type="checkbox"/> Actq-ptd	0	Qty Act Ptd	12	Quantity, Balance Year-to-date.
<input type="checkbox"/> Assetkey	0	Asset Key	15	Raw Internal Key For This Asset.
<input type="checkbox"/> Com-cur	0	Committed	22	Committed Movement, Current Month, Financial.
<input type="checkbox"/> Com-ptd	0	Com Ptd	22	Committed Balance, Year-to-date, Financial.
<input type="checkbox"/> Comq-cur	0	Qty Com	12	Committed Movement, Current Month, Physical.
<input type="checkbox"/> Comq-ptd	0	Qty Com Ptd	12	Committed Balance, Year-to-date, Physical.
<input type="checkbox"/> Key	0		15	Raw Internal Key.
<input type="checkbox"/> Mgrp	0	Master Group	15	Derived Group Based On Local Standard
<input type="checkbox"/> Mkey	0	Mkey	17	Master Key For This Asset Account - Masked.
<input type="checkbox"/> Ord-cur	0	Ordered	22	Ordered Movement, Current Month, Financial.
<input type="checkbox"/> Ord-ptd	0	Ord Ptd	22	Ordered Balance, Year-to-date, Financial.
<input type="checkbox"/> Ordq-cur	0	Qty Ord	12	Ordered Movement, Current Month, Physical.
<input type="checkbox"/> Ordq-ptd	0	Qty Ord Ptd	12	Ordered Balance, Year-to-date, Physical.
<input type="checkbox"/> Rkey	0	Key	20	
<input type="checkbox"/> Descr	1	Description	45	Name For This Asset.
<input type="checkbox"/> Oc	2	Open/closed	12	Indicated Transaction Status For This Asset, I.e. Open Or Closed.

Slide notes

Slide 11 - Slide 11

OBJECT NAME	FIELD	HEADER	WID	
<input type="checkbox"/> Act-cur	0	Actual	22	Actual Movement Current Month, Actual (bank) Column Only.
<input type="checkbox"/> Act-ptd	0	Actual Ptd	22	Actual Balance Year-to-date, Actual (bank) Column Only.
<input type="checkbox"/> Actq-cur	0	Qty Act	12	Quantity, Movement, Current Month.
<input type="checkbox"/> Actq-ptd	0	Qty Act Ptd	12	Quantity, Balance Year-to-date.
<input type="checkbox"/> Assetkey	0	Asset Key	15	Raw Internal Key For This Asset.
<input type="checkbox"/> Com-cur	0	Committed	22	Committed Movement, Current Month, Financial.
<input type="checkbox"/> Com-ptd	0	Com Ptd	22	Committed Balance, Year-to-date, Financial.
<input type="checkbox"/> Comq-cur	0	Qty Com	12	Committed Movement, Current Month, Physical.
<input type="checkbox"/> Comq-ptd	0	Qty Com Ptd	12	Committed Balance, Year-to-date, Physical.
<input type="checkbox"/> Key	0		15	Raw Internal Key.
<input type="checkbox"/> Mgrp	0	Master Group	15	Derived Group Based On Local Standard
<input type="checkbox"/> Mkey	0	Mkey	17	Master Key For This Asset Account - Masked.
<input type="checkbox"/> Ord-cur	0	Ordered	22	Ordered Movement, Current Month, Financial.
<input type="checkbox"/> Ord-ptd	0	Ord Ptd	22	Ordered Balance, Year-to-date, Financial.
<input type="checkbox"/> Ordq-cur	0	Qty Ord	12	Ordered Movement, Current Month, Physical.
<input type="checkbox"/> Ordq-ptd	0	Qty Ord Ptd	12	Ordered Balance, Year-to-date, Physical.
<input type="checkbox"/> Rkey	0	Key	20	
<input type="checkbox"/> Descr	1	Description	45	Name For This Asset.
<input type="checkbox"/> Oc	2	Open/closed	12	Indicated Transaction Status For This Asset, I.e. Open Or Closed.

Slide notes

Slide 12 - Slide 12

OBJECT NAME	FIELD	HEADER	WID	
<input type="checkbox"/> Act-cur	0	Actual	22	Actual Movement Current Month, Actual (bank) Column Only.
<input type="checkbox"/> Act-ptd	0	Actual Ptd	22	Actual Balance Year-to-date, Actual (bank) Column Only.
<input type="checkbox"/> Actq-cur	0	Qty Act	12	Quantity, Movement, Current Month.
<input type="checkbox"/> Actq-ptd	0	Qty Act Ptd	12	Quantity, Balance Year-to-date.
<input type="checkbox"/> Assetkey	0	Asset Key	15	Raw Internal Key For This Asset.
<input type="checkbox"/> Com-cur	0	Committed	22	Committed Movement, Current Month, Financial.
<input type="checkbox"/> Com-ptd	0	Com Ptd	22	Committed Balance, Year-to-date, Financial.
<input type="checkbox"/> Comq-cur	0	Qty Com	12	Committed Movement, Current Month, Physical.
<input type="checkbox"/> Comq-ptd	0	Qty Com Ptd	12	Committed Balance, Year-to-date, Physical.
<input type="checkbox"/> Key	0		15	Raw Internal Key.
<input type="checkbox"/> Mgrp	0	Master Group	15	Derived Group Based On Local Standard
<input checked="" type="checkbox"/> Mkey	0	Mkey	17	Master Key For This Asset Account - Masked.
<input type="checkbox"/> Ord-cur	0	Ordered	22	Ordered Movement, Current Month, Financial.
<input type="checkbox"/> Ord-ptd	0	Ord Ptd	22	Ordered Balance, Year-to-date, Financial.
<input type="checkbox"/> Ordq-cur	0	Qty Ord	12	Ordered Movement, Current Month, Physical.
<input type="checkbox"/> Ordq-ptd	0	Qty Ord Ptd	12	Ordered Balance, Year-to-date, Physical.
<input type="checkbox"/> Rkey	0	Key	20	
<input type="checkbox"/> Descr	1	Description	45	Name For This Asset.
<input type="checkbox"/> Oc	2	Open/closed	12	Indicated Transaction Status For This Asset, I.e. Open Or Closed.

Slide notes

Slide 13 - Slide 13

OBJECT NAME	FIELD	HEADER	WID	
<input type="checkbox"/> Act-cur	0	Actual	22	Actual Movement Current Month, Actual (bank) Column Only.
<input type="checkbox"/> Act-ptd	0	Actual Ptd	22	Actual Balance Year-to-date, Actual (bank) Column Only.
<input type="checkbox"/> Actq-cur	0	Qty Act	12	Quantity, Movement, Current Month.
<input type="checkbox"/> Actq-ptd	0	Qty Act Ptd	12	Quantity, Balance Year-to-date.
<input type="checkbox"/> Assetkey	0	Asset Key	15	Raw Internal Key For This Asset.
<input type="checkbox"/> Com-cur	0	Committed	22	Committed Movement, Current Month, Financial.
<input type="checkbox"/> Com-ptd	0	Com Ptd	22	Committed Balance, Year-to-date, Financial.
<input type="checkbox"/> Comq-cur	0	Qty Com	12	Committed Movement, Current Month, Physical.
<input type="checkbox"/> Comq-ptd	0	Qty Com Ptd	12	Committed Balance, Year-to-date, Physical.
<input type="checkbox"/> Key	0	Key	15	Raw Internal Key.
<input type="checkbox"/> Mgrp	0	Master Group	15	Derived Group Based On Local Standard
<input checked="" type="checkbox"/> Mkey	0	Mkey	17	Master Key For This Asset Account - Masked.
<input type="checkbox"/> Ord-cur	0	Ordered	22	Ordered Movement, Current Month, Financial.
<input type="checkbox"/> Ord-ptd	0	Ord Ptd	22	Ordered Balance, Year-to-date, Financial.
<input type="checkbox"/> Ordq-cur	0	Qty Ord	12	Ordered Movement, Current Month, Physical.
<input type="checkbox"/> Ordq-ptd	0	Qty Ord Ptd	12	Ordered Balance, Year-to-date, Physical.
<input type="checkbox"/> Rkey	0	Key	20	
<input checked="" type="checkbox"/> Descr	1	Description	45	Name For This Asset.
<input type="checkbox"/> Oc	2	Open/closed	12	Indicated Transaction Status For This Asset, I.e. Open Or Closed.

Slide notes

Slide 14 - Slide 14

IES Client v8.29 : My IES

Help Infolab Connections Logon Logoff Companion Wizard How do I DataMarts Business Modules Action Focus Option Select

QUICK REPORTS

Quick Report Key: demoreport [Select DataNames](#) [SAVE](#)

MULTI-SELECT: DATANAMES FOR SELECTION

:OBJECT NAME	FIELD	HEADER	WID	
<input type="checkbox"/> Act-cur	0	Actual	22	Actual Movement Current Month, Actual (bank) Column Only.
<input checked="" type="checkbox"/> Act-ptd	0	Actual Ptd	22	Actual Balance Year-to-date, Actual (bank) Column Only.
<input type="checkbox"/> Actq-cur	0	Qty Act	12	Quantity, Movement, Current Month.
<input type="checkbox"/> Actq-ptd	0	Qty Act Ptd	12	Quantity, Balance Year-to-date.
<input type="checkbox"/> Assetkey	0	Asset Key	15	Raw Internal Key For This Asset.
<input type="checkbox"/> Com-cur	0	Committed	22	Committed Movement, Current Month, Financial.
<input type="checkbox"/> Com-ptd	0	Com Ptd	22	Committed Balance, Year-to-date, Financial.
<input type="checkbox"/> Comq-cur	0	Qty Com	12	Committed Movement, Current Month, Physical.
<input type="checkbox"/> Comq-ptd	0	Qty Com Ptd	12	Committed Balance, Year-to-date, Physical.
<input type="checkbox"/> Key	0		15	Raw Internal Key.
<input type="checkbox"/> Mgrp	0	Master Group	15	Derived Group Based On Local Standard
<input checked="" type="checkbox"/> Mkey	0	Mkey	17	Master Key For This Asset Account - Masked.
<input type="checkbox"/> Ord-cur	0	Ordered	22	Ordered Movement, Current Month, Financial.
<input type="checkbox"/> Ord-ptd	0	Ord Ptd	22	Ordered Balance, Year-to-date, Financial.
<input type="checkbox"/> Ordq-cur	0	Qty Ord	12	Ordered Movement, Current Month, Physical.
<input type="checkbox"/> Ordq-ptd	0	Qty Ord Ptd	12	Ordered Balance, Year-to-date, Physical.
<input type="checkbox"/> Rkey	0	Key	20	
<input checked="" type="checkbox"/> Descr	1	Description	45	Name For This Asset.
<input type="checkbox"/> Oc	2	Open/closed	12	Indicated Transaction Status For This Asset, I.e. Open Or Closed.

Select ALL Show Full Line Cancel OK

Slide notes

Slide 16 - Slide 16

- Quick Report Key: demoreport
- *Descr: Demo - Asset Listing
- Source Filename: ATMAST
- Heading: Demo - Asset Listing
- Header Subroutine:
- Footer Subroutine:

On the right side of the 'QUICK REPORTS' window, there are several links: [Select DataNames](#), [Re-select Column Order](#), [Select Breaks](#), [Select Page Breaks](#), [Select Totals](#), [Select Sorts](#), [Select Data Selectors](#), and [Query Report Width](#). There is also a [SAVE](#) button.

Below the form, there are four tabs: Data Names, Breaks, Page Breaks, and Totals. The 'MULTI SELECT: SELECT' dialog box is open, showing a table with the following columns: *OBJECT NAME (DICT :ATT:STRUCTURE :HEADER (PROMPT/REP) :DE. The table contains one row: Act-ptd, 0, Actual Ptd, 22. Below the table are buttons: Select ALL, Show Full Line, Cancel, and OK. There is also a checkbox for Double Space.

Slide notes

Columns with numbers may be totaled.

Slide 17 - Slide 17

- Quick Report Key: demoreport
- *Descr: Demo - Asset Listing
- Source Filename: ATMAST
- Heading: Demo - Asset Listing
- Header Subroutine: (empty)
- Footer Subroutine: (empty)

Navigation links on the right include: [SAVE](#), [Select DataNames](#), [Re-select Column Order](#), [Select Data Selectors](#), [Select Breaks](#), [Query Report Width](#), [Select Page Breaks](#), [Select Totals](#), and [Select Sorts](#). Below these links are icons for refresh, search, and save.

At the bottom of the main window are tabs for "Data Names", "Breaks", "Page Breaks", and "Totals".

A "MULTI SELECT: SELECT" dialog box is open, displaying a table with the following data:

*OBJECT NAME (DICT	:ATT:STRUCTURE	:HEADER (PROMPT/REP)	:DE
<input type="checkbox"/> Act-ptd	0	Actual Ptd	22

Buttons at the bottom of the dialog include "Select ALL", "Show Full Line", "Cancel", and "OK". A "Double Space" checkbox is also present.

Below the dialog box, there are sections for "Sort By" and "Data Selector(s)". The "Sort By" section shows a list with "1" and "Dsnd / Exp". The "Data Selector(s)" section shows a list with "1".

Slide notes

Slide 18 - Slide 18

Configuration fields include:

- Quick Report Key: demoreport
- *Descr: Demo - Asset Listing
- Source Filename: ATMAST
- Heading: Demo - Asset Listing
- Header Subroutine: (empty)
- Footer Subroutine: (empty)

On the right side, there are several links for configuration: "Select DataNames", "Re-select Column Order", "Select Breaks", "Select Page Breaks", "Select Totals", "Select Sorts", "Select Data Selectors", and "Query Report Width".

Below these links are icons for refresh, search, and print. A "Verb" dropdown is set to "LIST" and a "Type" dropdown is set to "2: Rep / Qty". There are also several checkboxes for report options:

- Runtime Header
- Detail Suppress
- Id Suppress
- Inhibit Versions
- Double Space

The main configuration area contains four vertical lists:

- Data Names:** 1 MKEY, 2 DESCR, 3 ACT-PTD
- Breaks:** 1
- Page Breaks:** 1
- Totals:** 1 ACT-PTD

At the bottom, there are two more configuration panels:

- Sort By:** Dsmd / Exp, 1
- Data Selector(s):** 1

Slide notes

Slide 19 - Slide 19

A "MULTI SELECT: SELECT" dialog box is open in the foreground. It contains a table with the following data:

*OBJECT NAME (DICT	:ATT:STRUCTURE	:HEADER (PROMPT/REP)	:DE
<input type="checkbox"/> Mkey	0	Mkey	17
<input type="checkbox"/> Descr	1	Description	45
<input type="checkbox"/> Act-ptd	0	Actual Ptd	22

Below the table are buttons for "Select ALL", "Show Full Line", "Cancel", and "OK". There is also a "Double Space" checkbox. Below the dialog box, there are two lists: "Sort By" and "Data Selector(s)". The "Sort By" list has one entry: "1 Dsmd / Exp". The "Data Selector(s)" list has one entry: "1".

Slide notes

And we can sort on any of the columns, even multiples.

Slide 20 - Slide 20

- Quick Report Key: demoreport
- *Descr: Demo - Asset Listing
- Source Filename: ATMAST
- Heading: Demo - Asset Listing
- Header Subroutine: (empty)
- Footer Subroutine: (empty)

Navigation and utility links are located on the right side of the form:

- [SAVE](#)
- [Select DataNames](#)
- [Re-select Column Order](#)
- [Select Data Selectors](#)
- [Select Breaks](#)
- [Query Report Width](#)
- [Select Page Breaks](#)
- [Select Totals](#)
- [Select Sorts](#)

Below the form are tabs for "Data Names", "Breaks", "Page Breaks", and "Totals". A "MULTI SELECT: SELECT" dialog box is open, displaying a table of fields:

*OBJECT NAME (DICT	:ATT:STRUCTURE	:HEADER (PROMPT/REP)	:DE
<input type="checkbox"/> Mkey	0	Mkey	17
<input type="checkbox"/> Descr	1	Description	45
<input type="checkbox"/> Act-ptd	0	Actual Ptd	22

The dialog box includes buttons for "Select ALL", "Show Full Line", "Cancel", and "OK". Below the dialog box, there are sections for "Sort By" and "Data Selector(s)". The "Sort By" section shows "1" selected under "Dsnd / Exp". The "Data Selector(s)" section shows "1" selected. A "Double Space" checkbox is also visible.

Slide notes

Slide 21 - Slide 21

- Quick Report Key: demoreport
- *Descr: Demo - Asset Listing
- Source Filename: ATMAST
- Heading: Demo - Asset Listing
- Header Subroutine: (empty)
- Footer Subroutine: (empty)

On the right side of the form, there are several blue hyperlinks: [Select DataNames](#), [Re-select Column Order](#), [Select Data Selectors](#), [Select Breaks](#), [Query Report Width](#), [Select Page Breaks](#), [Select Totals](#), and [Select Sorts](#). A "SAVE" button is also present.

Below the form, there are four tabs: "Data Names", "Breaks", "Page Breaks", and "Totals". The "MULTI SELECT: SELECT" dialog box is open, displaying a table with the following data:

*OBJECT NAME (DICT	:ATT:STRUCTURE	:HEADER (PROMPT/REP)	:DE
<input type="checkbox"/> Mkey	0	Mkey	17
<input checked="" type="checkbox"/> Descr	1	Description	45
<input type="checkbox"/> Act-ptd	0	Actual Ptd	22

The dialog box also includes buttons for "Select ALL", "Show Full Line", "Cancel", and "OK". Below the dialog box, there are several input fields and a "Double Space" checkbox. At the bottom, there are two list boxes: "Sort By" (containing "1") and "Data Selector(s)" (containing "1").

Slide notes

Slide 22 - Slide 22

Configuration fields include:

- Quick Report Key: demoreport
- *Descr: Demo - Asset Listing
- Source Filename: ATMAST
- Heading: Demo - Asset Listing
- Header Subroutine: (empty)
- Footer Subroutine: (empty)

On the right side, there are several links: "Select DataNames", "Re-select Column Order", "Select Breaks", "Select Page Breaks", "Select Totals", "Select Sorts", "Select Data Selectors", and "Query Report Width".

Below these links are icons for refresh, search, and print. A "Verb" dropdown is set to "LIST" and a "Type" dropdown is set to "2: Rep / Qty". There are also checkboxes for "Runtime Header" (checked), "Detail Suppress", "Id Suppress", "Inhibit Versions", and "Double Space".

The main configuration area consists of four columns, each with a list of items and a vertical scrollbar:

- Data Names:** 1 MKEY, 2 DESCR, 3 ACT-PTD
- Breaks:** 1 (empty)
- Page Breaks:** 1 (empty)
- Totals:** 1 ACT-PTD

At the bottom, there are two more configuration panels:

- Sort By:** Dsmd / Exp, 1 DESCR
- Data Selector(s):** 1 (empty)

Slide notes

Slide 23 - Slide 23

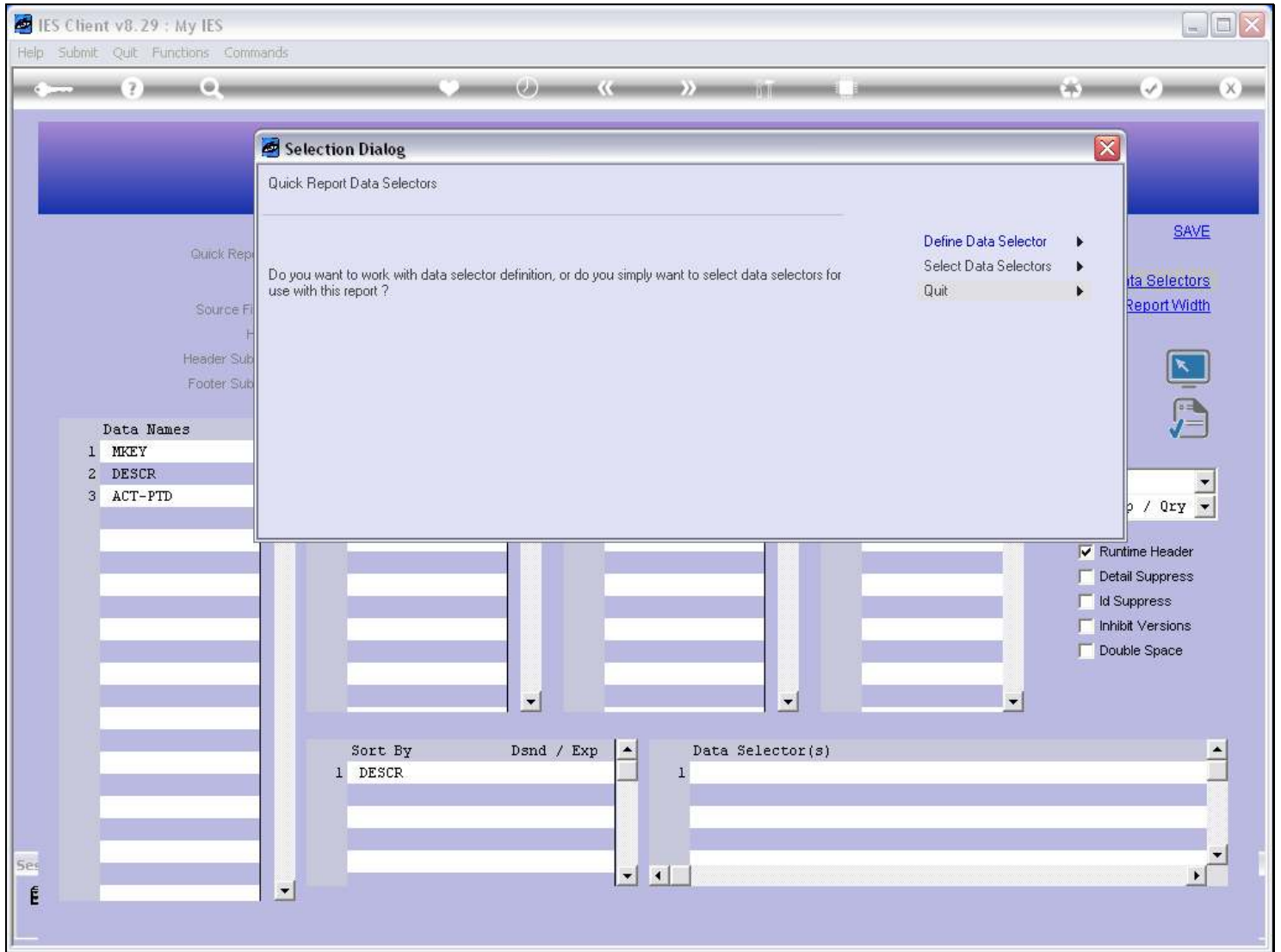

Slide notes

We can select 1 or more Data Selectors for use with the Report, and the Data Selector determines the basis for selection of the records, and the criteria that we may choose.

Slide 24 - Slide 24

IES Client v8.29 : My IES

Help Infolab Connections Logon Logoff Companion Wizard How do I DataMarts Business Modules Action Focus Option Select

QUICK REPORTS

Quick Report Key: demoreport
*Descr: Demo - Asset Listing
Source Filename: ATMAST
Heading: Demo - Asset Listing
Header Subroutine:
Footer Subroutine:

Select DataNames
Re-select Column Order
Select Breaks
Select Page Breaks
Select Totals
Select Sorts

Select Data Selectors
Query Report Width

SAVE

1 MKEY
2 DESCR
3 ACT-PTD

MULTI SELECT: SELECT DATA SELECTORS FOR THIS REPORT

SELECT 1 OR MORE

- Atmast-1 With Asset Code = ?
- Atmast-2 With Description = ?
- Atmast-3 With Group = ?
- Atmast-fromto Asset Code Range

Select ALL Show Full Line Cancel OK

Sort By	Dsmd / Exp
1 DESCR	

Data Selector(s)
1

Verb: LIST
Type: 2: Rep / Qty

- Runtime Header
- Detail Suppress
- Id Suppress
- Inhibit Versions
- Double Space

Slide notes

Slide 25 - Slide 25

<input type="checkbox"/>	Atmast-1	With Asset Code = ?
<input type="checkbox"/>	Atmast-2	With Description = ?
<input type="checkbox"/>	Atmast-3	With Group = ?
<input type="checkbox"/>	Atmast-fromto	Asset Code Range

 Below the list are buttons for "Select ALL", "Show Full Line", "Cancel", and "OK". To the right of the dialog, there are controls for "Verb" (LIST) and "Type" (2: Rep / Qty), and a set of checkboxes: "Runtime Header" (checked), "Detail Suppress", "Id Suppress", "Inhibit Versions", and "Double Space". At the bottom of the main window, there are sections for "Sort By" (Dsnd / Exp) and "Data Selector(s)". The "Sort By" section shows "1 DESCR". The "Data Selector(s)" section shows "1".

Slide notes

Slide 26 - Slide 26

Configuration fields on the left:

- Quick Report Key: demoreport
- *Descr: Demo - Asset Listing
- Source Filename: ATMAST
- Heading: Demo - Asset Listing
- Header Subroutine:
- Footer Subroutine:

Configuration links on the right:

- SAVE
- Select DataNames
- Re-select Column Order
- Select Breaks
- Select Page Breaks
- Select Totals
- Select Sorts
- Select Data Selectors
- Query Report Width

Left sidebar (Data Names):

Data Names
1 MKEY
2 DESCR
3 ACT-PTD

Dialog Box: MULTI SELECT: SELECT DATA SELECTORS FOR THIS REPORT

SELECT 1 OR MORE

<input type="checkbox"/> Atmast-1	With Asset Code = ?
<input checked="" type="checkbox"/> Atmast-2	With Description = ?
<input type="checkbox"/> Atmast-3	With Group = ?
<input type="checkbox"/> Atmast-fromto	Asset Code Range

Buttons: Select ALL, Show Full Line, Cancel, OK

Bottom configuration:

Sort By	Dsmd / Exp	Data Selector(s)
1 DESCR		1

Right sidebar controls:

- Verb: LIST
- Type: 2: Rep / Qty
- Runtime Header
- Detail Suppress
- Id Suppress
- Inhibit Versions
- Double Space

Slide notes

Slide 28 - Slide 28

Slide notes

We can also do Breaks and a few more things, but this will suffice for the quick example we are doing. Even though we have not even saved this as a Report yet, we can already test it.

Slide 29 - Slide 29

- 1: - CHOOSE VERSION**: Includes a 'NAME:' field with 'TEST' and a 'Report Version' dropdown set to 'System Version: Demo - Asset Listing'. A 'Versions' link is present.
- 2: - CHOOSE SETTINGS**: Includes dropdowns for 'Format' (report), 'OutPut' (FILE), 'File Type' (htm html file), and 'Template' (05: Gummy Hoops Inc). A 'Report Header' field contains '*** not offered for adaptation ****'.
- 3: - CHOOSE DATA SELECTOR**: Includes a 'Data Selector' dropdown set to 'fixed choice' and a 'Change Selector' link.
- 4: - TO e-MAIL THE RESULTS**: Includes a 'Priority' dropdown set to 'normal', a 'Despatch By E-Mail' checkbox, and a 'Mail Drive' field. Below are 'Mail To', 'Mail Title' (test), and 'Message Body' (report by mail) fields.
- 5: - ADAPT DATA SELECTION (if prompts are present)**: Includes a table for defining 'MY CHOICE' and a 'How to define MY CHOICE' link.
- 6: - Record Select:** Includes radio buttons for 'OPEN Records only', 'CLOSED Records Only', and 'EITHER'.
- 7: - CHOOSE NEXT**: Includes a 'Next' link.

The table for step 5 is as follows:

Selection Tip	My Choice
1 Description = ?	[]

Below the table are buttons: 'Nex', 'Pre', 'Add', 'Ins', 'Ed', 'Del'.

Slide notes

Slide 30 - Slide 30

NAME: TEST

1: - CHOOSE VERSION [Versions](#)
Report Version: System Version: Demo - Asset Listing

2: - CHOOSE SETTINGS
Format: report
OutPut: FILE
File Type: htm html file
Template: 05: Gummy Hoops Inc
Report Header: *** not offered for adaptation ****

3: - CHOOSE DATA SELECTOR [Change Selector](#)
Data Selector: atmast-2 WITH DESCRIPTION = ?

4: - TO e-MAIL THE RESULTS Priority: normal
 Despatch By E-Mail Mail Drive *
Mail To:
Mail Title: test
Message Body: report by mail

5: - ADAPT DATA SELECTION (if prompts are present) [How to define MY CHOICE](#)
Selection Tip: My Choice
1 Description = ? []

6: - Record Select:
 OPEN Records only
 CLOSED Records Only
 EITHER

7: - CHOOSE NEXT [Next](#)

Slide notes

Slide 31 - Slide 31

Slide notes

Slide 32 - Slide 32

Quick Report Key	demoreport
*Descr	Demo - Asset Listing
Source Filename	ATMAST
Heading	Demo - Asset Listing
Header Subroutine	
Footer Subroutine	

On the right side, there are several links: [Select DataNames](#), [Re-select Column Order](#), [Select Data Selectors](#), [Select Breaks](#), [Query Report Width](#), [Select Page Breaks](#), [Select Totals](#), and [Select Sorts](#). Below these links are icons for refresh, search, and print. A "Verb" dropdown is set to "LIST" and a "Type" dropdown is set to "2: Rep / Qty". There are also several checkboxes: Runtime Header, Detail Suppress, Id Suppress, Inhibit Versions, and Double Space.

A "File Executor" dialog box is open in the center, showing the "FileName" field with the path "\\127.0.0.1\Bridge\Q1556236646A.HTM". It has "Open", "Close", and "Publish" buttons. Below the buttons, it says: "Use OPEN to open the File, or CLOSE to quit this function, or PUBLISH to store the Report in the Report warehouse."

At the bottom, there are two tables:

Sort By	Dsmd / Exp
1	DESCR

Data Selector(s)	
1	atmast-2 WITH DESCRIPTION = ?

Slide notes

Slide 33 - Slide 33

Slide notes

Slide 34 - Slide 34

Infolab - Windows Internet Explorer

File Edit View Favorites Tools Help

Google Search Share Sidewiki Check Translate AutoFill Sign In

Infolab

Gummy Hoops Inc

hello@gummyhoops.com www.gummyhoops.com

10:10:47 09 AUG 2010 page 1

Demo - Asset Listing

Mkey.....	Description.....	Actual Ptd
200-15	AC SPLIT DAIKIN 1,5PK INVERTER	1,867.20
200-14	AC SPLIT DAIKIN 1,5PK INVERTER	1,867.20
200-13	AC SPLIT DAIKIN 1,5PK INVERTER	2,022.81
200-12	AC SPLIT PANASONIC CS 12DKH 1,5 PK	2,022.80
200-11	AC SPLIT PANASONIC CS 12DKH 1,5 PK	1,944.96
200-10	AC SPLIT PANASONIC CS 12DKH 1,5 PK	3,444.96
300-13	Acer 7800	5,237.34
300-12	Acer 7800	5,298.10
200-18	AIR CONDITIONER, LG	1,867.20
200-17	AIR CONDITIONER, LG	1,877.00
300-28	Apple iMac 21	10,071.84
300-27	Apple iMac 21	10,071.84
300-17	Apple iMac 21	10,071.84
300-18	Apple iMac 27	12,489.09
300-20	Apple MacBook Pro 13	10,071.84
300-23	Apple MacBook Pro 15	12,489.09
300-21	Apple MacBook Pro 15	12,489.09
300-22	Apple MacBook Pro 17	20,546.59
300-15	HP 5615	6,043.09
400-11	KIA PICANTO	119,430.80
VEH-1363	KILUX 2000, CDD201	0.00
400-10	TOYOTA COROLLA 1.6	184,222.15

Slide notes

And here we have a sample output. This is exactly how easy it is to do new Reports with QuickWriter.

Slide 35 - Slide 35

hello@gummyhoops.com www.gummyhoops.com

10:10:47 09 AUG 2010 page 1

Demo - Asset Listing

Mkey.....	Description.....	Actual Ptd
200-15	AC SPLIT DAIKIN 1,5PK INVERTER	1,867.20
200-14	AC SPLIT DAIKIN 1,5PK INVERTER	1,867.20
200-13	AC SPLIT DAIKIN 1,5PK INVERTER	2,022.81
200-12	AC SPLIT PANASONIC CS 12DKH 1,5 PK	2,022.80
200-11	AC SPLIT PANASONIC CS 12DKH 1,5 PK	1,944.96
200-10	AC SPLIT PANASONIC CS 12DKH 1,5 PK	3,444.96
300-13	Acer 7800	5,237.34
300-12	Acer 7800	5,298.10
200-18	AIR CONDITIONER, LG	1,867.20
200-17	AIR CONDITIONER, LG	1,877.00
300-28	Apple iMac 21	10,071.84
300-27	Apple iMac 21	10,071.84
300-17	Apple iMac 21	10,071.84
300-18	Apple iMac 27	12,489.09
300-20	Apple MacBook Pro 13	10,071.84
300-23	Apple MacBook Pro 15	12,489.09
300-21	Apple MacBook Pro 15	12,489.09
300-22	Apple MacBook Pro 17	20,546.59
300-15	HP 5615	6,043.09
400-11	KIA PICANTO	119,430.80
VEH-1363	KILUX 2000, CDD201	0.00
400-10	TOYOTA COROLLA 1.6	184,222.15

Slide notes