

Slide 1 - Slide 1

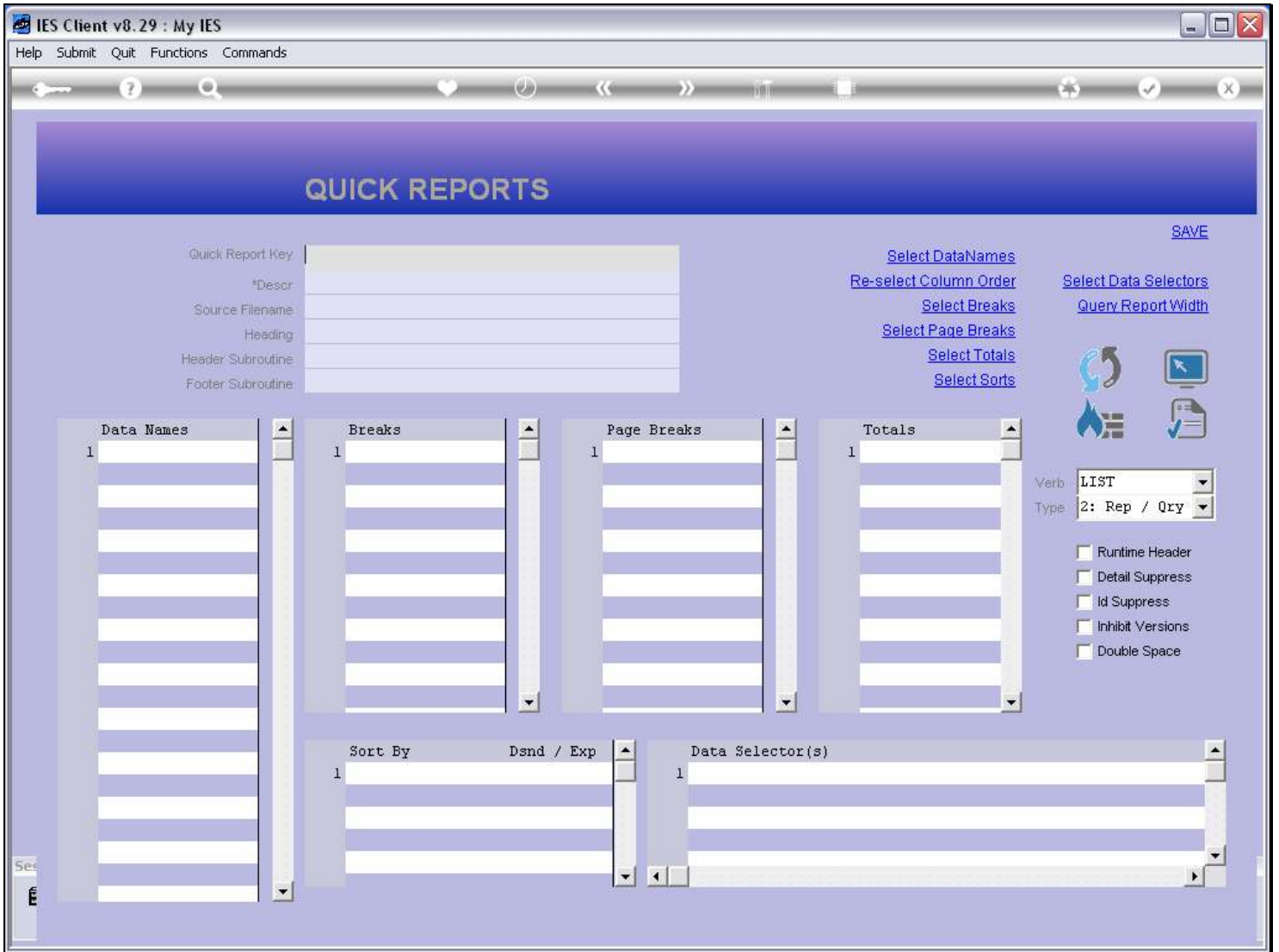

Slide notes

The Report Key is always unique. To see what is already in use, we can use the lookup.

Slide 2 - Slide 2

Slide notes

Slide 3 - Slide 3

- Quick Report Key:** A table with columns for 'Quick Report Key', '*Descr', 'Source Filename', 'Heading', 'Header Subroutine', and 'Footer Subroutine'. A 'Lookup ?' button is positioned above the table, and a 'Recent Values' button is below it.
- Configuration Links:** A series of blue links: 'Select DataNames', 'Re-select Column Order', 'Select Breaks', 'Select Page Breaks', 'Select Totals', and 'Select Sorts'. On the right side, there are additional links: 'SAVE', 'Select Data Selectors', and 'Query Report Width'.
- Verb and Type:** A dropdown menu for 'Verb' is set to 'LIST', and a dropdown for 'Type' is set to '2: Rep / Qty'.
- Checkboxes:** A list of checkboxes for report options: 'Runtime Header', 'Detail Suppress', 'Id Suppress', 'Inhibit Versions', and 'Double Space'. All are currently unchecked.
- Tables:** Four vertical tables for configuration: 'Data Names', 'Breaks', 'Page Breaks', and 'Totals'. Each table has a header row with '1' and several empty rows below. Below these are two horizontal tables: 'Sort By' (with 'Dsnd / Exp' as a header) and 'Data Selector(s)'. Both have a header row with '1' and several empty rows.

Slide notes

Slide 4 - Slide 4

Slide notes

Slide 5 - Slide 5

Slide notes

Slide 6 - Slide 6

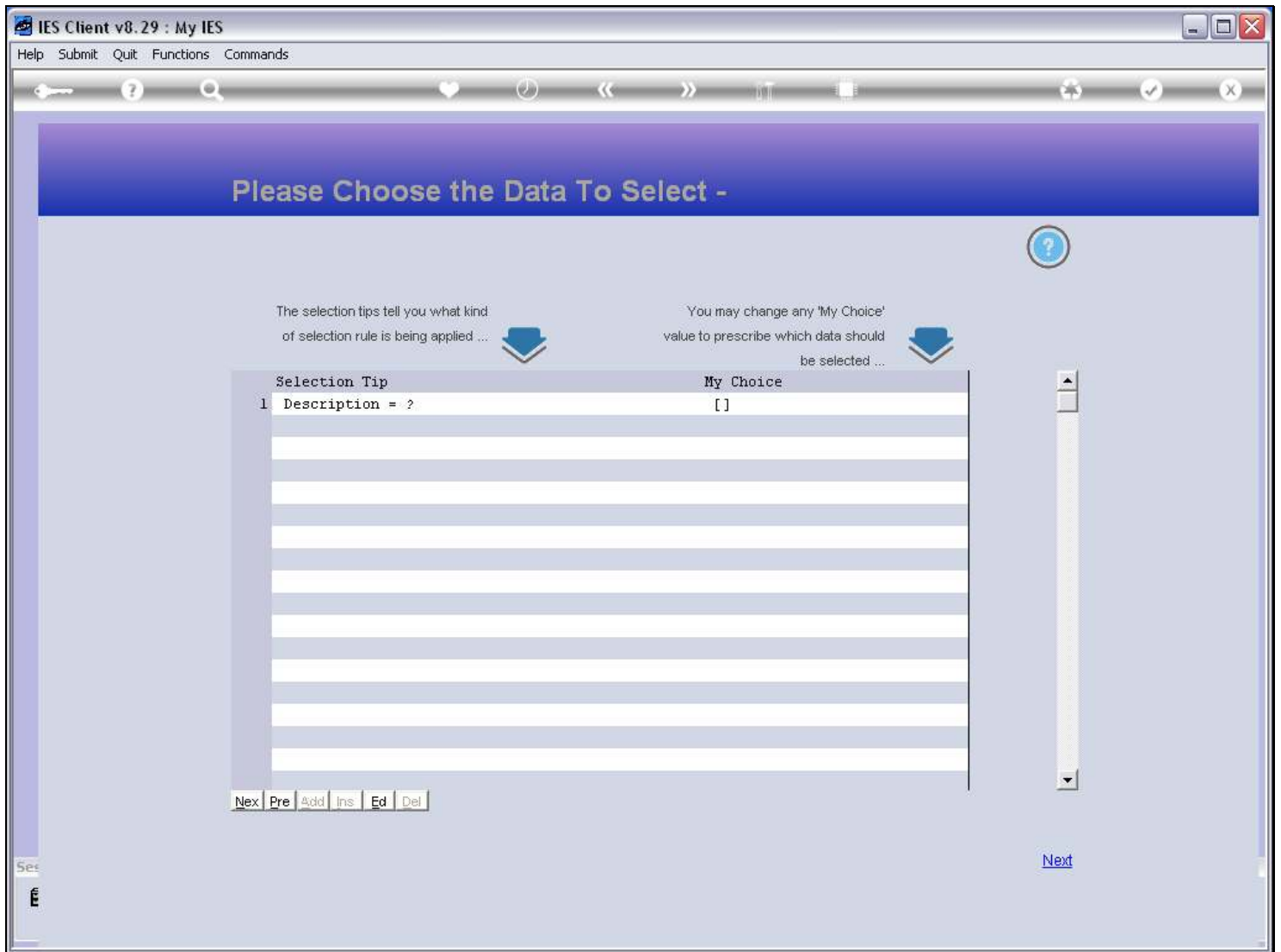

Slide notes

Slide 7 - Slide 7

Slide notes

Slide 8 - Slide 8

Slide notes

Slide 9 - Slide 9

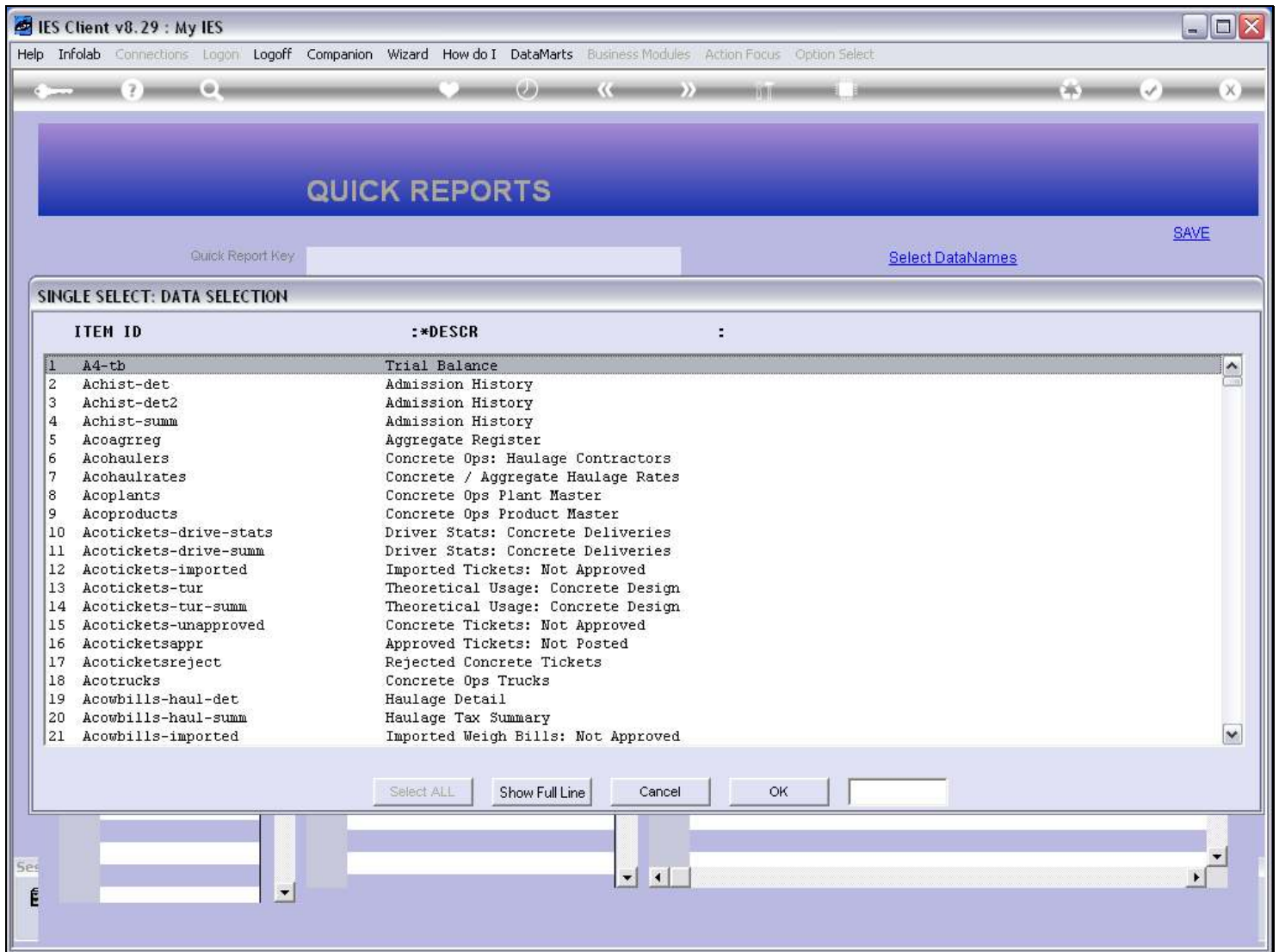

Slide notes

There are many Report Keys already in use in an IES Business Datamart.

Slide 10 - Slide 10

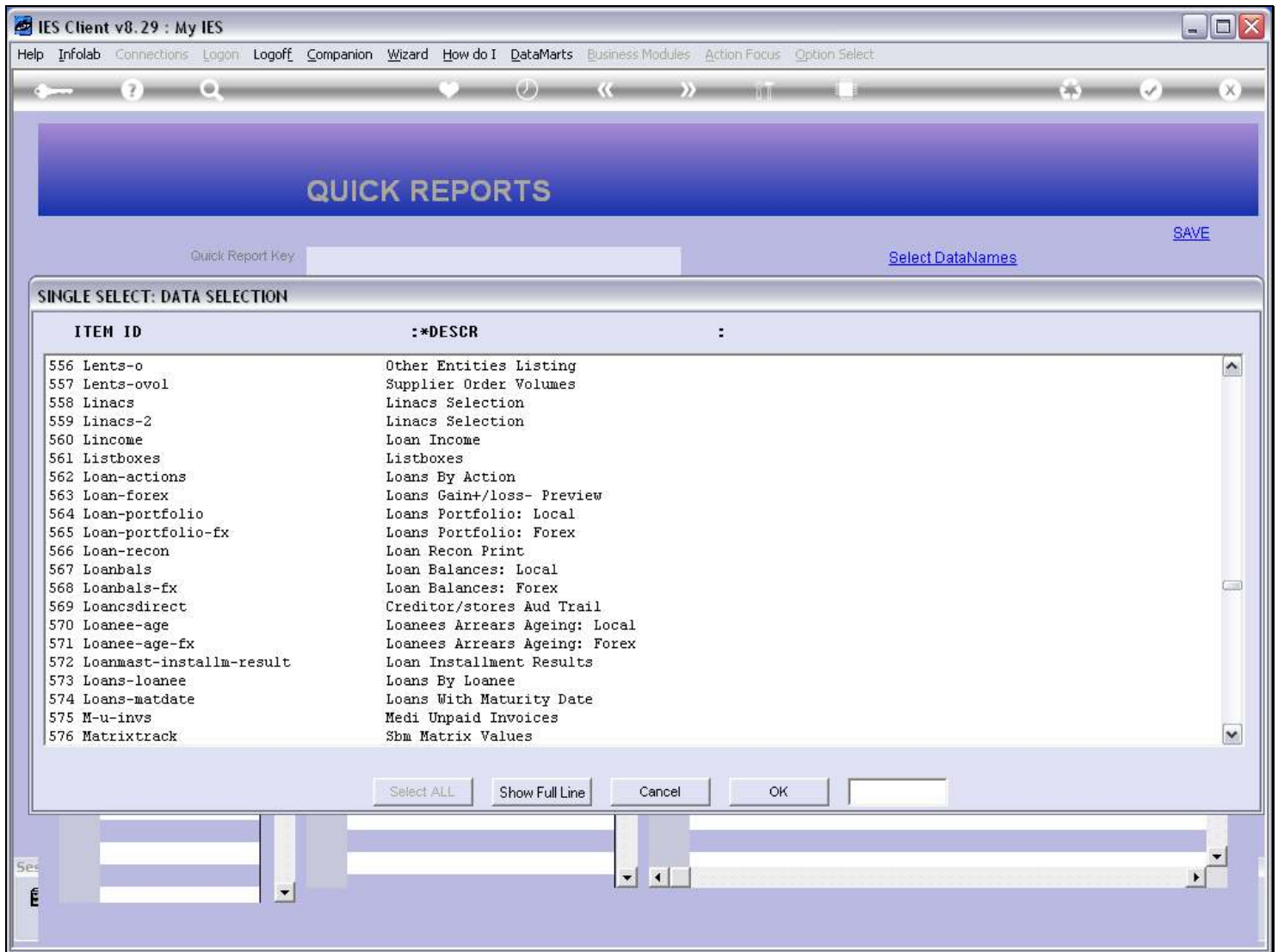

Slide notes

We note specifically among the Keys starting with 'L' that there are no Keys starting with "local-", and it is a recommendation that when we produce new local Reports, that we may choose our Keys to start with that, or else with something else that is unique and not likely to come out as a standard Key in IES in a future release.

Slide 11 - Slide 11

ITEM ID	DESCR
556	Lents-o Other Entities Listing
557	Lents-ovol Supplier Order Volumes
558	Linacs Linacs Selection
559	Linacs-2 Linacs Selection
560	Lincome Loan Income
561	Listboxes Listboxes
562	Loan-actions Loans By Action
563	Loan-forex Loans Gain+/loss- Preview
564	Loan-portfolio Loans Portfolio: Local
565	Loan-portfolio-fx Loans Portfolio: Forex
566	Loan-recon Loan Recon Print
567	Loanbals Loan Balances: Local
568	Loanbals-fx Loan Balances: Forex
569	Loancsdirect Creditor/stores Aud Trail
570	Loanee-age Loanees Arrears Ageing: Local
571	Loanee-age-fx Loanees Arrears Ageing: Forex
572	Loanmast-installm-result Loan Installment Results
573	Loans-loanee Loans By Loanee
574	Loans-matdate Loans With Maturity Date
575	M-u-invs Medi Unpaid Invoices
576	Matrixtrack Sbm Matrix Values

Slide notes

Slide 12 - Slide 12

Slide notes

Slide 13 - Slide 13

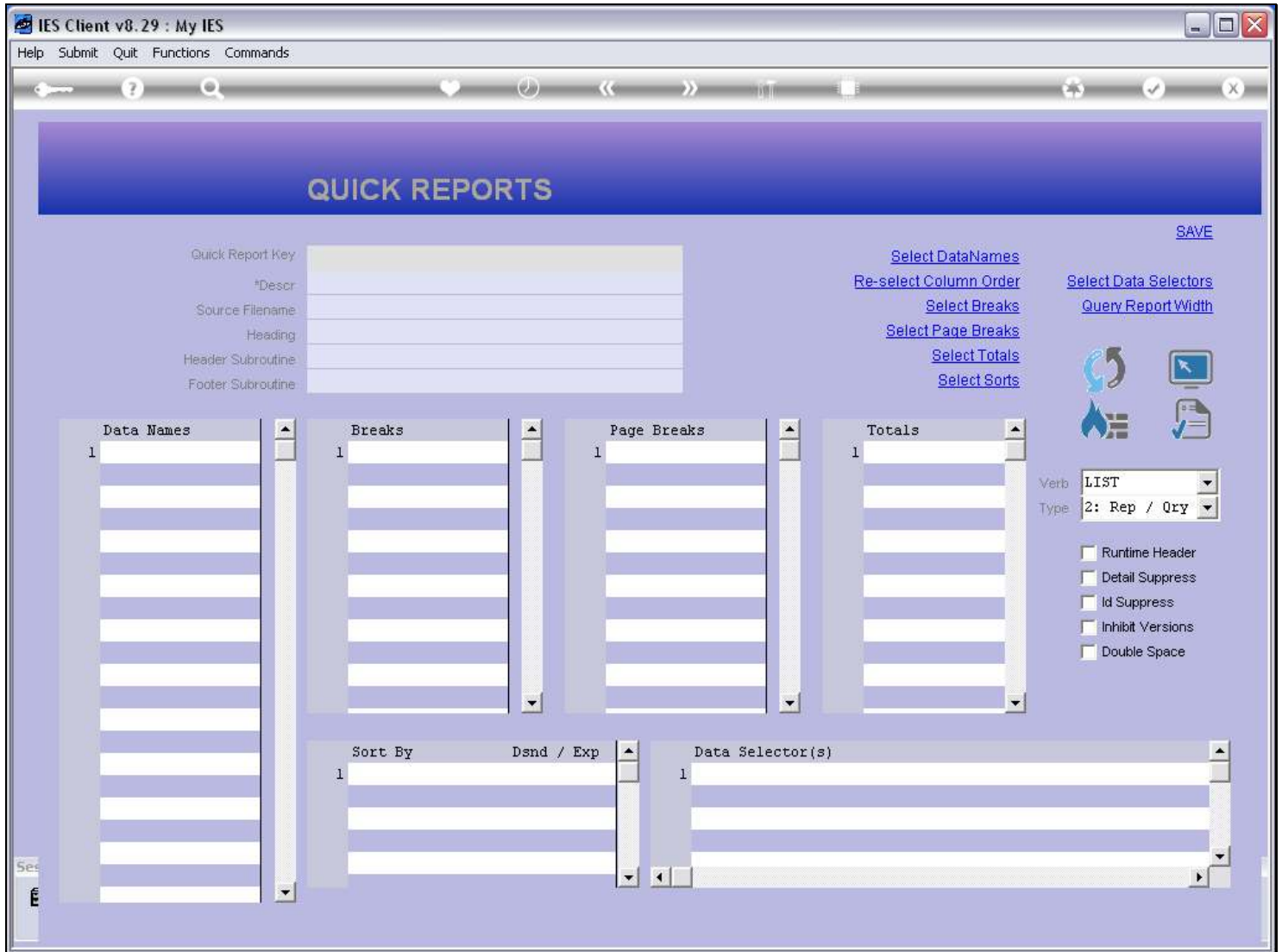

Slide notes

Because there can be only 1 Report with a certain Key, then an upgrade to a new IES Release can overwrite our local Report if we choose a Key that may appear in a new release of IES. As such, the "local-" prefix to Report Keys is only recommended, and we can also choose something else, as long as we are sensible about it.

Slide 14 - Slide 14

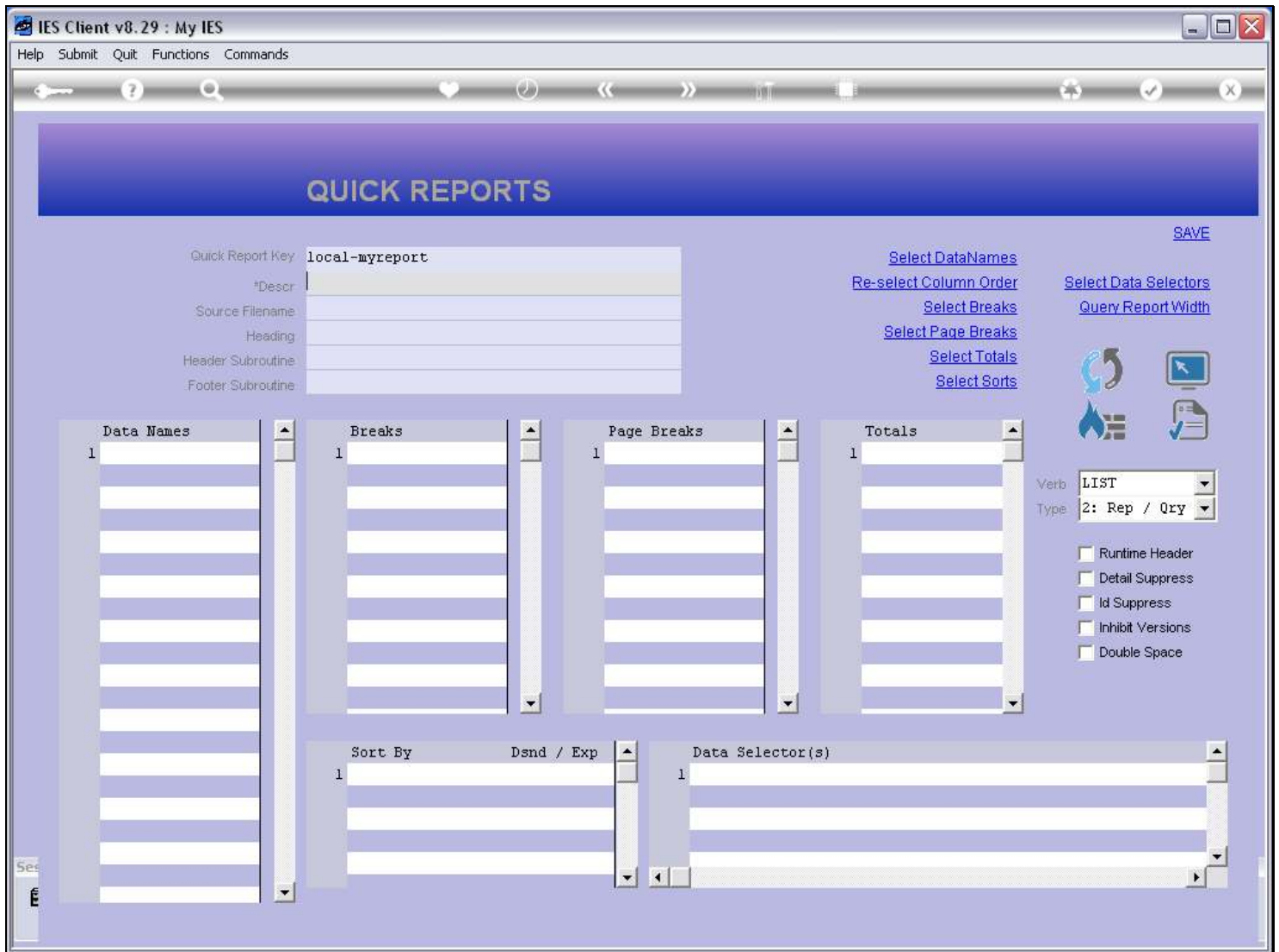

Slide notes

In conclusion, for a new Report we have to choose a new Key. To work on an existing Report, we just retrieve the existing Key.