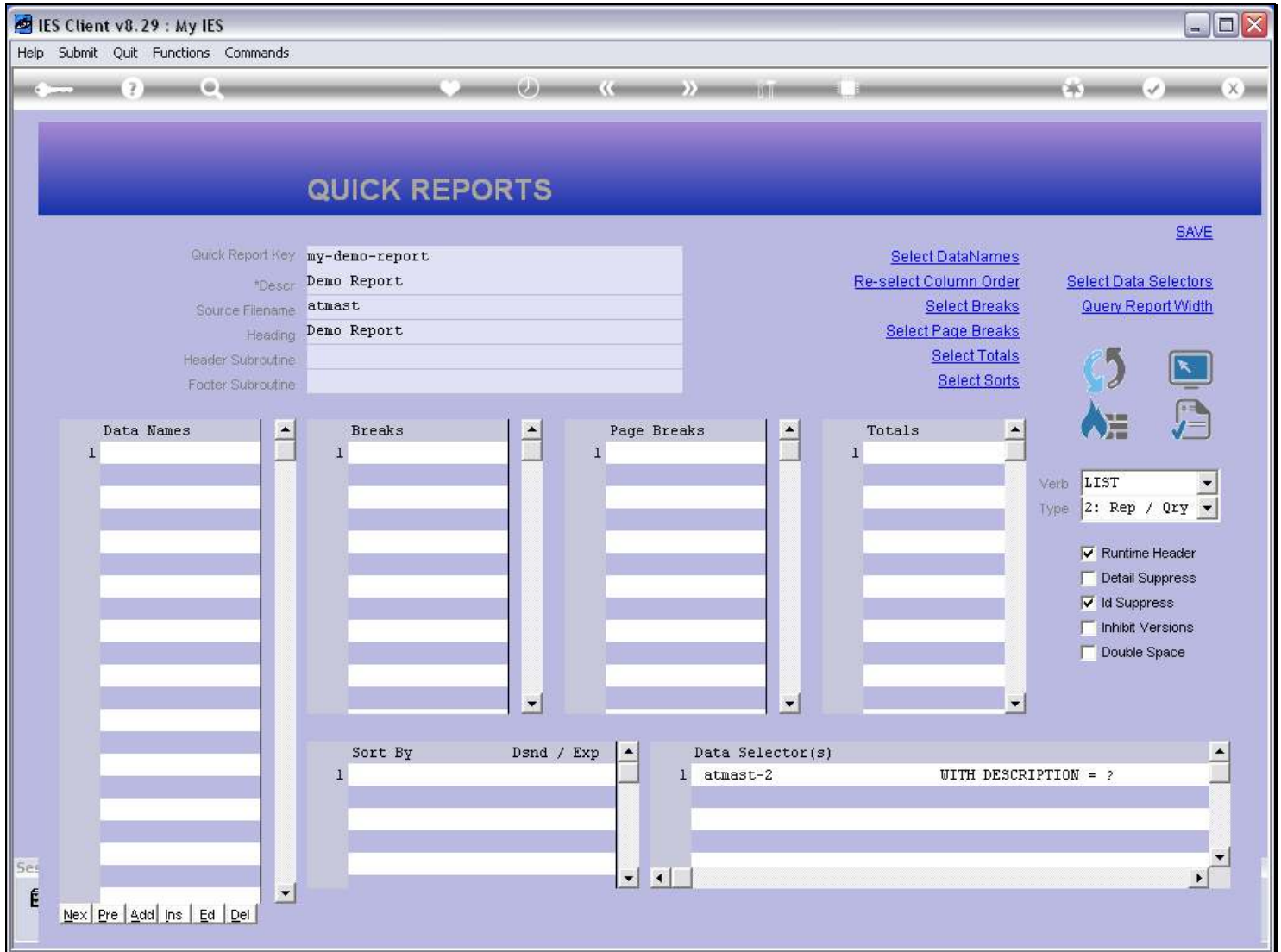

Slide 1 - Slide 1**Slide notes**

The Data Names that we use on our Report will become the columns of information in the Report output. We can capture, edit and type such Data Names, but the easiest method is to use 'Select Data Names'.

Slide 2 - Slide 2

Slide notes

Slide 3 - Slide 3

Slide notes

Slide 4 - Slide 4

Slide notes

Slide 5 - Slide 5

- Metadata Fields:** A table-like structure with labels and values:

Quick Report Key	my-demo-report
#Descr	Demo Report
Source Filename	atmast
Heading	Demo Report
Header Subroutine	
Footer Subroutine	
- Configuration Links:** A set of blue hyperlinks: 'Select DataNames', 'Re-select Column Order', 'Select Breaks', 'Select Page Breaks', 'Select Totals', 'Select Sorts', 'Select Data Selectors', and 'Query Report Width'. A 'SAVE' button is also present.
- Report Structure Panels:** Four vertical panels with scrollbars, each containing a list of items (all numbered 1):
 - Data Names:** A list of 10 empty rows.
 - Breaks:** A list of 10 empty rows.
 - Page Breaks:** A list of 10 empty rows.
 - Totals:** A list of 10 empty rows.
- Options and Settings:** A 'Verb' dropdown menu set to 'LIST' and a 'Type' dropdown menu set to '2: Rep / Qty'. Below these are several checked and unchecked checkboxes: 'Runtime Header' (checked), 'Detail Suppress' (unchecked), 'Id Suppress' (checked), 'Inhibit Versions' (unchecked), and 'Double Space' (unchecked).
- Sort and Selector Settings:** Two horizontal panels with scrollbars:
 - Sort By:** A table with one row: '1' in the first column and 'Dsnd / Exp' in the second column.
 - Data Selector(s):** A table with one row: '1' in the first column, 'atmast-2' in the second column, and 'WITH DESCRIPTION = ?' in the third column.

Slide notes

Slide 6 - Slide 6

OBJECT NAME	FIELD	HEADER	WID
<input type="checkbox"/> Act-cur	0	Actual	22
<input type="checkbox"/> Act-ptd	0	Actual Ptd	22
<input type="checkbox"/> Actq-cur	0	Qty Act	12
<input type="checkbox"/> Actq-ptd	0	Qty Act Ptd	12
<input type="checkbox"/> Assetkey	0	Asset Key	15
<input type="checkbox"/> Com-cur	0	Committed	22
<input type="checkbox"/> Com-ptd	0	Com Ptd	22
<input type="checkbox"/> Comq-cur	0	Qty Com	12
<input type="checkbox"/> Comq-ptd	0	Qty Com Ptd	12
<input type="checkbox"/> Key	0	Raw Internal Key	15
<input type="checkbox"/> Mgrp	0	Master Group	15
<input type="checkbox"/> Mkey	0	Master Key	17
<input type="checkbox"/> Ord-cur	0	Ordered	22
<input type="checkbox"/> Ord-ptd	0	Ord Ptd	22
<input type="checkbox"/> Ordq-cur	0	Qty Ord	12
<input type="checkbox"/> Ordq-ptd	0	Qty Ord Ptd	12
<input type="checkbox"/> Rkey	0	Key	20
<input type="checkbox"/> Descr	1	Description	45
<input type="checkbox"/> Oc	2	Open/closed	12

Slide notes

Slide 7 - Slide 7

The 'MULTI-SELECT: DATANAMES FOR SELECTION' dialog box is open, displaying a table with the following columns: OBJECT NAME, FIELD, HEADER, and WID. The table lists various data names and their corresponding fields, headers, and widths. The 'Mkey' row is selected, indicated by a checkmark in the first column.

OBJECT NAME	FIELD	HEADER	WID	
<input type="checkbox"/> Act-cur	0	Actual	22	Actual Movement Current Month, Actual (bank) Column Only.
<input type="checkbox"/> Act-ptd	0	Actual Ptd	22	Actual Balance Year-to-date, Actual (bank) Column Only.
<input type="checkbox"/> Actq-cur	0	Qty Act	12	Quantity, Movement, Current Month.
<input type="checkbox"/> Actq-ptd	0	Qty Act Ptd	12	Quantity, Balance Year-to-date.
<input type="checkbox"/> Assetkey	0	Asset Key	15	Raw Internal Key For This Asset.
<input type="checkbox"/> Com-cur	0	Committed	22	Committed Movement, Current Month, Financial.
<input type="checkbox"/> Com-ptd	0	Com Ptd	22	Committed Balance, Year-to-date, Financial.
<input type="checkbox"/> Comq-cur	0	Qty Com	12	Committed Movement, Current Month, Physical.
<input type="checkbox"/> Comq-ptd	0	Qty Com Ptd	12	Committed Balance, Year-to-date, Physical.
<input type="checkbox"/> Key	0		15	Raw Internal Key.
<input type="checkbox"/> Mgrp	0	Master Group	15	Derived Group Based On Local Standard
<input checked="" type="checkbox"/> Mkey	0	Mkey	17	Master Key For This Asset Account - Masked.
<input type="checkbox"/> Ord-cur	0	Ordered	22	Ordered Movement, Current Month, Financial.
<input type="checkbox"/> Ord-ptd	0	Ord Ptd	22	Ordered Balance, Year-to-date, Financial.
<input type="checkbox"/> Ordq-cur	0	Qty Ord	12	Ordered Movement, Current Month, Physical.
<input type="checkbox"/> Ordq-ptd	0	Qty Ord Ptd	12	Ordered Balance, Year-to-date, Physical.
<input type="checkbox"/> Rkey	0	Key	20	
<input type="checkbox"/> Descr	1	Description	45	Name For This Asset.
<input type="checkbox"/> Oc	2	Open/closed	12	Indicated Transaction Status For This Asset, I.e. Open Or Closed.

At the bottom of the dialog box, there are buttons for 'Select ALL', 'Show Full Line', 'Cancel', and 'OK'. There is also an empty text input field.

Slide notes

Slide 8 - Slide 8

OBJECT NAME	FIELD	HEADER	WID
<input type="checkbox"/> Act-cur	0	Actual	22
<input type="checkbox"/> Act-ptd	0	Actual Ptd	22
<input type="checkbox"/> Actq-cur	0	Qty Act	12
<input type="checkbox"/> Actq-ptd	0	Qty Act Ptd	12
<input type="checkbox"/> Assetkey	0	Asset Key	15
<input type="checkbox"/> Com-cur	0	Committed	22
<input type="checkbox"/> Com-ptd	0	Com Ptd	22
<input type="checkbox"/> Comq-cur	0	Qty Com	12
<input type="checkbox"/> Comq-ptd	0	Qty Com Ptd	12
<input type="checkbox"/> Key	0	Key	15
<input type="checkbox"/> Mgrp	0	Master Group	15
<input checked="" type="checkbox"/> Mkey	0	Mkey	17
<input type="checkbox"/> Ord-cur	0	Ordered	22
<input type="checkbox"/> Ord-ptd	0	Ord Ptd	22
<input type="checkbox"/> Ordq-cur	0	Qty Ord	12
<input type="checkbox"/> Ordq-ptd	0	Qty Ord Ptd	12
<input type="checkbox"/> Rkey	0	Key	20
<input checked="" type="checkbox"/> Descr	1	Description	45
<input type="checkbox"/> Oc	2	Open/closed	12

Slide notes

Slide 9 - Slide 9

IES Client v8.29 : My IES

Help Infolab Connections Logon Logoff Companion Wizard How do I DataMarts Business Modules Action Focus Option Select

QUICK REPORTS

Quick Report Key [Select DataNames](#) [SAVE](#)

MULTI-SELECT: DATANAMES FOR SELECTION

:OBJECT NAME	FIELD	HEADER	WID	
<input type="checkbox"/> Act-cur	0	Actual	22	Actual Movement Current Month, Actual (bank) Column Only.
<input checked="" type="checkbox"/> Act-ptd	0	Actual Ptd	22	Actual Balance Year-to-date, Actual (bank) Column Only.
<input type="checkbox"/> Actq-cur	0	Qty Act	12	Quantity, Movement, Current Month.
<input type="checkbox"/> Actq-ptd	0	Qty Act Ptd	12	Quantity, Balance Year-to-date.
<input type="checkbox"/> Assetkey	0	Asset Key	15	Raw Internal Key For This Asset.
<input type="checkbox"/> Com-cur	0	Committed	22	Committed Movement, Current Month, Financial.
<input type="checkbox"/> Com-ptd	0	Com Ptd	22	Committed Balance, Year-to-date, Financial.
<input type="checkbox"/> Comq-cur	0	Qty Com	12	Committed Movement, Current Month, Physical.
<input type="checkbox"/> Comq-ptd	0	Qty Com Ptd	12	Committed Balance, Year-to-date, Physical.
<input type="checkbox"/> Key	0		15	Raw Internal Key.
<input type="checkbox"/> Mgrp	0	Master Group	15	Derived Group Based On Local Standard
<input checked="" type="checkbox"/> Mkey	0	Mkey	17	Master Key For This Asset Account - Masked.
<input type="checkbox"/> Ord-cur	0	Ordered	22	Ordered Movement, Current Month, Financial.
<input type="checkbox"/> Ord-ptd	0	Ord Ptd	22	Ordered Balance, Year-to-date, Financial.
<input type="checkbox"/> Ordq-cur	0	Qty Ord	12	Ordered Movement, Current Month, Physical.
<input type="checkbox"/> Ordq-ptd	0	Qty Ord Ptd	12	Ordered Balance, Year-to-date, Physical.
<input type="checkbox"/> Rkey	0	Key	20	
<input checked="" type="checkbox"/> Descr	1	Description	45	Name For This Asset.
<input type="checkbox"/> Oc	2	Open/closed	12	Indicated Transaction Status For This Asset, I.e. Open Or Closed.

Select ALL Show Full Line Cancel OK

Slide notes

Slide 10 - Slide 10

IES Client v8.29 : My IES

Help Submit Quit Functions Commands

QUICK REPORTS

Quick Report Key: my-demo-report
*Descr: Demo Report
Source Filename: atmast
Heading: Demo Report
Header Subroutine:
Footer Subroutine:

Select DataNames
Re-select Column Order
Select Breaks
Select Page Breaks
Select Totals
Select Sorts

SAVE
Select Data Selectors
Query Report Width

Verb: LIST
Type: 2: Rep / Qty

- Runtime Header
- Detail Suppress
- Id Suppress
- Inhibit Versions
- Double Space

Data Names: 1 MKEY, 2 DESCR, 3 ACT-PTD

Breaks: 1

Page Breaks: 1

Totals: 1

Sort By: Dsnd / Exp, 1

Data Selector(s): 1 atmast-2 WITH DESCRIPTION = ?

Next Pre Add Ins Ed Del

Slide notes

While we have the ID Suppress switched on, these 3 Data Names will result in 3 columns in the Report output. Let's try it and see.

Slide 11 - Slide 11

NAME: TEST

1: - CHOOSE VERSION [Versions](#)
Report Version: System Version: Demo Report

2: - CHOOSE SETTINGS
Format: report
OutPut: FILE
File Type: htm html file
Template: 05: Gummy Hoops Inc
Report Header: *** not offered for adaptation ****

3: - CHOOSE DATA SELECTOR [Change Selector](#)
Data Selector: fixed choice
atmast-2 WITH DESCRIPTION = ?

4: - TO e-MAIL THE RESULTS Priority: normal
 Despatch By E-Mail Mail Drive *
Mail To:
Mail Title: test
Message Body: report by mail

5: - ADAPT DATA SELECTION (if prompts are present) [How to define MY CHOICE](#)
Selection Tip: My Choice
1 Description = ? []

6: - Record Select:
 OPEN Records only
 CLOSED Records Only
 EITHER

7: - CHOOSE NEXT [Next](#)

Slide notes

Slide 12 - Slide 12

- 1: - CHOOSE VERSION** (with a [Versions](#) link). The 'Report Version' field is set to 'System Version: Demo Report'.
- 2: - CHOOSE SETTINGS**. Fields include: 'Format' (report), 'OutPut' (FILE), 'File Type' (htm html file), 'Template' (05: Gummy Hoops Inc), and 'Report Header' (*** not offered for adaptation ****).
- 3: - CHOOSE DATA SELECTOR** (with a [Change Selector](#) link). The 'Data Selector' field is 'atmast-2 WITH DESCRIPTION = ?'.
- 4: - TO e-MAIL THE RESULTS**. Includes 'Priority' (normal), a checkbox for 'Despatch By E-Mail', 'Mail Drive' (*), 'Mail To', 'Mail Title' (test), and 'Message Body' (report by mail).
- 5: - ADAPT DATA SELECTION (if prompts are present)** (with a [How to define MY CHOICE](#) link). A table is shown below:

Selection Tip	My Choice
1 Description = ?	[]

Buttons: Nex, Pre, Add, Ins, Ed, Del.
- 6: - Record Select:** Radio buttons for 'OPEN Records only', 'CLOSED Records Only', and 'EITHER' (selected).
- 7: - CHOOSE NEXT** (with a [Next](#) link).

Slide notes

Slide 13 - Slide 13

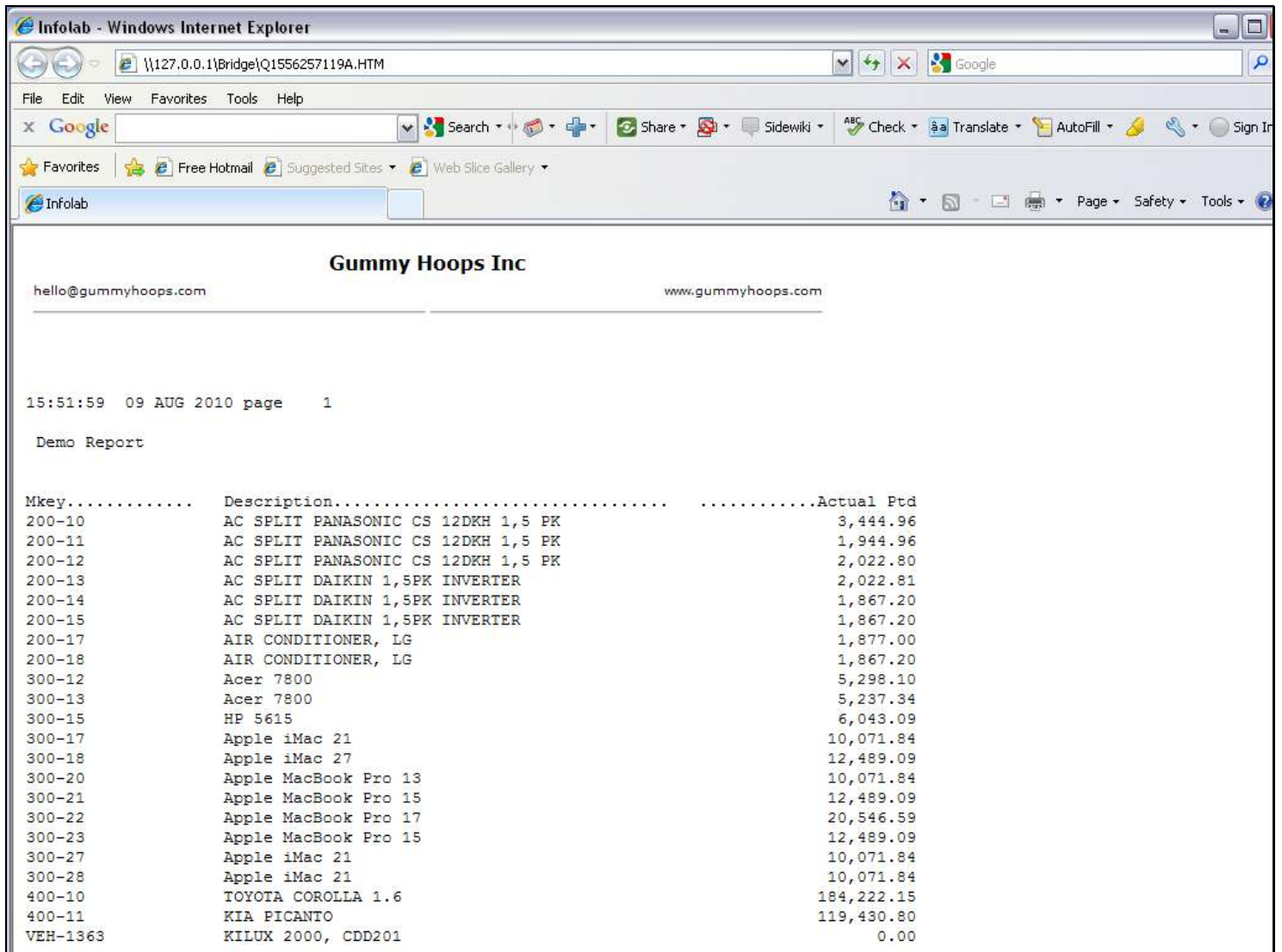

hello@gummyhoops.com www.gummyhoops.com

15:51:59 09 AUG 2010 page 1

Demo Report

Mkey.....	Description.....	Actual Ptd
200-10	AC SPLIT PANASONIC CS 12DKH 1,5 PK	3,444.96
200-11	AC SPLIT PANASONIC CS 12DKH 1,5 PK	1,944.96
200-12	AC SPLIT PANASONIC CS 12DKH 1,5 PK	2,022.80
200-13	AC SPLIT DAIKIN 1,5PK INVERTER	2,022.81
200-14	AC SPLIT DAIKIN 1,5PK INVERTER	1,867.20
200-15	AC SPLIT DAIKIN 1,5PK INVERTER	1,867.20
200-17	AIR CONDITIONER, LG	1,877.00
200-18	AIR CONDITIONER, LG	1,867.20
300-12	Acer 7800	5,298.10
300-13	Acer 7800	5,237.34
300-15	HP 5615	6,043.09
300-17	Apple iMac 21	10,071.84
300-18	Apple iMac 27	12,489.09
300-20	Apple MacBook Pro 13	10,071.84
300-21	Apple MacBook Pro 15	12,489.09
300-22	Apple MacBook Pro 17	20,546.59
300-23	Apple MacBook Pro 15	12,489.09
300-27	Apple iMac 21	10,071.84
300-28	Apple iMac 21	10,071.84
400-10	TOYOTA COROLLA 1.6	184,222.15
400-11	KIA PICANTO	119,430.80
VEH-1363	KILUX 2000, CDD201	0.00

Slide notes

So the 3 Data Names are producing 3 columns of information in the Report.

Slide 14 - Slide 14

Slide notes

We can of course make more changes to the Data Names at any time.

Slide 15 - Slide 15

OBJECT NAME	FIELD	HEADER	WID	
<input type="checkbox"/> Act-cur	0	Actual	22	Actual Movement Current Month, Actual (bank) Column Only.
<input type="checkbox"/> Act-ptd	0	Actual Ptd	22	Actual Balance Year-to-date, Actual (bank) Column Only.
<input type="checkbox"/> Actq-cur	0	Qty Act	12	Quantity, Movement, Current Month.
<input type="checkbox"/> Actq-ptd	0	Qty Act Ptd	12	Quantity, Balance Year-to-date.
<input type="checkbox"/> Assetkey	0	Asset Key	15	Raw Internal Key For This Asset.
<input type="checkbox"/> Com-cur	0	Committed	22	Committed Movement, Current Month, Financial.
<input type="checkbox"/> Com-ptd	0	Com Ptd	22	Committed Balance, Year-to-date, Financial.
<input type="checkbox"/> Comq-cur	0	Qty Com	12	Committed Movement, Current Month, Physical.
<input type="checkbox"/> Comq-ptd	0	Qty Com Ptd	12	Committed Balance, Year-to-date, Physical.
<input type="checkbox"/> Key	0		15	Raw Internal Key.
<input type="checkbox"/> Mgrp	0	Master Group	15	Derived Group Based On Local Standard
<input type="checkbox"/> Mkey	0	Mkey	17	Master Key For This Asset Account - Masked.
<input type="checkbox"/> Ord-cur	0	Ordered	22	Ordered Movement, Current Month, Financial.
<input type="checkbox"/> Ord-ptd	0	Ord Ptd	22	Ordered Balance, Year-to-date, Financial.
<input type="checkbox"/> Ordq-cur	0	Qty Ord	12	Ordered Movement, Current Month, Physical.
<input type="checkbox"/> Ordq-ptd	0	Qty Ord Ptd	12	Ordered Balance, Year-to-date, Physical.
<input type="checkbox"/> Rkey	0	Key	20	
<input type="checkbox"/> Descr	1	Description	45	Name For This Asset.
<input type="checkbox"/> Oc	2	Open/closed	12	Indicated Transaction Status For This Asset, I.e. Open Or Closed.

Slide notes

Slide 16 - Slide 16

The central part of the dialog is titled 'MULTI-SELECT: DATANAMES FOR SELECTION' and contains a table with the following columns: OBJECT NAME, FIELD, HEADER, and WID. The table lists various data names and their corresponding fields, headers, and widths. Each row has a checkbox in the left margin for selection.

OBJECT NAME	FIELD	HEADER	WID	
<input type="checkbox"/> Act-cur	0	Actual	22	Actual Movement Current Month, Actual (bank) Column Only.
<input type="checkbox"/> Act-ptd	0	Actual Ptd	22	Actual Balance Year-to-date, Actual (bank) Column Only.
<input type="checkbox"/> Actq-cur	0	Qty Act	12	Quantity, Movement, Current Month.
<input type="checkbox"/> Actq-ptd	0	Qty Act Ptd	12	Quantity, Balance Year-to-date.
<input type="checkbox"/> Assetkey	0	Asset Key	15	Raw Internal Key For This Asset.
<input type="checkbox"/> Com-cur	0	Committed	22	Committed Movement, Current Month, Financial.
<input type="checkbox"/> Com-ptd	0	Com Ptd	22	Committed Balance, Year-to-date, Financial.
<input type="checkbox"/> Comq-cur	0	Qty Com	12	Committed Movement, Current Month, Physical.
<input type="checkbox"/> Comq-ptd	0	Qty Com Ptd	12	Committed Balance, Year-to-date, Physical.
<input type="checkbox"/> Key	0		15	Raw Internal Key.
<input type="checkbox"/> Mgrp	0	Master Group	15	Derived Group Based On Local Standard
<input type="checkbox"/> Mkey	0	Mkey	17	Master Key For This Asset Account - Masked.
<input type="checkbox"/> Ord-cur	0	Ordered	22	Ordered Movement, Current Month, Financial.
<input type="checkbox"/> Ord-ptd	0	Ord Ptd	22	Ordered Balance, Year-to-date, Financial.
<input type="checkbox"/> Ordq-cur	0	Qty Ord	12	Ordered Movement, Current Month, Physical.
<input type="checkbox"/> Ordq-ptd	0	Qty Ord Ptd	12	Ordered Balance, Year-to-date, Physical.
<input type="checkbox"/> Rkey	0	Key	20	
<input type="checkbox"/> Descr	1	Description	45	Name For This Asset.
<input type="checkbox"/> Oc	2	Open/closed	12	Indicated Transaction Status For This Asset, I.e. Open Or Closed.

At the bottom of the dialog, there are buttons for 'Select ALL', 'Show Full Line', 'Cancel', and 'OK'. There is also an empty text input field.

Slide notes

Slide 17 - Slide 17

OBJECT NAME	FIELD	HEADER	WID	
<input checked="" type="checkbox"/> Act-cur	0	Actual	22	Actual Movement Current Month, Actual (bank) Column Only.
<input type="checkbox"/> Act-ptd	0	Actual Ptd	22	Actual Balance Year-to-date, Actual (bank) Column Only.
<input type="checkbox"/> Actq-cur	0	Qty Act	12	Quantity, Movement, Current Month.
<input type="checkbox"/> Actq-ptd	0	Qty Act Ptd	12	Quantity, Balance Year-to-date.
<input type="checkbox"/> Assetkey	0	Asset Key	15	Raw Internal Key For This Asset.
<input type="checkbox"/> Com-cur	0	Committed	22	Committed Movement, Current Month, Financial.
<input type="checkbox"/> Com-ptd	0	Com Ptd	22	Committed Balance, Year-to-date, Financial.
<input type="checkbox"/> Comq-cur	0	Qty Com	12	Committed Movement, Current Month, Physical.
<input type="checkbox"/> Comq-ptd	0	Qty Com Ptd	12	Committed Balance, Year-to-date, Physical.
<input type="checkbox"/> Key	0		15	Raw Internal Key.
<input type="checkbox"/> Mgrp	0	Master Group	15	Derived Group Based On Local Standard
<input type="checkbox"/> Mkey	0	Mkey	17	Master Key For This Asset Account - Masked.
<input type="checkbox"/> Ord-cur	0	Ordered	22	Ordered Movement, Current Month, Financial.
<input type="checkbox"/> Ord-ptd	0	Ord Ptd	22	Ordered Balance, Year-to-date, Financial.
<input type="checkbox"/> Ordq-cur	0	Qty Ord	12	Ordered Movement, Current Month, Physical.
<input type="checkbox"/> Ordq-ptd	0	Qty Ord Ptd	12	Ordered Balance, Year-to-date, Physical.
<input type="checkbox"/> Rkey	0	Key	20	
<input type="checkbox"/> Descr	1	Description	45	Name For This Asset.
<input type="checkbox"/> Oc	2	Open/closed	12	Indicated Transaction Status For This Asset, I.e. Open Or Closed.

Slide notes

Slide 18 - Slide 18

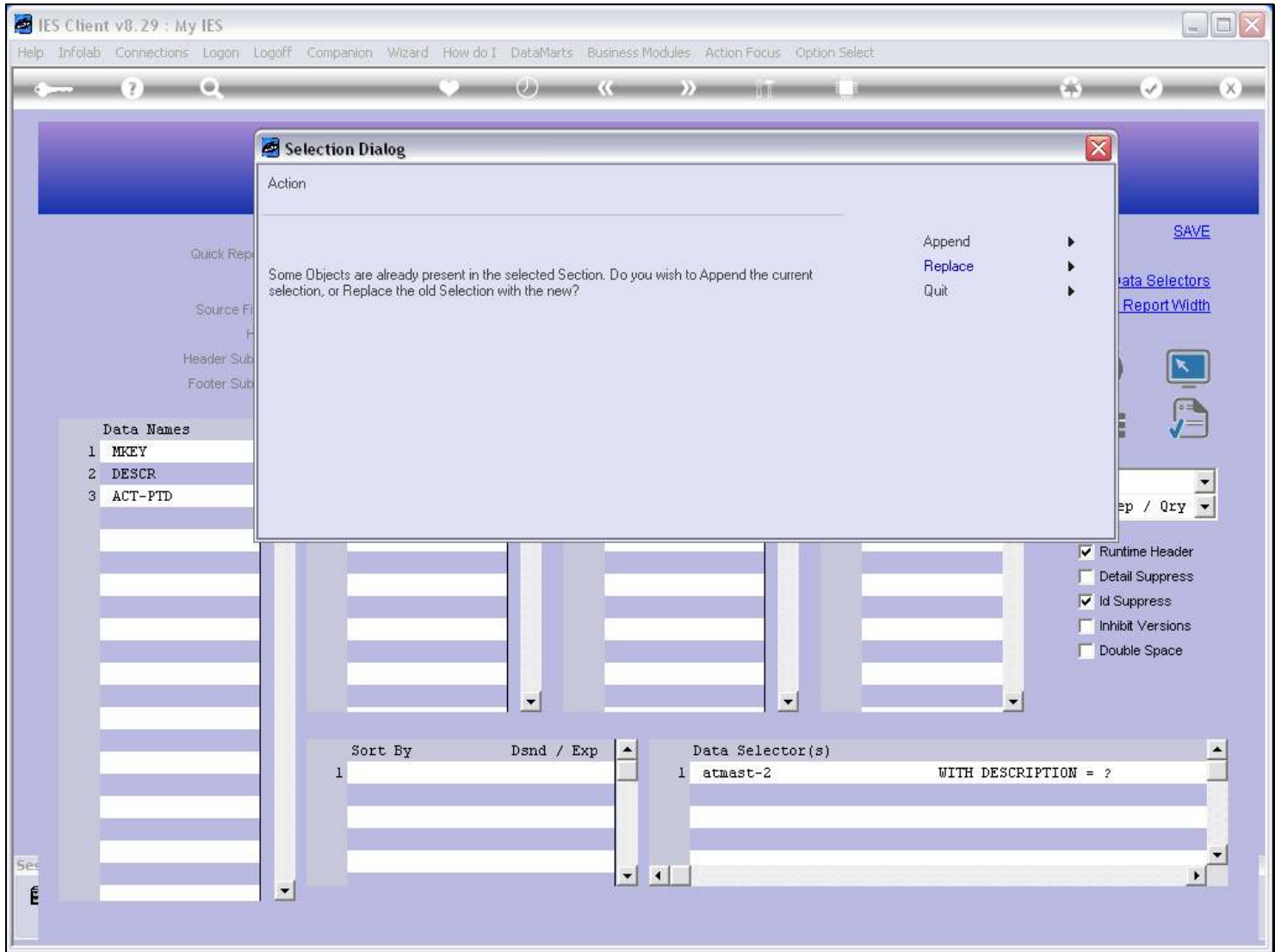

Slide notes

Slide 19 - Slide 19

Slide notes

Slide 20 - Slide 20

Slide notes