

Slide 2 - Slide 2

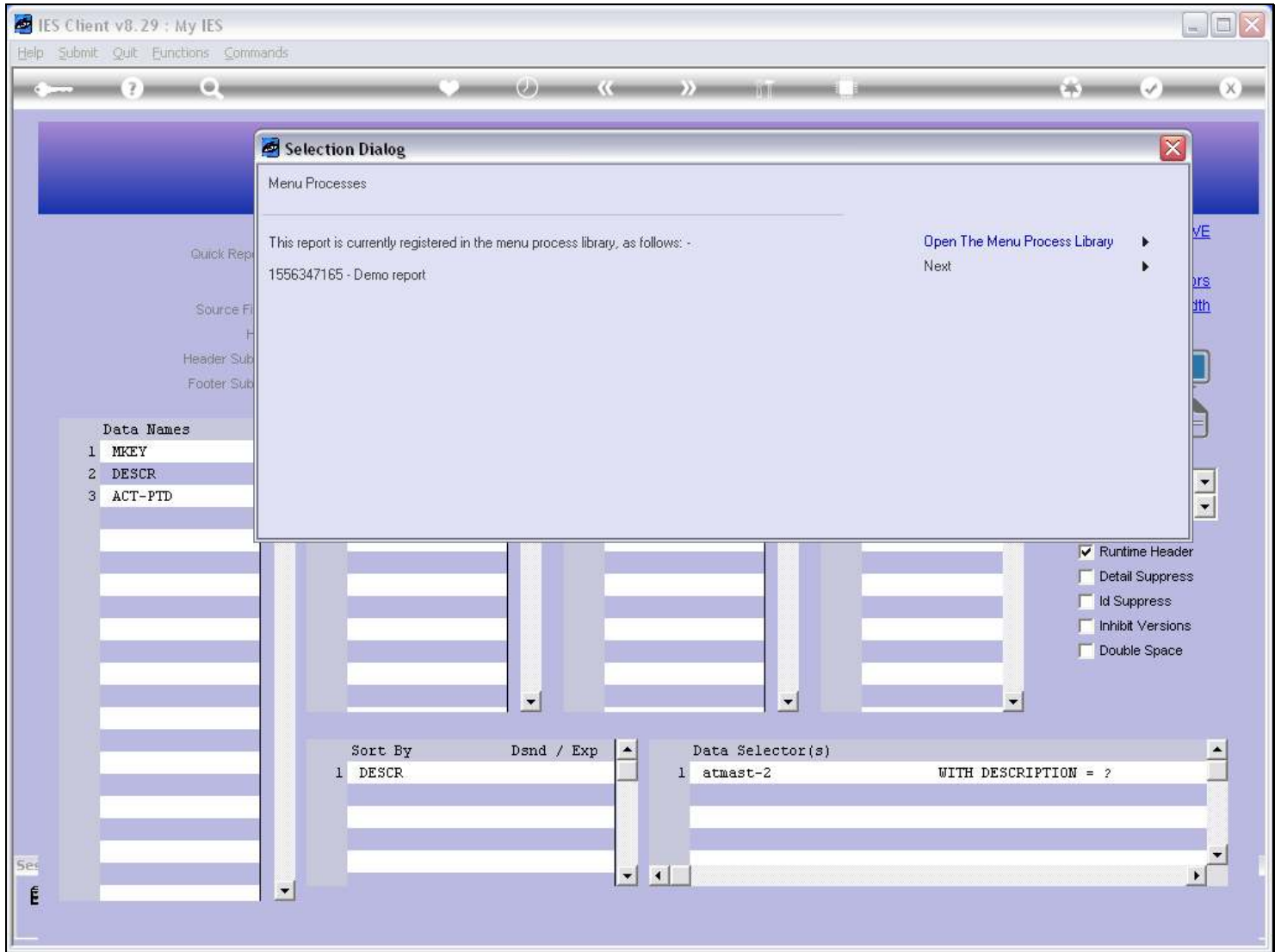

Slide notes

Slide 3 - Slide 3

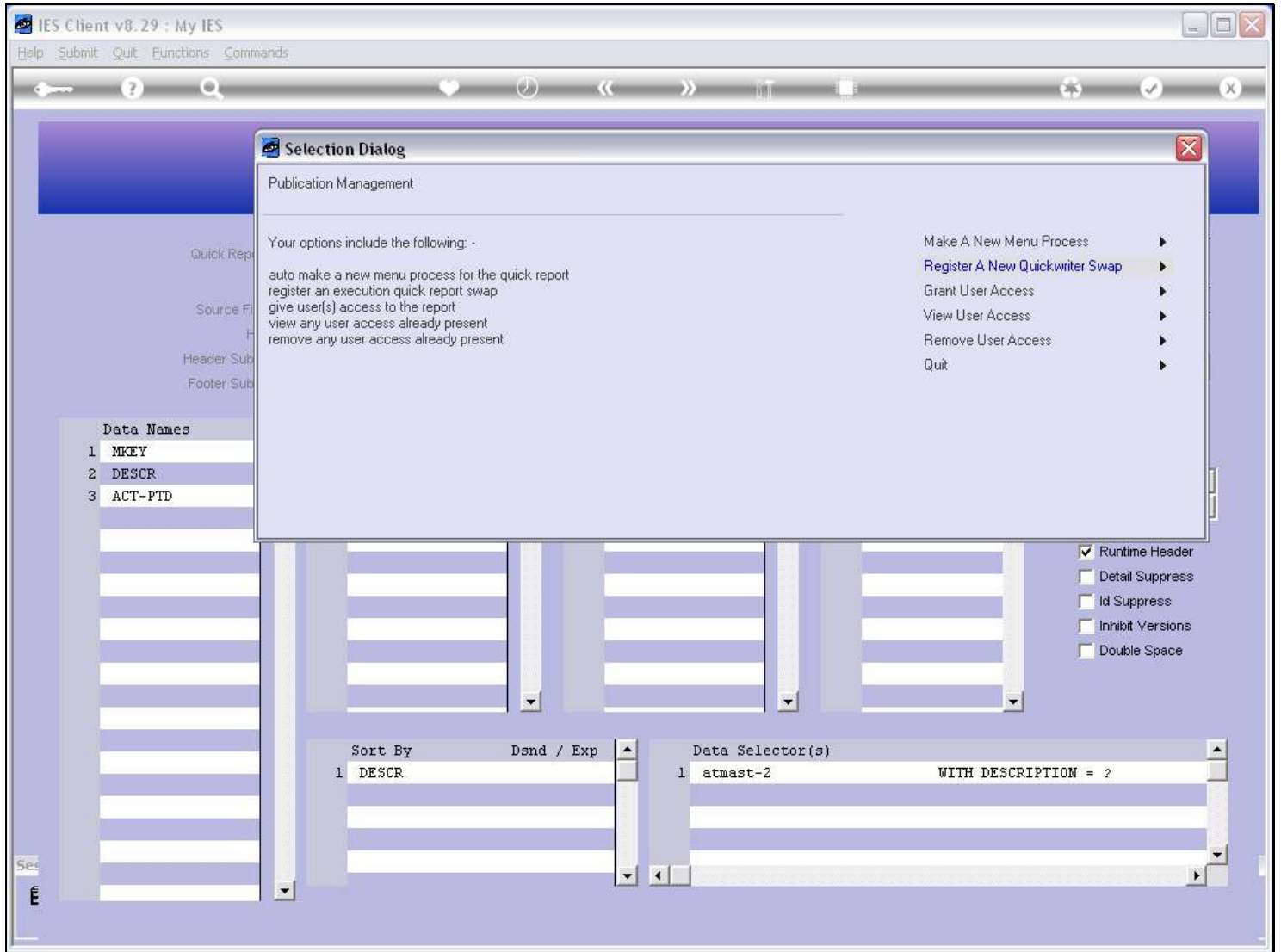

Slide notes

Slide 4 - Slide 4

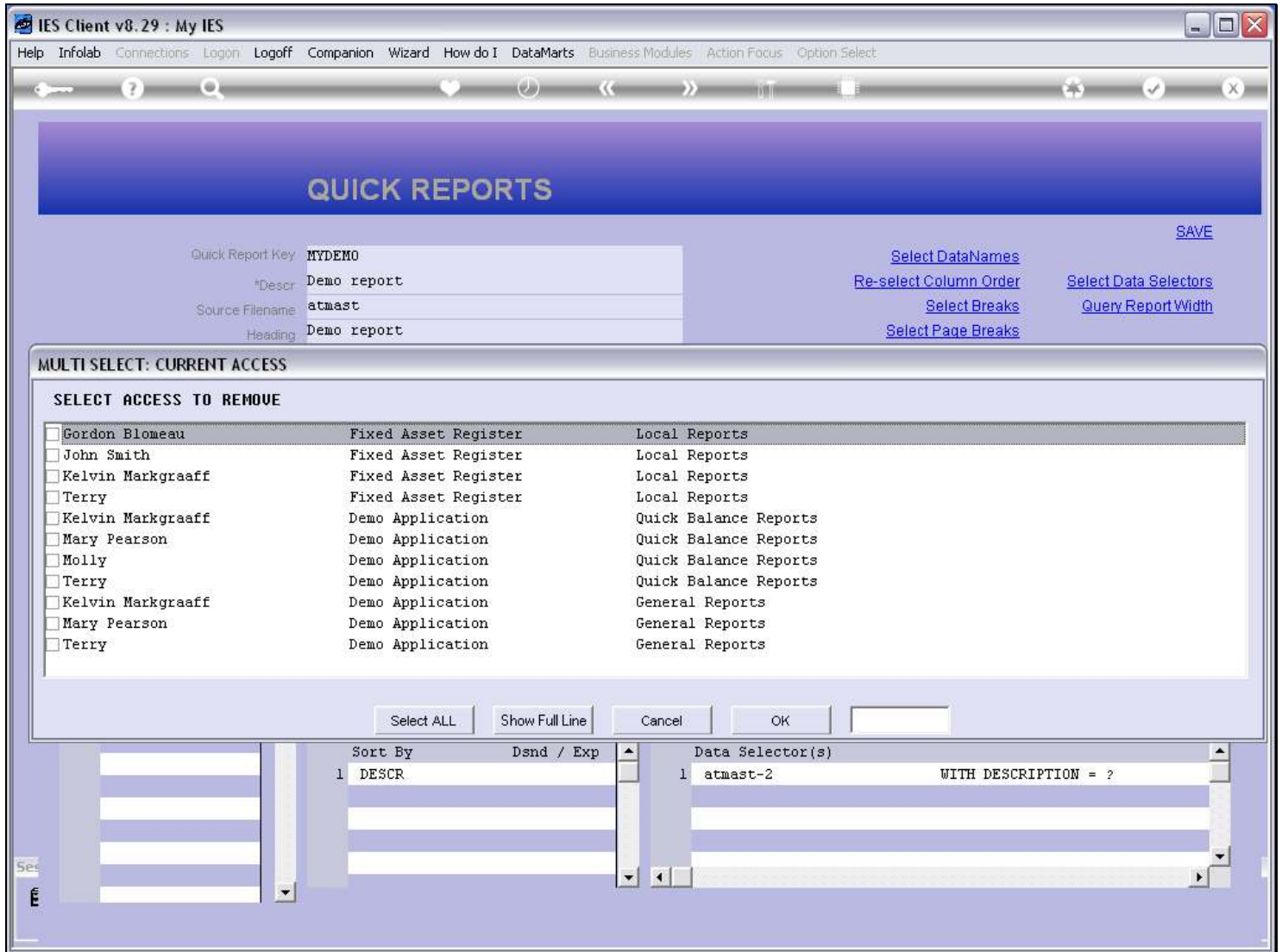

Slide notes

All the current Access paths are shown, and we can select any of them for removal.

Slide 5 - Slide 5

Quick Report Key: MYDEMO
*Descr: Demo report
Source Filename: atmast
Heading: Demo report

[Select DataNames](#)
[Re-select Column Order](#)
[Select Breaks](#)
[Select Page Breaks](#)

[SAVE](#)
[Select Data Selectors](#)
[Query Report Width](#)

MULTI-SELECT: CURRENT ACCESS

SELECT ACCESS TO REMOVE

<input type="checkbox"/>	Access	Report
<input type="checkbox"/>	Gordon Blomeau	Fixed Asset Register Local Reports
<input type="checkbox"/>	John Smith	Fixed Asset Register Local Reports
<input type="checkbox"/>	Kelvin Markgraaff	Fixed Asset Register Local Reports
<input type="checkbox"/>	Terry	Fixed Asset Register Local Reports
<input type="checkbox"/>	Kelvin Markgraaff	Demo Application Quick Balance Reports
<input type="checkbox"/>	Mary Pearson	Demo Application Quick Balance Reports
<input type="checkbox"/>	Molly	Demo Application Quick Balance Reports
<input type="checkbox"/>	Terry	Demo Application Quick Balance Reports
<input type="checkbox"/>	Kelvin Markgraaff	Demo Application General Reports
<input type="checkbox"/>	Mary Pearson	Demo Application General Reports
<input type="checkbox"/>	Terry	Demo Application General Reports

Sort By: 1 DESCR
Data Selector(s): 1 atmast-2 WITH DESCRIPTION = ?

Buttons: Select ALL, Show Full Line, Cancel, OK

Slide notes

Slide 6 - Slide 6

Quick Report Key: MYDEMO
*Descr: Demo report
Source Filename: atmast
Heading: Demo report

SAVE
[Select DataNames](#)
[Re-select Column Order](#)
[Select Breaks](#)
[Select Page Breaks](#)
[Select Data Selectors](#)
[Query Report Width](#)

MULTI-SELECT: CURRENT ACCESS

SELECT ACCESS TO REMOVE

Selected	User	Report Type
<input checked="" type="checkbox"/>	Gordon Blomeau	Fixed Asset Register Local Reports
<input type="checkbox"/>	John Smith	Fixed Asset Register Local Reports
<input type="checkbox"/>	Kelvin Markgraaff	Fixed Asset Register Local Reports
<input type="checkbox"/>	Terry	Fixed Asset Register Local Reports
<input type="checkbox"/>	Kelvin Markgraaff	Demo Application Quick Balance Reports
<input type="checkbox"/>	Mary Pearson	Demo Application Quick Balance Reports
<input type="checkbox"/>	Molly	Demo Application Quick Balance Reports
<input type="checkbox"/>	Terry	Demo Application Quick Balance Reports
<input type="checkbox"/>	Kelvin Markgraaff	Demo Application General Reports
<input type="checkbox"/>	Mary Pearson	Demo Application General Reports
<input type="checkbox"/>	Terry	Demo Application General Reports

Select ALL Show Full Line Cancel OK

Sort By: 1 DESCR
Data Selector(s): 1 atmast-2 WITH DESCRIPTION = ?

Slide notes

Slide 7 - Slide 7

- Quick Report Key: MYDEMO
- *Descr: Demo report
- Source Filename: atmast
- Heading: Demo report

On the right side of the "QUICK REPORTS" section, there are several links: [SAVE](#), [Select DataNames](#), [Re-select Column Order](#), [Select Data Selectors](#), [Select Breaks](#), and [Query Report Width](#).

Below the "QUICK REPORTS" section is a dialog box titled "MULTI-SELECT: CURRENT ACCESS". Inside this dialog, there is a section titled "SELECT ACCESS TO REMOVE" containing a table with the following data:

Access	Application	Report
<input checked="" type="checkbox"/> Gordon Blomeau	Fixed Asset Register	Local Reports
<input checked="" type="checkbox"/> John Smith	Fixed Asset Register	Local Reports
<input type="checkbox"/> Kelvin Markgraaff	Fixed Asset Register	Local Reports
<input type="checkbox"/> Terry	Fixed Asset Register	Local Reports
<input type="checkbox"/> Kelvin Markgraaff	Demo Application	Quick Balance Reports
<input type="checkbox"/> Mary Pearson	Demo Application	Quick Balance Reports
<input type="checkbox"/> Molly	Demo Application	Quick Balance Reports
<input type="checkbox"/> Terry	Demo Application	Quick Balance Reports
<input type="checkbox"/> Kelvin Markgraaff	Demo Application	General Reports
<input type="checkbox"/> Mary Pearson	Demo Application	General Reports
<input type="checkbox"/> Terry	Demo Application	General Reports

At the bottom of the "MULTI-SELECT: CURRENT ACCESS" dialog, there are buttons: [Select ALL](#), [Show Full Line](#), [Cancel](#), and [OK](#).

Below the dialog box, there is a table with the following data:

Sort By	Dsmd / Exp	Data Selector(s)
1 DESCR		1 atmast-2 WITH DESCRIPTION = ?

Slide notes

Slide 8 - Slide 8

Below the header, there are several fields and buttons:

- Quick Report Key: MYDEMO
- *Descr: Demo report
- Source Filename: atmast
- Heading: Demo report

On the right side, there are several blue links: [Select DataNames](#), [Re-select Column Order](#), [Select Data Selectors](#), [Select Breaks](#), [Query Report Width](#), and [Select Page Breaks](#). A [SAVE](#) button is also present.

A dialog box titled "MULTI-SELECT: CURRENT ACCESS" is open. It has a sub-header "SELECT ACCESS TO REMOVE" and a table with the following data:

Access	Application	Report Type
<input checked="" type="checkbox"/> Gordon Blomeau	Fixed Asset Register	Local Reports
<input checked="" type="checkbox"/> John Smith	Fixed Asset Register	Local Reports
<input checked="" type="checkbox"/> Kelvin Markgraaff	Fixed Asset Register	Local Reports
<input type="checkbox"/> Terry	Fixed Asset Register	Local Reports
<input type="checkbox"/> Kelvin Markgraaff	Demo Application	Quick Balance Reports
<input type="checkbox"/> Mary Pearson	Demo Application	Quick Balance Reports
<input type="checkbox"/> Molly	Demo Application	Quick Balance Reports
<input type="checkbox"/> Terry	Demo Application	Quick Balance Reports
<input type="checkbox"/> Kelvin Markgraaff	Demo Application	General Reports
<input type="checkbox"/> Mary Pearson	Demo Application	General Reports
<input type="checkbox"/> Terry	Demo Application	General Reports

At the bottom of the dialog box, there are buttons: [Select ALL](#), [Show Full Line](#), [Cancel](#), and [OK](#).

Below the dialog box, there are two scrollable lists. The left list is titled "Sort By" and contains one entry: "1 DESCR". The right list is titled "Data Selector(s)" and contains one entry: "1 atmast-2 WITH DESCRIPTION = ?".

Slide notes

Slide 9 - Slide 9

- Quick Report Key: MYDEMO
- *Descr: Demo report
- Source Filename: atmast
- Heading: Demo report

On the right side of the form, there are several links: [SAVE](#), [Select DataNames](#), [Re-select Column Order](#), [Select Data Selectors](#), [Select Breaks](#), [Query Report Width](#), and [Select Page Breaks](#).

A dialog box titled "MULTI-SELECT: CURRENT ACCESS" is open, showing a table of access permissions. The table has three columns: a checkbox, a name, and a report type. The first four rows are selected (checked).

SELECT ACCESS TO REMOVE		
<input checked="" type="checkbox"/>	Gordon Blomeau	Fixed Asset Register Local Reports
<input checked="" type="checkbox"/>	John Smith	Fixed Asset Register Local Reports
<input checked="" type="checkbox"/>	Kelvin Markgraaff	Fixed Asset Register Local Reports
<input checked="" type="checkbox"/>	Terry	Fixed Asset Register Local Reports
<input type="checkbox"/>	Kelvin Markgraaff	Demo Application Quick Balance Reports
<input type="checkbox"/>	Mary Pearson	Demo Application Quick Balance Reports
<input type="checkbox"/>	Molly	Demo Application Quick Balance Reports
<input type="checkbox"/>	Terry	Demo Application Quick Balance Reports
<input type="checkbox"/>	Kelvin Markgraaff	Demo Application General Reports
<input type="checkbox"/>	Mary Pearson	Demo Application General Reports
<input type="checkbox"/>	Terry	Demo Application General Reports

At the bottom of the dialog box, there are buttons: [Select ALL](#), [Show Full Line](#), [Cancel](#), and [OK](#).

Below the dialog box, there is a table with two columns: "Sort By" and "Data Selector(s)".

Sort By	Dsnd / Exp	Data Selector(s)
1	DESCR	1 atmast-2 WITH DESCRIPTION = ?

Slide notes

Slide 10 - Slide 10

Below the header, there are several fields and buttons:

- Quick Report Key: MYDEMO
- *Descr: Demo report
- Source Filename: atmast
- Heading: Demo report

On the right side, there are several blue links: [Select DataNames](#), [Re-select Column Order](#), [Select Data Selectors](#), [Select Breaks](#), [Query Report Width](#), and [Select Page Breaks](#). A [SAVE](#) button is also present.

A dialog box titled "MULTI-SELECT: CURRENT ACCESS" is open. It has a sub-header "SELECT ACCESS TO REMOVE" and a table with the following data:

Access	Description	Report Type
<input checked="" type="checkbox"/>	Gordon Blomeau	Fixed Asset Register
<input checked="" type="checkbox"/>	John Smith	Fixed Asset Register
<input checked="" type="checkbox"/>	Kelvin Markgraaff	Fixed Asset Register
<input checked="" type="checkbox"/>	Terry	Fixed Asset Register
<input checked="" type="checkbox"/>	Kelvin Markgraaff	Demo Application
<input type="checkbox"/>	Mary Pearson	Demo Application
<input type="checkbox"/>	Molly	Demo Application
<input type="checkbox"/>	Terry	Demo Application
<input type="checkbox"/>	Kelvin Markgraaff	Demo Application
<input type="checkbox"/>	Mary Pearson	Demo Application
<input type="checkbox"/>	Terry	Demo Application

At the bottom of the dialog box, there are buttons: [Select ALL](#), [Show Full Line](#), [Cancel](#), and [OK](#).

Below the dialog box, there are two scrollable lists:

- Sort By: 1 DESC
- Data Selector(s): 1 atmast-2 WITH DESCRIPTION = ?

Slide notes

Slide 11 - Slide 11

QUICK REPORTS

Quick Report Key: MYDEMO
*Descr: Demo report
Source Filename: atmast
Heading: Demo report

[Select DataNames](#)
[Re-select Column Order](#)
[Select Breaks](#)
[Select Page Breaks](#)

[SAVE](#)
[Select Data Selectors](#)
[Query Report Width](#)

MULTI-SELECT: CURRENT ACCESS

SELECT ACCESS TO REMOVE

Check	User	Application	Report Type
<input checked="" type="checkbox"/>	Gordon Blomeau	Fixed Asset Register	Local Reports
<input checked="" type="checkbox"/>	John Smith	Fixed Asset Register	Local Reports
<input checked="" type="checkbox"/>	Kelvin Markgraaff	Fixed Asset Register	Local Reports
<input checked="" type="checkbox"/>	Terry	Fixed Asset Register	Local Reports
<input checked="" type="checkbox"/>	Kelvin Markgraaff	Demo Application	Quick Balance Reports
<input checked="" type="checkbox"/>	Mary Pearson	Demo Application	Quick Balance Reports
<input type="checkbox"/>	Molly	Demo Application	Quick Balance Reports
<input type="checkbox"/>	Terry	Demo Application	Quick Balance Reports
<input type="checkbox"/>	Kelvin Markgraaff	Demo Application	General Reports
<input type="checkbox"/>	Mary Pearson	Demo Application	General Reports
<input type="checkbox"/>	Terry	Demo Application	General Reports

Select ALL Show Full Line Cancel OK

Sort By: 1 DESCR
Data Selector(s): 1 atmast-2 WITH DESCRIPTION = ?

Slide notes

Slide 12 - Slide 12

- Quick Report Key: MYDEMO
- *Descr: Demo report
- Source Filename: atmast
- Heading: Demo report

On the right side of the "QUICK REPORTS" section, there are several links: [Select DataNames](#), [Re-select Column Order](#), [Select Breaks](#), [Select Page Breaks](#), [Select Data Selectors](#), and [Query Report Width](#). A "SAVE" button is also present.

Below the "QUICK REPORTS" section is a dialog box titled "MULTI-SELECT: CURRENT ACCESS". It contains a table with the following data:

SELECT ACCESS TO REMOVE		
<input checked="" type="checkbox"/>	Gordon Blomeau	Fixed Asset Register
<input checked="" type="checkbox"/>	John Smith	Fixed Asset Register
<input checked="" type="checkbox"/>	Kelvin Markgraaff	Fixed Asset Register
<input checked="" type="checkbox"/>	Terry	Fixed Asset Register
<input checked="" type="checkbox"/>	Kelvin Markgraaff	Demo Application
<input checked="" type="checkbox"/>	Mary Pearson	Demo Application
<input checked="" type="checkbox"/>	Molly	Demo Application
<input type="checkbox"/>	Terry	Demo Application
<input type="checkbox"/>	Kelvin Markgraaff	Demo Application
<input type="checkbox"/>	Mary Pearson	Demo Application
<input type="checkbox"/>	Terry	Demo Application

At the bottom of the dialog box, there are buttons: "Select ALL", "Show Full Line", "Cancel", and "OK".

Below the dialog box, there is a table with the following data:

Sort By	Dsmd / Exp	Data Selector(s)
1	DESCR	1 atmast-2 WITH DESCRIPTION = ?

Slide notes

Slide 13 - Slide 13

- Quick Report Key: MYDEMO
- *Descr: Demo report
- Source Filename: atmast
- Heading: Demo report

There are several links on the right side of the form: [SAVE](#), [Select DataNames](#), [Re-select Column Order](#), [Select Data Selectors](#), [Select Breaks](#), [Query Report Width](#), and [Select Page Breaks](#).

A dialog box titled "MULTI-SELECT: CURRENT ACCESS" is open, showing a table of access permissions. The table has three columns: Name, Application, and Report Type. The "SELECT ACCESS TO REMOVE" section is active, and the following table is displayed:

Name	Application	Report Type
<input checked="" type="checkbox"/> Gordon Blomeau	Fixed Asset Register	Local Reports
<input checked="" type="checkbox"/> John Smith	Fixed Asset Register	Local Reports
<input checked="" type="checkbox"/> Kelvin Markgraaff	Fixed Asset Register	Local Reports
<input checked="" type="checkbox"/> Terry	Fixed Asset Register	Local Reports
<input checked="" type="checkbox"/> Kelvin Markgraaff	Demo Application	Quick Balance Reports
<input checked="" type="checkbox"/> Mary Pearson	Demo Application	Quick Balance Reports
<input checked="" type="checkbox"/> Molly	Demo Application	Quick Balance Reports
<input checked="" type="checkbox"/> Terry	Demo Application	Quick Balance Reports
<input type="checkbox"/> Kelvin Markgraaff	Demo Application	General Reports
<input type="checkbox"/> Mary Pearson	Demo Application	General Reports
<input type="checkbox"/> Terry	Demo Application	General Reports

At the bottom of the dialog box are buttons for "Select ALL", "Show Full Line", "Cancel", and "OK".

Below the dialog box, there is a table with columns "Sort By", "Dsnd / Exp", and "Data Selector(s)". The table contains one row:

Sort By	Dsnd / Exp	Data Selector(s)
1 DESCR		1 atmast-2 WITH DESCRIPTION = ?

Slide notes

For this example, we will leave the access at General Reports, for the moment.

Slide 14 - Slide 14

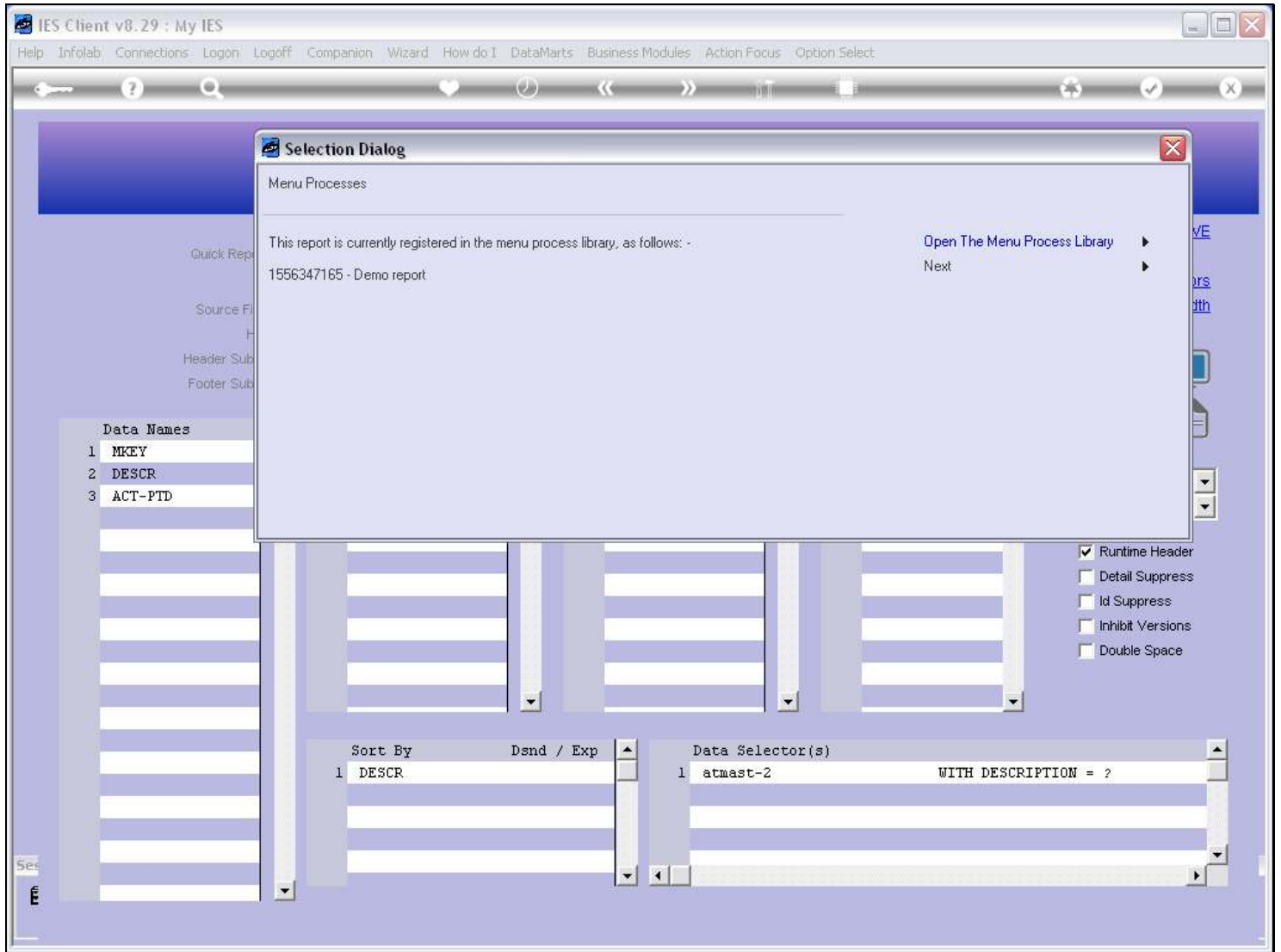

Slide notes

Slide 15 - Slide 15

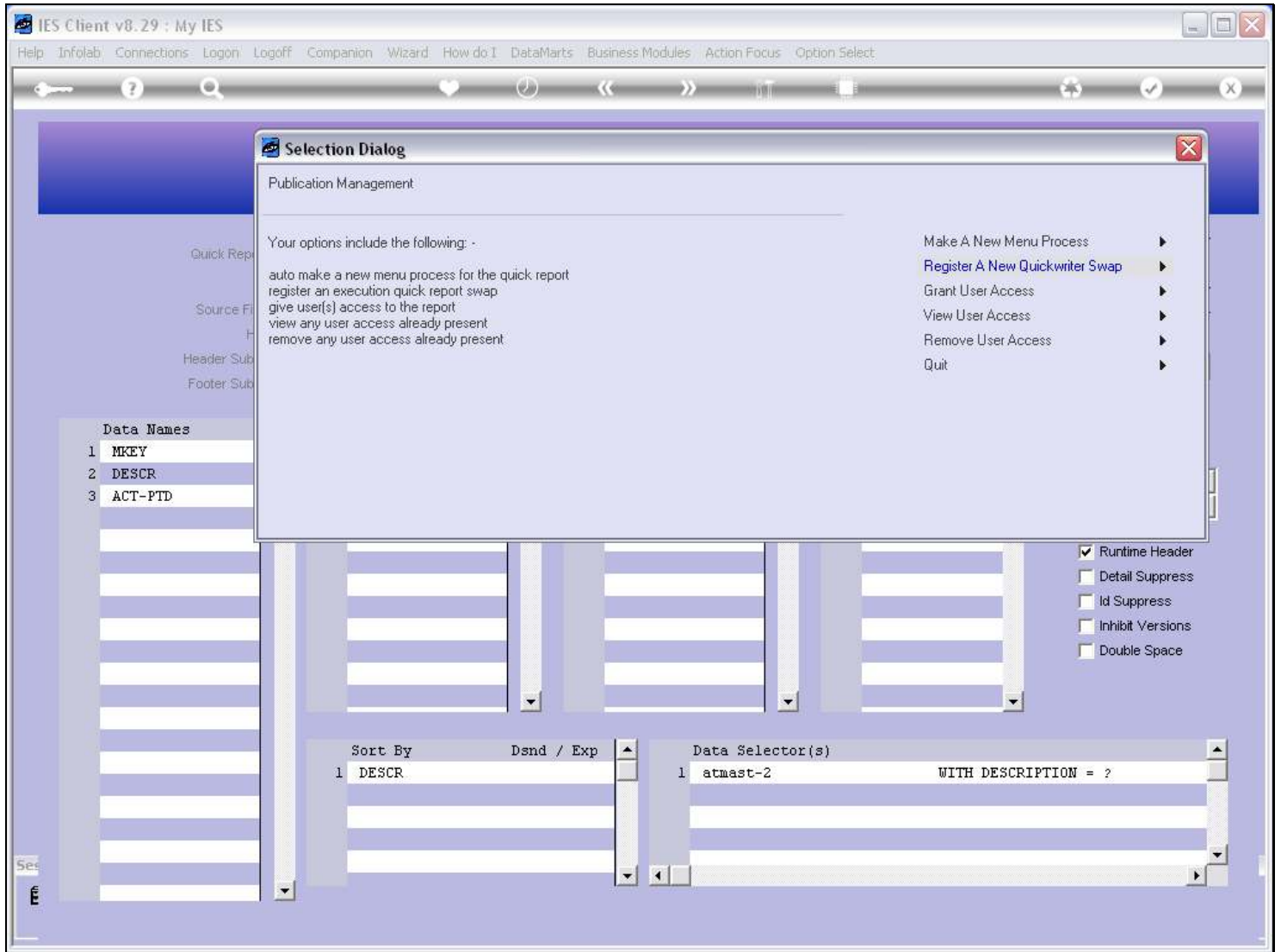

Slide notes

Slide 16 - Slide 16

- Quick Report Key: MYDEMO
- *Descr: Demo report
- Source Filename: atmast
- Heading: Demo report
- Header Subroutine:
- Footer Subroutine:

Navigation links on the right include: [SAVE](#), [Select DataNames](#), [Re-select Column Order](#), [Select Data Selectors](#), [Select Breaks](#), [Query Report Width](#), [Select Page Breaks](#), [Select Totals](#), and [Select Sorts](#).

Below the form are tabs for 'Data Names', 'Breaks', 'Page Breaks', and 'Totals'. A 'MULTI SELECT: CURRENT ACCESS' dialog box is open, showing a table of users and their access levels:

SELECT ACCESS TO REMOVE		
<input type="checkbox"/>	Kelvin Markgraaff	Demo Application General Reports
<input type="checkbox"/>	Mary Pearson	Demo Application General Reports
<input type="checkbox"/>	Terry	Demo Application General Reports

The dialog box also includes buttons for 'Select ALL', 'Show Full Line', 'Cancel', and 'OK'. Below the dialog box, there are sections for 'Sort By' and 'Data Selector(s)'. The 'Sort By' section shows '1 DESCR' under 'Dsnd / Exp'. The 'Data Selector(s)' section shows '1 atmast-2 WITH DESCRIPTION = ?'.

Slide notes

And now the only options available for removal are the ones we left a moment ago.

Slide 17 - Slide 17

Slide notes

Slide 18 - Slide 18

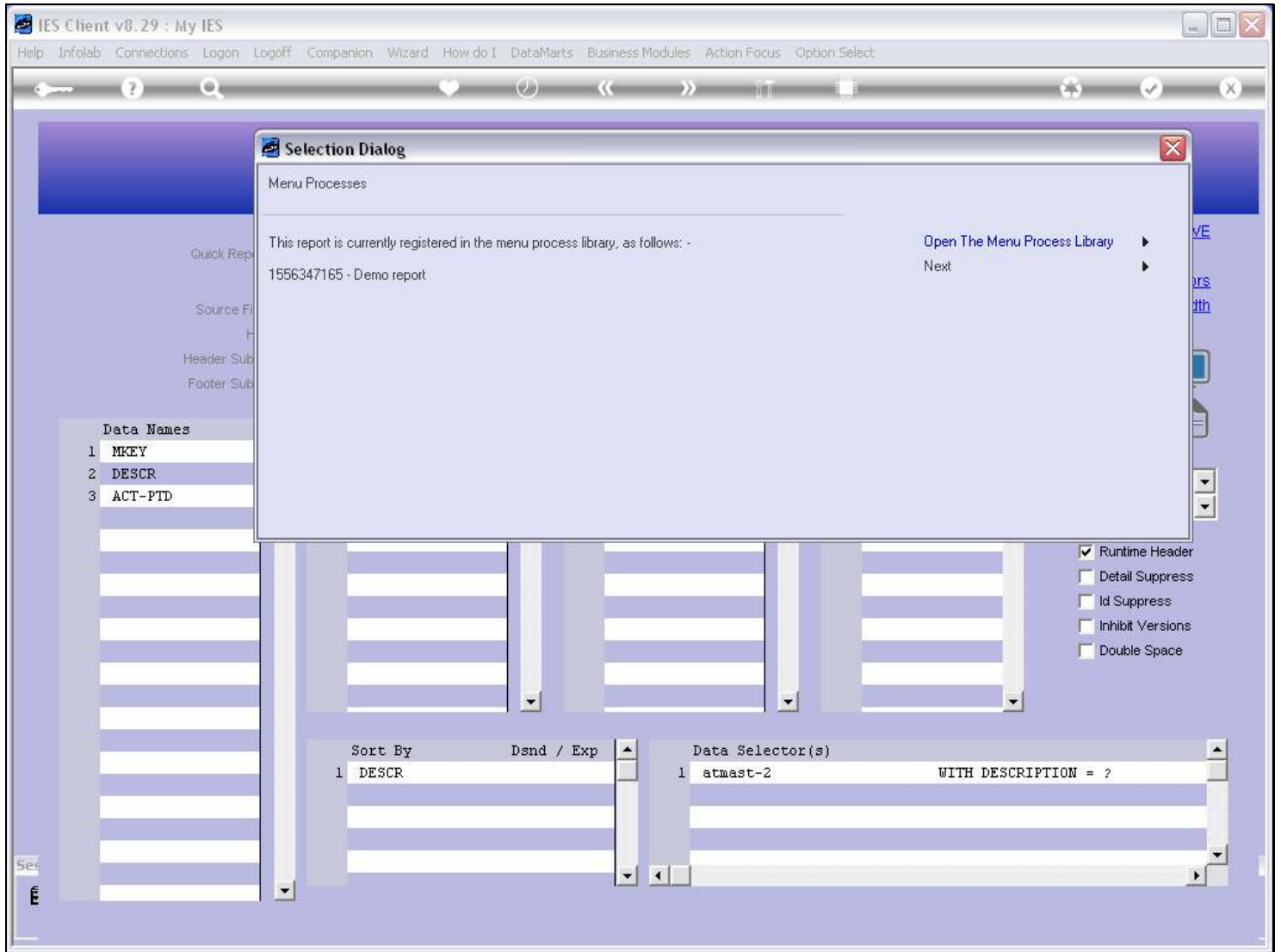

Slide notes

Slide 19 - Slide 19

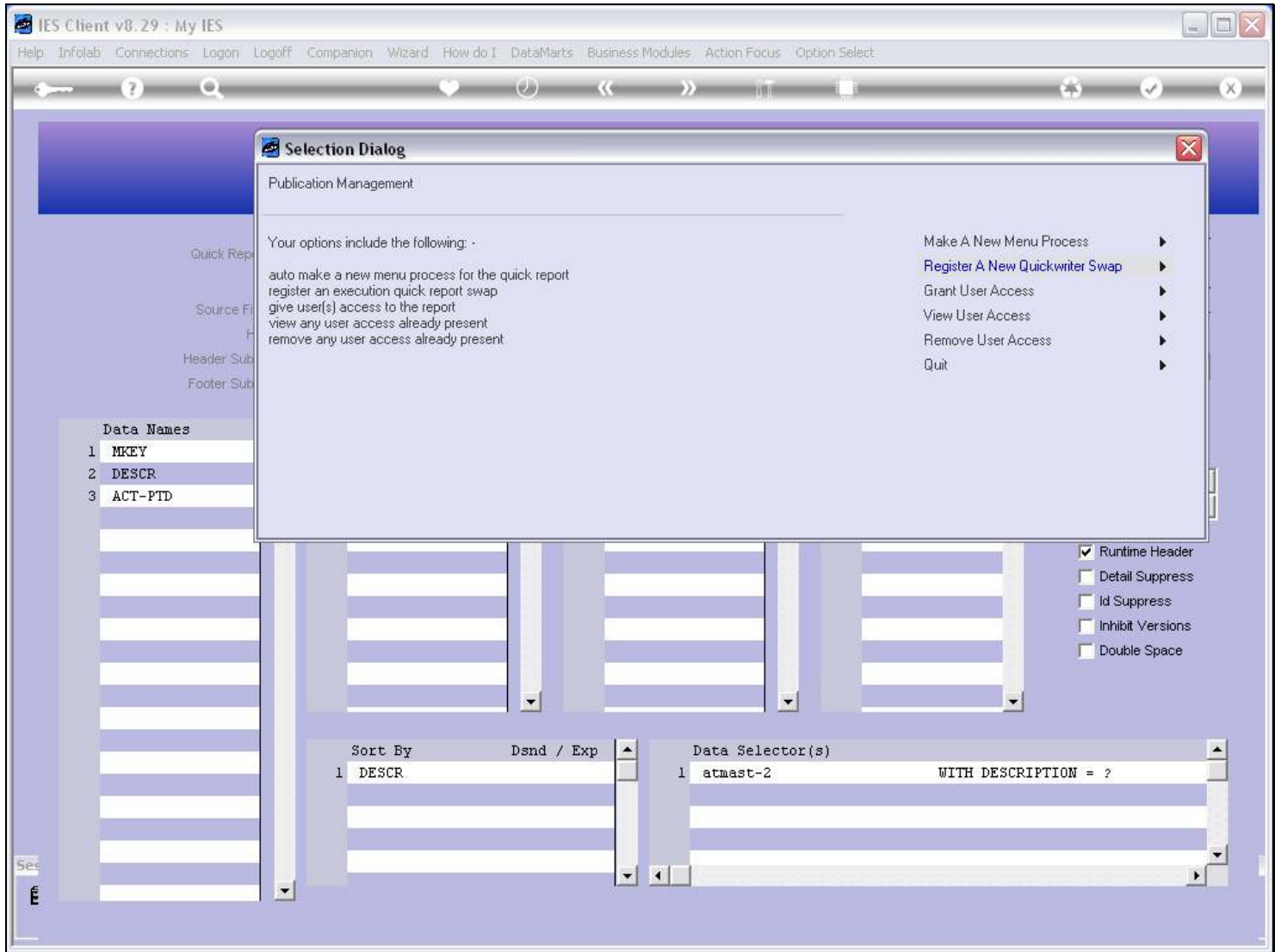

Slide notes

Slide 20 - Slide 20

- Quick Report Key:** MYDEMO
- *Descr:** Demo report
- Source Filename:** atmast
- Heading:** Demo report
- Header Subroutine:**
- Footer Subroutine:**

On the right side, there are several links: [Select DataNames](#), [Re-select Column Order](#), [Select Breaks](#), [Select Page Breaks](#), [Select Totals](#), [Select Sorts](#), [Select Data Selectors](#), and [Query Report Width](#). There is also a [SAVE](#) button.

Below these links are several icons: a circular arrow, a document with a magnifying glass, a document with a checkmark, and a document with a plus sign.

At the bottom right, there are two dropdown menus: "Verb" set to "list" and "Type" set to "2: Rep / Qty". Below these are several checkboxes: Runtime Header, Detail Suppress, Id Suppress, Inhibit Versions, and Double Space.

The main configuration area has four columns: "Data Names", "Breaks", "Page Breaks", and "Totals". Each column has a list of items with a vertical scrollbar. The "Data Names" list contains: 1 MKEY, 2 DESCR, 3 ACT-PTD. The "Breaks", "Page Breaks", and "Totals" lists each contain a single item: 1.

At the bottom, there are two more sections: "Sort By" and "Data Selector(s)". The "Sort By" section has a list with: 1 DESCR. The "Data Selector(s)" section has a list with: 1 atmast-2 WITH DESCRIPTION = ?.

In the center of the screen, a modal dialog box titled "IES Client" is open. It contains the text "No access is listed for this option." and an "OK" button.

Slide notes

And this time, as expected, there are no more access for the Report that can be removed.

Slide 21 - Slide 21

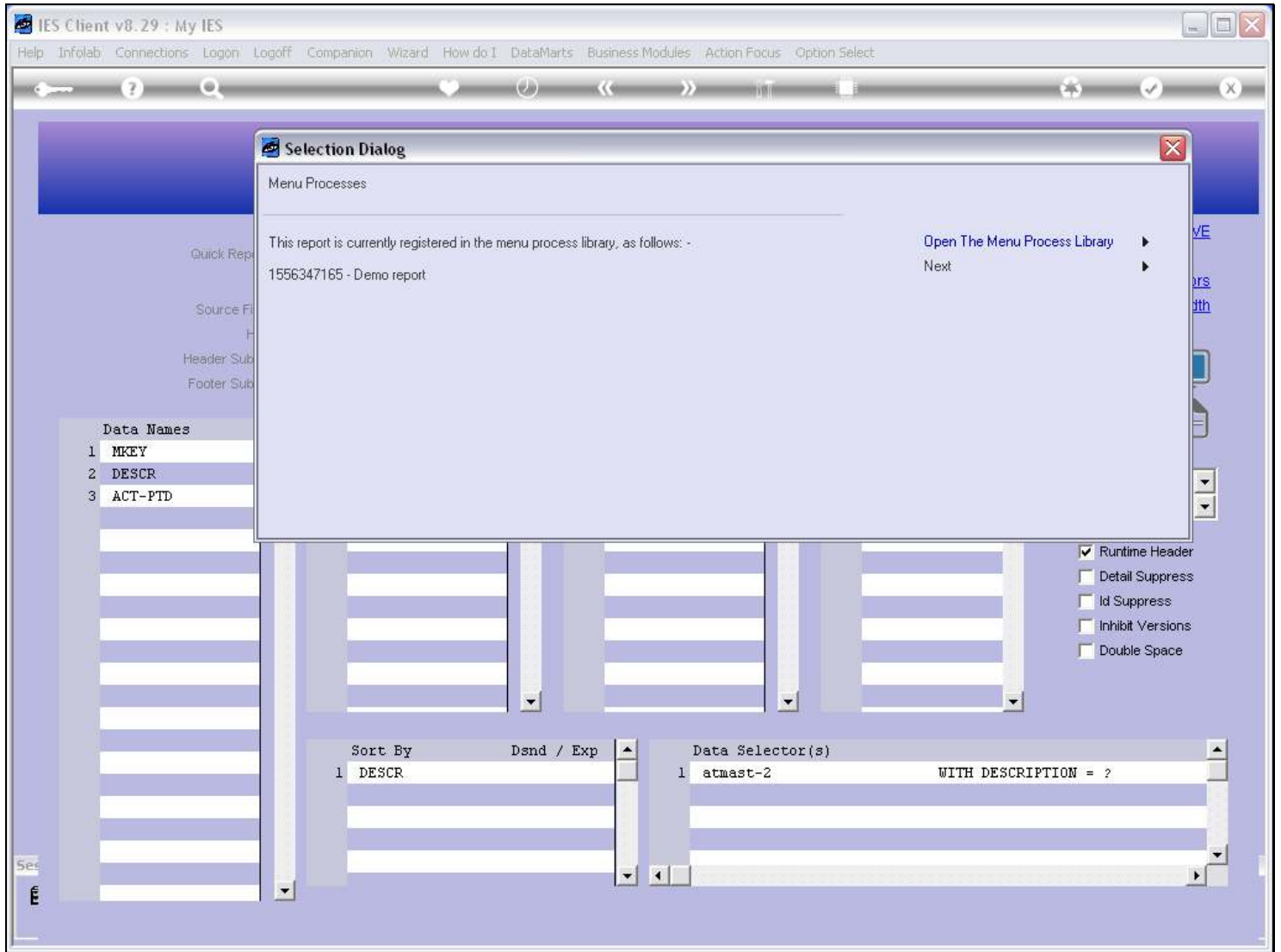

Slide notes

Slide 22 - Slide 22

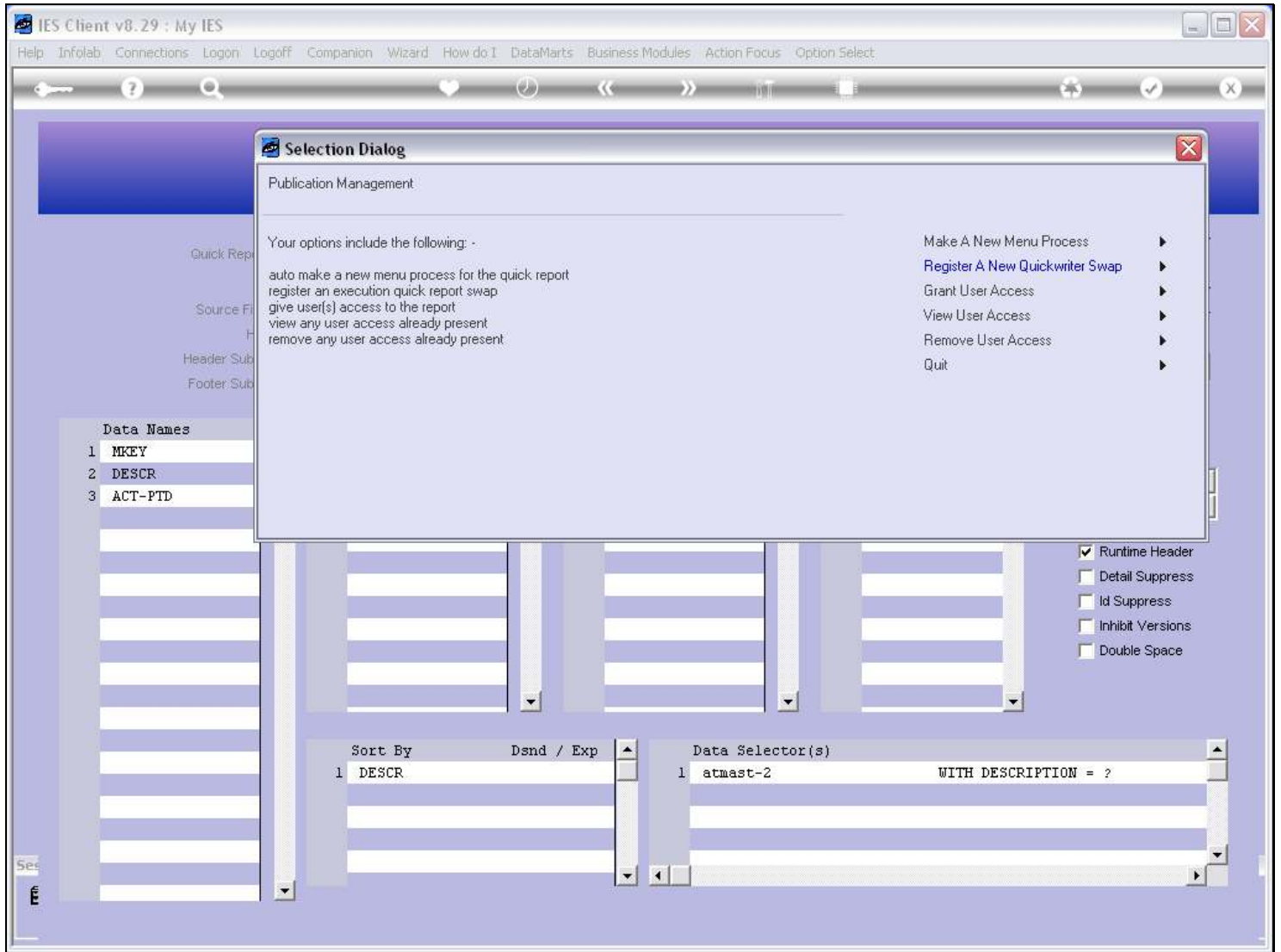

Slide notes

