

Slide 3 - Slide 3

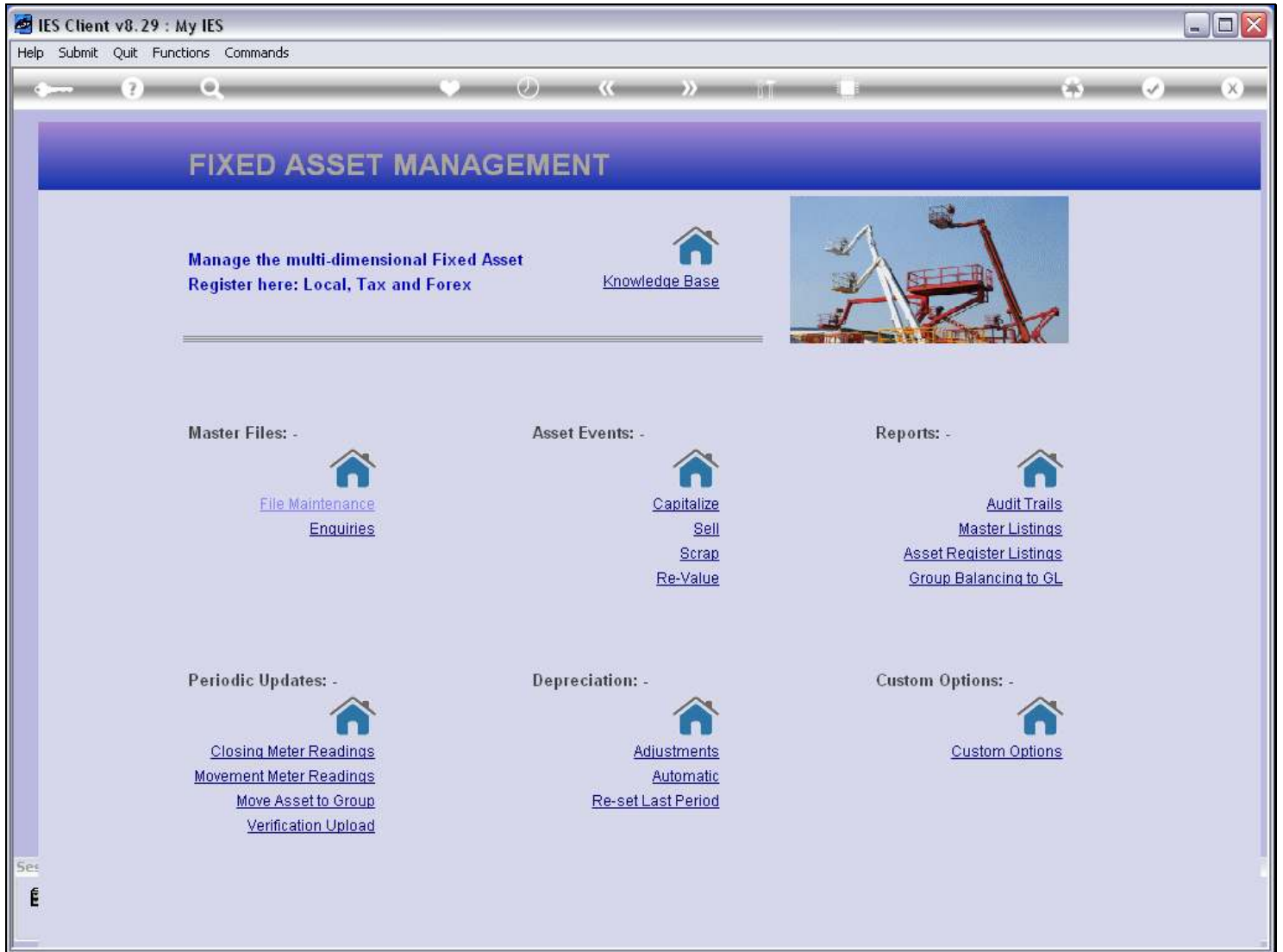

Slide notes

Slide 4 - Slide 4

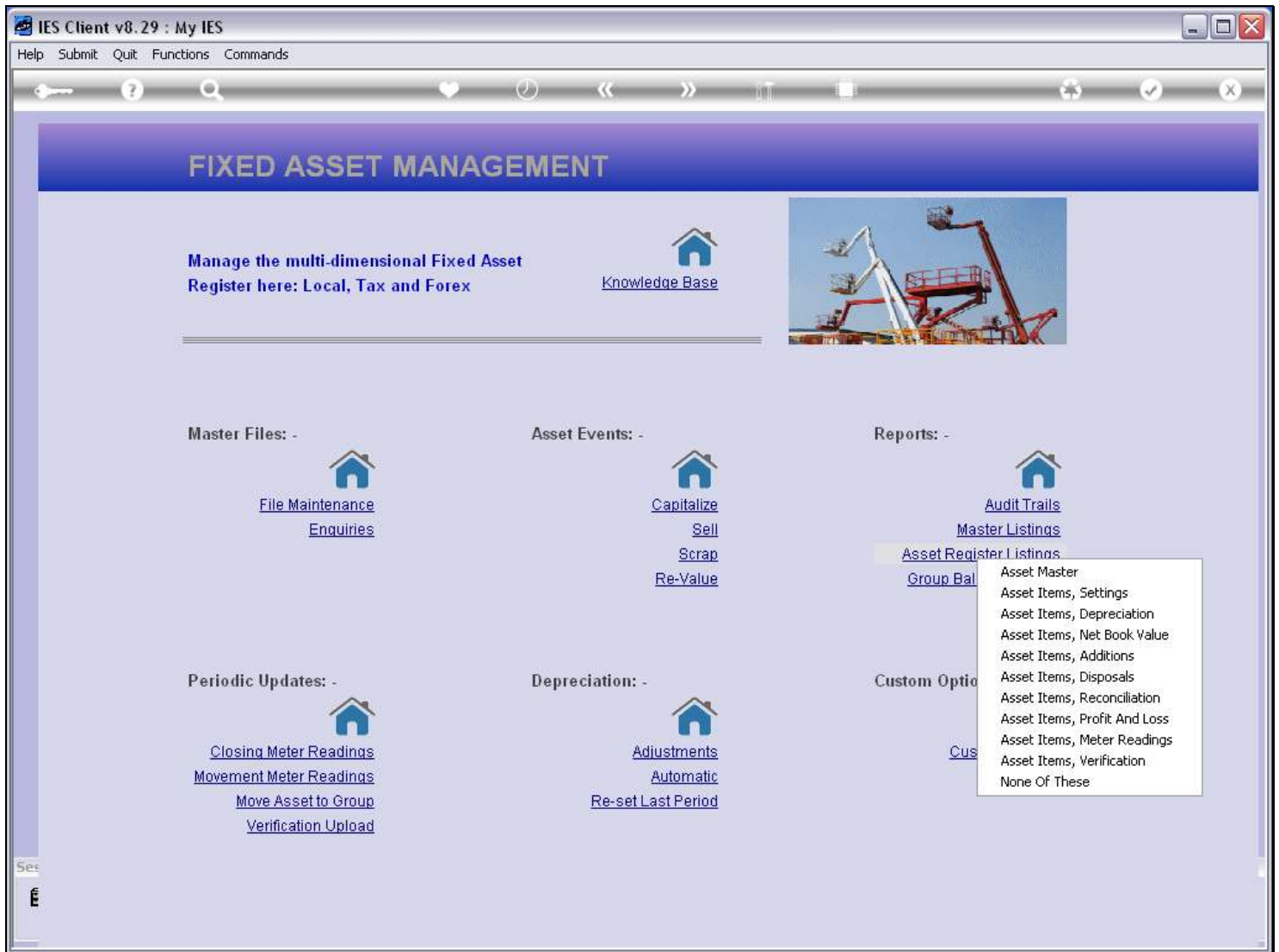

Slide notes

Slide 5 - Slide 5

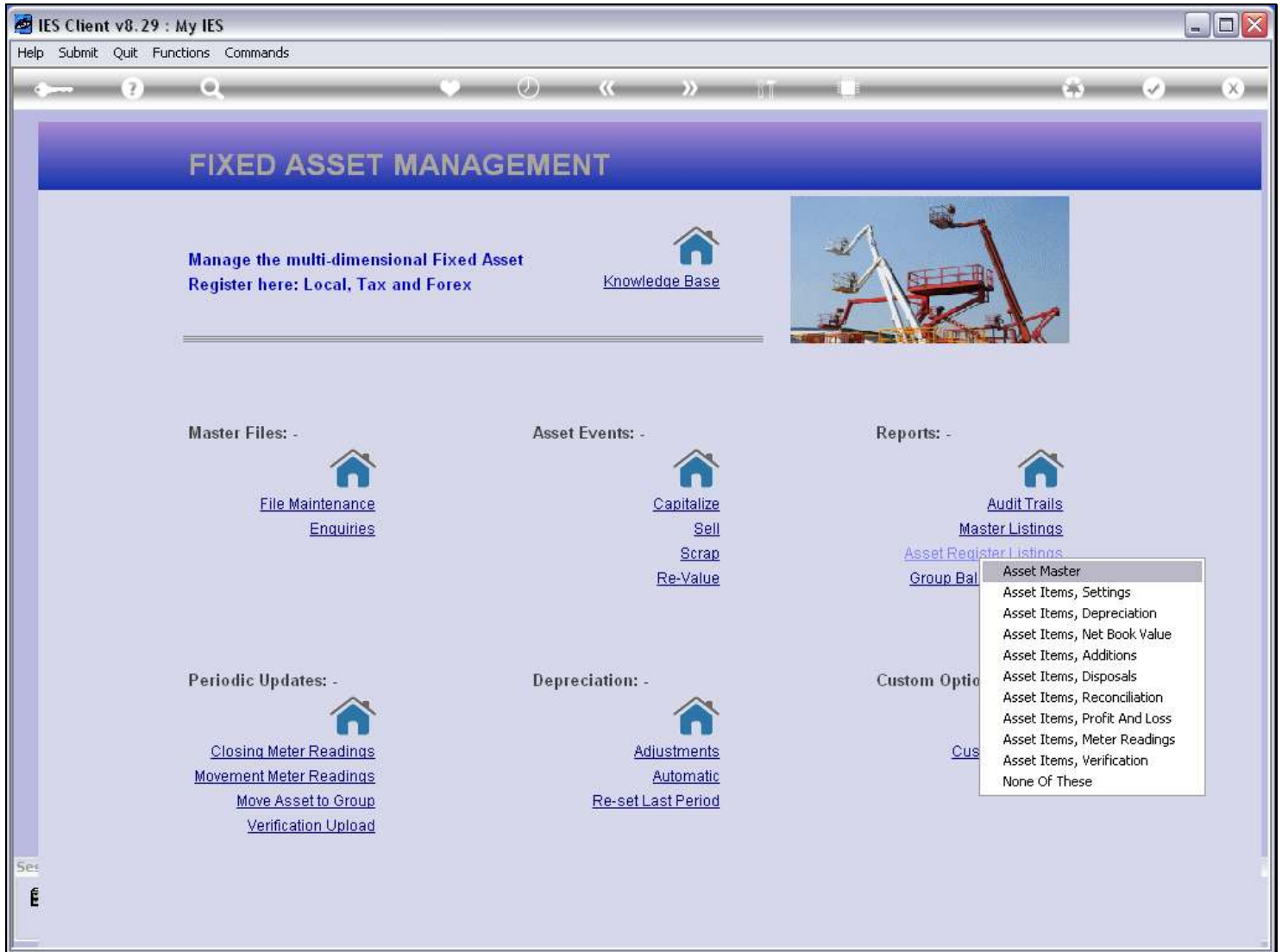

Slide notes

Slide 6 - Slide 6

IES Client v8.29 : My IES

Help Submit Quit Functions Commands

IES REPORTS AND QUERIES: - User Instructions

NAME: ASSET MASTER

1: - CHOOSE VERSION [Versions](#)

Report Version System Version: Asset Master

2: - CHOOSE SETTINGS

Format report

OutPut FILE

File Type htm html file

Template 05: Gummy Hoops Inc

Report Header Asset Master

3: - CHOOSE DATA SELECTOR [Change Selector](#)

Data Selector fixed choice
atmast-fromto ASSET CODE RANGE

4: - TO e-MAIL THE RESULTS Priority normal

Despatch By E-Mail Mail Drive *

Mail To

Mail Title Asset Master

Message Body report by mail

5: - ADAPT DATA SELECTION (if prompts are present) [How to define MY CHOICE](#)

Selection Tip	My Choice
1 Asset >= ?	0
2 Asset <= ?	Z]

Nex Pre Add Ins Ed Del

6: - Record Select:

OPEN Records only

CLOSED Records Only

EITHER

7: - CHOOSE NEXT [Next](#)

Slide notes

When the User performs this Report from a Menu, then the 'User Versions' functionality is available.

Slide 7 - Slide 7

- 1: - CHOOSE VERSION**: Includes a 'NAME:' field with 'ASSET MASTER' and a 'Report Version' field with 'System Version: Asset Master'. A 'Versions' button is visible.
- 2: - CHOOSE SETTINGS**: Includes fields for 'Format' (report), 'OutPut' (FILE), 'File Type' (htm html file), 'Template' (05: Gummy Hoops), and 'Report Header' (Asset Master).
- 3: - CHOOSE DATA SELECTION**: Includes a 'Data Selector' field with 'atmast-fromto ASSET CODE RANGE'.
- 4: - TO e-MAIL THE RESULTS**: Includes a 'Priority' dropdown (normal), a 'Despatch By E-Mail' checkbox, and a 'Mail Drive' field.
- 5: - ADAPT DATA SELECTION (if prompts are present)**: Includes a table for 'How to define MY CHOICE'.
- 6: - Record Select:** Includes radio buttons for 'OPEN Records only', 'CLOSED Records Only', and 'EITHER'.
- 7: - CHOOSE NEXT**: Includes a 'Next' button.

A dialog box titled 'SINGLE SELECT: VERSION OPTIONS' is open, showing a list of options:

SELECT OPTION
1 Run System Version
2 *** Make A New User Version
3 *** Remove Version Option
4 Quit Version Options

The dialog box also contains buttons for 'Select ALL', 'Show Full Line', 'Cancel', and 'OK'.

Slide notes

Slide 8 - Slide 8

NAME: ASSET MASTER

1: - CHOOSE VERSION [Versions](#)
Report Version: System Version: Asset Master

2: - CHOOSE SETTINGS
Format: report
OutPut: FILE
File Type: htm html file
Template: 05: Gummy Hoops
Report Header: Asset Master

3: - CHOOSE DATA SELECTION
Data Selector: atmast-fromto ASSET CODE RANGE

4: - TO e-MAIL THE RESULTS Priority: normal
 Despatch By E-Mail Mail Drive *

Mail To: [Empty]
Mail Title: Asset Master
Message Body: report by mail

5: - ADAPT DATA SELECTION (if prompts are present) [How to define MY CHOICE](#)

Selection Tip	My Choice
1 Asset >= ?	0
2 Asset <= ?	Z]

6: - Record Select:
 OPEN Records only
 CLOSED Records Only
 EITHER

7: - CHOOSE NEXT [Next](#)

SINGLE SELECT: VERSION OPTIONS
SELECT OPTION

1	Run System Version
2	*** Make A New User Version
3	*** Remove Version Option
4	Quit Version Options

Buttons: Select ALL, Show Full Line, Cancel, OK

Slide notes

Slide 9 - Slide 9

NAME: ASSET MASTER

1: - CHOOSE VERSION [Versions](#)
Report Version: System Version: Asset Master

2: - CHOOSE SETTINGS
Format: report
OutPut: FILE
File Type: htm html file
Template: 05: Gummy Hoops Inc
Report Header: Asset Master

3: - CHOOSE DATA SELECTOR [Change Selector](#)
Data Selector: fixed choice
atmast-fromto ASSET CODE RANGE

4: - TO e-MAIL THE RESULTS Priority: normal
 Despatch By E-Mail Mail Drive *
Mail To:
Mail Title: Asset Master
Message Body: report by mail

5: - ADAPT DATA SELECTION (if prompts are present) [How to define MY CHOICE](#)

Selection Tip	My Choice
1 Asset >= ?	0
2 Asset <= ?	Z]

Nex Pre Add Ins Ed Del

6: - Record Select:
 OPEN Records only
 CLOSED Records Only
 EITHER

7: - CHOOSE NEXT [Next](#)

Slide notes

Slide 10 - Slide 10

- Quick Report Key:** atmast
- *Descr:** Asset Master
- Source Filename:** atmast
- Heading:** Asset Master
- Header Subroutine:** (empty)
- Footer Subroutine:** (empty)

On the right side of the configuration area, there are several links: 'Select DataNames', 'Re-select Column Order', 'Select Breaks', 'Select Page Breaks', 'Select Totals', 'Select Sorts', 'Select Data Selectors', and 'Query Report Width'. A 'SAVE' button is located at the top right.

Below the configuration fields are four vertical list boxes for defining report parameters:

- Data Names:** 1 RKEY, 2 DESCR, 3 GROUP
- Breaks:** 1 GROUP
- Page Breaks:** 1 (empty)
- Totals:** 1 (empty)

At the bottom, there are two more configuration boxes:

- Sort By:** Dsnd / Exp, 1 GROUP
- Data Selector(s):** 1 atmast-fromto ASSET CODE RANGE

On the right side of the bottom section, there are two dropdown menus: 'Verb' set to 'list' and 'Type' set to '2: Rep / Qty'. Below these are several checkboxes: 'Runtime Header' (checked), 'Detail Suppress' (unchecked), 'Id Suppress' (checked), 'Inhibit Versions' (unchecked), and 'Double Space' (unchecked).

Slide notes

Slide 11 - Slide 11

Slide notes

Now we will inhibit the User Versions.

Slide 12 - Slide 12

Slide notes

Slide 13 - Slide 13

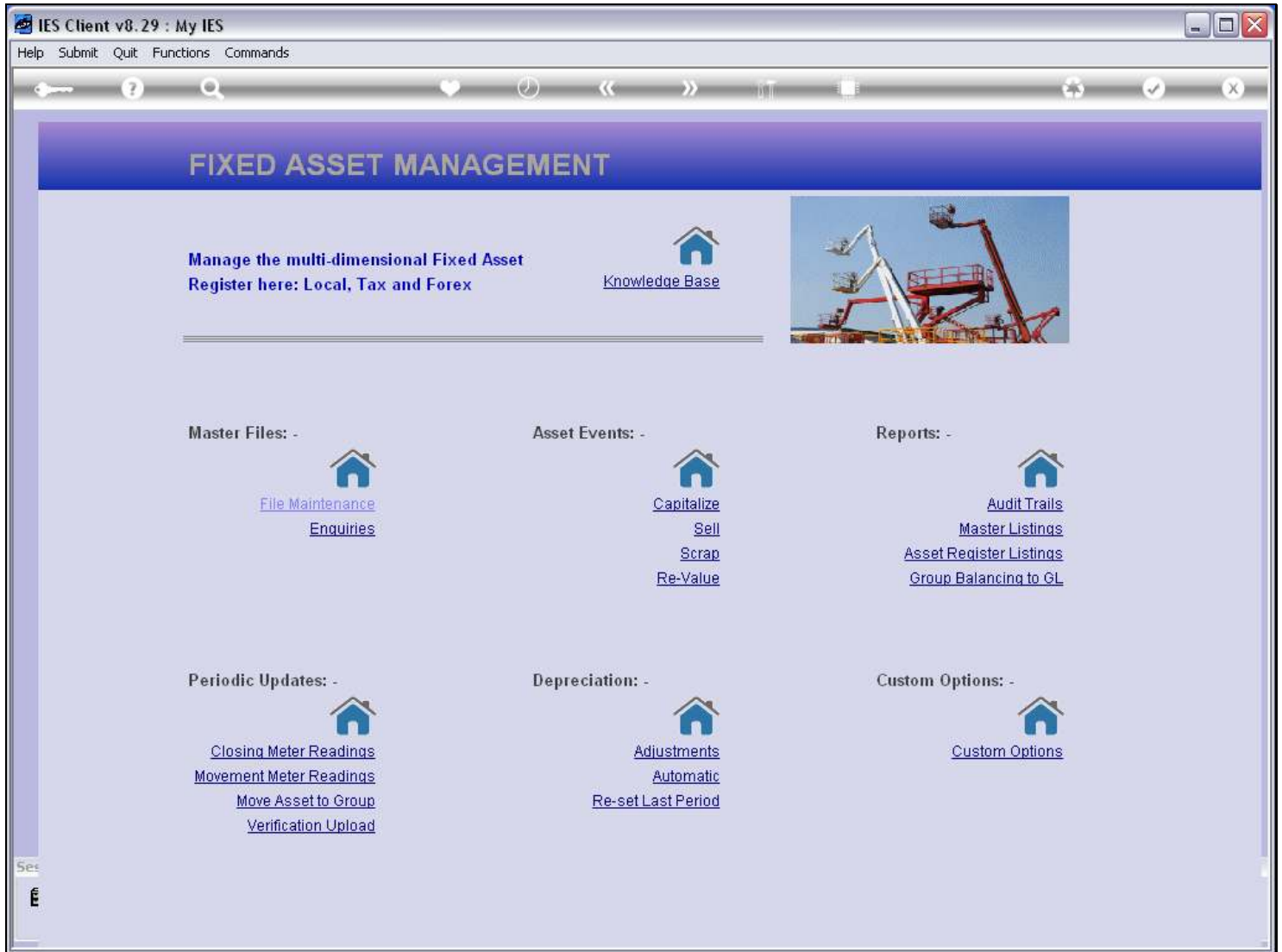

Slide notes

Slide 14 - Slide 14

Slide notes

Slide 15 - Slide 15

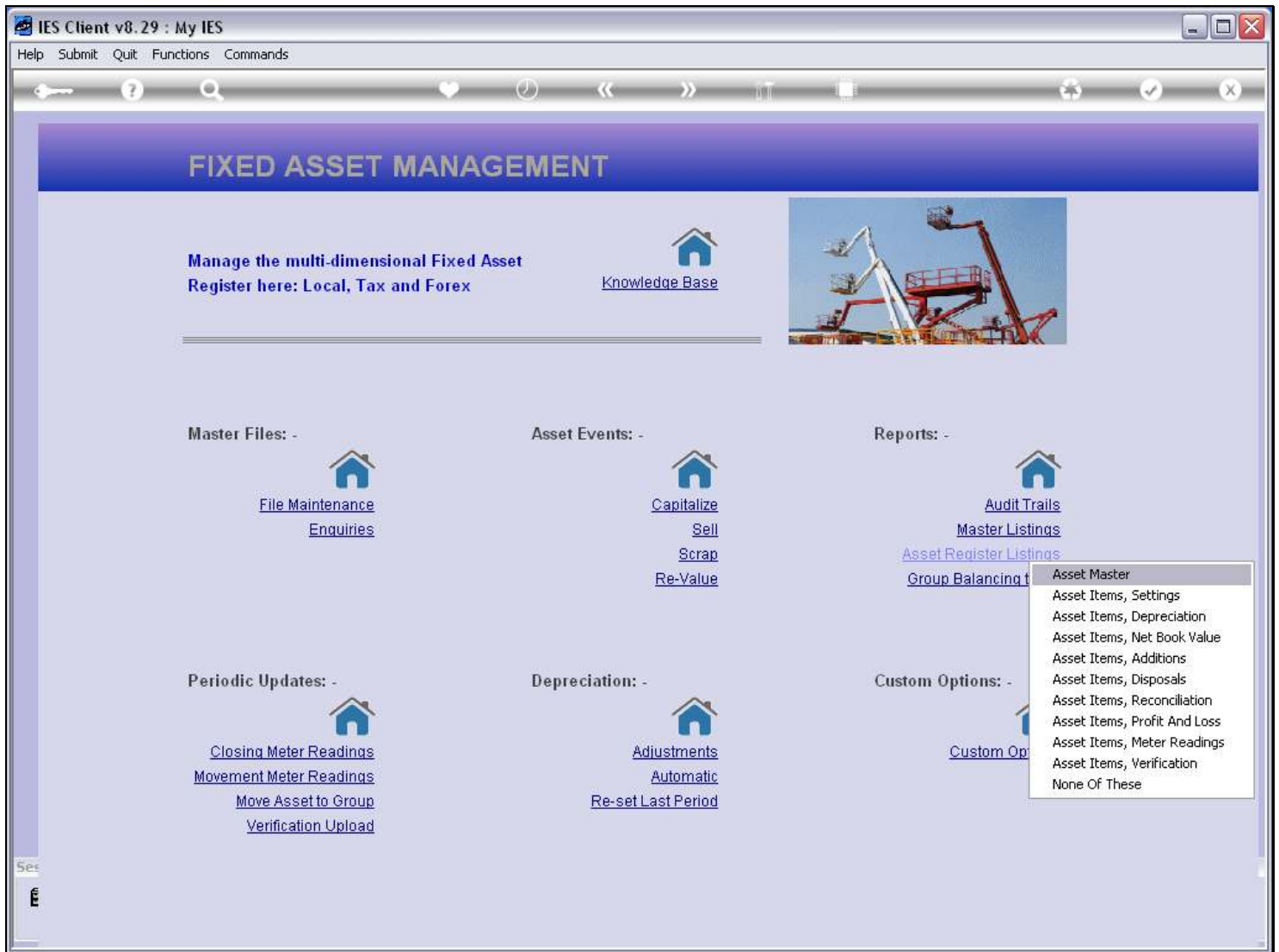

Slide notes

Slide 16 - Slide 16

IES Client v8.29 : My IES

Help Submit Quit Functions Commands

IES REPORTS AND QUERIES: - User Instructions

NAME: ASSET MASTER

1: - CHOOSE VERSION [Versions](#)

Report Version: system

2: - CHOOSE SETTINGS

Format: report

OutPut: FILE

File Type: htm html file

Template: 05: Gummy Hoops Inc

Report Header: Asset Master

3: - CHOOSE DATA SELECTOR [Change Selector](#)

Data Selector: atmast-fromto ASSET CODE RANGE

4: - TO e-MAIL THE RESULTS Priority: normal

Despatch By E-Mail Mail Drive *

Mail To:

Mail Title: Asset Master

Message Body: report by mail

5: - ADAPT DATA SELECTION (if prompts are present) [How to define MY CHOICE](#)

Selection Tip	My Choice
1 Asset >= ?	0
2 Asset <= ?	Z]

Nex Pre Add Ins Ed Del

6: - Record Select:

OPEN Records only

CLOSED Records Only

EITHER

7: - CHOOSE NEXT [Next](#)

Slide notes

And the effect is that the User is unable to do User Versions for this Report.

Slide 17 - Slide 17

- 1: - CHOOSE VERSION**: Report Version is set to 'system'. A 'Versions' link is visible.
- 2: - CHOOSE SETTINGS**: Format is 'report', OutPut is 'FILE', File Type is 'htm html file', Template is '05: Gummy Hoops Inc', and Report Header is 'Asset Master'.
- 3: - CHOOSE DATA SELECTOR**: Data Selector is 'fixed choice' and 'atmast-fromto ASSET CODE RANGE'. A 'Change Selector' link is present.
- 4: - TO e-MAIL THE RESULTS**: Priority is 'normal'. There is a checkbox for 'Despatch By E-Mail' and a 'Mail Drive' field. Mail To is empty, Mail Title is 'Asset Master', and Message Body is 'report by mail'.
- 5: - ADAPT DATA SELECTION (if prompts are present)**: A table titled 'How to define MY CHOICE' is shown:

Selection Tip	My Choice
1 Asset >= ?	0
2 Asset <= ?	Z]

Buttons for 'Nex', 'Pre', 'Add', 'Ins', 'Ed', and 'Del' are at the bottom of the table.
- 6: - Record Select:** Radio buttons for 'OPEN Records only', 'CLOSED Records Only', and 'EITHER' (which is selected).
- 7: - CHOOSE NEXT**: A 'Next' link is provided.

Slide notes