

Slide 1 - Slide 1

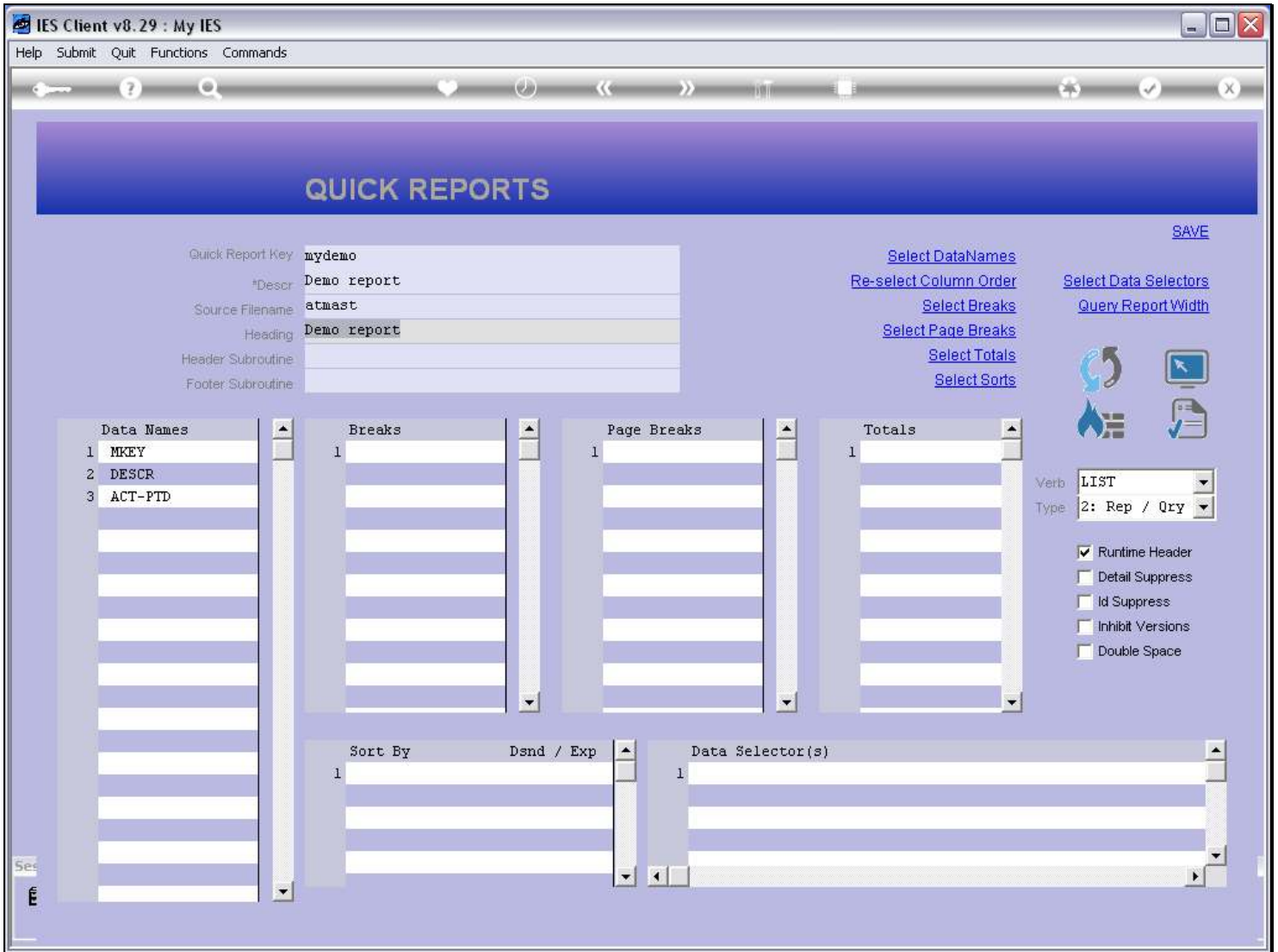

Slide notes

Here we have a new Report being written. It has not been saved yet, and the Publication function cannot be used until we save it.

### Slide 2 - Slide 2

Quick Report Key	mydemo
*Descr	Demo report
Source Filename	atmast
Heading	Demo report
Header Subroutine	
Footer Subroutine	

On the right side, there are several links: 'Select DataNames', 'Re-select Column Order', 'Select Breaks', 'Select Page Breaks', 'Select Totals', and 'Select Sorts'. There are also icons for 'SAVE', 'Select Data Selectors', and 'Query Report Width'. Below these links are several icons representing different report actions.

In the center, there are four columns for configuration:

- Data Names:** A list with 3 items: 1 MKEY, 2 DESCR, 3 ACT-PTD.
- Breaks:** A list with 1 item: 1.
- Page Breaks:** A list with 1 item: 1.
- Totals:** A list with 1 item: 1.

At the bottom, there are two more configuration areas:

- Sort By:** A list with 1 item: Dsmd / Exp.
- Data Selector(s):** A list with 1 item: 1.

On the right side, there is a 'Verb' dropdown menu set to 'LIST' and a 'Type' dropdown menu set to '2: Rep / Qty'. Below these are several checkboxes:

- Runtime Header
- Detail Suppress
- Id Suppress
- Inhibit Versions
- Double Space

### Slide notes

Slide 3 - Slide 3

IES Client v8.29 : My IES

Help Submit Quit Functions Commands

## QUICK REPORTS

Quick Report Key: **mydemo**

\*Descr: **Demo report**

Source Filename: **atmast**

Heading: **Demo report**

Header Subroutine:

Footer Subroutine:

[Select DataNames](#)

[Re-select Column Order](#)

[Select Breaks](#)

[Select Page Breaks](#)

[Select Totals](#)

[Select Sorts](#)

[SAVE](#)

[Select Data Selectors](#)

[Query Report Width](#)

Verb: **LIST**

Type: **2: Rep / Qty**

- Runtime Header
- Detail Suppress
- Id Suppress
- Inhibit Versions
- Double Space

Data Names	Breaks	Page Breaks	Totals
1 MKEY	1	1	1
2 DESCR			
3 ACT-PTD			

Sort By	Dsmd / Exp	Data Selector(s)
1		1

IES Client

The report cannot be published for general use if it has never been saved. This report does not exist as a saved model yet.

OK

Slide notes

Slide 4 - Slide 4

Slide notes

Slide 5 - Slide 5

IES Client v8.29 : My IES

Help Submit Quit Functions Commands

QUICK REPORTS

Quick Report Key: mydemo

\*Descr: Demo report

Source Filename: atmast

Heading: Demo report

Header Subroutine:

Footer Subroutine:

Select DataNames

Re-select Column Order

Select Breaks

Select Page Breaks

Select Totals

Select Sorts

SAVE

Select Data Selectors

Query Report Width

Data Names	Breaks	Page Breaks	Totals
1 MKEY	1	1	1
2 DESCR			
3 ACT-PTD			

Verb: LIST

Type: 2: Rep / Qty

Runtime Header

Detail Suppress

Id Suppress

Inhibit Versions

Double Space

Sort By	Data Selector(s)
1 Dsnd / Exp	1

Slide notes

Slide 6 - Slide 6

IES Client v8.29 : My IES

Help Submit Quit Functions Commands

## QUICK REPORTS

Quick Report Key

*Descr	
Source Filename	
Heading	
Header Subroutine	
Footer Subroutine	

[Select DataNames](#)  
[Re-select Column Order](#)  
[Select Breaks](#)  
[Select Page Breaks](#)  
[Select Totals](#)  
[Select Sorts](#)

[SAVE](#)  
[Select Data Selectors](#)  
[Query Report Width](#)

Verb: LIST  
Type: 2: Rep / Qty

- Runtime Header
- Detail Suppress
- Id Suppress
- Inhibit Versions
- Double Space

Data Names: 1  
Breaks: 1  
Page Breaks: 1  
Totals: 1

Sort By: Dsnd / Exp, 1  
Data Selector(s): 1

Slide notes

Slide 7 - Slide 7

Slide notes

Slide 8 - Slide 8

IES Client v8.29 : My IES

Help Submit Quit Functions Commands

## QUICK REPORTS

Quick Report Key: myd

\*Descr

Source Filename

Heading

Header Subroutine

Footer Subroutine

[Select DataNames](#)

[Re-select Column Order](#)

[Select Breaks](#)

[Select Page Breaks](#)

[Select Totals](#)

[Select Sorts](#)

[SAVE](#)

[Select Data Selectors](#)

[Query Report Width](#)

Verb: LIST

Type: 2: Rep / Qty

- Runtime Header
- Detail Suppress
- Id Suppress
- Inhibit Versions
- Double Space

Columns: Data Names, Breaks, Page Breaks, Totals

Sort By: Dsnd / Exp

Data Selector(s)

Slide notes

Slide 9 - Slide 9

On the left, there is a form for report configuration with fields for: Quick Report Key (myd), \*Descr, Source Filename, Heading, Header Subroutine, and Footer Subroutine. To the right of this form are several blue hyperlinks: [Select DataNames](#), [Re-select Column Order](#), [Select Breaks](#), [Select Page Breaks](#), [Select Totals](#), [Select Sorts](#), [Select Data Selectors](#), and [Query Report Width](#). A "SAVE" button is located in the top right corner.

In the center, there are three tabs: "Breaks", "Page Breaks", and "Totals". A dialog box titled "SINGLE SELECT: VALUES FOUND ..." is open, displaying a table with one row: "1 Mydemo Demo Report". Below the table are buttons for "Select ALL", "Show Full Line", "Cancel", and "OK".

At the bottom, there are two more tables. The first is "Sort By" with columns "Dsnd / Exp" and a row "1". The second is "Data Selector(s)" with a row "1".

On the right side, there are icons for refresh, search, and print. Below these are two dropdown menus: "Verb" set to "LIST" and "Type" set to "2: Rep / Qty". At the bottom right, there are several checkboxes:  Runtime Header,  Detail Suppress,  Id Suppress,  Inhibit Versions, and  Double Space.

Slide notes

Slide 10 - Slide 10

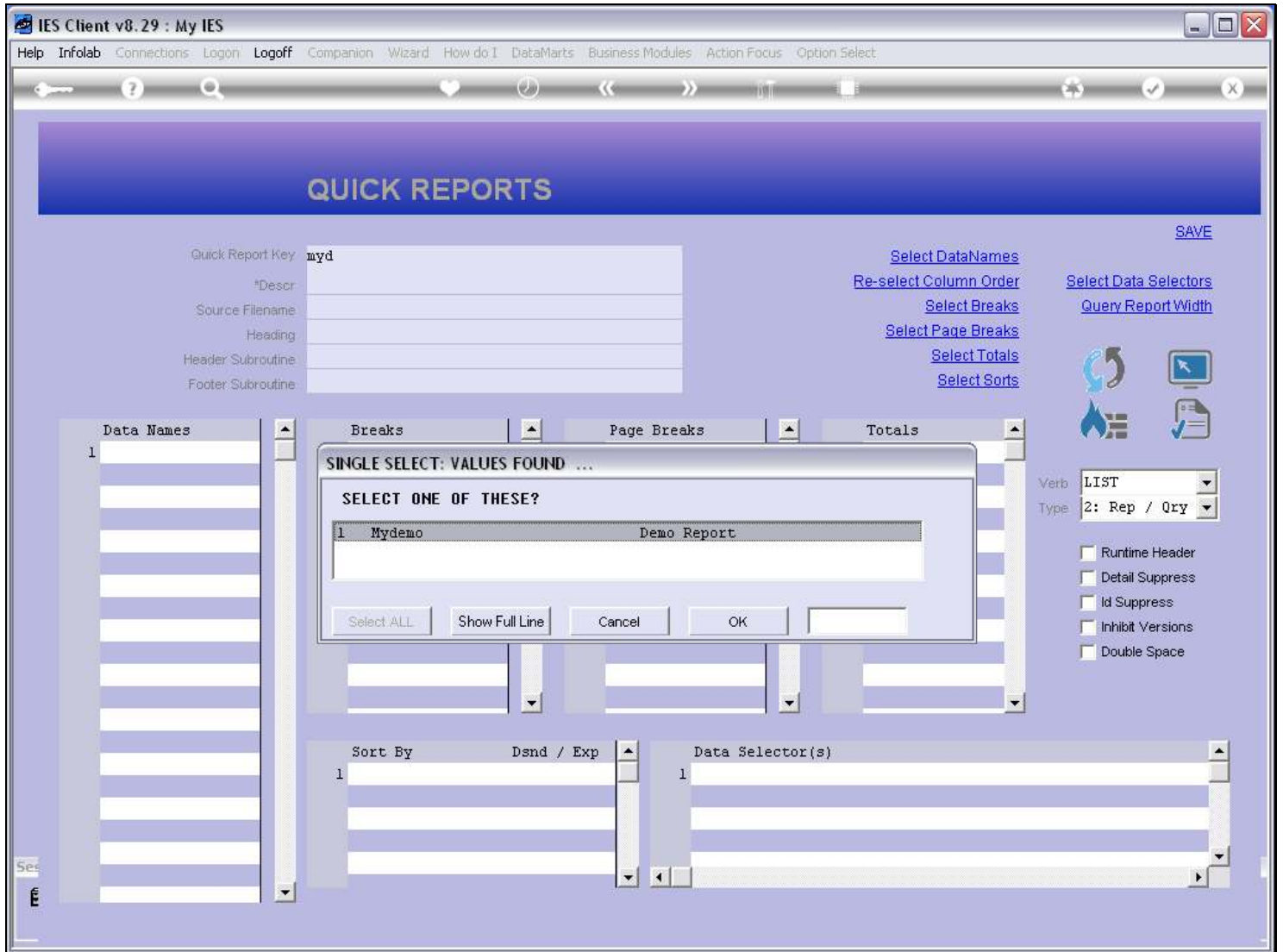

Slide notes

Slide 11 - Slide 11

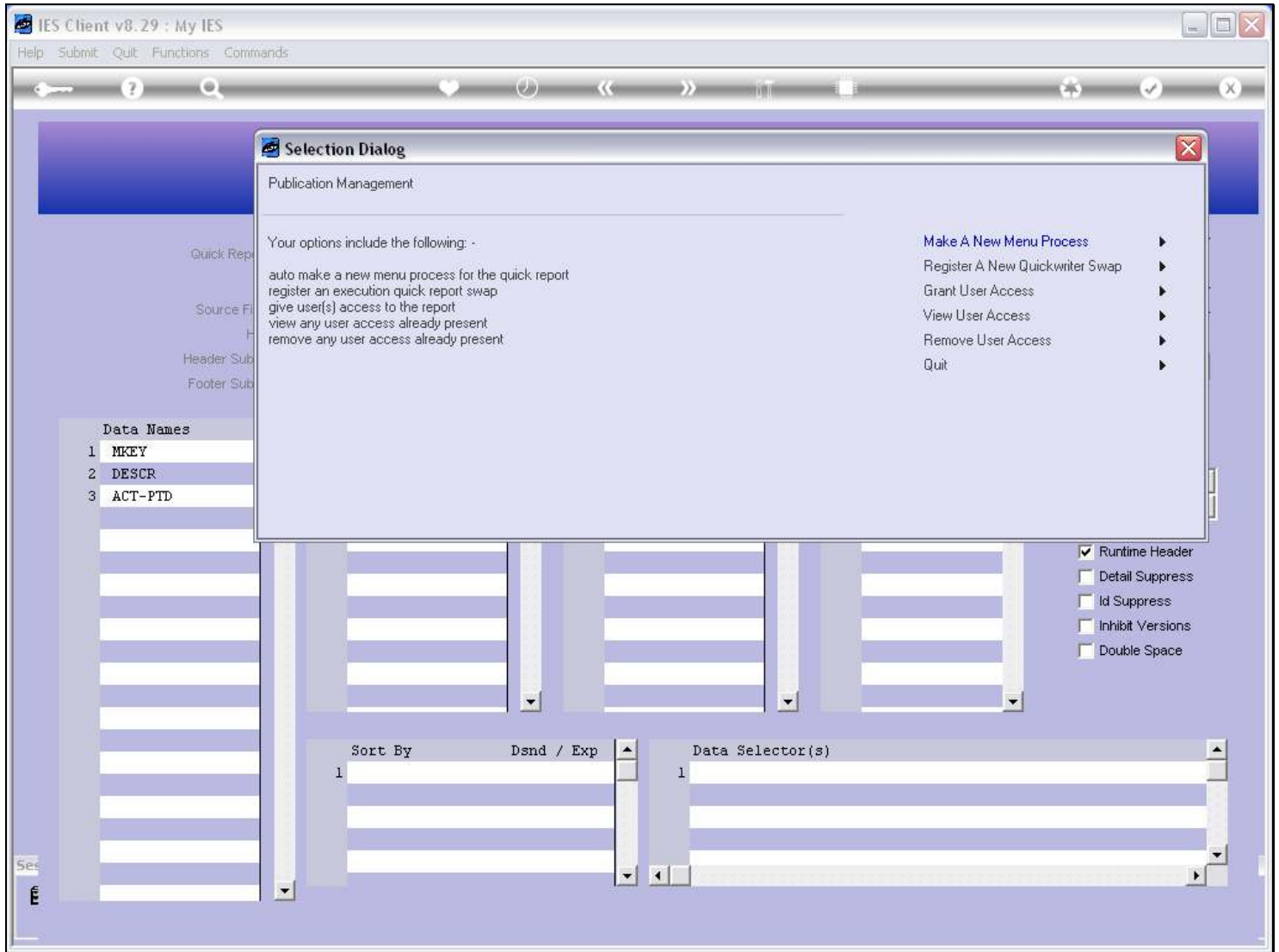

Slide notes

So a new Report must be saved, then retrieved again before we can use the Publication function on it.