

Slide 1 - Slide 1

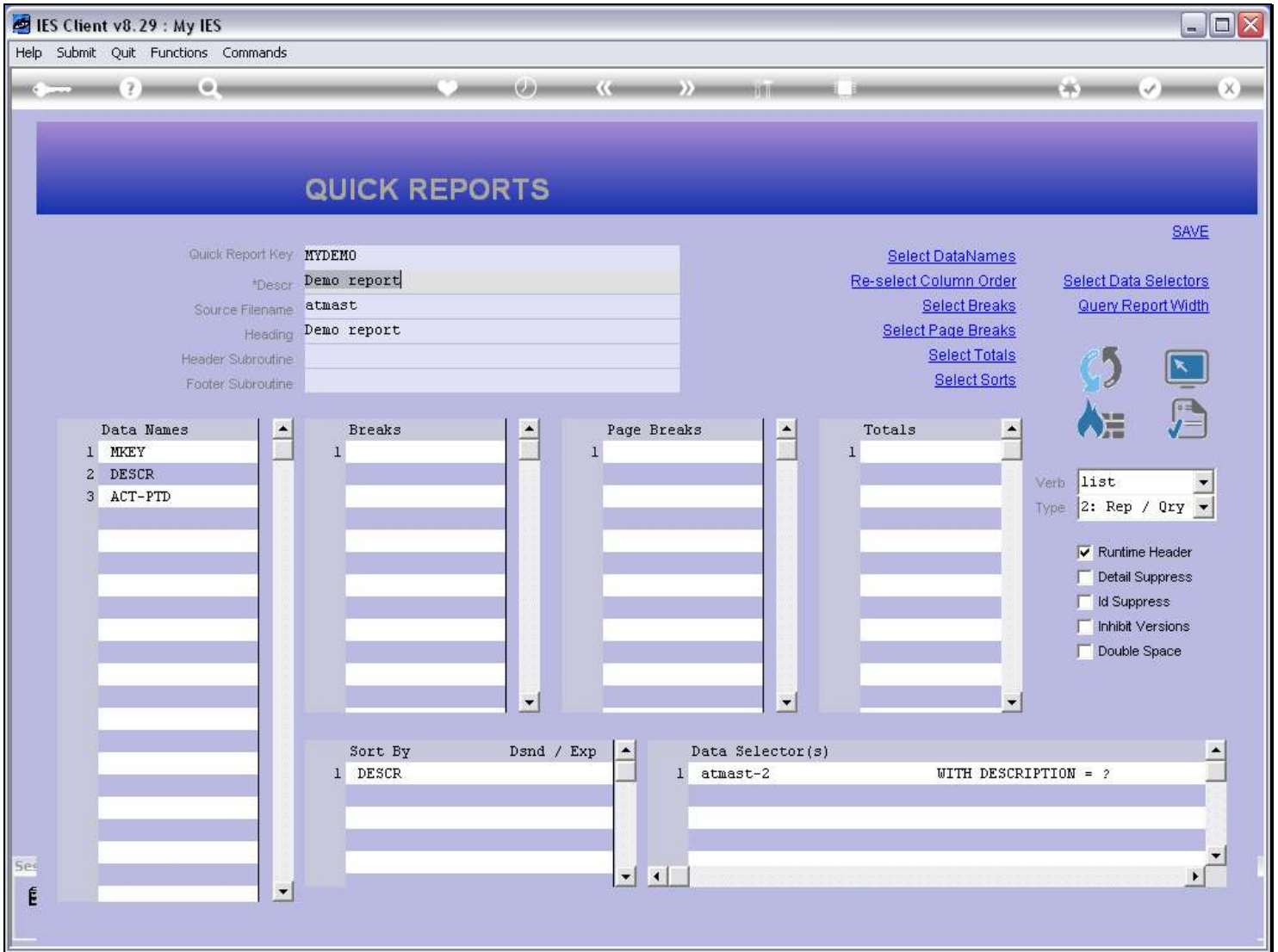

Slide notes

We have a new Report here, and we want to give access to some Users at a Local Application, on a Menu Path.

Slide 2 - Slide 2

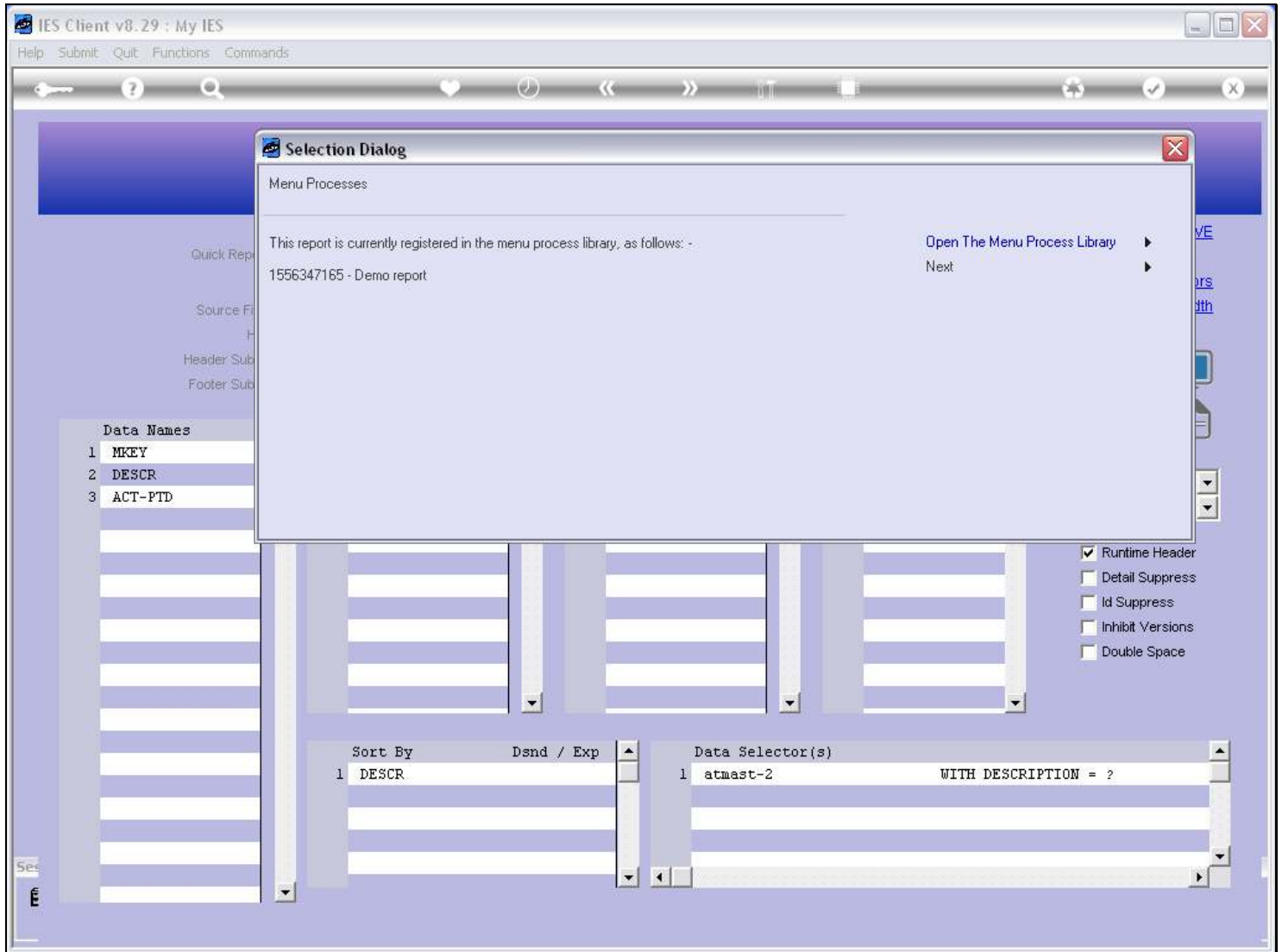

Slide notes

Slide 3 - Slide 3

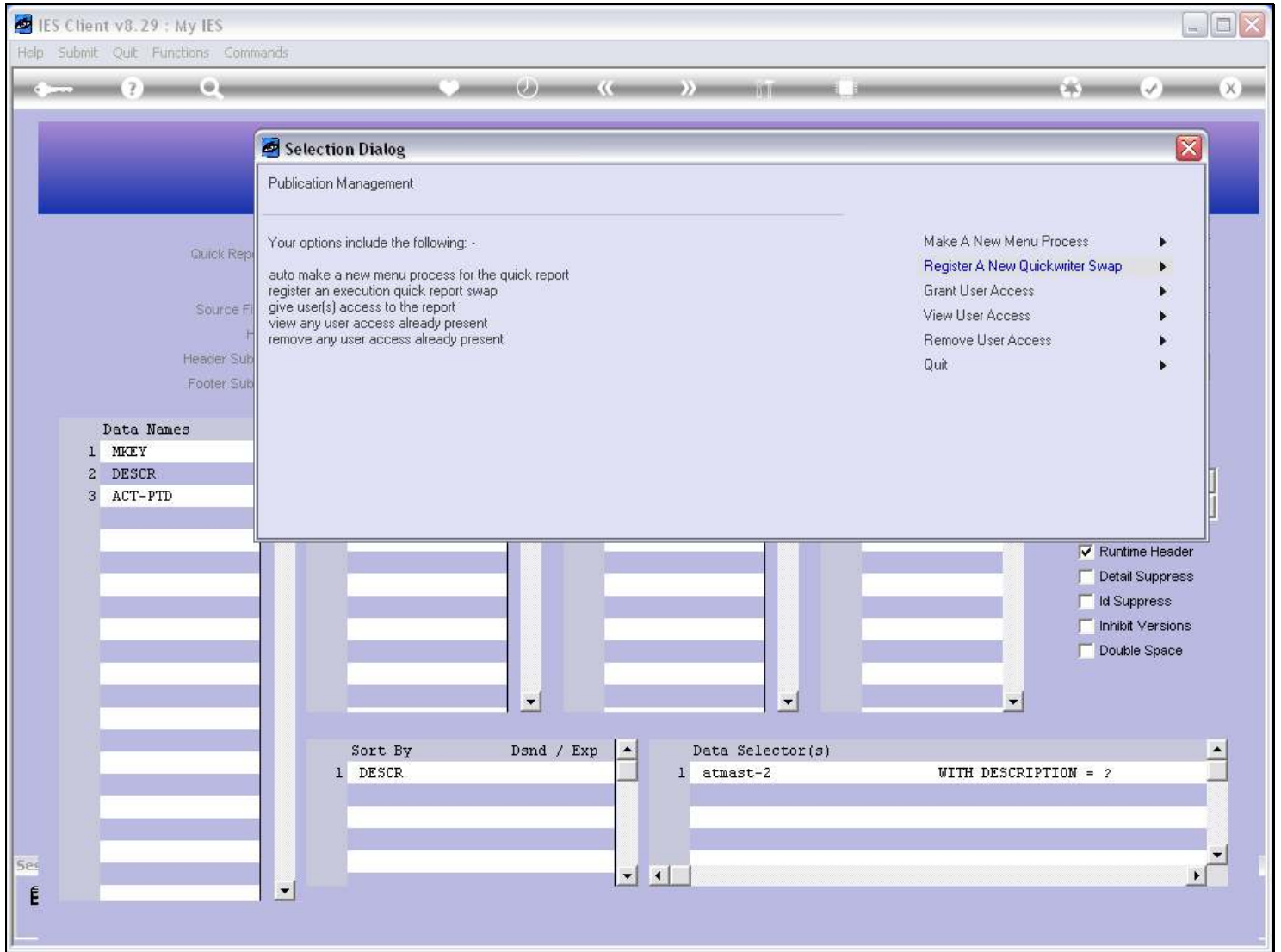

Slide notes

We choose 'Grant User Access'.

Slide 4 - Slide 4

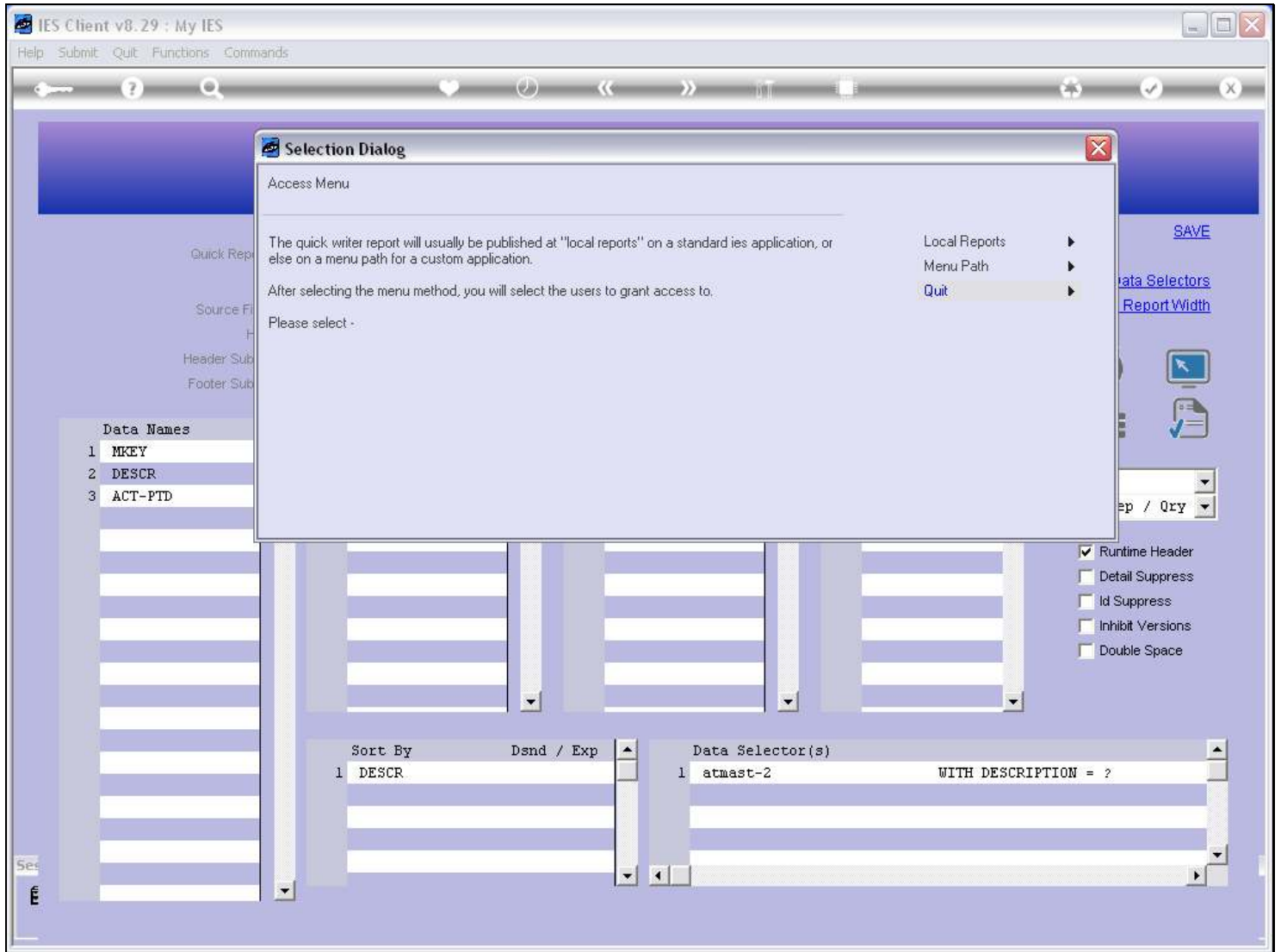

Slide notes

And then we choose 'Menu Path'.

Slide 5 - Slide 5

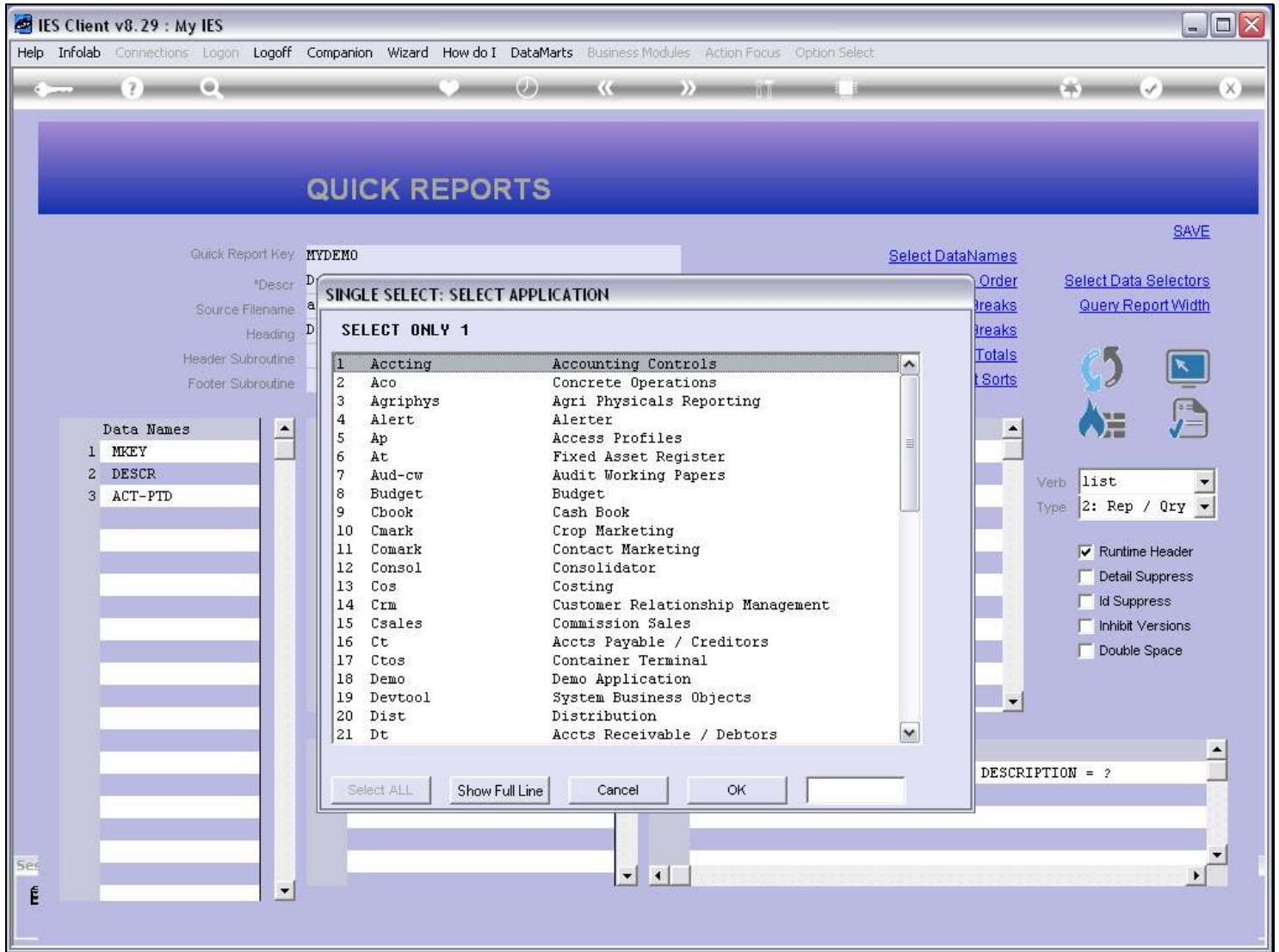

Slide notes

Now we select the Application, and it's no good to select a standard IES Application, because it needs to be a local Application.

Slide 6 - Slide 6

- Left Panel:** A list of 'Data Names' with three items: 1 MKEY, 2 DESCR, and 3 ACT-PTD.
- Top Section:** 'Quick Report Key' is set to 'MYDEMO'. There are links for 'Select DataNames', 'Select Data Selectors', and 'Query Report Width'. A 'SAVE' button is also present.
- Center Dialog:** A 'SINGLE SELECT: SELECT APPLICATION' dialog box is open, titled 'SELECT ONLY 1'. It contains a list of applications with their corresponding descriptions:

ID	Application	Description
1	Accting	Accounting Controls
2	Aco	Concrete Operations
3	Agriphys	Agri Physicals Reporting
4	Alert	Alerter
5	Ap	Access Profiles
6	At	Fixed Asset Register
7	Aud-cw	Audit Working Papers
8	Budget	Budget
9	Cbook	Cash Book
10	Cmark	Crop Marketing
11	Comark	Contact Marketing
12	Consol	Consolidator
13	Cos	Costing
14	Crn	Customer Relationship Management
15	Csales	Commission Sales
16	Ct	Accts Payable / Creditors
17	Ctos	Container Terminal
18	Demo	Demo Application
19	Devtool	System Business Objects
20	Dist	Distribution
21	Dt	Accts Receivable / Debtors

The dialog has buttons for 'Select ALL', 'Show Full Line', 'Cancel', and 'OK'.
- Right Panel:** A 'Verb' dropdown menu is set to 'list', and a 'Type' dropdown menu is set to '2: Rep / Qty'. There are several checkboxes: 'Runtime Header' (checked), 'Detail Suppress', 'Id Suppress', 'Inhibit Versions', and 'Double Space'.

Slide notes

Slide 7 - Slide 7

1	MKEY
2	DESCR
3	ACT-PTD

1	Accting	Accounting Controls
2	Aco	Concrete Operations
3	Agriphys	Agri Physicals Reporting
4	Alert	Alerter
5	Ap	Access Profiles
6	At	Fixed Asset Register
7	Aud-cw	Audit Working Papers
8	Budget	Budget
9	Cbook	Cash Book
10	Cmark	Crop Marketing
11	Comark	Contact Marketing
12	Consol	Consolidator
13	Cos	Costing
14	Crm	Customer Relationship Management
15	Csales	Commission Sales
16	Ct	Accts Payable / Creditors
17	Ctos	Container Terminal
18	Demo	Demo Application
19	Devtool	System Business Objects
20	Dist	Distribution
21	Dt	Accts Receivable / Debtors

Slide notes

Slide 8 - Slide 8

Line	Code	Description
1	1	Various
2	Aba	Batch & Period Access
3	Abooks	Appointment Books
4	Adefs	Alert Trigger Definitions
5	Ag	Ageing
6	Agdocs	Accounting General
7	Aldocs	Alert Reference
8	Aoo	Alert Monitor
9	Asignoff	My Alerts And Triggers
10	Assetdocs	Assets
11	Atdepr	Depreciation
12	Atfut	Asset Future Forecasts
13	Atpurch	Asset Purchasing / Capitalisation
14	Atsale	Sale Of Asset
15	Atscrap	Asset Scrap / Write Off
16	Authc	Auth Code Control
17	Authpo	Pending Purchase Orders
18	Batchc	Batch Control
19	Batchcon	Batch Control
20	Batchrep	Batch Reports
21	Bdep	Bank Deposits

Slide notes

Slide 9 - Slide 9

1	1	Various
2	Aba	Batch & Period Access
3	Abooks	Appointment Books
4	Adefs	Alert Trigger Definitions
5	Ag	Ageing
6	Agdocs	Accounting General
7	Aldocs	Alert Reference
8	Aoo	Alert Monitor
9	Asignoff	My Alerts And Triggers
10	Assetdocs	Assets
11	Atdepr	Depreciation
12	Atfut	Asset Future Forecasts
13	Atpurch	Asset Purchasing / Capitalisation
14	Atsale	Sale Of Asset
15	Atscrap	Asset Scrap / Write Off
16	Authc	Auth Code Control
17	Authpo	Pending Purchase Orders
18	Batchc	Batch Control
19	Batchcon	Batch Control
20	Batchrep	Batch Reports
21	Bdep	Bank Deposits

The dialog box also includes a 'Data Names' list on the left with items: 1 MKEY, 2 DESCR, 3 ACT-PTD. On the right, there are options for 'Verb' (list) and 'Type' (2: Rep / Qty), and checkboxes for 'Runtime Header', 'Detail Suppress', 'Id Suppress', 'Inhibit Versions', and 'Double Space'. Buttons at the bottom of the dialog include 'Select ALL', 'Show Full Line', 'Cancel', and 'OK'.

Slide notes

Next, we have to select an Action Menu where we wish to provide the Access on the Local Application Menu.

Slide 10 - Slide 10

Slide notes

Slide 11 - Slide 11

Key	Action
211	Saleqry Sales Queries
212	Sales Sales
213	Sc System Control
214	Search Transaction Search Engine
215	S1 Data Selectors
216	So Short Orders
217	Sreps Static Data Reports
218	Srets Stock Returns
219	States Matter Statements & Cheques
220	Stats Statistics
221	Suppl Order Supplements
222	Support Support Options
223	Sven Sven
224	Swrong Process Lock Management
225	Tasks Tasks
226	Tbton Trial Balance Take On
227	Tddocs Task Scheduling Reference
228	Tdesk Let's Work
229	Tfeed External Trans Feeds
230	Tmanip Support Transactions
231	Ton Take-on

The background window shows a 'Data Names' list on the left with items: 1 MKEY, 2 DESCR, 3 ACT-PTD. On the right, there are configuration options: 'Verb' set to 'list', 'Type' set to '2: Rep / Qty', and several checkboxes: 'Runtime Header' (checked), 'Detail Suppress', 'Id Suppress', 'Inhibit Versions', and 'Double Space'. A 'DESCRIPTION = ?' field is visible at the bottom right.

Slide notes

Slide 12 - Slide 12

Slide notes

Slide 13 - Slide 13

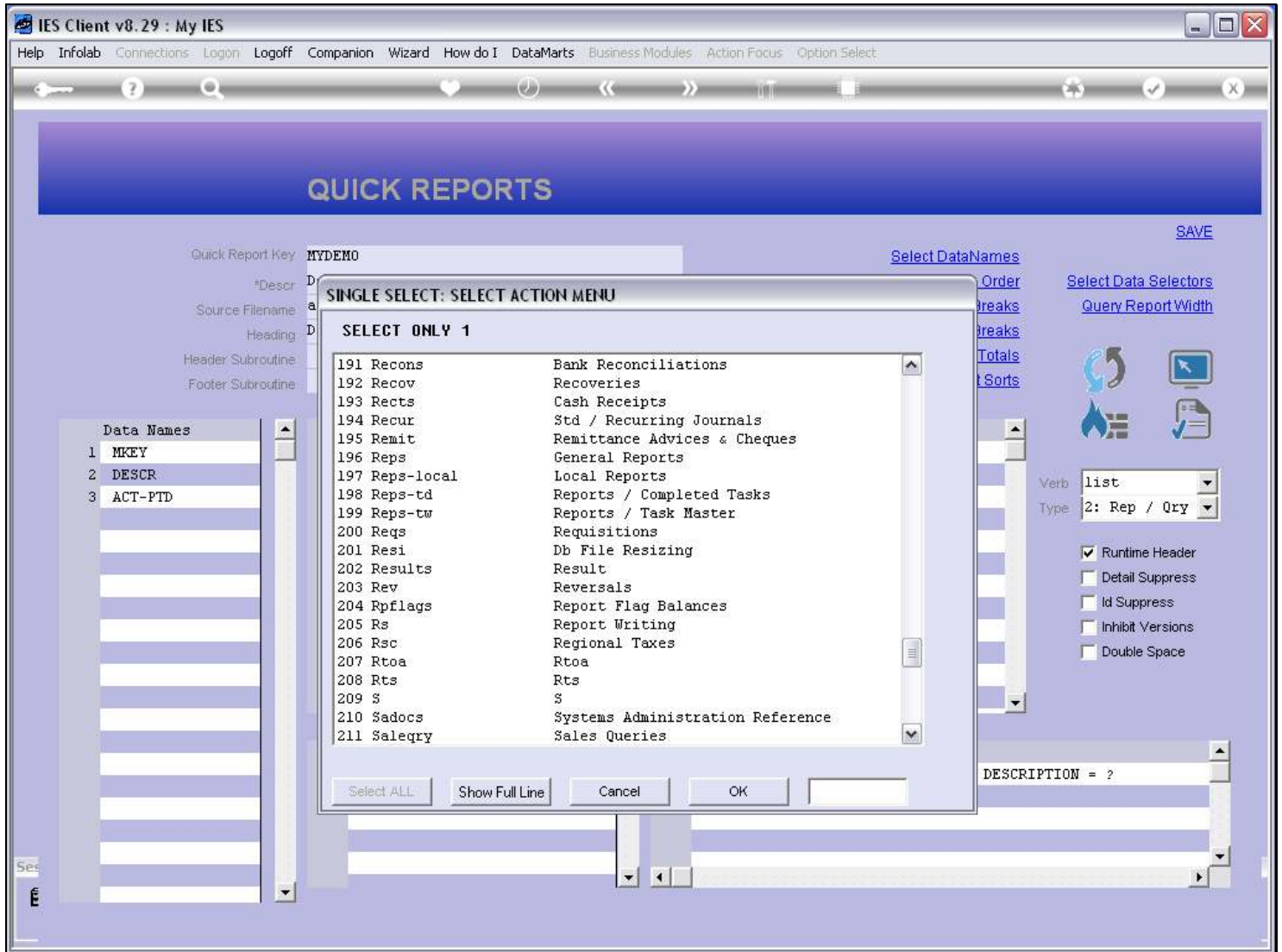

Slide notes

In this example, we will use 'General Reports'.

Slide 14 - Slide 14

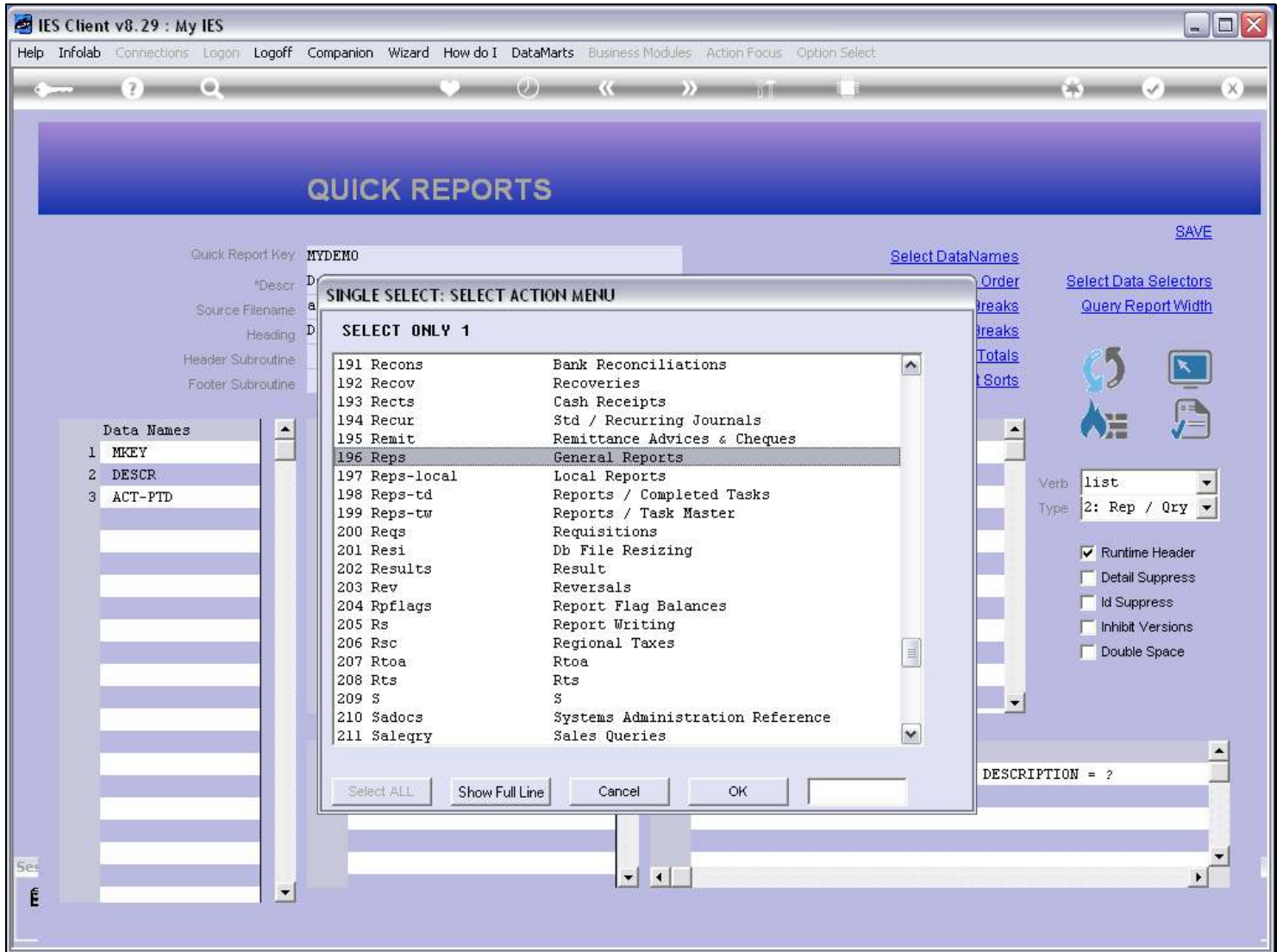

Slide notes

Slide 15 - Slide 15

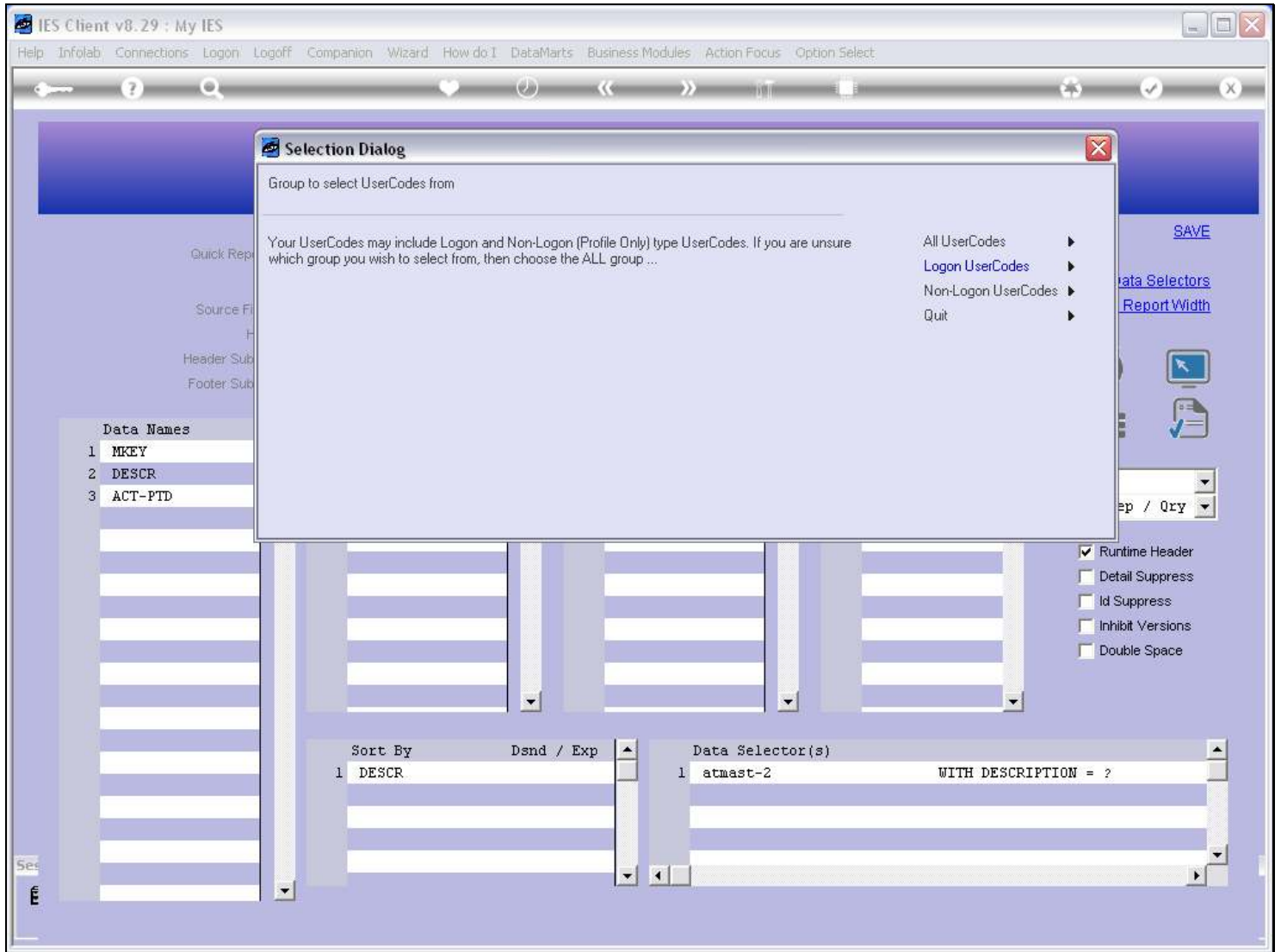

Slide notes

Slide 16 - Slide 16

Selection Tip	My Choice
1 Name = ?	[]
2 User Group Code = ?	[]

Slide notes

Slide 17 - Slide 17

Selection Tip	My Choice
1 Name = ?	[]
2 User Group Code = ?	[]

Slide notes

Slide 18 - Slide 18

Selection Tip	My Choice
1 Name = ?	[]
2 User Group Code = ?	[]

Slide notes

Slide 19 - Slide 19

Data Names
1 MKEY
2 DESCR
3 ACT-PTD

Initials	Full Name
<input type="checkbox"/> Cindy	Cindy Wilson
<input type="checkbox"/> Dm	Data Mngr
<input type="checkbox"/> Dewi	Diana
<input type="checkbox"/> Gor	Gordon Blomeau
<input type="checkbox"/> Js	John Smith
<input type="checkbox"/> Cm	Kelvin Markgraaff
<input type="checkbox"/> Mary	Mary Pearson
<input type="checkbox"/> Molly	Molly
<input type="checkbox"/> Paul	Peter
<input type="checkbox"/> Pt	Pieter Visser
<input type="checkbox"/> Ralph	Ralph Bush
<input type="checkbox"/> Ron	Ronald Smith
<input type="checkbox"/> Sue	Sue Bartholomew
<input type="checkbox"/> Suz	Suzanna Lite
<input type="checkbox"/> Suzi	Suzi Caledon
<input type="checkbox"/> Sven	Sven Tredoux
<input type="checkbox"/> Sa	Sysadmin
<input type="checkbox"/> Tt	Terry
<input type="checkbox"/> Wj	William Johnston

Slide notes

Slide 20 - Slide 20

Checkbox	Initials	Full Name
<input type="checkbox"/>	Cindy	Cindy Wilson
<input type="checkbox"/>	Dm	Data Mngr
<input type="checkbox"/>	Dewi	Diana
<input type="checkbox"/>	Gor	Gordon Blomeau
<input type="checkbox"/>	Js	John Smith
<input type="checkbox"/>	Cm	Kelvin Markgraaff
<input type="checkbox"/>	Mary	Mary Pearson
<input type="checkbox"/>	Molly	Molly
<input type="checkbox"/>	Paul	Peter
<input type="checkbox"/>	Pt	Pieter Visser
<input type="checkbox"/>	Ralph	Ralph Bush
<input type="checkbox"/>	Ron	Ronald Smith
<input type="checkbox"/>	Sue	Sue Bartholomew
<input type="checkbox"/>	Suz	Suzanna Lite
<input type="checkbox"/>	Suzi	Suzi Caledon
<input type="checkbox"/>	Sven	Sven Tredoux
<input type="checkbox"/>	Sa	Sysadmin
<input type="checkbox"/>	Tt	Terry
<input type="checkbox"/>	Wj	William Johnston

Slide notes

Slide 21 - Slide 21

1	MKEY
2	DESCR
3	ACT-PTD

<input type="checkbox"/>	Cindy	Cindy Wilson
<input type="checkbox"/>	Dm	Data Mngr
<input type="checkbox"/>	Dewi	Diana
<input type="checkbox"/>	Gor	Gordon Blomeau
<input type="checkbox"/>	Js	John Smith
<input checked="" type="checkbox"/>	Km	Kelvin Markgraaff
<input type="checkbox"/>	Mary	Mary Pearson
<input type="checkbox"/>	Molly	Molly
<input type="checkbox"/>	Paul	Peter
<input type="checkbox"/>	Pt	Pieter Visser
<input type="checkbox"/>	Ralph	Ralph Bush
<input type="checkbox"/>	Ron	Ronald Smith
<input type="checkbox"/>	Sue	Sue Bartholomew
<input type="checkbox"/>	Suz	Suzanna Lite
<input type="checkbox"/>	Suzi	Suzi Caledon
<input type="checkbox"/>	Sven	Sven Tredoux
<input type="checkbox"/>	Sa	Sysadmin
<input type="checkbox"/>	Tt	Terry
<input type="checkbox"/>	Wj	William Johnston

Slide notes

Slide 22 - Slide 22

Checkbox	Initials	Full Name
<input type="checkbox"/>	Cindy	Cindy Wilson
<input type="checkbox"/>	Dm	Data Mngr
<input type="checkbox"/>	Dewi	Diana
<input type="checkbox"/>	Gor	Gordon Blomeau
<input type="checkbox"/>	Js	John Smith
<input checked="" type="checkbox"/>	Cm	Kelvin Markgraaff
<input checked="" type="checkbox"/>	Mary	Mary Pearson
<input type="checkbox"/>	Molly	Molly
<input type="checkbox"/>	Paul	Peter
<input type="checkbox"/>	Pt	Pieter Visser
<input type="checkbox"/>	Ralph	Ralph Bush
<input type="checkbox"/>	Ron	Ronald Smith
<input type="checkbox"/>	Sue	Sue Bartholomew
<input type="checkbox"/>	Suz	Suzanna Lite
<input type="checkbox"/>	Suzi	Suzi Caledon
<input type="checkbox"/>	Sven	Sven Tredoux
<input type="checkbox"/>	Sa	Sysadmin
<input type="checkbox"/>	Tt	Terry
<input type="checkbox"/>	Wj	William Johnston

The background interface shows a "QUICK REPORTS" section with a "Data Names" list containing MKEY, DESCR, and ACT-PTD. On the right, there are options for "Verb" (set to "list") and "Type" (set to "2: Rep / Qty"). A "DESCRIPTION = ?" field is also visible at the bottom right.

Slide notes

Slide 23 - Slide 23

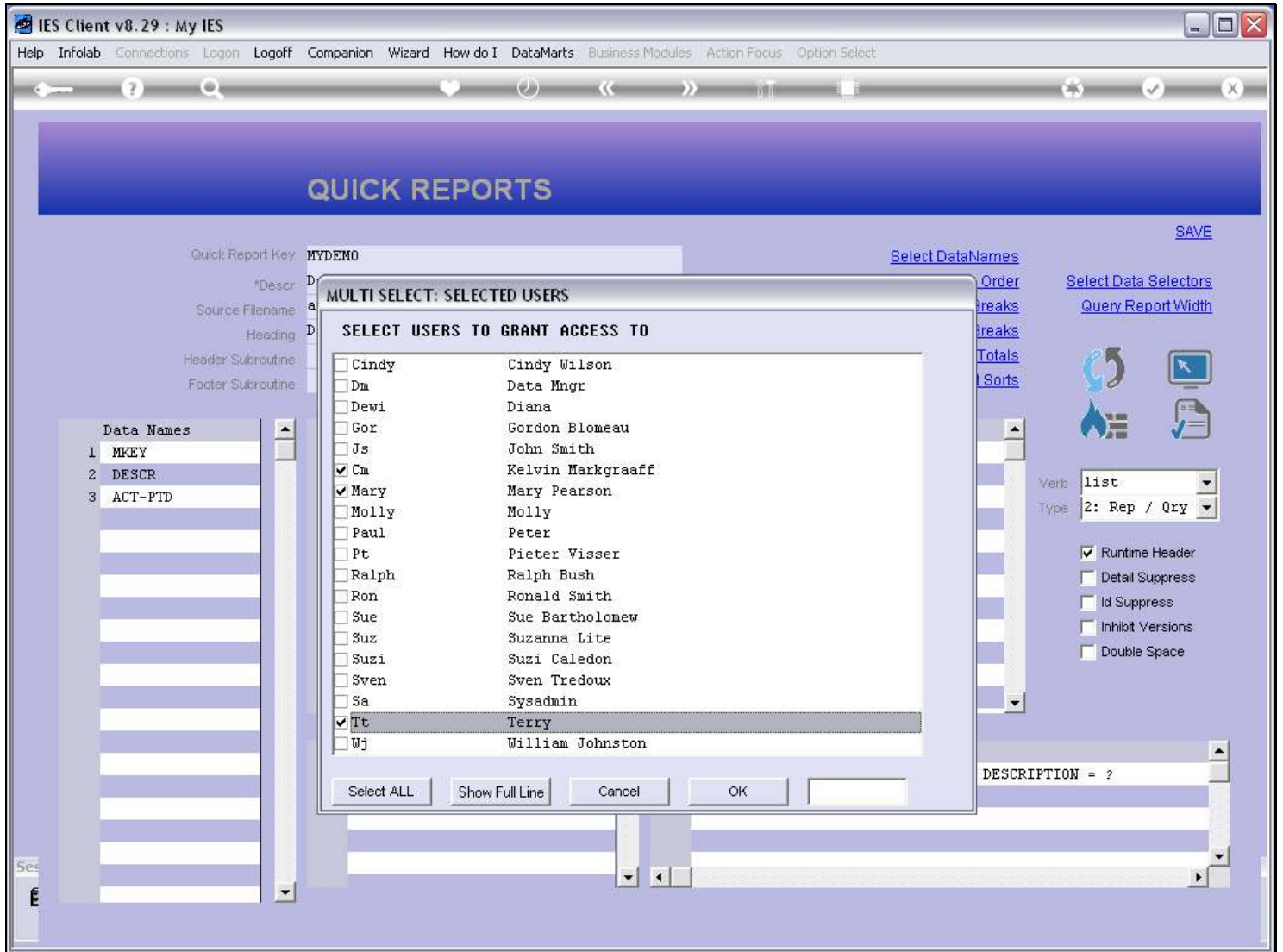

Slide notes

Slide 24 - Slide 24

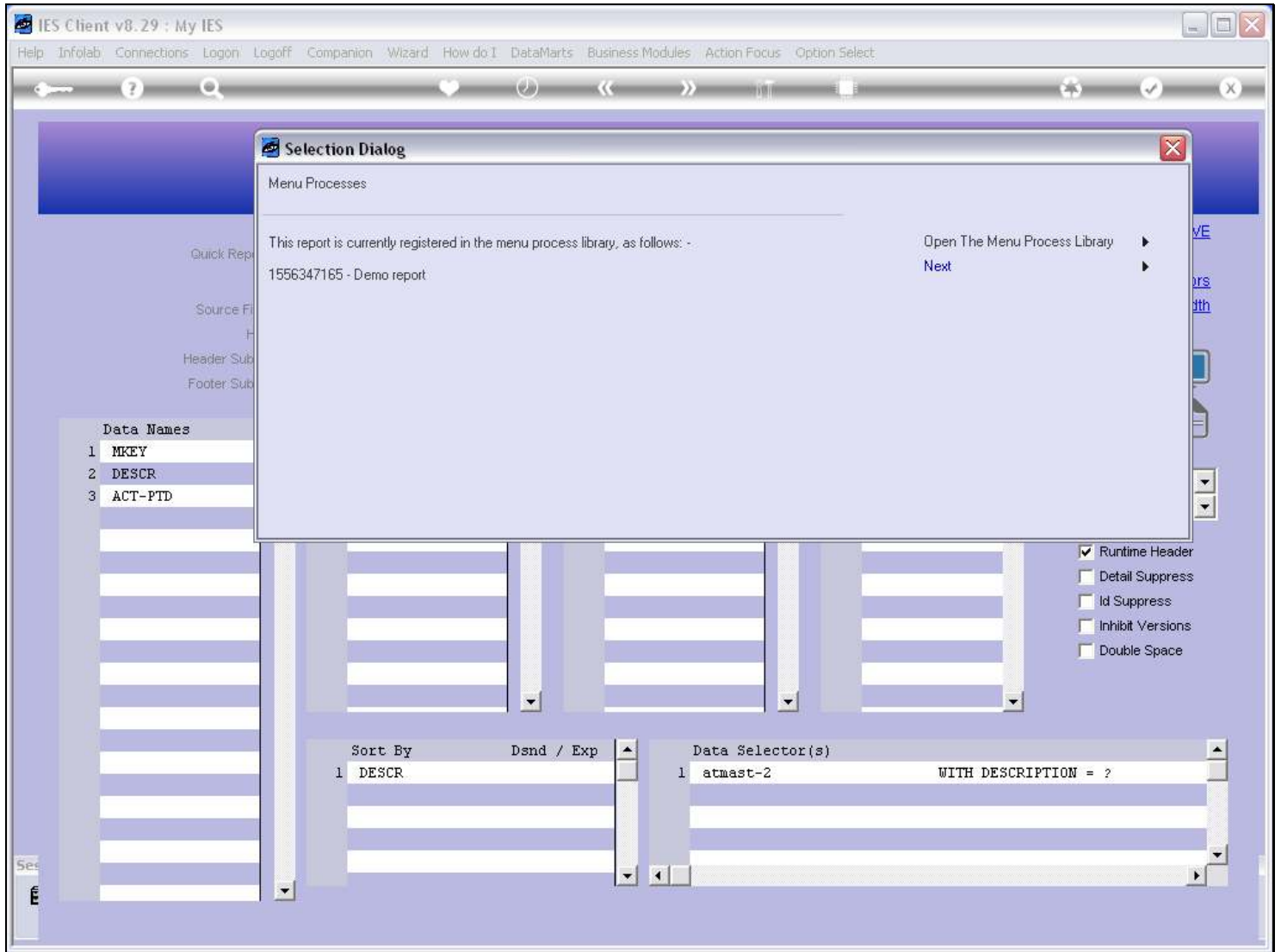

Slide notes

Slide 25 - Slide 25

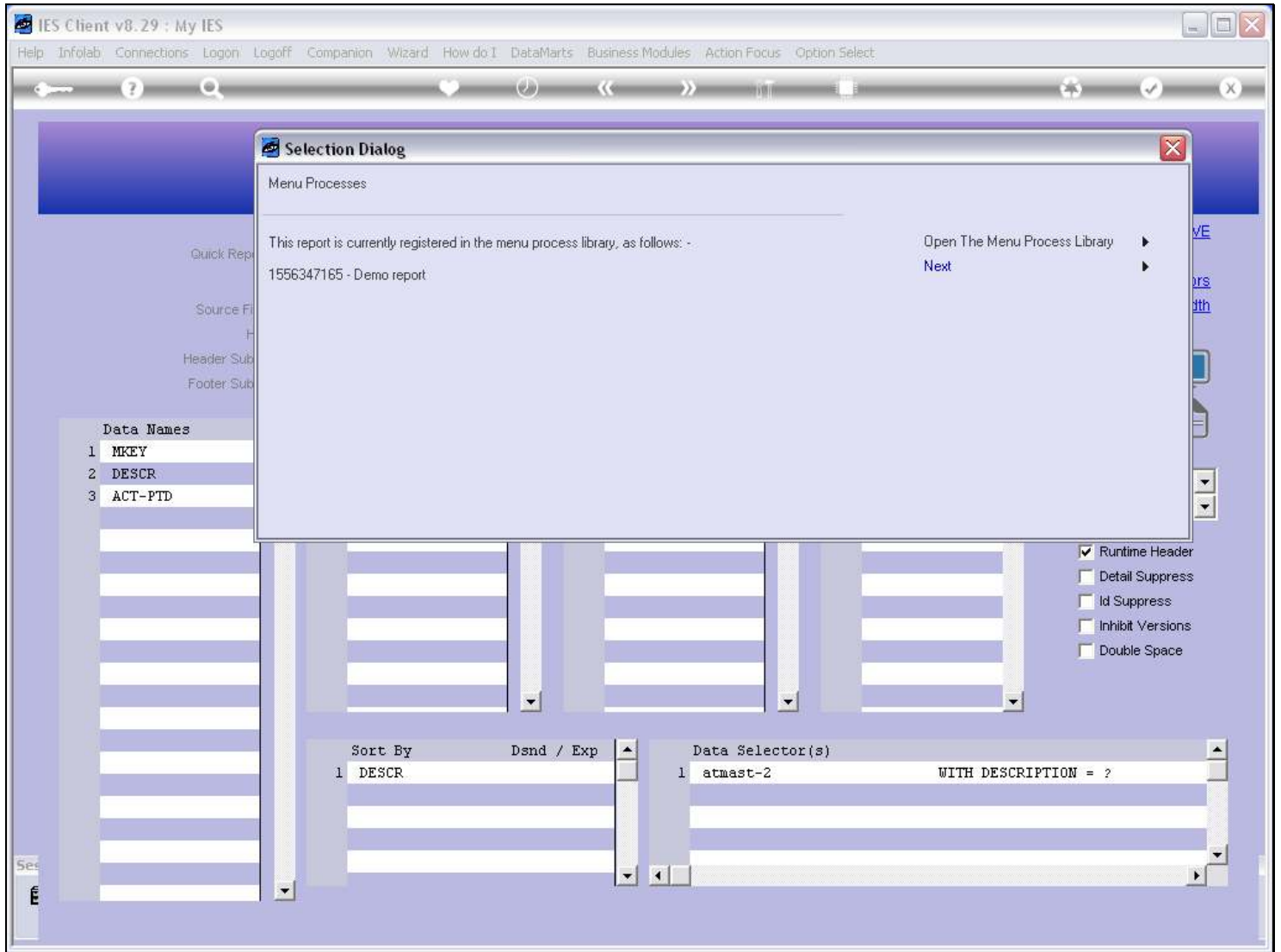

Slide notes

Slide 26 - Slide 26

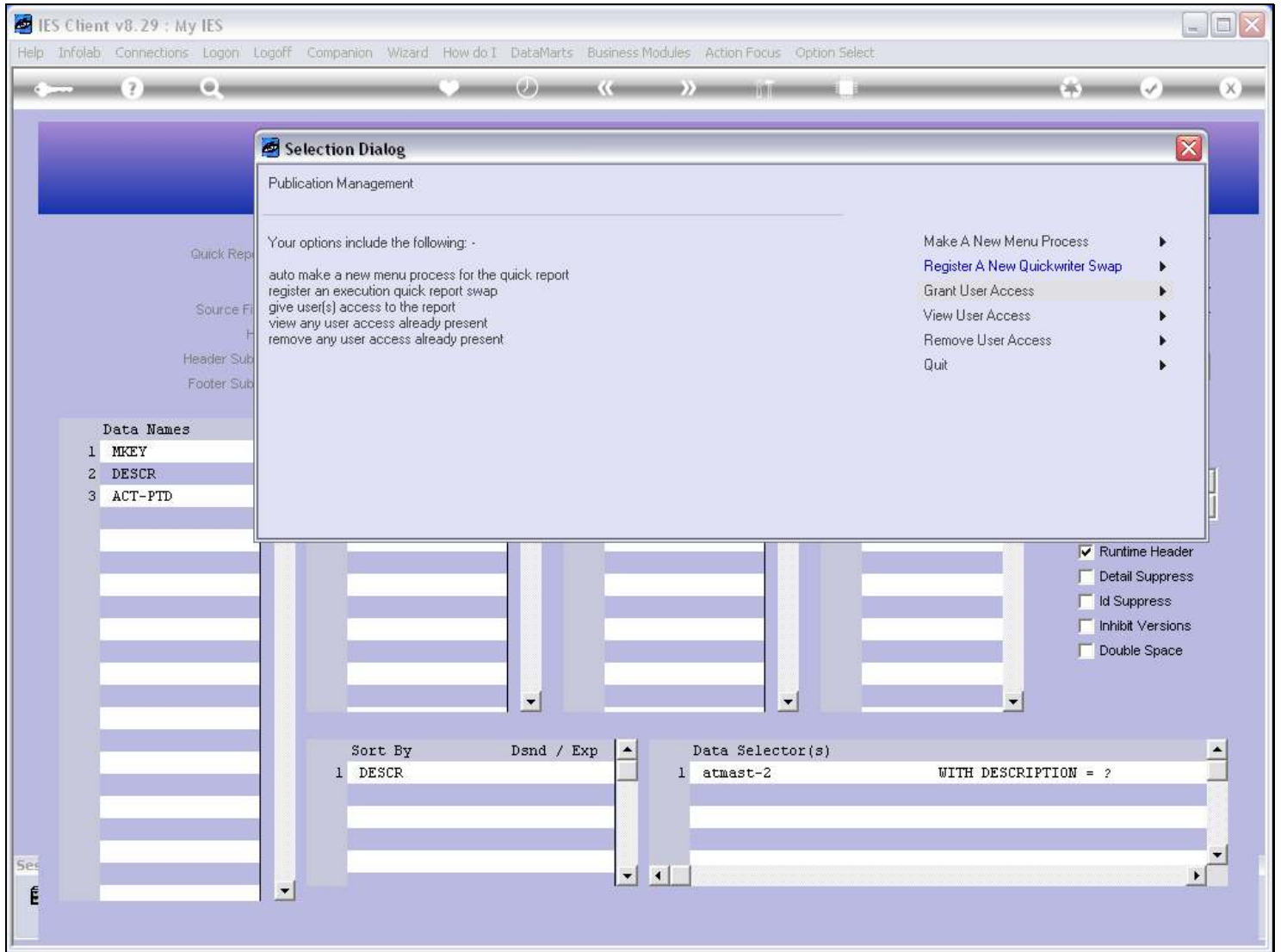

Slide notes

Slide 27 - Slide 27

QUICK REPORTS

Quick Report Key: MYDEMO
 *Descr: Demo report
 Source Filename: atmast
 Heading: Demo report
 Header Subroutine:
 Footer Subroutine:

[Select DataNames](#)
[Re-select Column Order](#)
[Select Breaks](#)
[Select Page Breaks](#)
[Select Totals](#)
[Select Sorts](#)

[SAVE](#)
[Select Data Selectors](#)
[Query Report Width](#)

Verb: list
 Type: 2: Rep / Qty

Runtime Header
 Detail Suppress
 Id Suppress
 Inhibit Versions
 Double Space

Data Names	Breaks	Page Breaks	Totals
1 MKEY	1	1	1
2 DESCR			
3 ACT-PTD			

Sort By	Dsmd / Exp	Data Selector(s)
1 DESCR		1 atmast-2 WITH DESCRIPTION = ?

Slide notes

We have now successfully given some access to this Report at the Demo Application, so let's go and see if it's there.

Slide 28 - Slide 28

Slide notes

Slide 29 - Slide 29

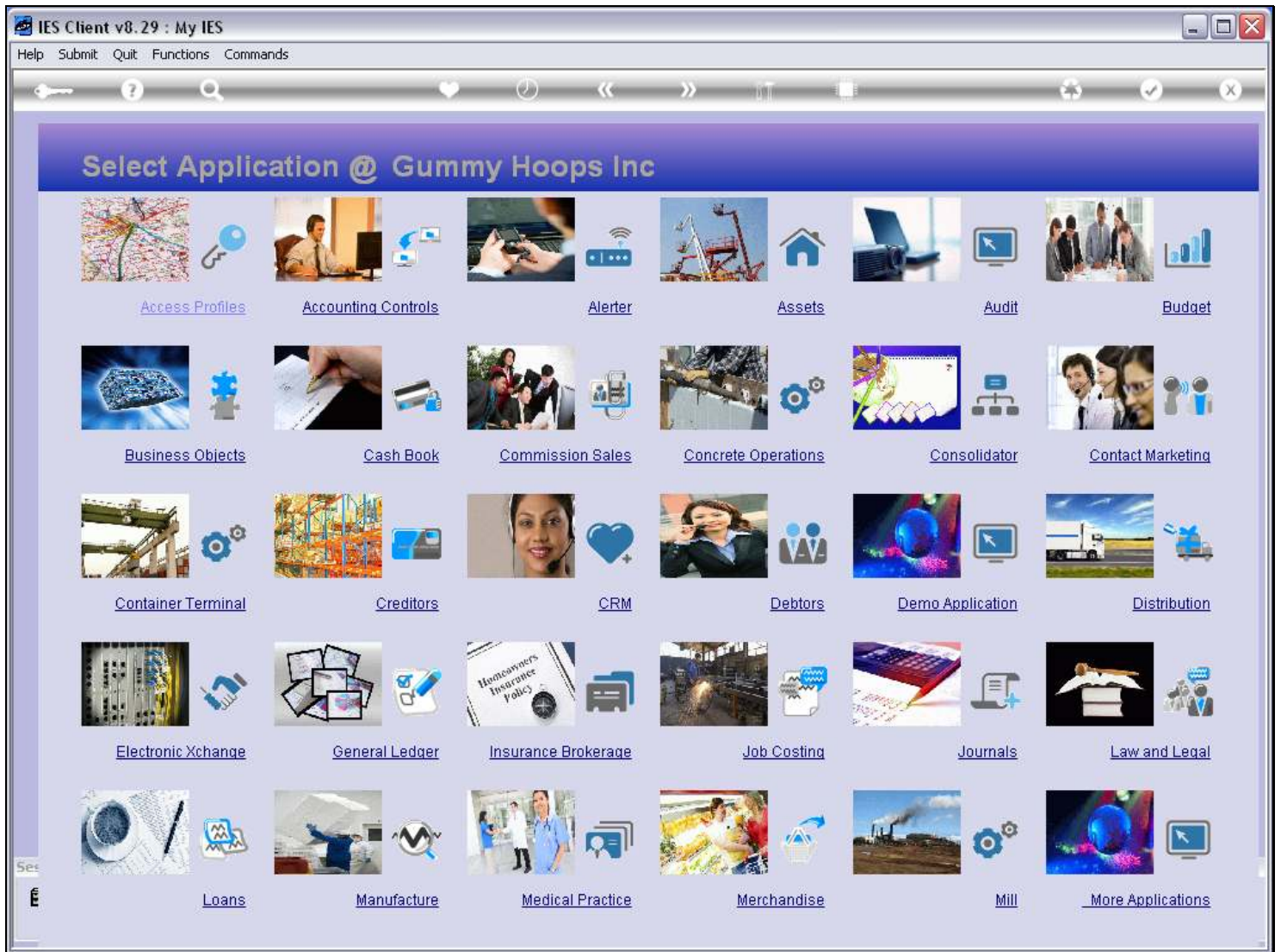

Slide notes

Slide 30 - Slide 30

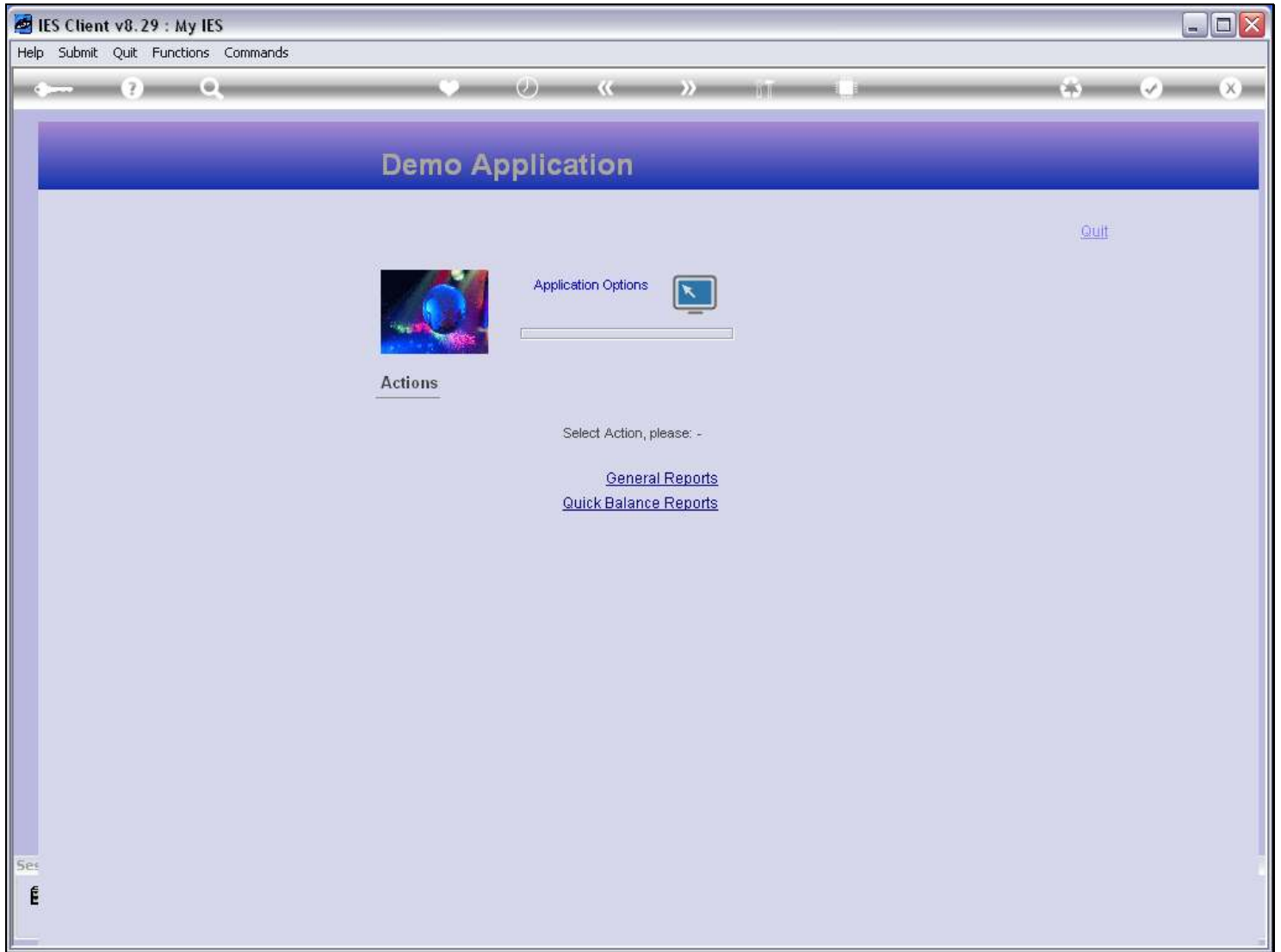

Slide notes

The Report is at 'General Reports'.

Slide 31 - Slide 31

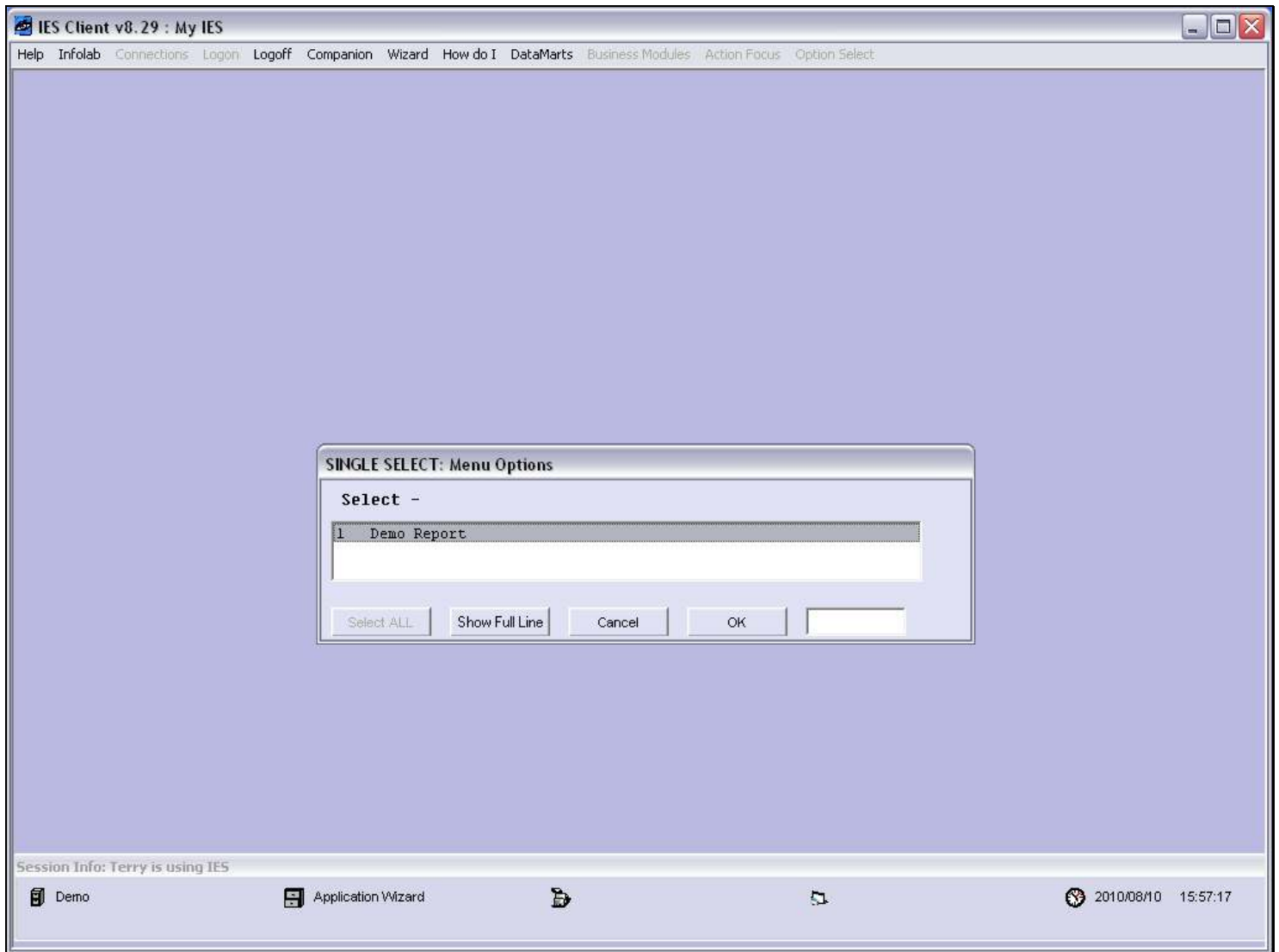

Slide notes

And the option is certainly here.

Slide 32 - Slide 32

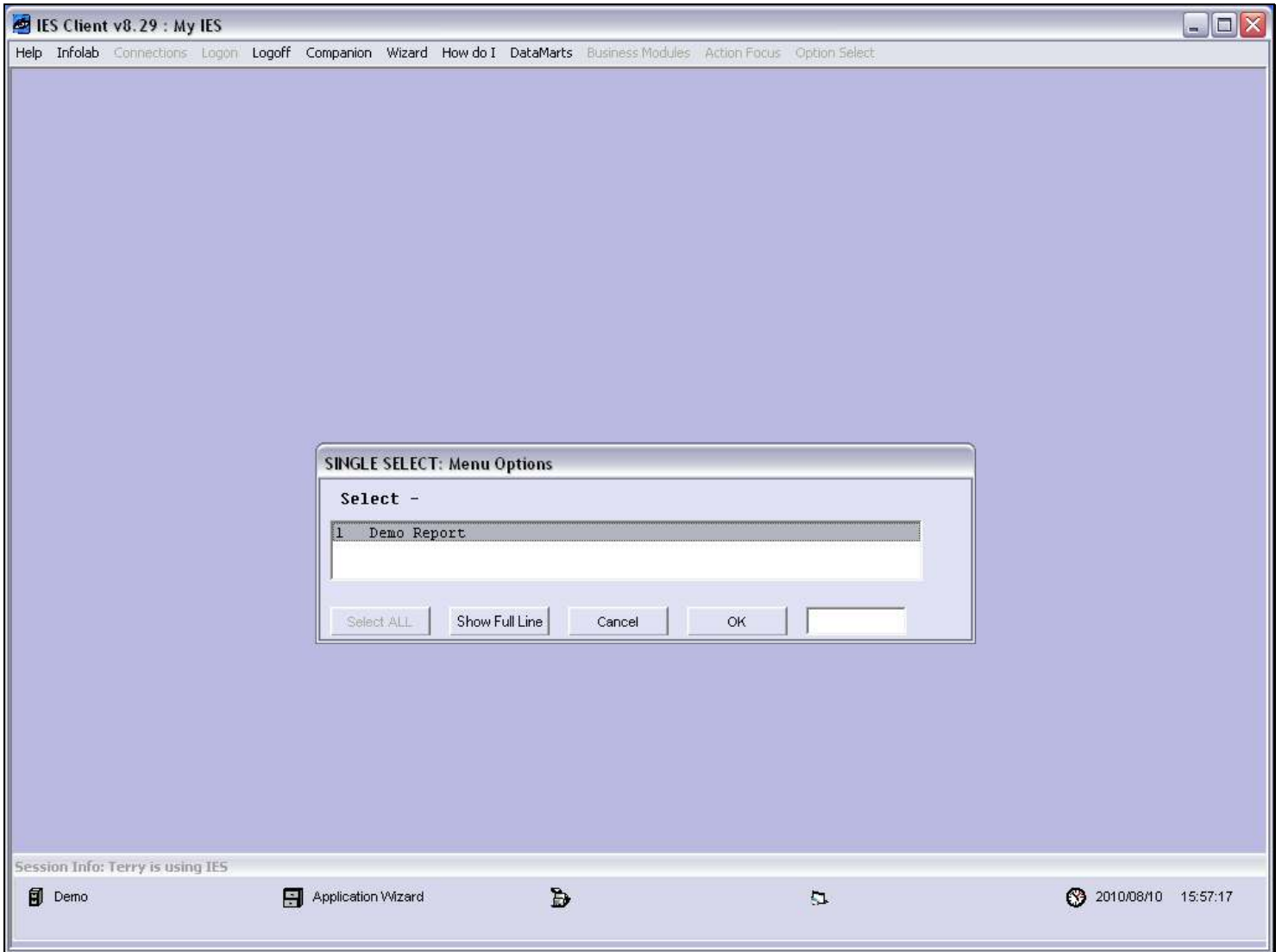

Slide notes

Slide 33 - Slide 33

- NAME:** DEMO REPORT
- 1: - CHOOSE VERSION** (with a [Versions](#) link). Report Version: System Version: Demo report
- 2: - CHOOSE SETTINGS**. Format: report, OutPut: FILE, File Type: htm html file, Template: 05: Gummy Hoops Inc, Report Header: Demo report
- 3: - CHOOSE DATA SELECTOR** (with a [Change Selector](#) link). Data Selector: fixed choice, atmast-2 WITH DESCRIPTION = ?
- 4: - TO e-MAIL THE RESULTS** (with a [Priority](#) dropdown set to normal). Despatch By E-Mail, Mail Drive: *. Mail To: Demo report, Mail Title: report by mail, Message Body: report by mail
- 5: - ADAPT DATA SELECTION (if prompts are present)** (with a [How to define MY CHOICE](#) link). A table below shows:

Selection Tip	My Choice
1 Description = ?	[]

Buttons: Nex, Pre, Add, Ins, Ed, Del
- 6: - Record Select:** OPEN Records only, CLOSED Records Only, EITHER
- 7: - CHOOSE NEXT** (with a [Next](#) link)

Slide notes

Slide 34 - Slide 34

NAME: DEMO REPORT

1: - CHOOSE VERSION [Versions](#)
Report Version: System Version: Demo report

2: - CHOOSE SETTINGS
Format: report
OutPut: FILE
File Type: htm html file
Template: 05: Gummy Hoops Inc
Report Header: Demo report

3: - CHOOSE DATA SELECTOR [Change Selector](#)
Data Selector: fixed choice
atmast-2 WITH DESCRIPTION = ?

4: - TO e-MAIL THE RESULTS Priority: normal
 Despatch By E-Mail Mail Drive *
Mail To: Demo report
Mail Title: report by mail
Message Body: report by mail

5: - ADAPT DATA SELECTION (if prompts are present) [How to define MY CHOICE](#)
Selection Tip: My Choice
1 Description = ? []

6: - Record Select:
 OPEN Records only
 CLOSED Records Only
 EITHER

7: - CHOOSE NEXT [Next](#)

Slide notes

Slide 35 - Slide 35

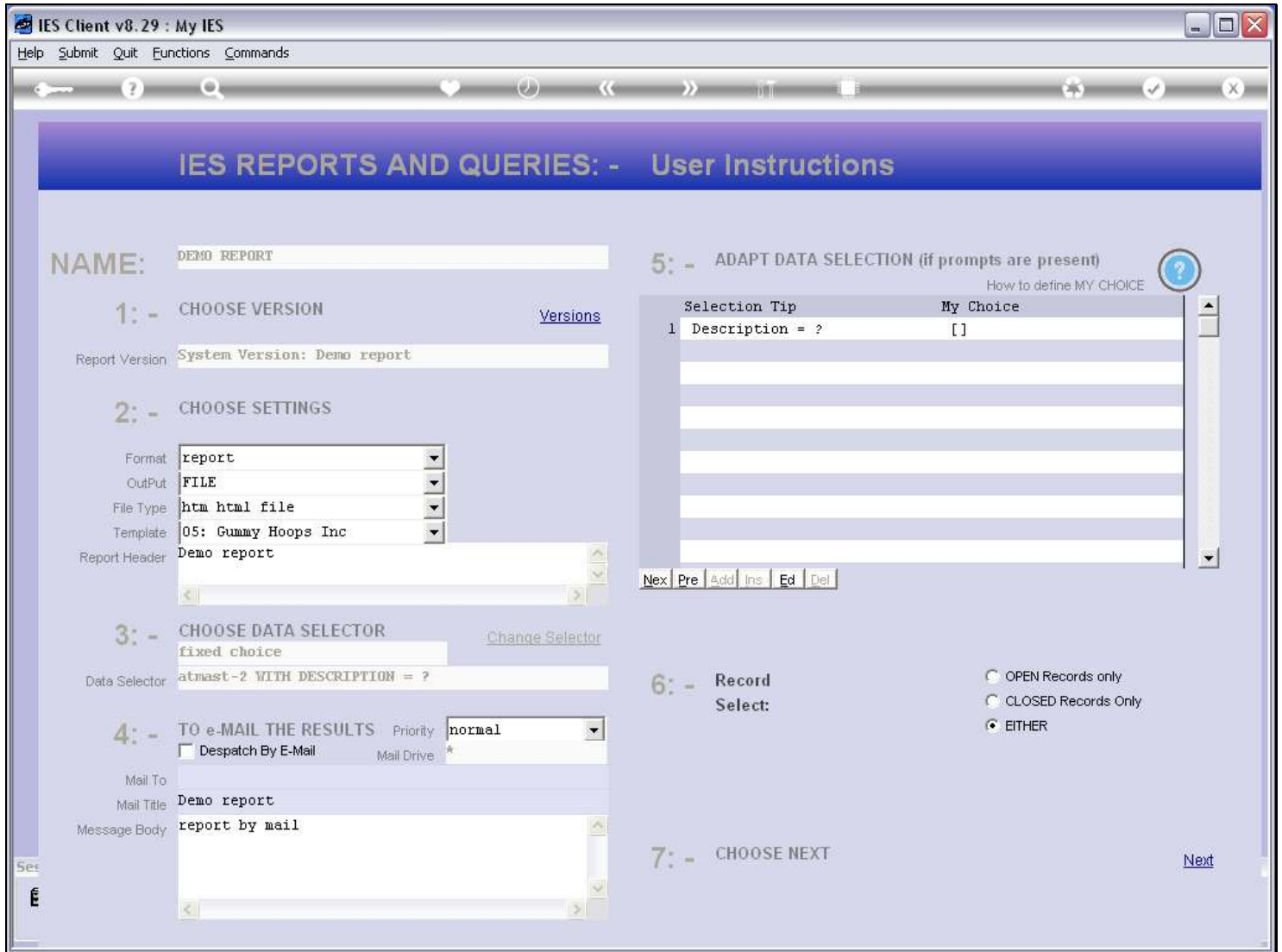

Slide notes