

Slide 1 - Slide 1

Slide notes

We have a function to remove a Report that is no longer wanted or needed.

Slide 2 - Slide 2

- Configuration Fields:** Quick Report Key (atmast), \*Descr (Asset Master), Source Filename (atmast), Heading (Asset Master), Header Subroutine, and Footer Subroutine.
- Configuration Links:** Select DataNames, Re-select Column Order, Select Breaks, Select Page Breaks, Select Totals, Select Sorts, Select Data Selectors, and Query Report Width.
- Configuration Lists:**
  - Data Names:** 1 RKEY, 2 DESCR, 3 GROUP
  - Breaks:** 1 GROUP
  - Page Breaks:** 1
  - Totals:** 1
  - Sort By:** 1 GROUP, Dsmd / Exp
  - Data Selector(s):** 1 atmast-fromto ASSET CODE RANGE
- Options:** Verb (list), Type (2: Rep / Qty), and checkboxes for Runtime Header, Detail Suppress, Id Suppress, Inhibit Versions, and Double Space.

Slide notes

## Slide 3 - Slide 3

- Quick Report Key:** atmast
- \*Descr:** Asset Master
- Source Filename:** atmast
- Heading:** Asset Master
- Header Subroutine:**
- Footer Subroutine:**

On the right side, there are several links for configuration: [Select DataNames](#), [Re-select Column Order](#), [Select Data Selectors](#), [Select Breaks](#), [Query Report Width](#), [Select Page Breaks](#), [Select Totals](#), and [Select Sorts](#). There is also a [SAVE](#) button.

Below these links are several icons: a circular arrow, a magnifying glass, a document with a checkmark, and a document with a checkmark and a plus sign.

At the bottom right, there are dropdown menus for **Verb** (set to "list") and **Type** (set to "2: Rep / Qry"). Below these are several checkboxes:  Runtime Header,  Detail Suppress,  Id Suppress,  Inhibit Versions, and  Double Space.

In the center, a dialog box titled "IES Client" is displayed with the following text:

```
This report is still in use in the menu library, with the following processes: -
ATMAST-PAR
the report cannot be removed at the moment.
```

An "OK" button is visible at the bottom of the dialog box.

The main interface also features several tables for configuration:

- Data Names:**

1	RKEY
2	DESCR
3	GROUP
- Breaks:**

1	GROUP
---	-------
- Page Breaks:**

1	
---	--
- Totals:**

1	
---	--
- Sort By:**

1	GROUP	Dsmd / Exp
---	-------	------------
- Data Selector(s):**

1	atmast-fromto	ASSET CODE RANGE
---	---------------	------------------

## Slide notes

However, a Report cannot be removed while it is still connected to a Menu Process. In that case, we need to make the Menu Process redundant or modify it not to use this Report option.

Slide 4 - Slide 4

Slide notes

### Slide 5 - Slide 5

### Slide notes

Here we have another example.

Slide 6 - Slide 6

IES Client v8.29 : My IES

Help Submit Quit Functions Commands

---

## QUICK REPORTS

Quick Report Key: **testme**

#Descr: **Asset Master**

Source Filename: **atmast**

Heading: **Asset Master**

Header Subroutine:

Footer Subroutine:

[SAVE](#)

[Select DataNames](#)

[Re-select Column Order](#)

[Select Breaks](#)

[Select Page Breaks](#)

[Select Totals](#)

[Select Sorts](#)

[Select Data Selectors](#)

[Query Report Width](#)

Data Names	
1	RKEY
2	DESCR
3	GROUP

Breaks	
1	GROUP

Page Breaks	
1	

Totals	
1	

Verb: **list**

Type: **2: Rep / Qty**

Runtime Header

Detail Suppress

Id Suppress

Inhibit Versions

Double Space

Sort By		Dsmd / Exp
1	GROUP	

Data Selector(s)		
1	atmast-fromto	ASSET CODE RANGE

Slide notes

Slide 7 - Slide 7

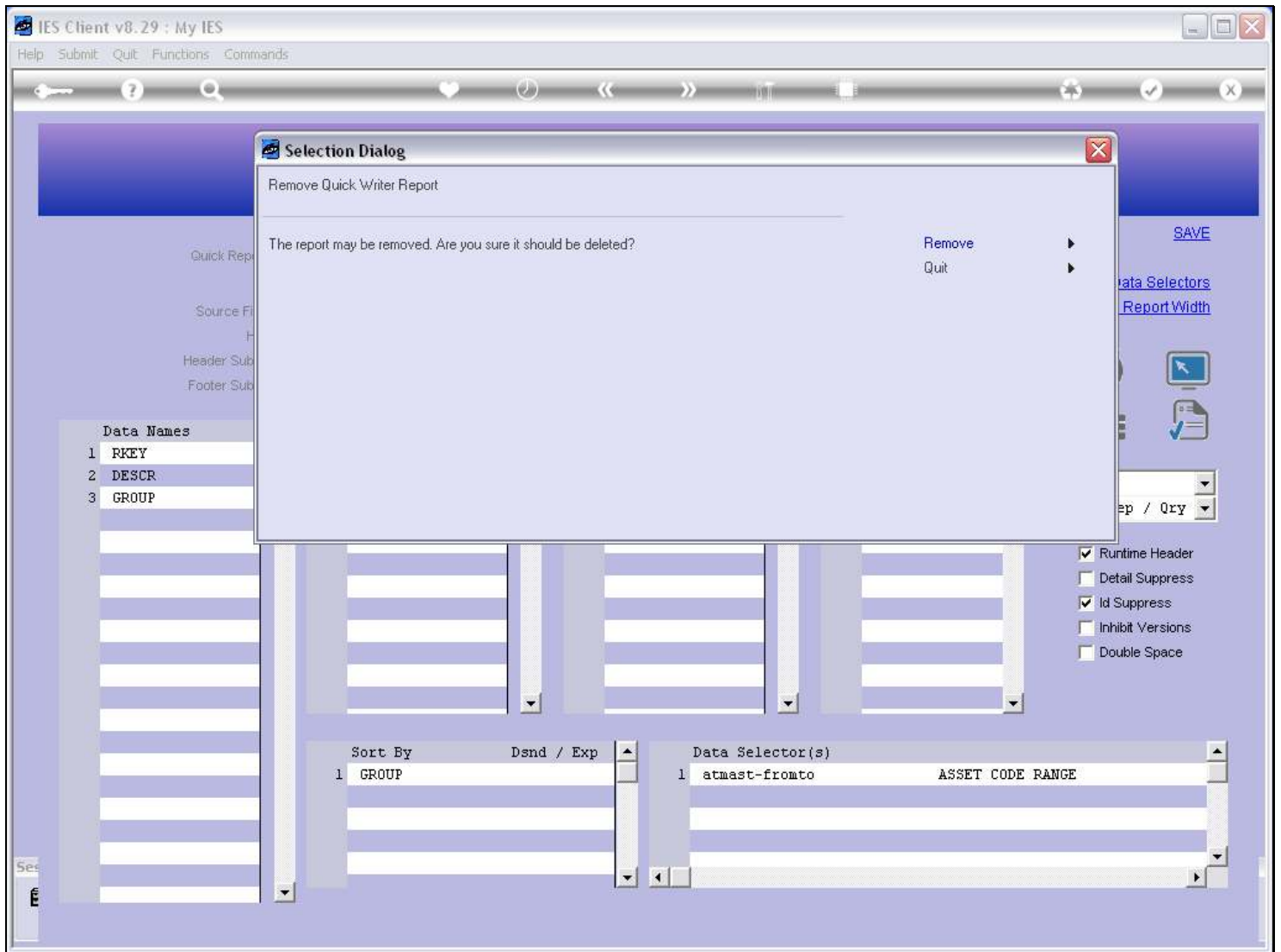

Slide notes

This time removal is allowed.

Slide 8 - Slide 8

Slide notes

And the Report is removed.

Slide 9 - Slide 9

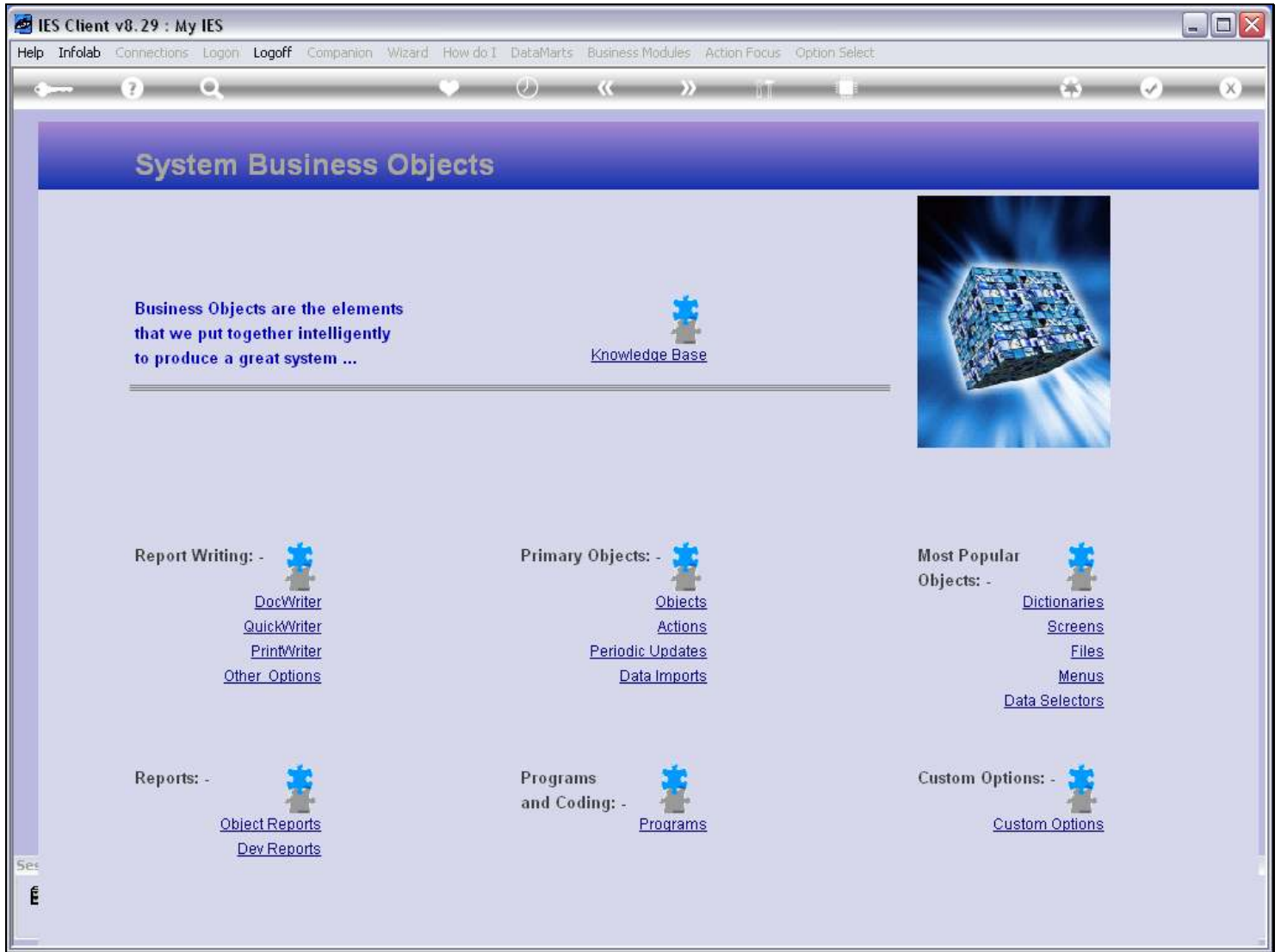

Slide notes