

Slide 1 - Slide 1
Slide notes

This is an IES System Report. We can copy it to a new Report. Why would we want to do that? Well, to make a copy of a Report and use that as a basis for a new Report to which we may possibly make some changes is a productive purpose for a Copy.

Anyway, if we want to modify an IES Report, we should not make changes to the real Report. Instead, we should make a Copy, then apply the modifications to the Copy, and then register a Swap so that the system will use the copy whenever it tries to perform the original.

Slide 2 - Slide 2

IES Client v8.29 : My IES

Help Submit Quit Functions Commands

QUICK REPORTS

Quick Report Key: **ATMAST**

#Descr: **Asset Master**

Source Filename: **atmast**

Heading: **Asset Master**

Header Subroutine:

Footer Subroutine:

[SAVE](#)

[Select DataNames](#)

[Re-select Column Order](#)

[Select Breaks](#)

[Select Page Breaks](#)

[Select Totals](#)

[Select Sorts](#)

[Select Data Selectors](#)

[Query Report Width](#)

Data Names	
1	RKEY
2	DESCR
3	GROUP

Breaks	
1	GROUP

Page Breaks	
1	

Totals	
1	

Verb: list

Type: 2: Rep / Qty

- Runtime Header
- Detail Suppress
- Id Suppress
- Inhibit Versions
- Double Space

Sort By	
1	GROUP

Data Selector(s)	
1	atmast-fromto ASSET CODE RANGE

Slide notes

Slide 3 - Slide 3

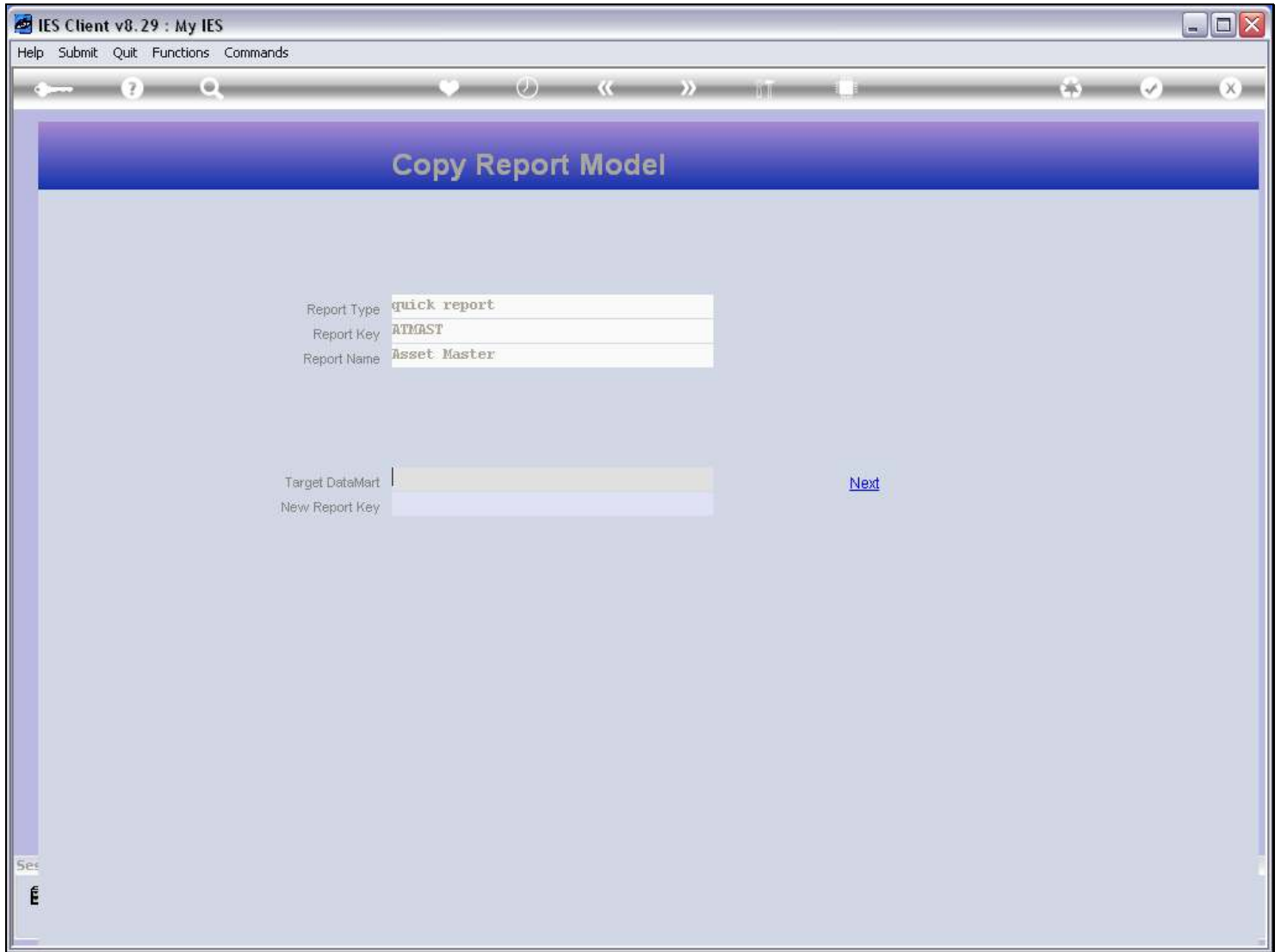

Slide notes

When we use the 'copy' function, we can copy the Report to a Datamart of our choice. In this case, we will choose the same Datamart.

Slide 4 - Slide 4

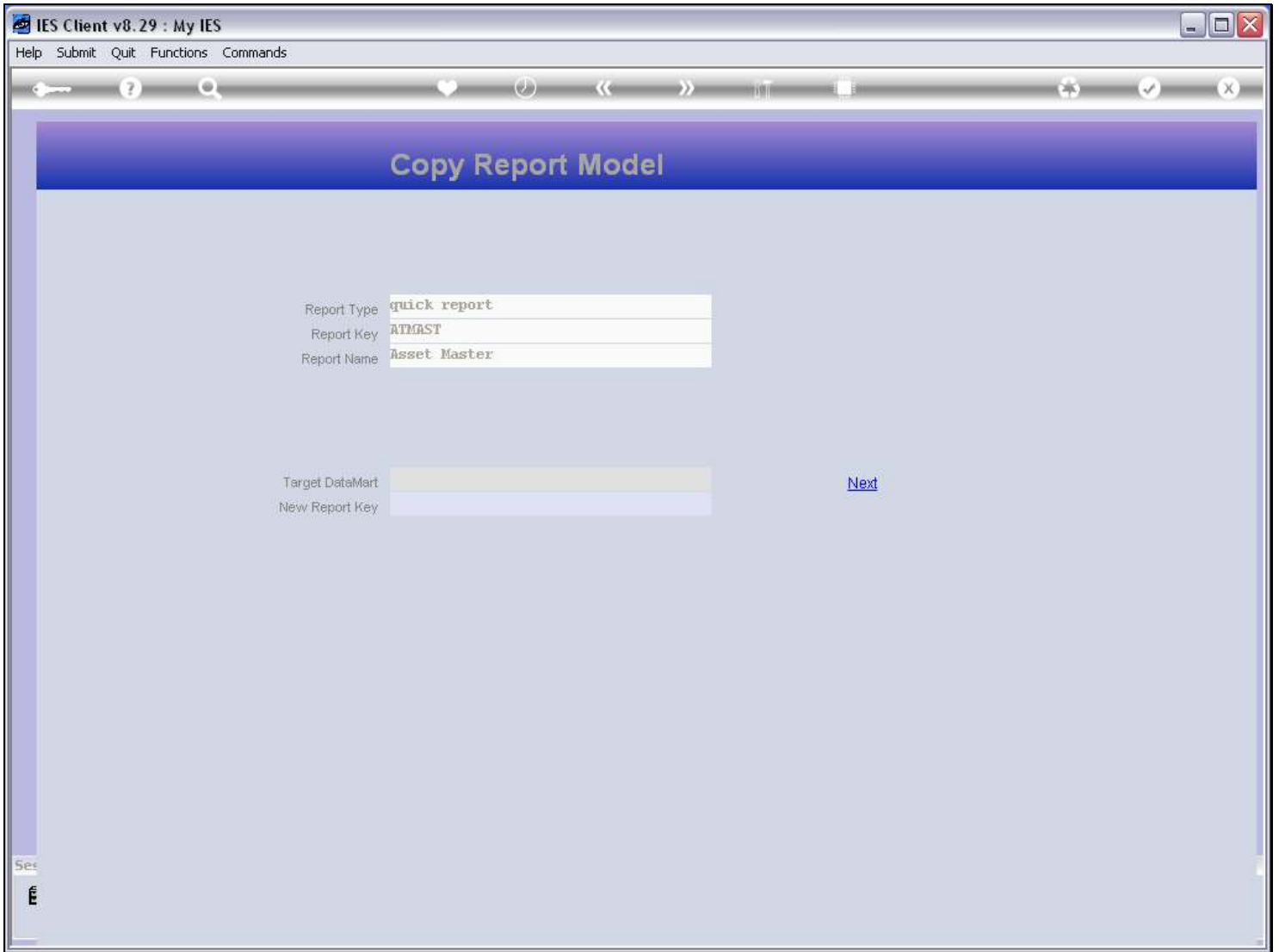

Slide notes

Slide 5 - Slide 5

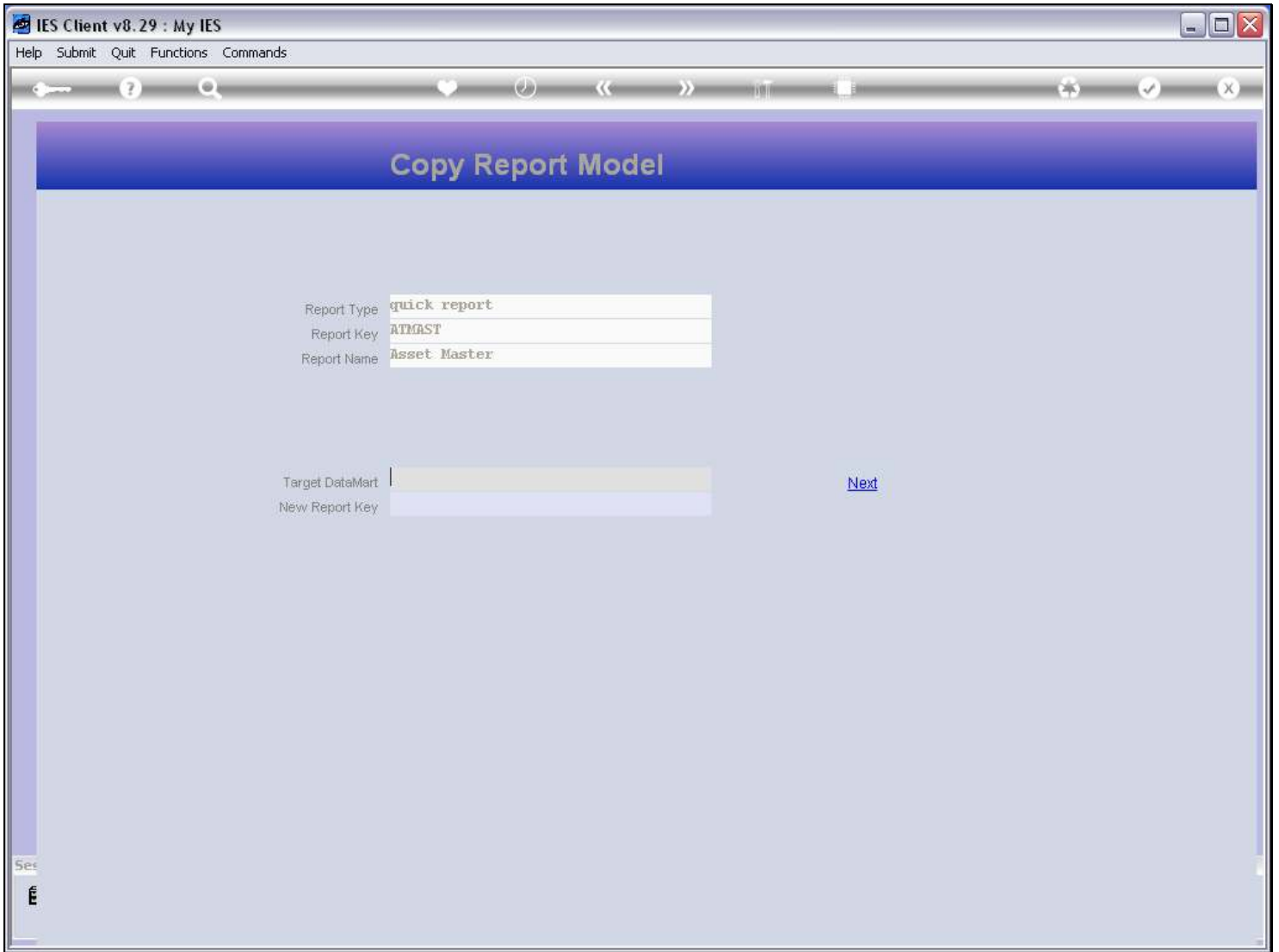

Slide notes

Slide 6 - Slide 6

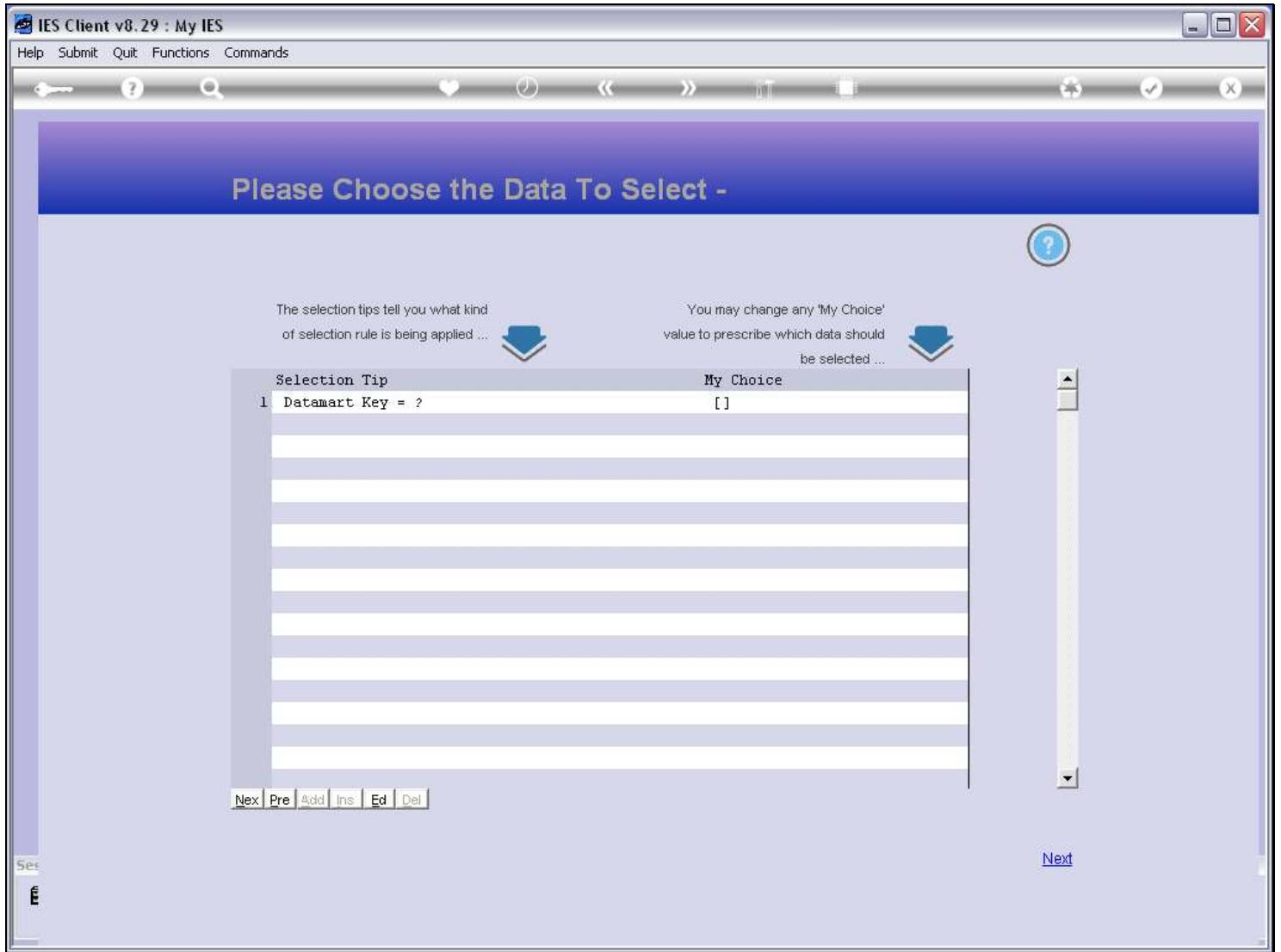

Slide notes

Slide 7 - Slide 7

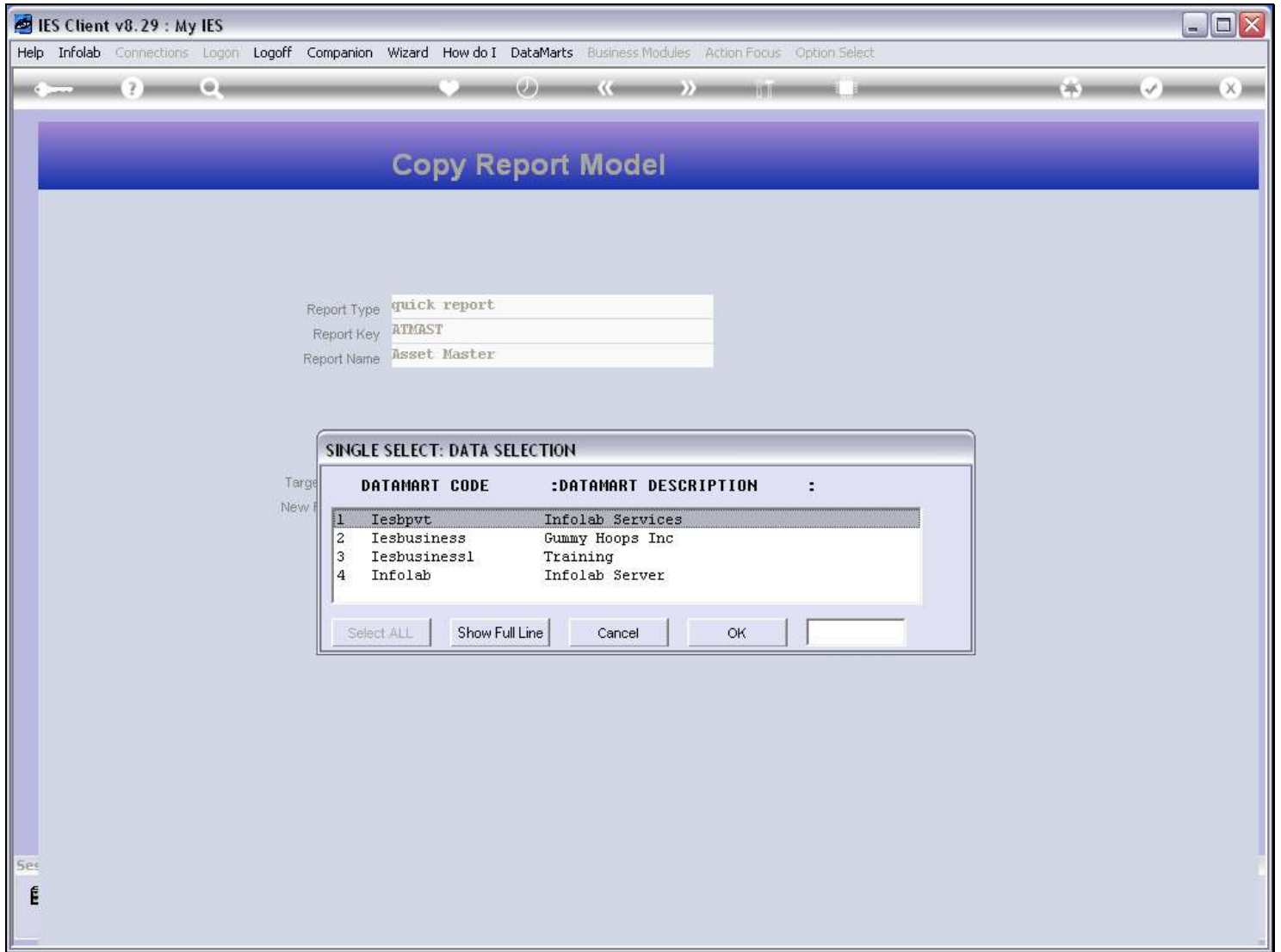

Slide notes

Slide 8 - Slide 8

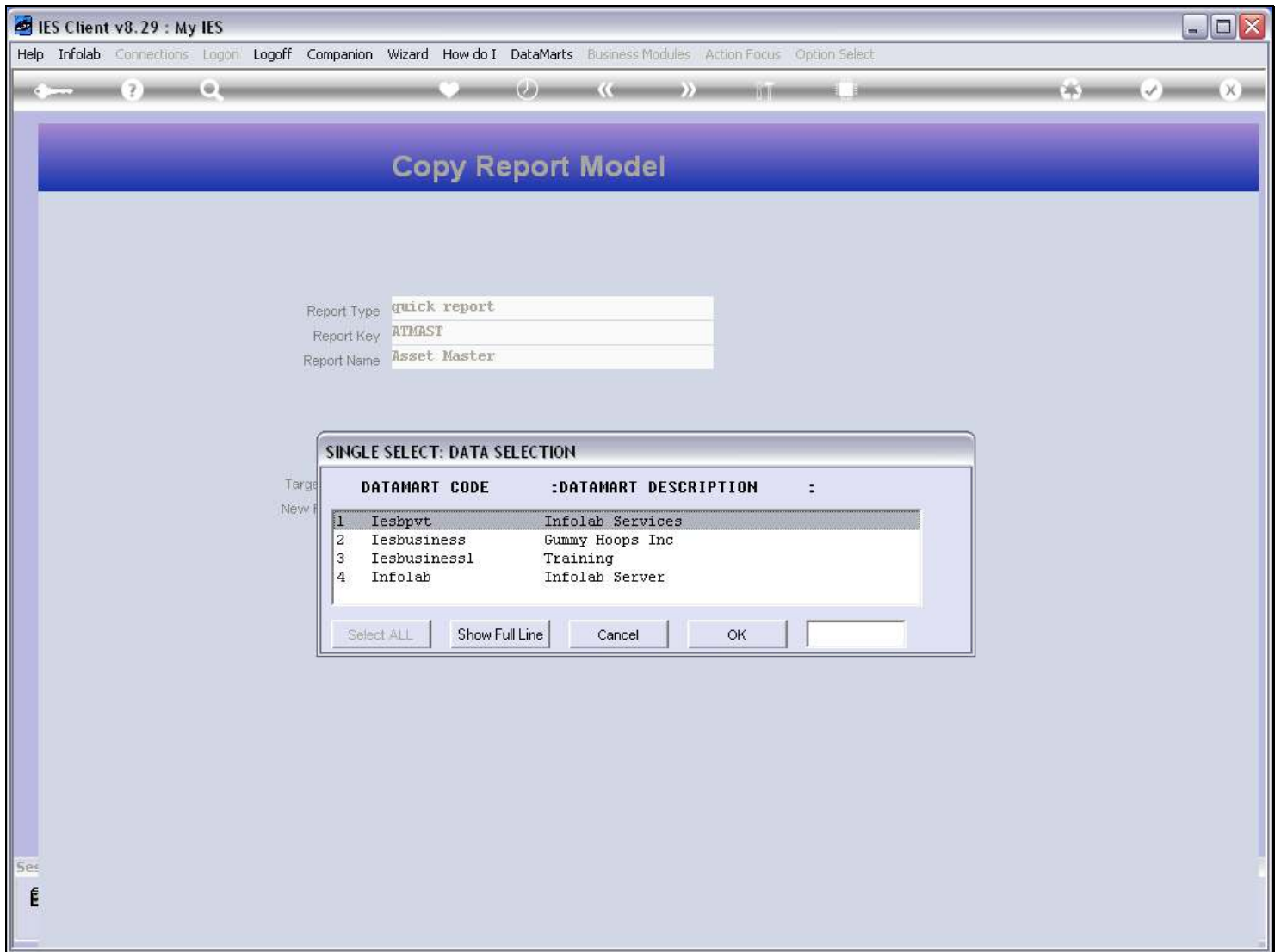

Slide notes

Slide 9 - Slide 9

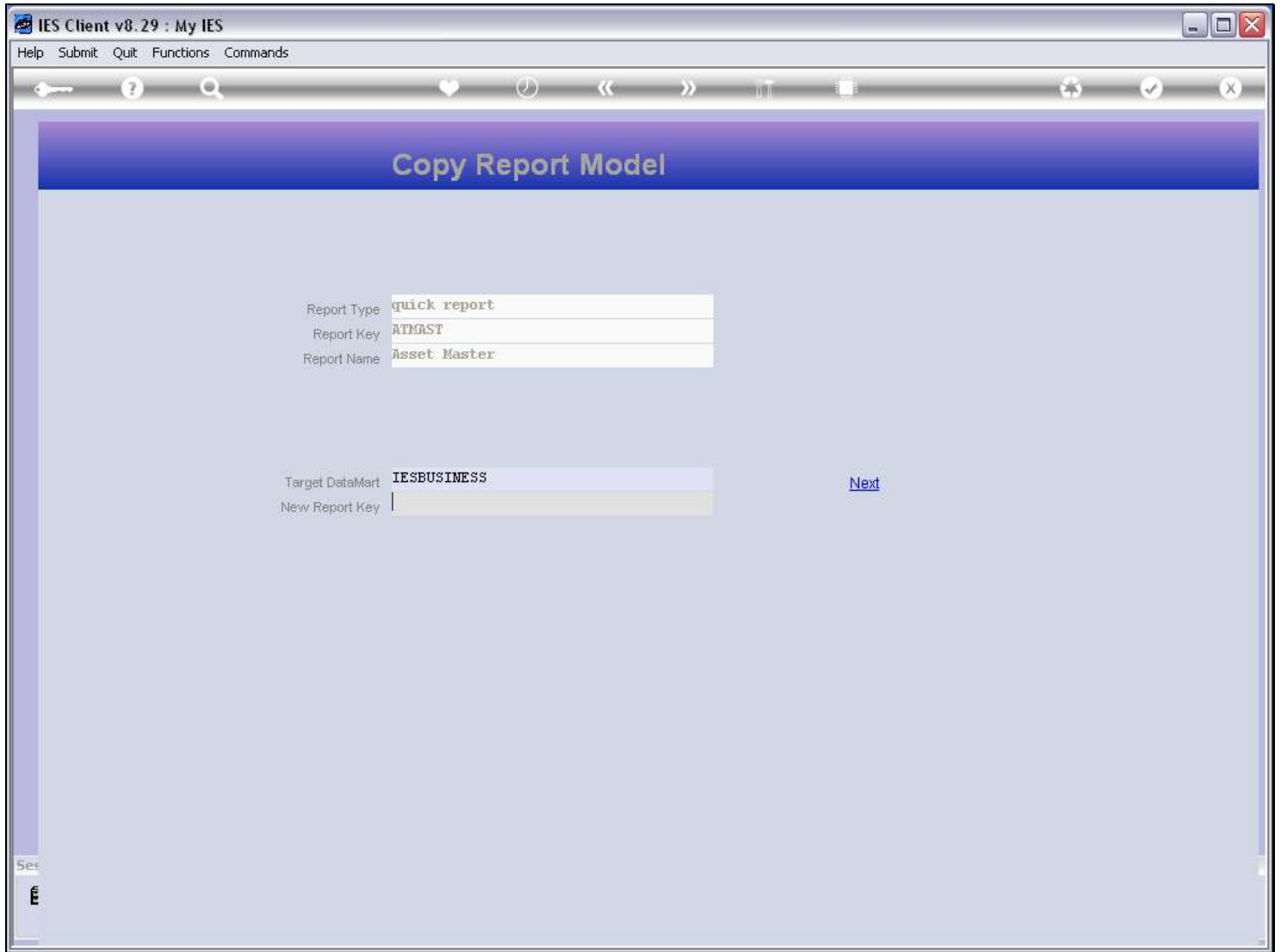

Slide notes

Slide 10 - Slide 10

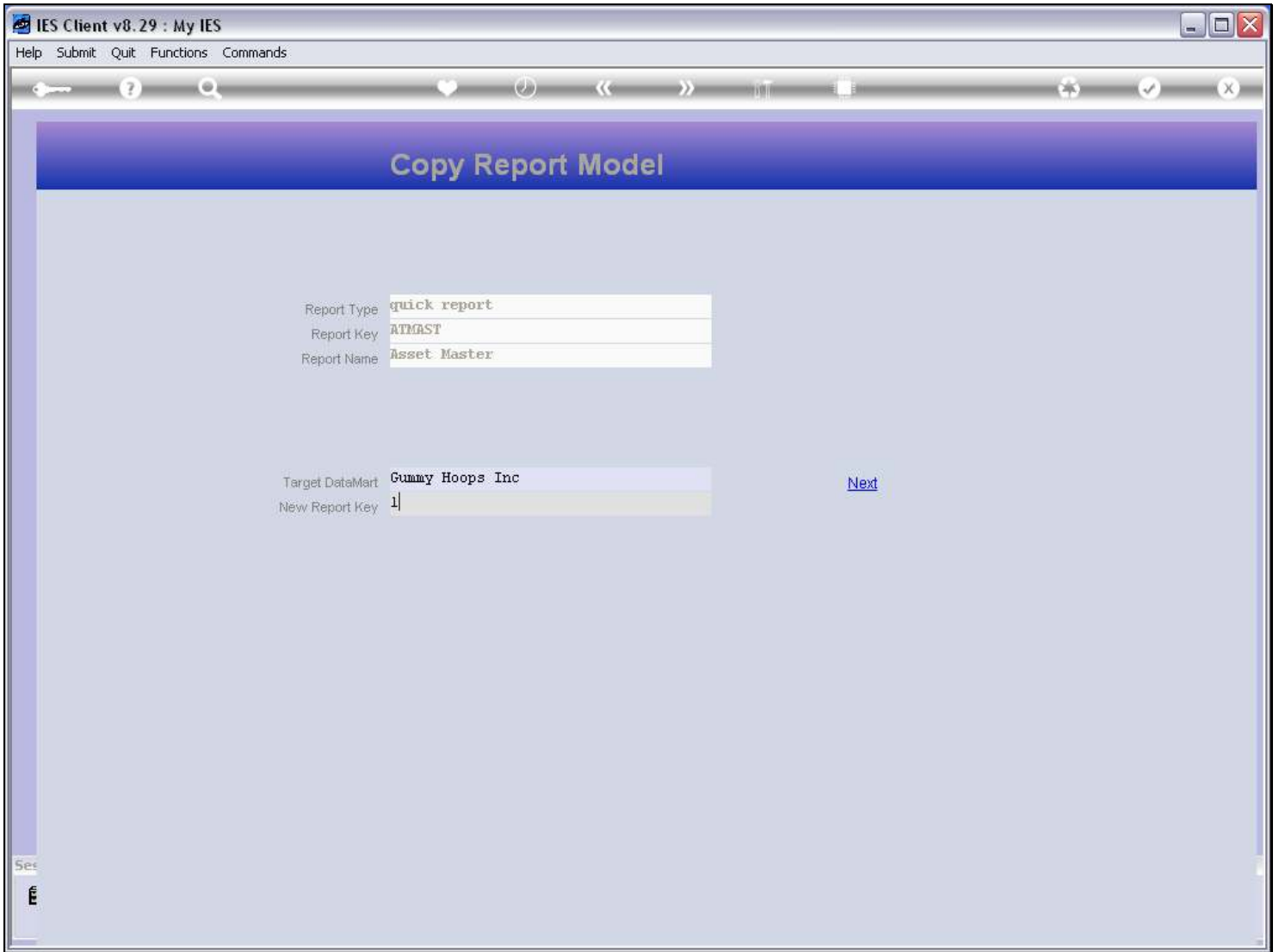

Slide notes

Slide 11 - Slide 11

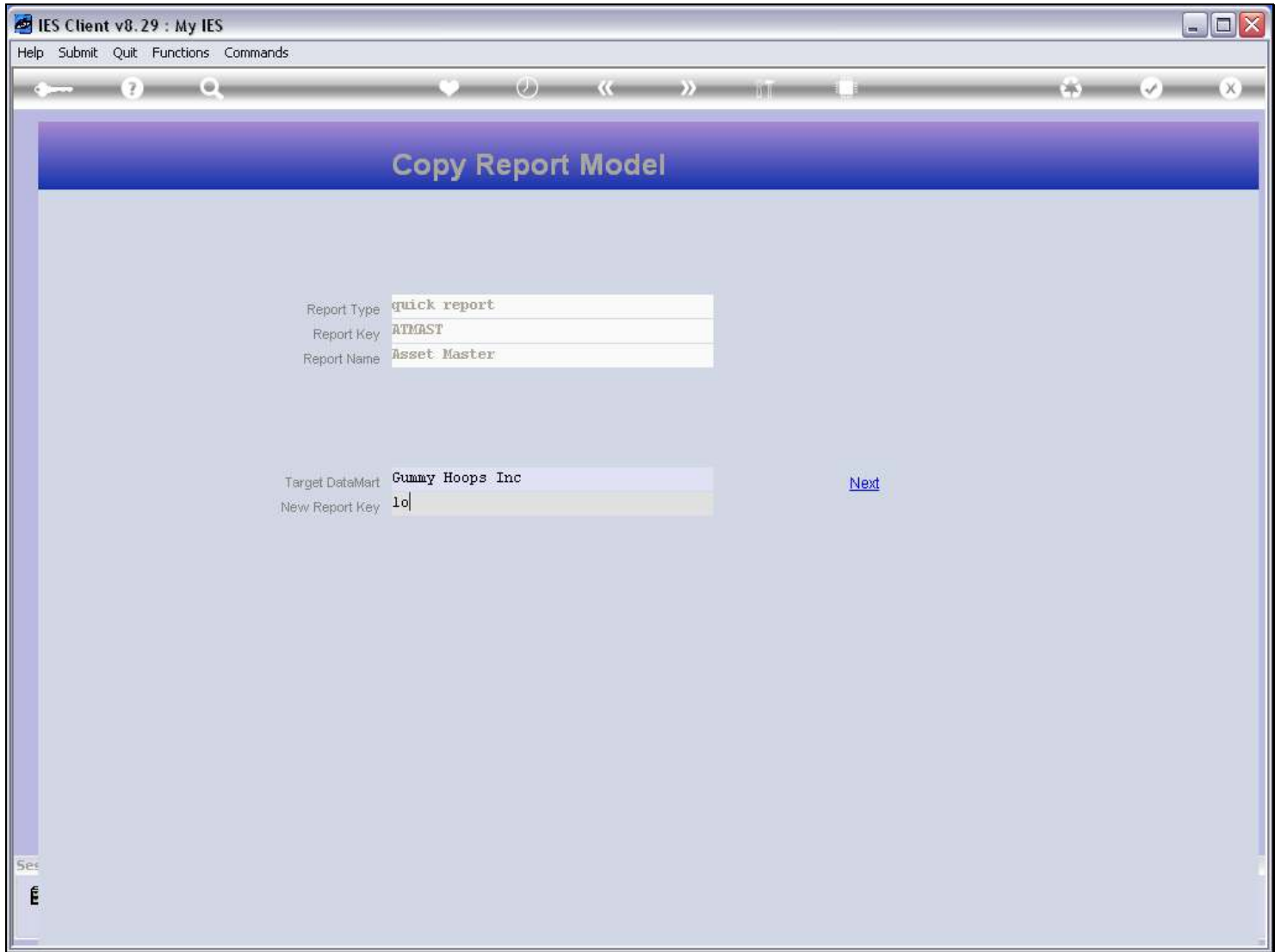

Slide notes

Slide 12 - Slide 12

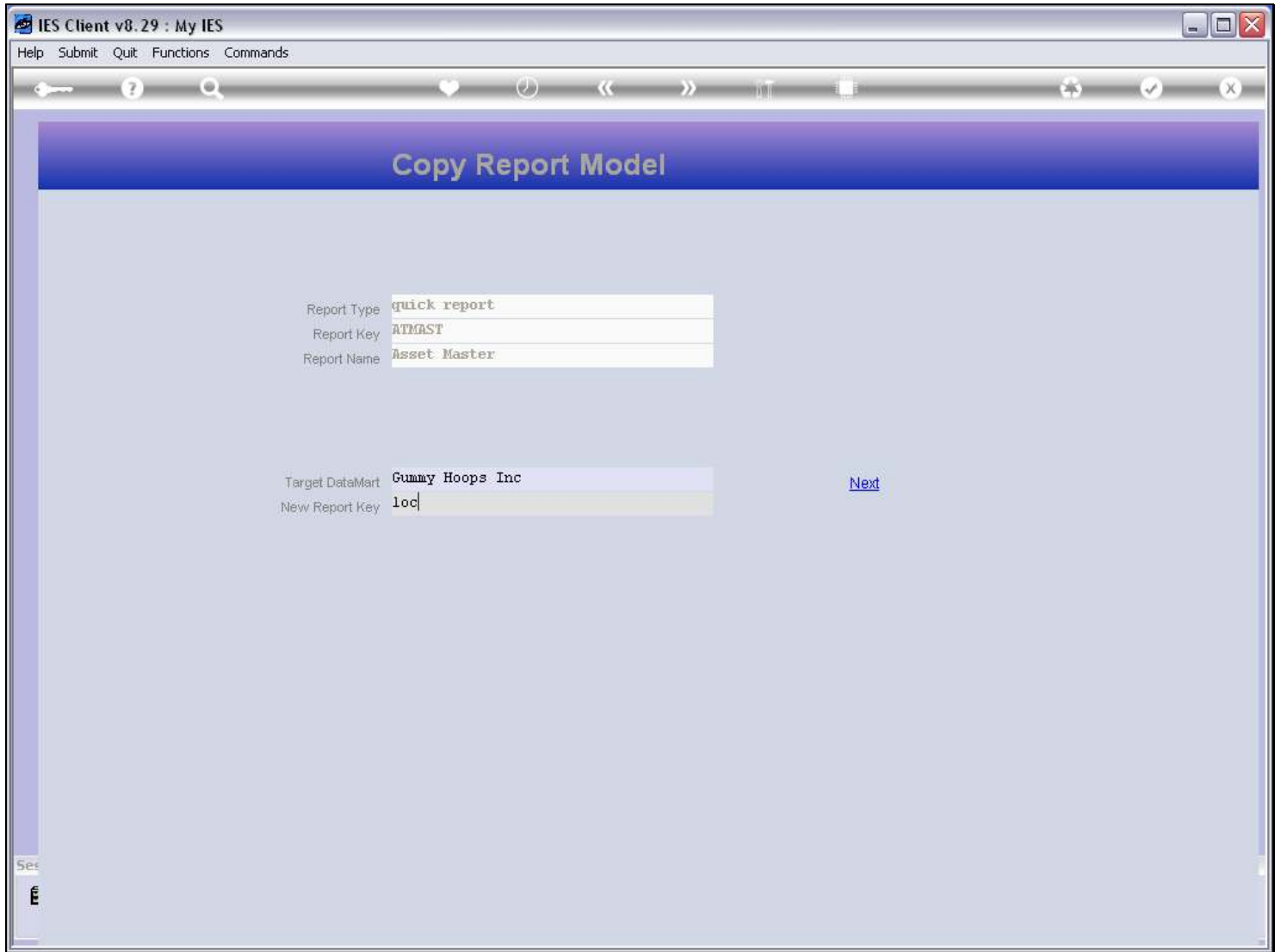

Slide notes

Slide 13 - Slide 13

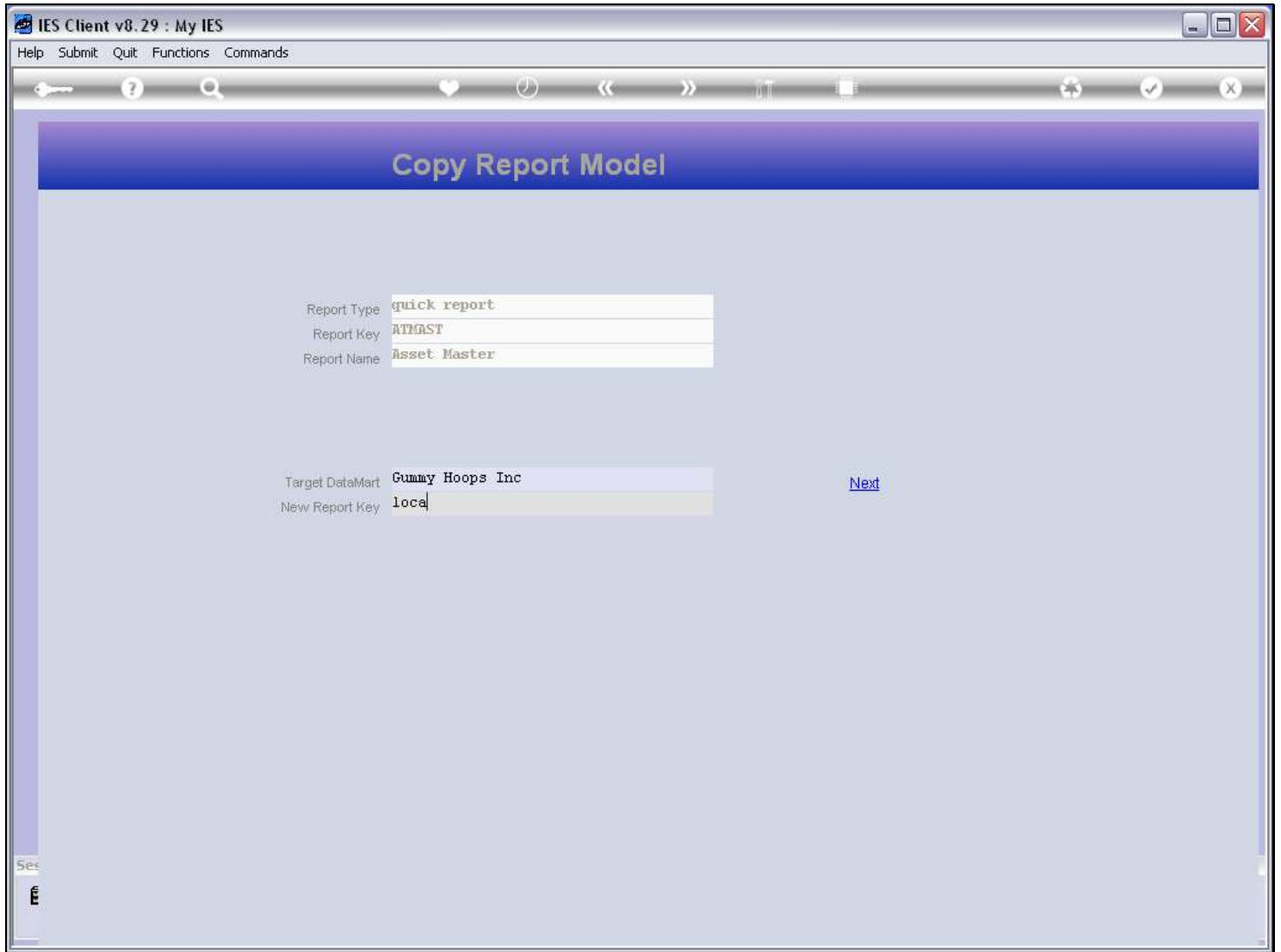

Slide notes

Slide 14 - Slide 14

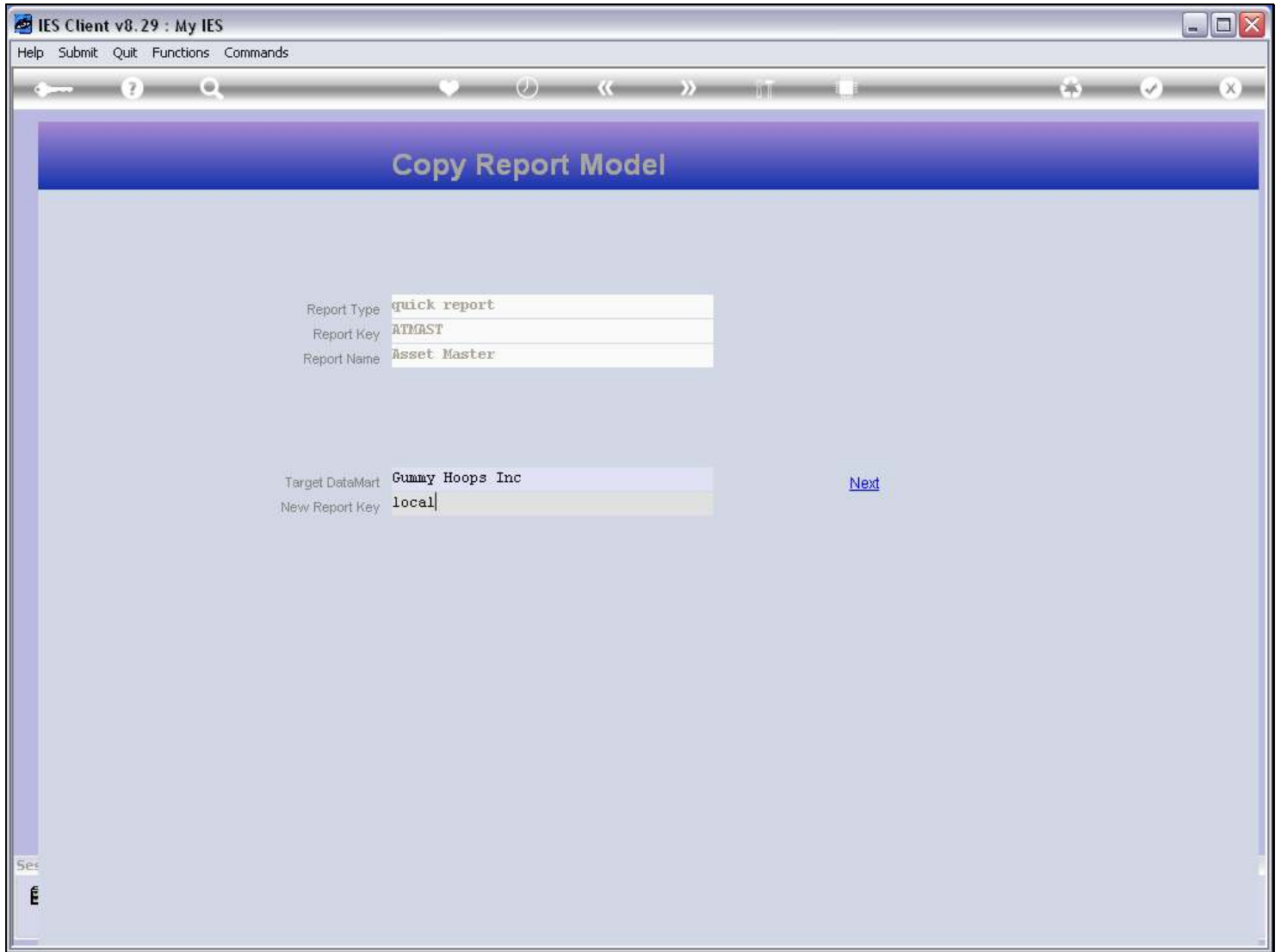

Slide notes

Slide 15 - Slide 15

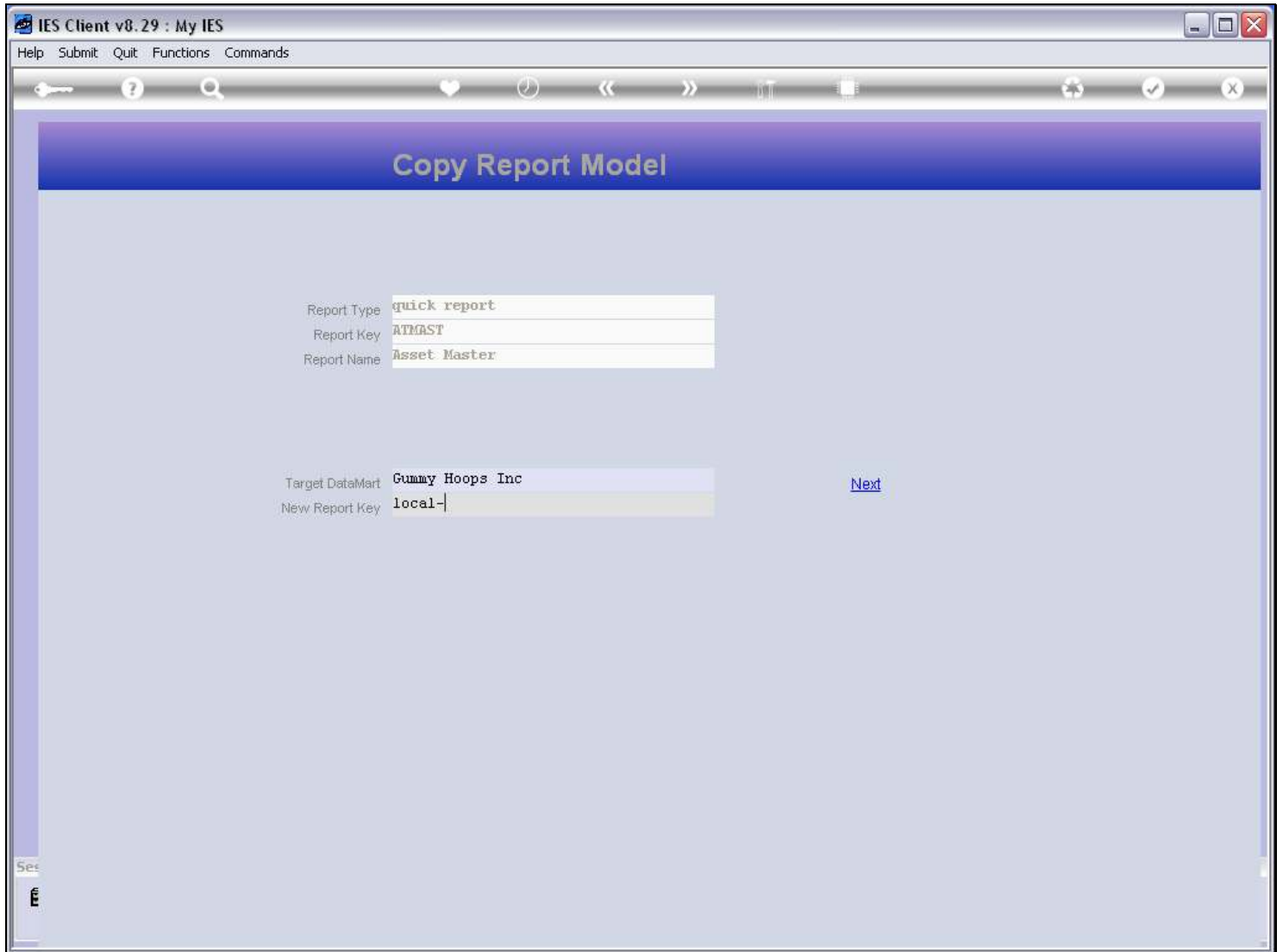

Slide notes

Slide 16 - Slide 16

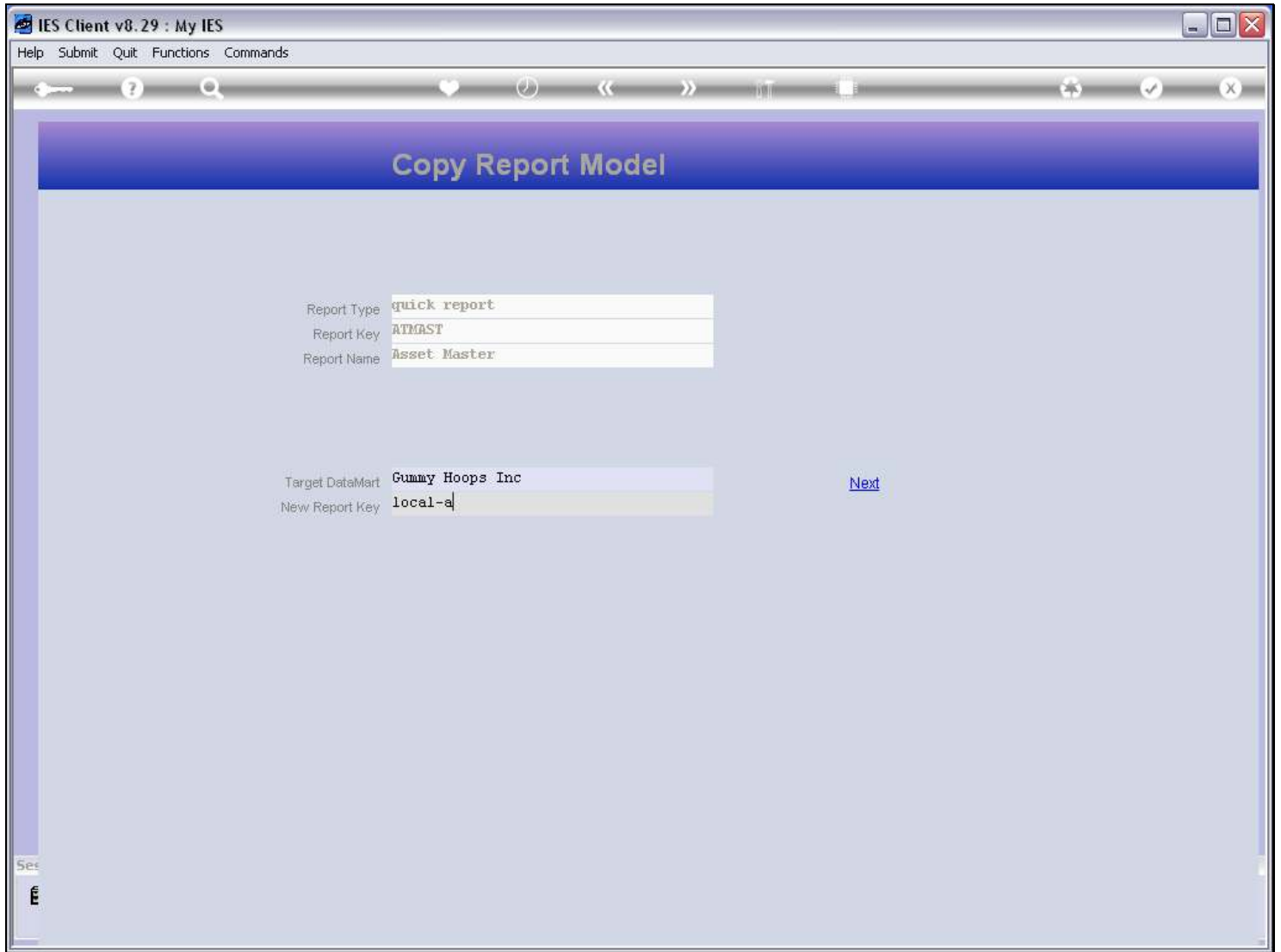

Slide notes

Slide 17 - Slide 17

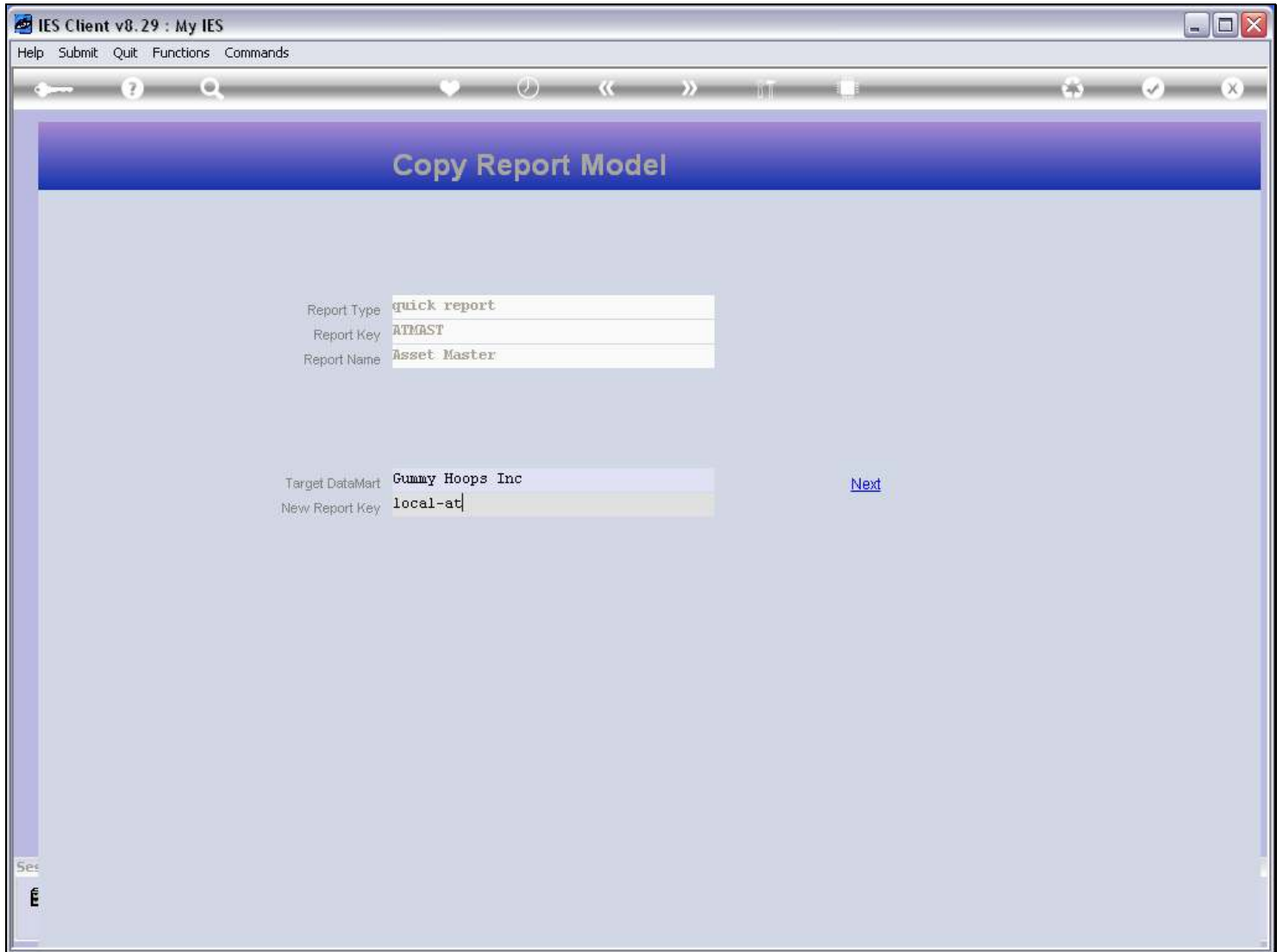

Slide notes

Slide 18 - Slide 18

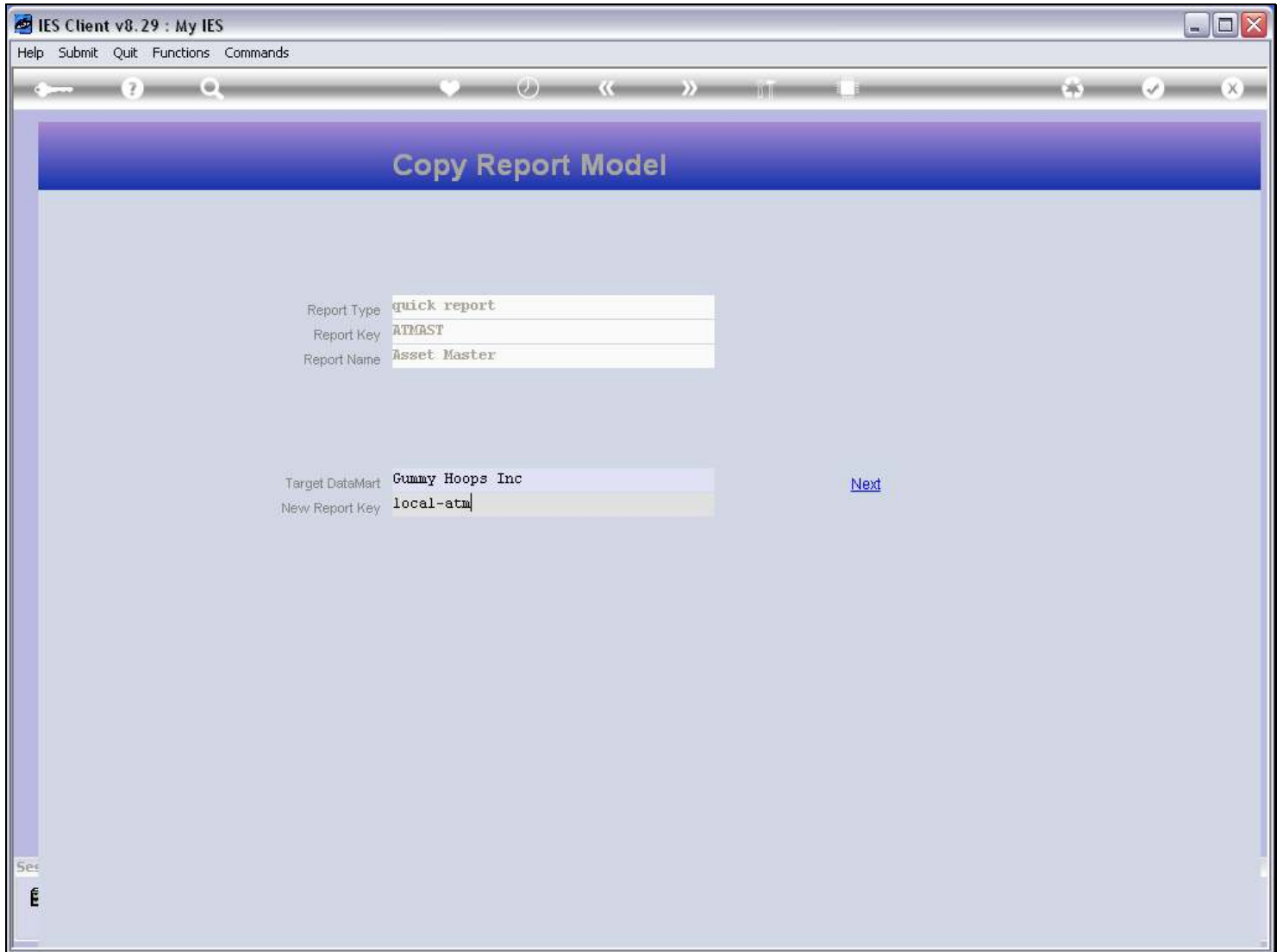

Slide notes

Slide 19 - Slide 19

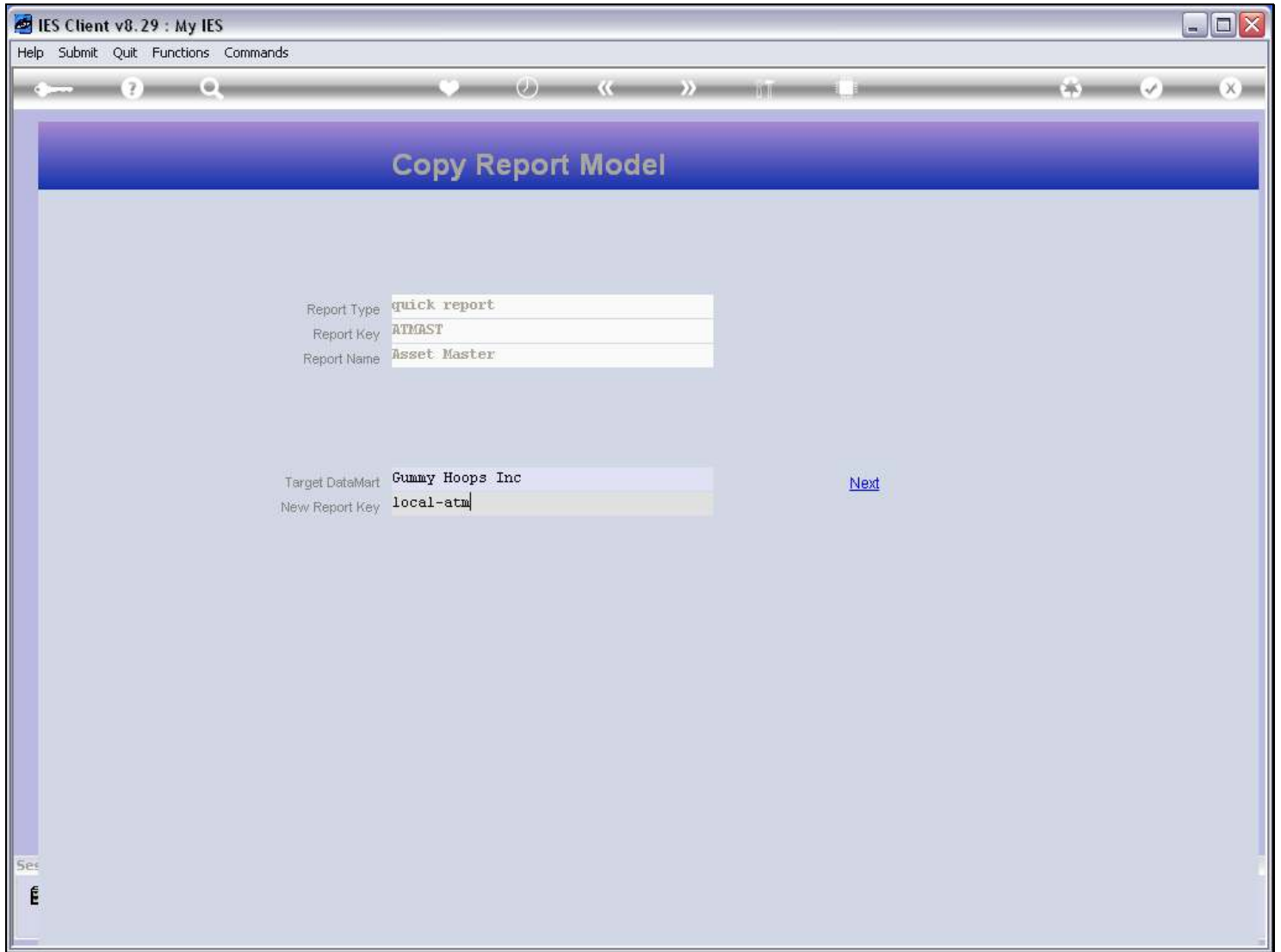

Slide notes

Slide 20 - Slide 20

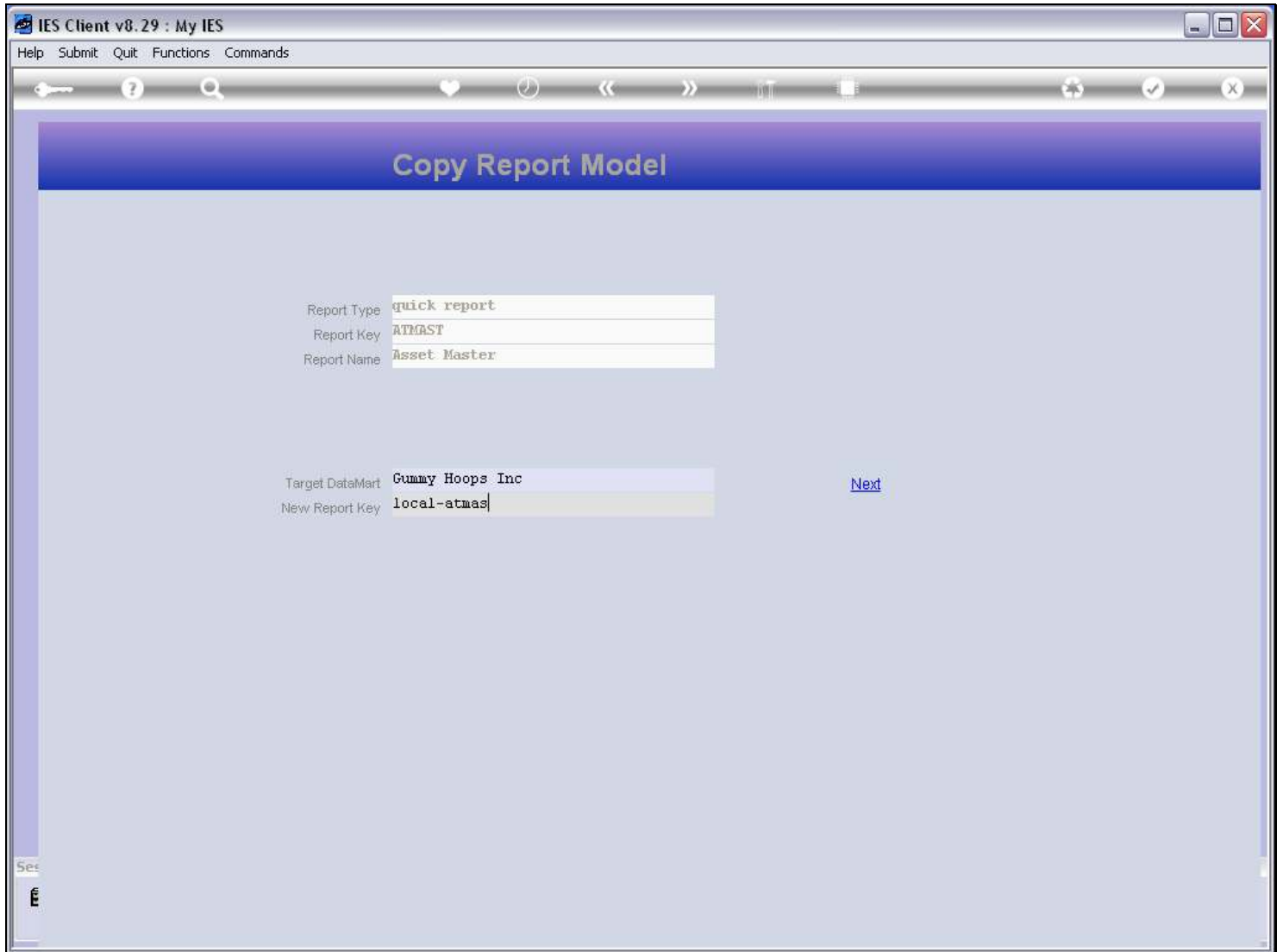

Slide notes

Slide 21 - Slide 21

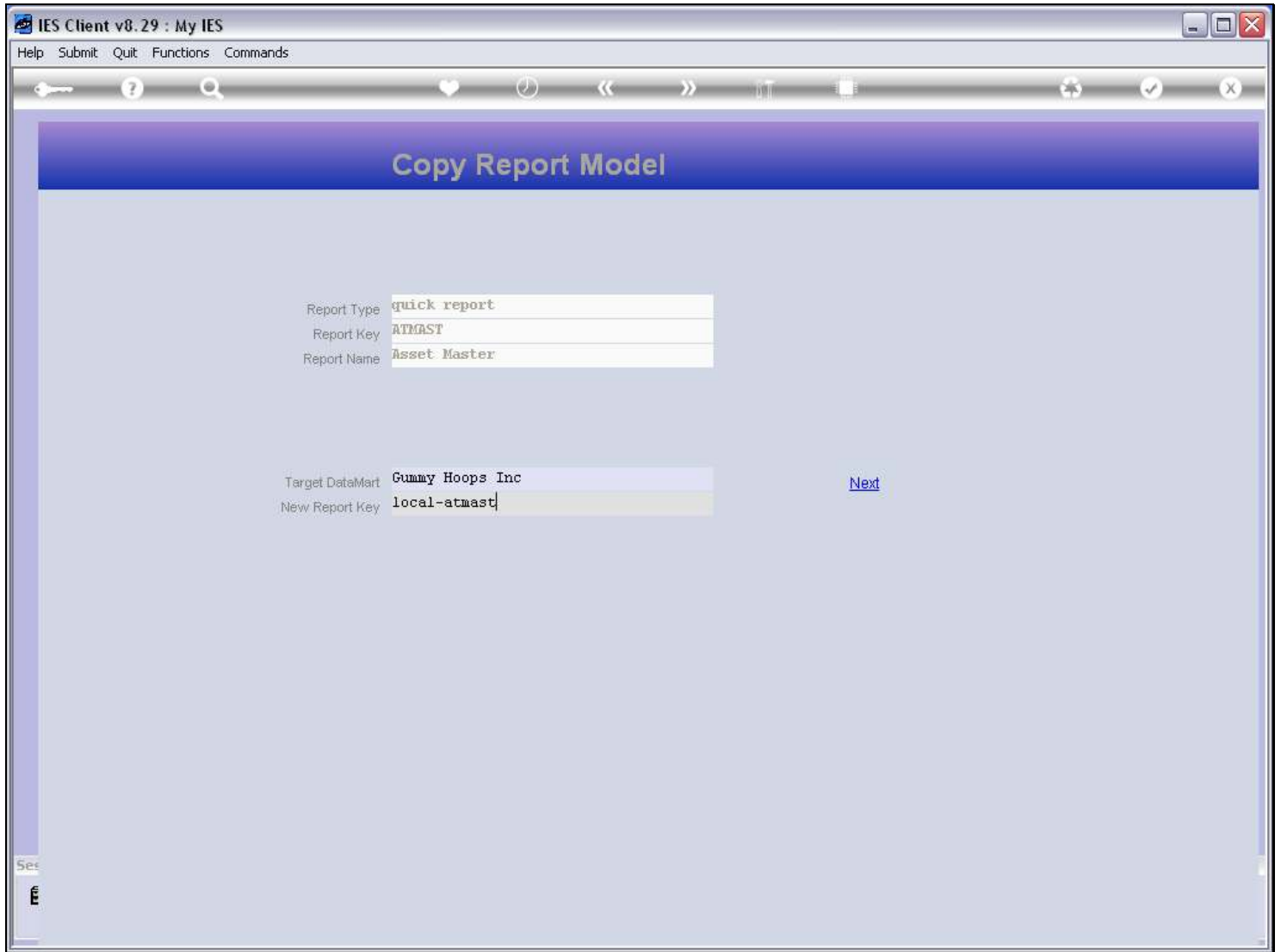

Slide notes

Slide 22 - Slide 22

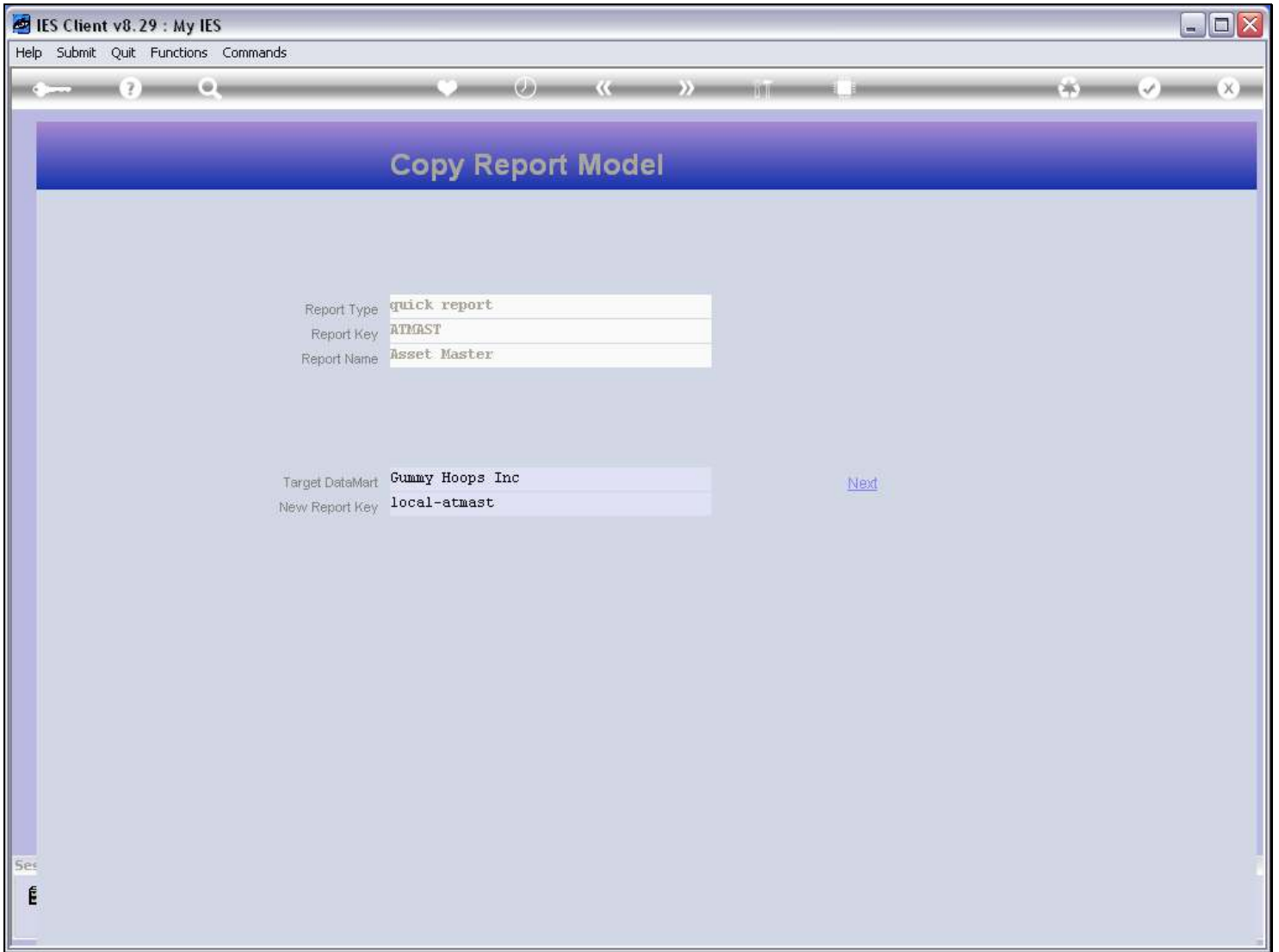

Slide notes

Slide 23 - Slide 23

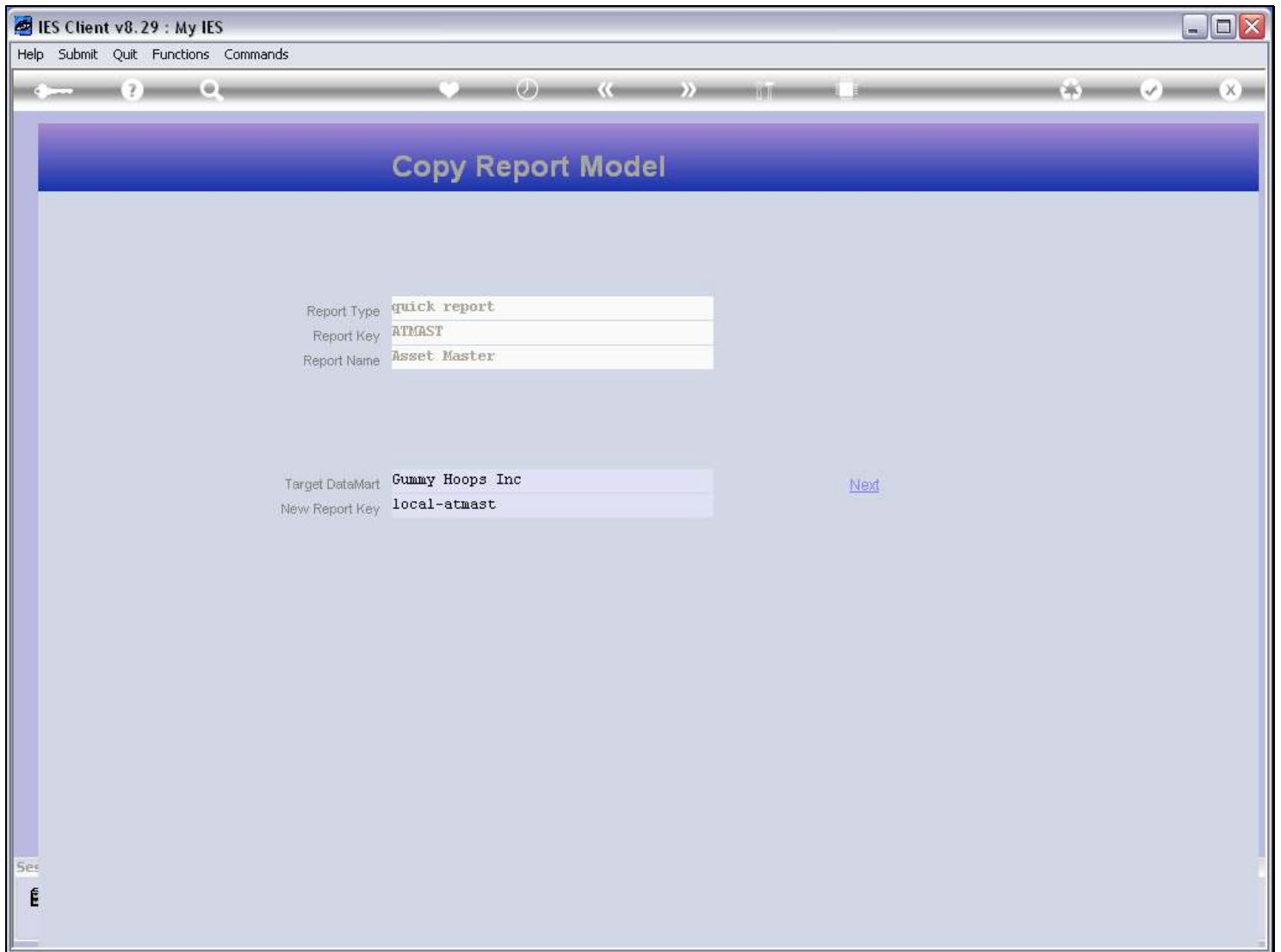

Slide notes

Slide 24 - Slide 24

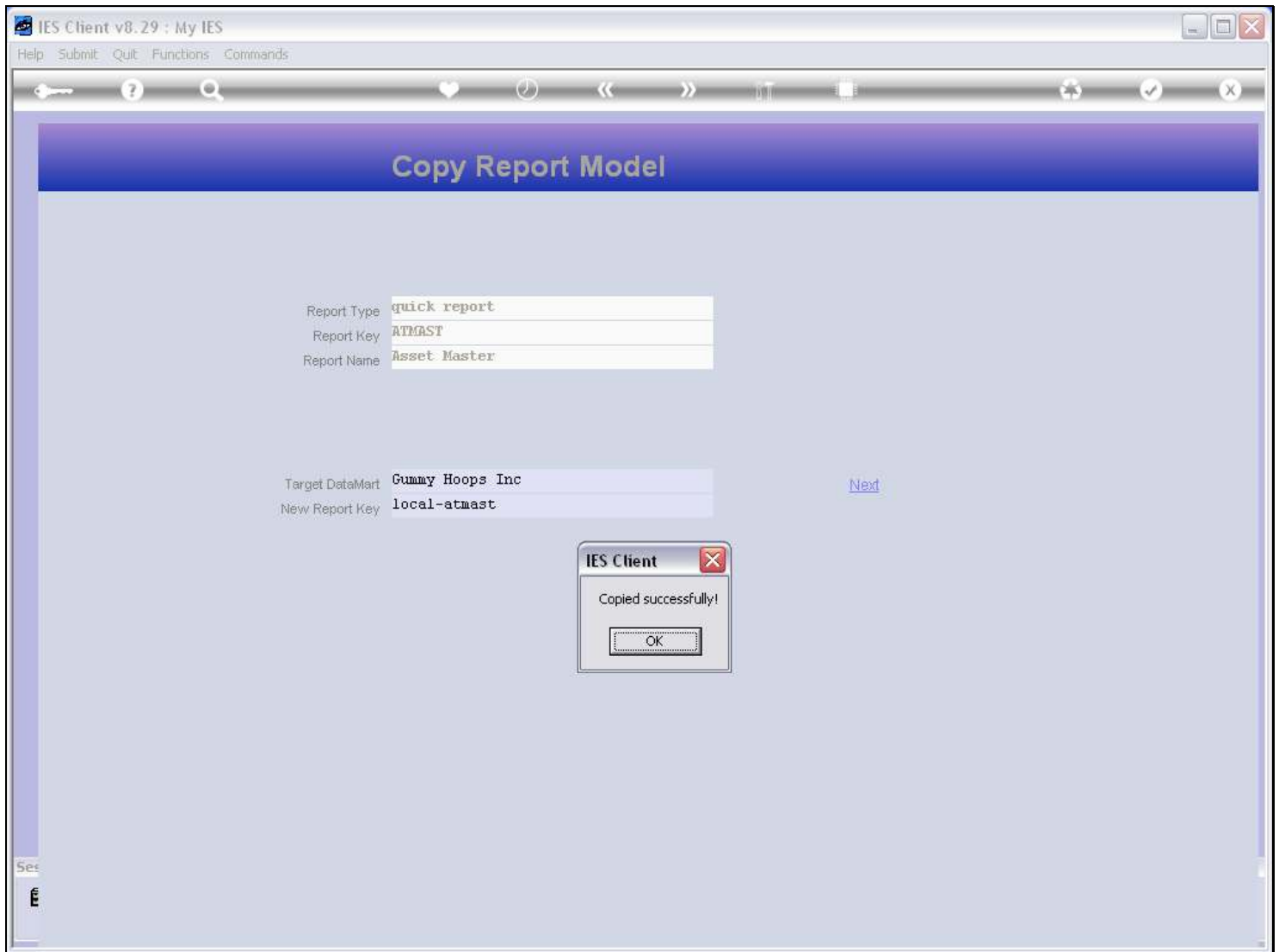

Slide notes

The report has been copied, so let's find the new version.

Slide 25 - Slide 25

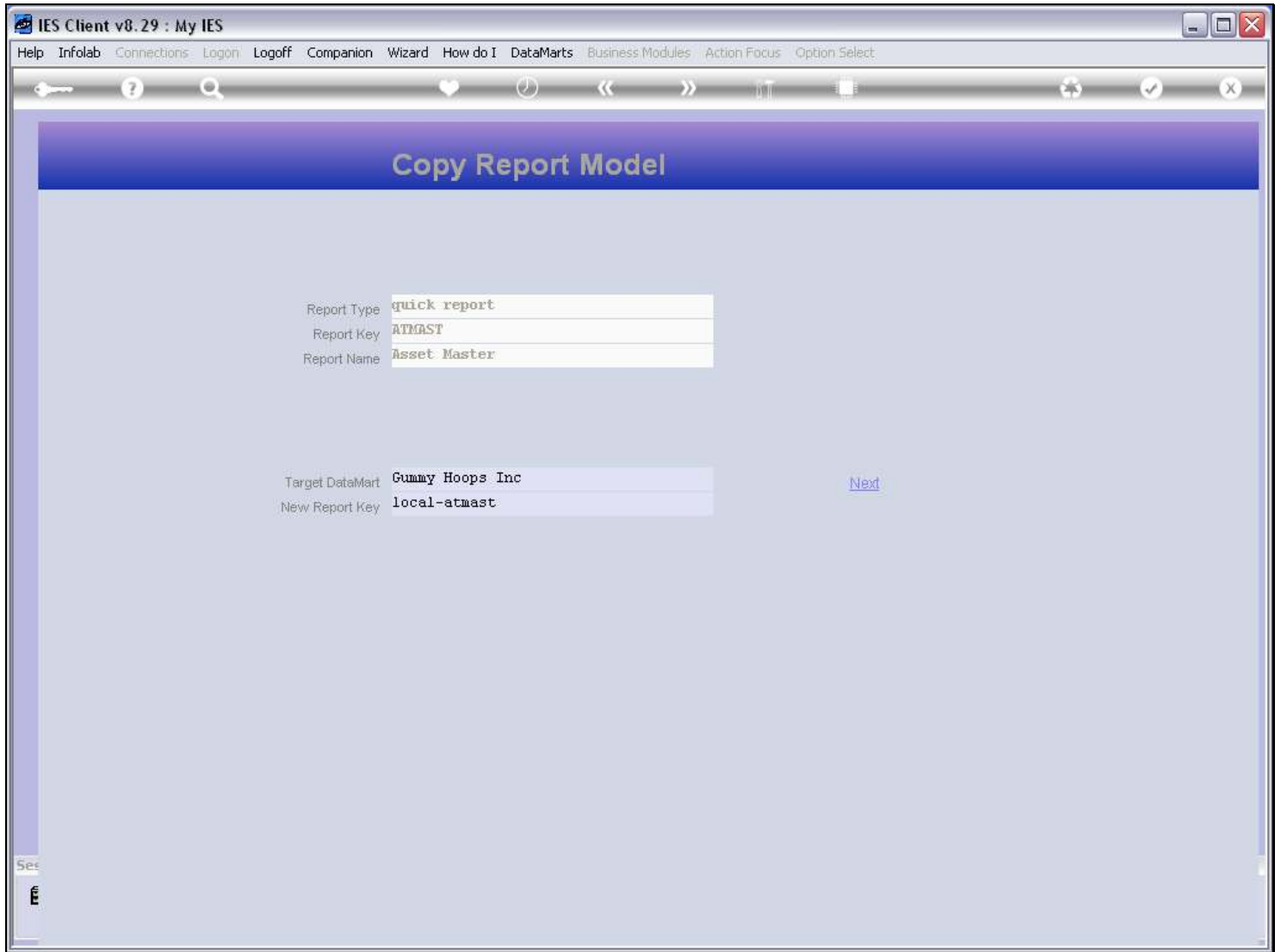

Slide notes

Slide 26 - Slide 26

Slide notes

Slide 27 - Slide 27

- Quick Report Key:** ATMAST
- *Descr:** Asset Master
- Source Filename:** atmast
- Heading:** Asset Master
- Header Subroutine:**
- Footer Subroutine:**

On the right side, there are several interactive links: [SAVE](#), [Select DataNames](#), [Re-select Column Order](#), [Select Data Selectors](#), [Select Breaks](#), [Query Report Width](#), [Select Page Breaks](#), [Select Totals](#), and [Select Sorts](#). There are also icons for refresh, search, and print.

The main configuration area consists of several lists and checkboxes:

- Data Names:**

1	RKEY
2	DESCR
3	GROUP
- Breaks:**

1	GROUP
---	-------
- Page Breaks:**

1	
---	--
- Totals:**

1	
---	--
- Sort By:**

1	Dsmd / Exp	
1	GROUP	
- Data Selector(s):**

1	atmast-fromto	ASSET CODE RANGE
---	---------------	------------------
- Verb:** list
- Type:** 2: Rep / Qty
- Checkboxes:**
 - Runtime Header
 - Detail Suppress
 - Id Suppress
 - Inhibit Versions
 - Double Space

Slide notes

Slide 28 - Slide 28

Slide notes

Slide 29 - Slide 29

- Quick Report Key:** loc
- #Descr:** Asset Master
- Source Filename:** atmast
- Heading:** Asset Master
- Header Subroutine:**
- Footer Subroutine:**

On the right side, there are several links: [Select DataNames](#), [Re-select Column Order](#), [Select Breaks](#), [Select Page Breaks](#), [Select Totals](#), [Select Sorts](#), [Select Data Selectors](#), and [Query Report Width](#). A [SAVE](#) button is also present.

Below these links are four vertical lists for configuration:

- Data Names:** 1 RKEY, 2 DESCR, 3 GROUP
- Breaks:** 1 GROUP
- Page Breaks:** 1
- Totals:** 1

At the bottom, there are two more configuration sections:

- Sort By:** Dsmd / Exp, 1 GROUP
- Data Selector(s):** 1 atmast-fromto ASSET CODE RANGE

On the right side of the bottom section, there are dropdown menus for 'Verb' (set to 'list') and 'Type' (set to '2: Rep / Qty'). Below these are several checkboxes: Runtime Header, Detail Suppress, Id Suppress, Inhibit Versions, and Double Space.

Slide notes

Slide 30 - Slide 30

The main area is titled 'QUICK REPORTS' and contains several configuration sections:

- Quick Report Key:** A text field containing '10'.
- Fields:** A table with the following data:

#Descr	Asset Master
Source Filename	atmast
Heading	Asset Master
Header Subroutine	
Footer Subroutine	
- Actions:** A series of blue hyperlinks: 'Select DataNames', 'Re-select Column Order', 'Select Breaks', 'Select Page Breaks', 'Select Totals', 'Select Sorts', 'Select Data Selectors', and 'Query Report Width'. A 'SAVE' button is located in the top right.
- Configuration Panels:** Four vertical panels with scrollbars: 'Data Names' (listing RKEY, DESCR, GROUP), 'Breaks' (listing GROUP), 'Page Breaks' (listing 1), and 'Totals' (listing 1).
- Sort and Selector Settings:**
 - Sort By:** A dropdown menu with 'Dsnd / Exp' selected.
 - Data Selector(s):** A table with one entry: '1 atmast-fromto ASSET CODE RANGE'.
- Options:** A set of checkboxes: 'Runtime Header' (checked), 'Detail Suppress' (unchecked), 'Id Suppress' (checked), 'Inhibit Versions' (unchecked), and 'Double Space' (unchecked).
- Verb and Type:** Two dropdown menus. 'Verb' is set to 'list' and 'Type' is set to '2: Rep / Qty'.

Slide notes

Slide 31 - Slide 31

Slide notes

Slide 32 - Slide 32

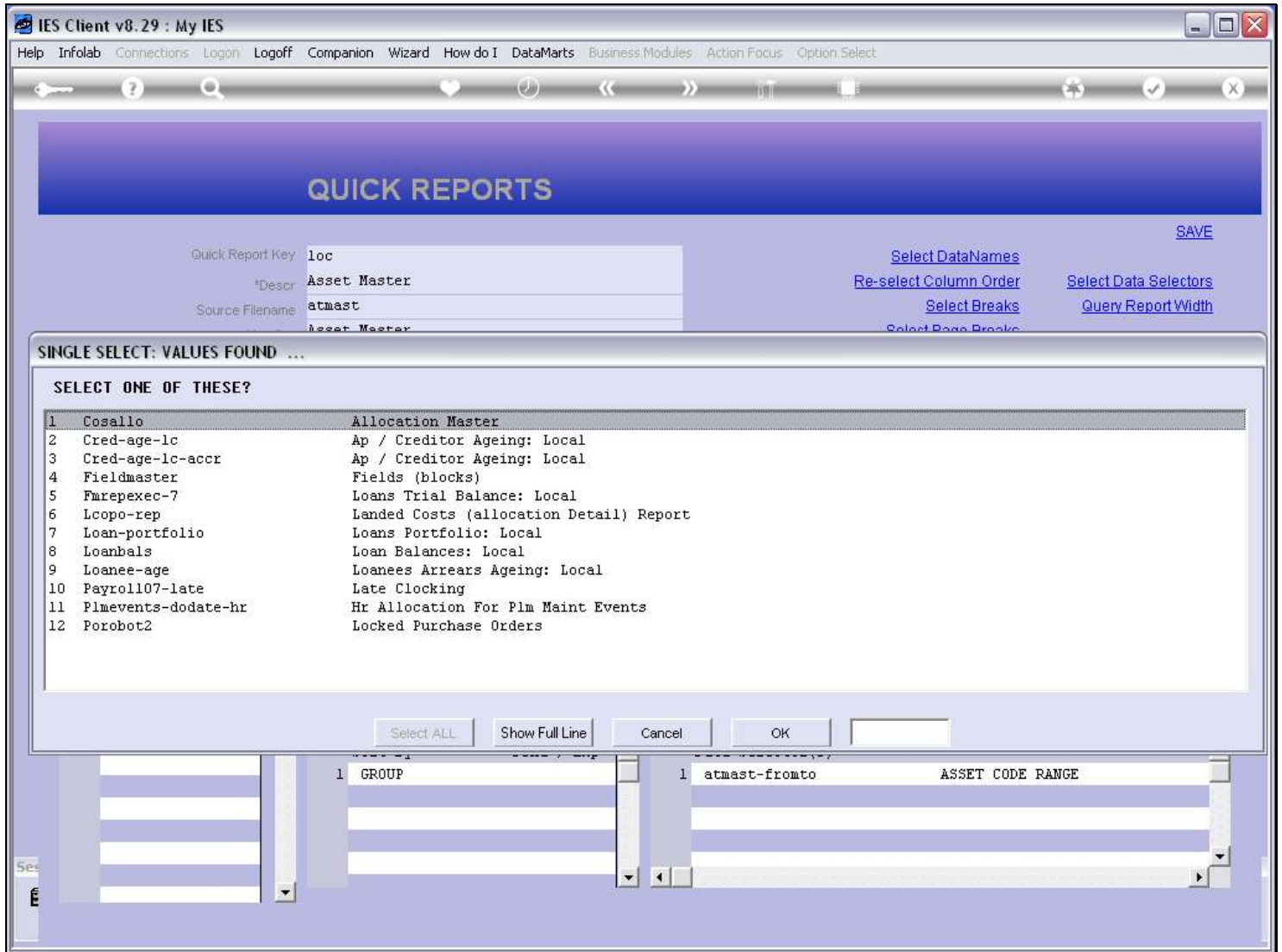

Slide notes

It's not on the 1st intuitive list, so let's ESCAPE from this list.

Slide 33 - Slide 33

Slide notes

Slide 34 - Slide 34

Slide notes

Here it is on the 2nd intuitive lookup list.

Slide 35 - Slide 35

Slide notes

Slide 36 - Slide 36

The main configuration area is titled 'QUICK REPORTS' and includes a 'SAVE' button. The 'Quick Report Key' is set to 'local-atmast'. The '#Descr' field contains 'Asset Master', which is highlighted. Other fields include 'Source Filename' (atmast), 'Heading' (Asset Master), 'Header Subroutine', and 'Footer Subroutine'.

On the right side, there are several links: 'Select DataNames', 'Re-select Column Order', 'Select Data Selectors', 'Select Breaks', 'Query Report Width', 'Select Page Breaks', 'Select Totals', and 'Select Sorts'. Below these links are icons for refresh, search, and print.

The configuration is divided into four main sections, each with a list of items and a vertical scrollbar:

- Data Names:** 1 RKEY, 2 DESCR, 3 GROUP
- Breaks:** 1 GROUP
- Page Breaks:** 1
- Totals:** 1

At the bottom, there are two more configuration panels:

- Sort By:** Dsmd / Exp, 1 GROUP
- Data Selector(s):** 1 atmast-fromto ASSET CODE RANGE

On the far right, there are dropdown menus for 'Verb' (list) and 'Type' (2: Rep / Qty). Below these are several checkboxes: 'Runtime Header' (checked), 'Detail Suppress' (unchecked), 'Id Suppress' (checked), 'Inhibit Versions' (unchecked), and 'Double Space' (unchecked).

Slide notes

And now we have the Local Copy and we can modify it as we may wish.