

Slide 1 - Slide 1

IES Client v8.29 : My IES

Help Submit Quit Functions Commands

IES REPORTS AND QUERIES: - User Instructions

NAME: CREDITOR LISTING (NAME AND CODE ONLY)

1: - CHOOSE VERSION [Versions](#)

Report Version: user version: AP Listing, with Cur & Ytd Bals

2: - CHOOSE SETTINGS

Format: report
 OutPut: FILE
 File Type: txt text file
 Template: 04: Infolab
 Report Header: AP / Creditor Accounts Listing

3: - CHOOSE DATA SELECTOR [Change Selector](#)

Data Selector: cred-open OPEN CREDITORS

4: - TO e-MAIL THE RESULTS Priority: normal

Despatch By E-Mail Mail Drive: *

Mail To:
 Mail Title: Creditor Listing (name and code only)
 Message Body: report by mail

5: - ADAPT DATA SELECTION (if prompts are present) [How to define MY CHOICE](#)

Selection Tip	My Choice
1 Group No =	[]

Nex Pre Add Ins Ed Del

6: - Record Select:

OPEN Records only
 CLOSED Records Only
 EITHER

7: - CHOOSE NEXT [Next](#)

Slide notes

It does not matter how many User Versions one makes of a Report, the System version is always there and cannot be removed. It is always available as an option.

Slide 2 - Slide 2

NAME: CREDITOR LISTING (NAME AND CODE ONLY)

1: - CHOOSE VERSION [Versions](#)
Report Version: user version: RP Listing, with Cur & Ytd Bals

2: - CHOOSE SETTINGS
Format: report
OutPut: FILE
File Type: txt text file
Template: 04: Infolab
Report Header: AP / Creditor Accounts Listing

3: - CHOOSE DATA SELECTOR [Change Selector](#)
Data Selector: cred-open OPEN CREDITORS

4: - TO e-MAIL THE RESULTS Priority: normal
 Despatch By E-Mail Mail Drive *

Mail To:
Mail Title: Creditor Listing (name and code only)
Message Body: report by mail

5: - ADAPT DATA SELECTION (if prompts are present) [How to define MY CHOICE](#)
Selection Tip: My Choice
1 Group No = []

6: - Record Select:
 OPEN Records only
 CLOSED Records Only
 EITHER

7: - CHOOSE NEXT [Next](#)

Slide notes

Slide 3 - Slide 3

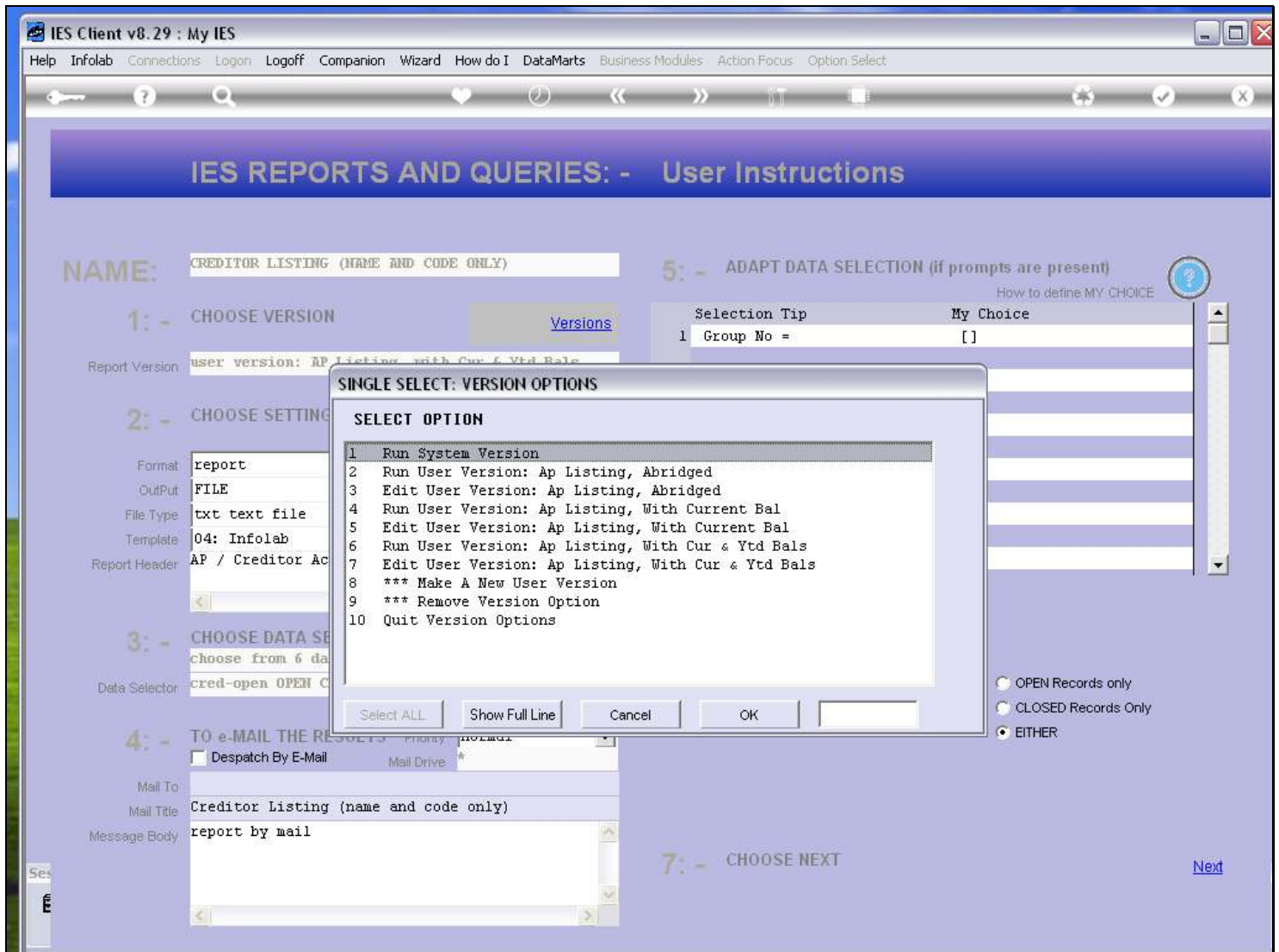

Slide notes

Slide 4 - Slide 4

The interface is divided into several sections:

- NAME:** CREDITOR LISTING (NAME AND CODE ONLY)
- 1: - CHOOSE VERSION:** Includes a "Versions" link and a "Report Version" field with the text "user version: AP Listing, with Cur & Ytd Bals".
- 2: - CHOOSE SETTING:** Includes fields for "Format" (report), "OutPut" (FILE), "File Type" (txt text file), "Template" (04: Infolab), and "Report Header" (AP / Creditor Ac).
- 3: - CHOOSE DATA SE:** Includes a "Data Selector" field with the text "cred-open OPEN C".
- 4: - TO e-MAIL THE RESULTS:** Includes a "Despatch By E-Mail" checkbox, "Mail To" (Creditor Listing (name and code only)), and "Mail Title" (report by mail).
- 5: - ADAPT DATA SELECTION (if prompts are present):** Includes a "Selection Tip" table with one row: "1 Group No = []".
- 7: - CHOOSE NEXT:** Includes a "Next" link.

A dialog box titled "SINGLE SELECT: VERSION OPTIONS" is open in the center. It contains a list of options:

- 1 Run System Version
- 2 Run User Version: Ap Listing, Abridged
- 3 Edit User Version: Ap Listing, Abridged
- 4 Run User Version: Ap Listing, With Current Bal
- 5 Edit User Version: Ap Listing, With Current Bal
- 6 Run User Version: Ap Listing, With Cur & Ytd Bals
- 7 Edit User Version: Ap Listing, With Cur & Ytd Bals
- 8 *** Make A New User Version
- 9 *** Remove Version Option
- 10 Quit Version Options

The dialog box has buttons for "Select ALL", "Show Full Line", "Cancel", and "OK".

Slide notes

Slide 5 - Slide 5

NAME: CREDITOR LISTING (NAME AND CODE ONLY)

1: - CHOOSE VERSION [Versions](#)
Report Version: system version: RP / Creditor Accounts Listing

2: - CHOOSE SETTINGS
Format: report
OutPut: FILE
File Type: txt text file
Template: 04: Infolab
Report Header: AP / Creditor Accounts Listing

3: - CHOOSE DATA SELECTOR [Change Selector](#)
Data Selector: cred-open OPEN CREDITORS

4: - TO e-MAIL THE RESULTS Priority: normal
 Despatch By E-Mail Mail Drive: *
Mail To: Creditor Listing (name and code only)
Mail Title: report by mail
Message Body: report by mail

5: - ADAPT DATA SELECTION (if prompts are present) [How to define MY CHOICE](#)
Selection Tip: My Choice
1 Group No = []
Buttons: Nex, Pre, Add, Ins, Ed, Del

6: - Record Select:
 OPEN Records only
 CLOSED Records Only
 EITHER

7: - CHOOSE NEXT [Next](#)

Slide notes