

Slide 1 - Slide 1

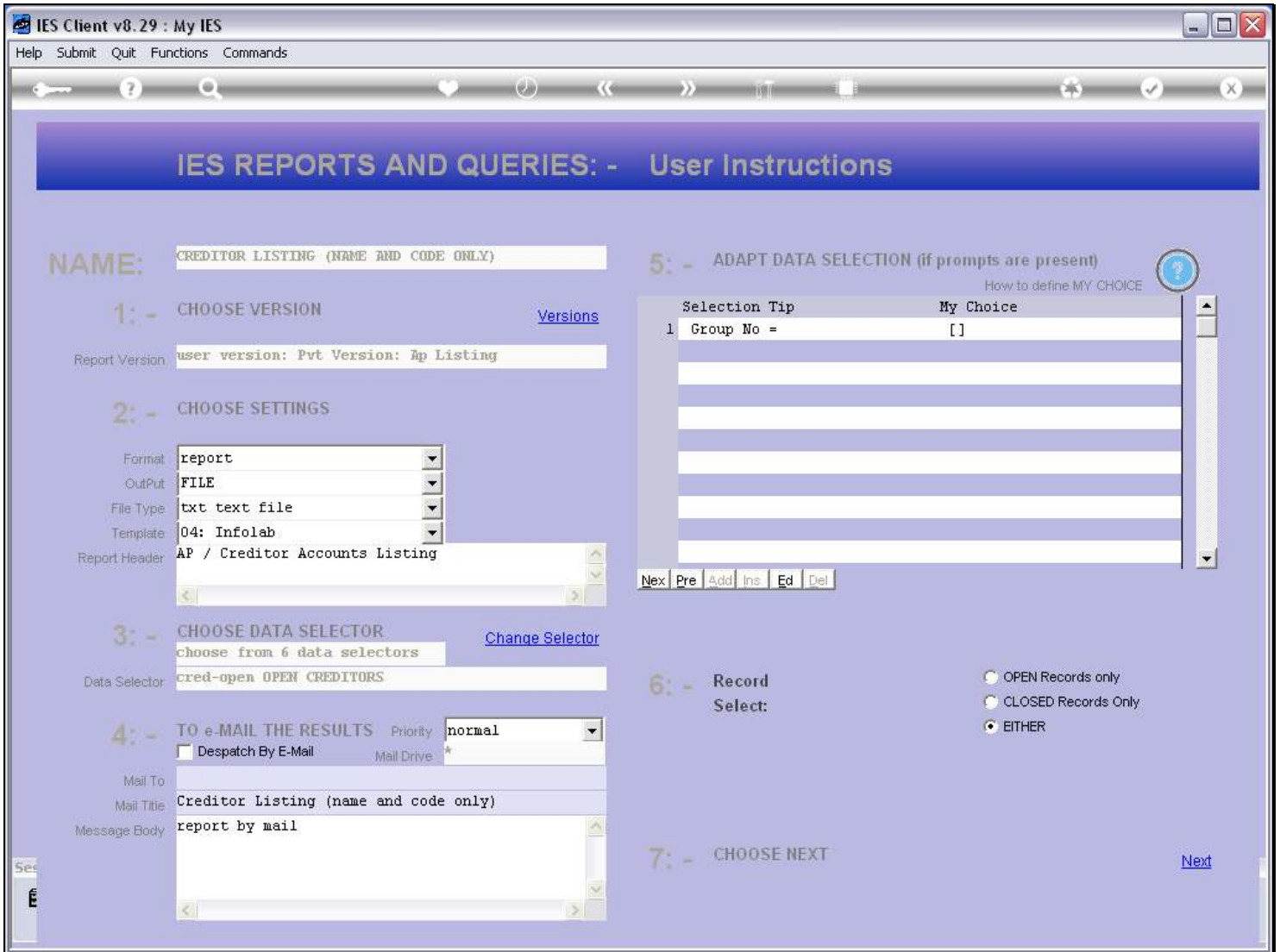

Slide notes

We can edit a User Version of a Report at any time.

Slide 2 - Slide 2

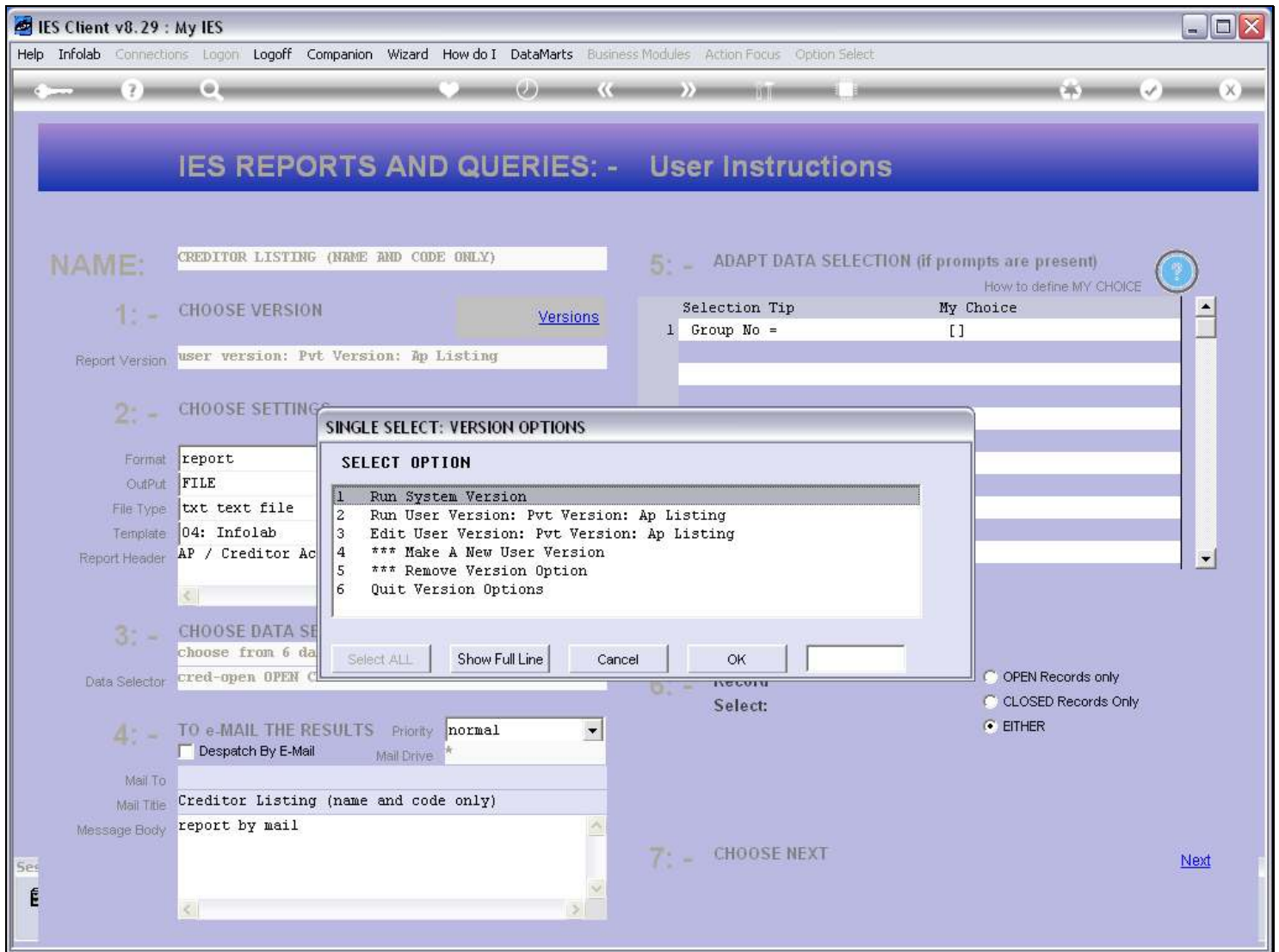

Slide notes

If we have any User Versions for the Report option, then there will always be an option shown to edit the version.

Slide 3 - Slide 3

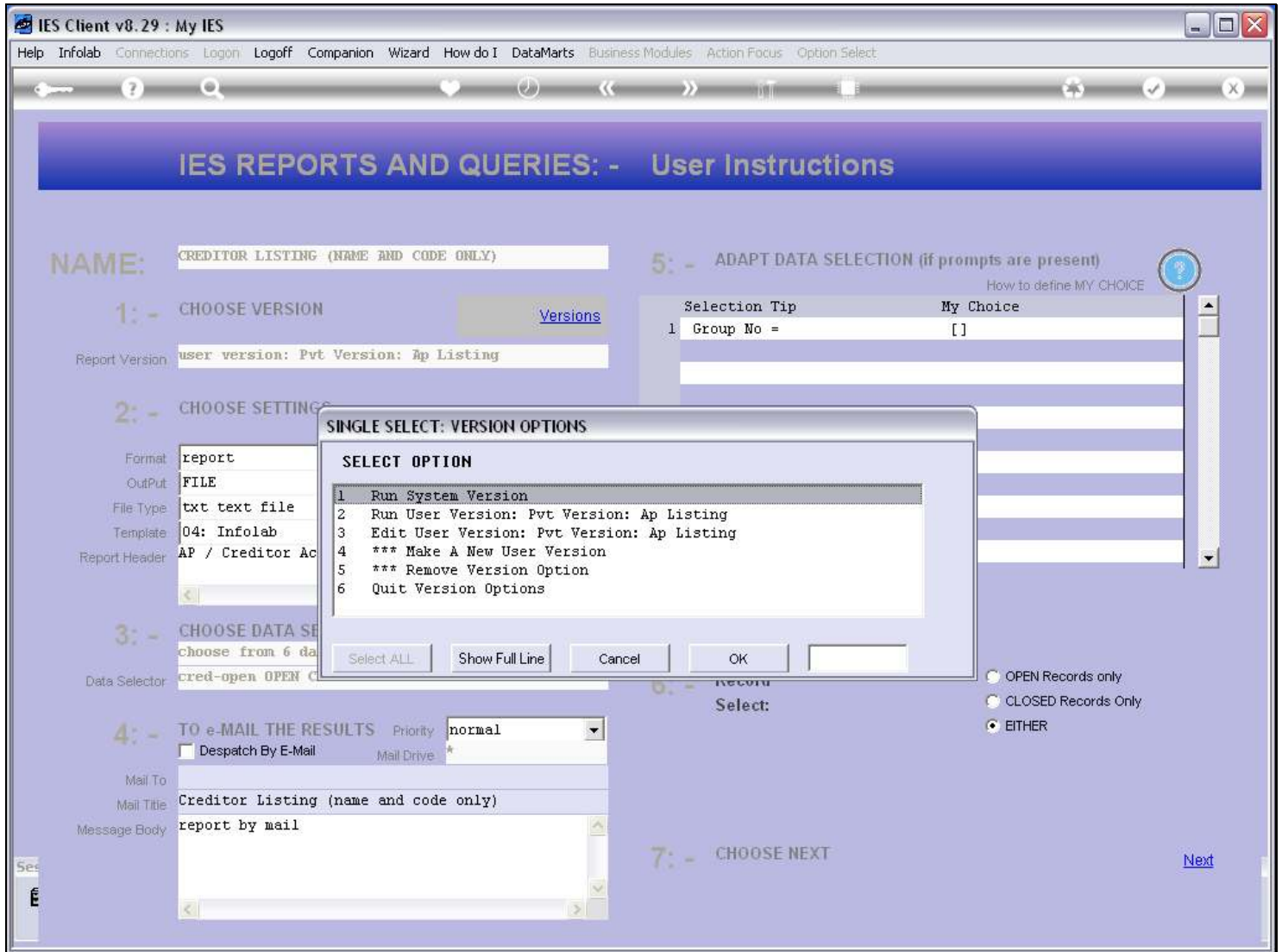

Slide notes

Slide 4 - Slide 4

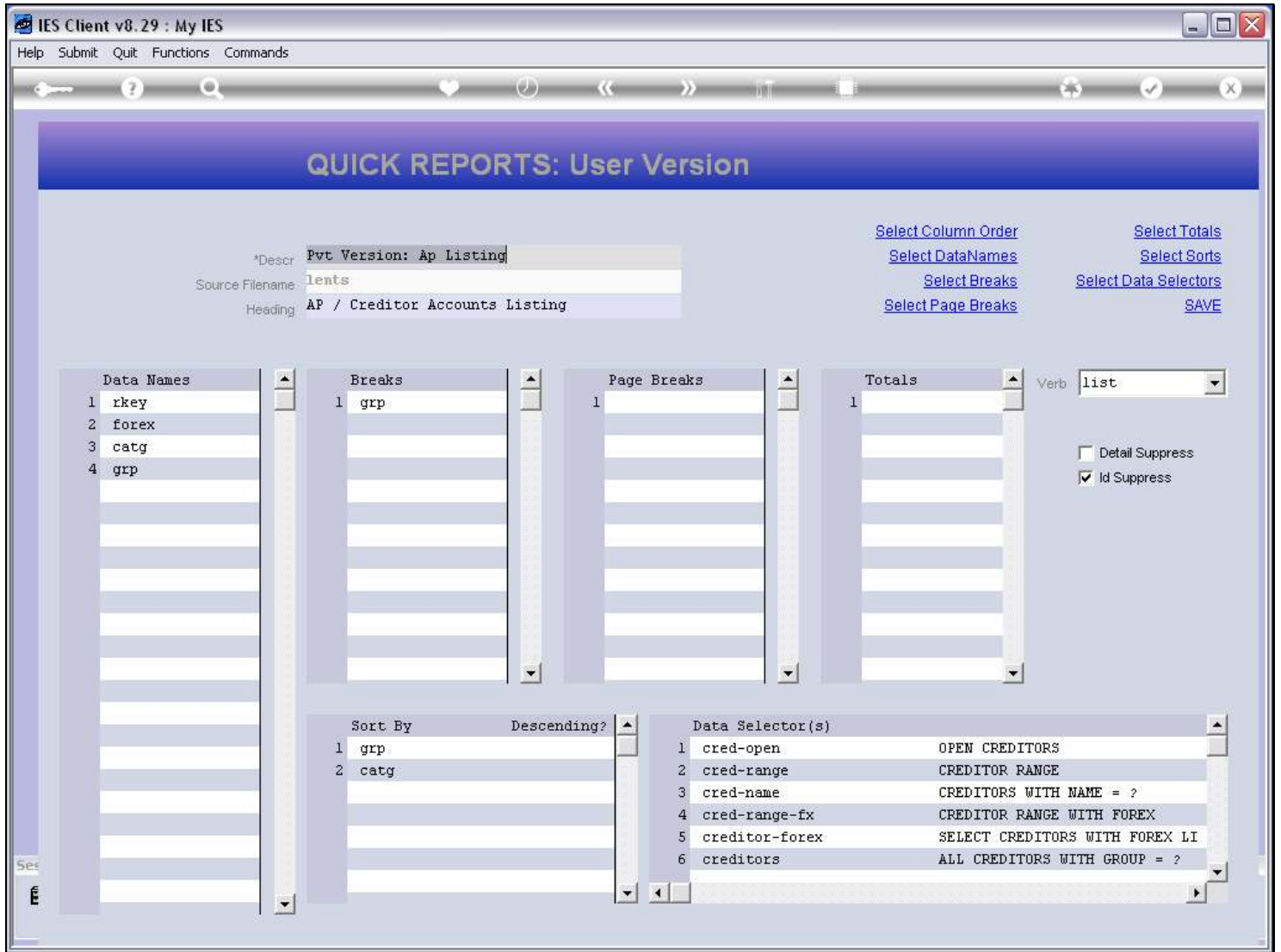

Slide notes

Now we can make any required changes before saving this version again.

Slide 5 - Slide 5

IES Client v8.29 : My IES

Help Submit Quit Functions Commands

QUICK REPORTS: User Version

*Descr: Pvt Version: Ap Listing
Source Filename: lents
Heading: AP / Creditor Accounts Listing

[Select Column Order](#) [Select Totals](#)
[Select DataNames](#) [Select Sorts](#)
[Select Breaks](#) [Select Data Selectors](#)
[Select Page Breaks](#) [SAVE](#)

Data Names	Breaks	Page Breaks	Totals
1 rkey	1 grp	1	1
2 forex			
3 catg			
4 grp			

Verb: list

Detail Suppress
 Id Suppress

Sort By	Descending?
1 grp	
2 catg	

Data Selector(s)	
1 cred-open	OPEN CREDITORS
2 cred-range	CREDITOR RANGE
3 cred-name	CREDITORS WITH NAME = ?
4 cred-range-fx	CREDITOR RANGE WITH FOREX
5 creditor-forex	SELECT CREDITORS WITH FOREX LI
6 creditors	ALL CREDITORS WITH GROUP = ?

Slide notes

Slide 6 - Slide 6

A dialog box titled "MULTI-SELECT: DATANAMES FOR SELECTION" is open in the foreground. It contains a table with the following columns: OBJECT NAME, FIELD, HEADER, and WID. The table lists various data names and their corresponding fields and widths. Below the table are buttons for "Select ALL", "Show Full Line", "Cancel", and "OK".

OBJECT NAME	FIELD	HEADER	WID
<input type="checkbox"/> Who4	0	Company Name	30
<input type="checkbox"/> Who3	0	Name	30
<input type="checkbox"/> Who2	0	Name	30
<input type="checkbox"/> Who1	0	Name	30
<input type="checkbox"/> Turnoverp-ptd	0	Purchase Turnover Ytd	21
<input type="checkbox"/> Turnoverp	0	Purchase Turnover	21
<input type="checkbox"/> Turnover-ptd	0	Sales Turnover Ytd	21
<input type="checkbox"/> Turnover	0	Sales Turnover	21
<input type="checkbox"/> Title-line	0	Title Line	35
<input type="checkbox"/> Rkey	0	Key	12
<input type="checkbox"/> Qbti-ptd	0	Q Bti Ptd	12
<input type="checkbox"/> Qbti-cur	0	Q Bti Cur	12
<input type="checkbox"/> Postal5	0		35
<input type="checkbox"/> Postal4	0		35
<input type="checkbox"/> Postal3	0		35
<input type="checkbox"/> Postal2	0		35
<input type="checkbox"/> Postal1	0		35
<input type="checkbox"/> Ovolp	0	Ord Vol Ptd	22
<input type="checkbox"/> Ovolc	0	Ord Vol Cur	22

Below the dialog box, a list of data names is visible in a scrollable area:

- 4 cred-range-ix CREDITOR RANGE WITH FOREX
- 5 creditor-forex SELECT CREDITORS WITH FOREX LI
- 6 creditors ALL CREDITORS WITH GROUP = ?

Slide notes

Slide 7 - Slide 7

A dialog box titled "MULTI-SELECT: DATANAMES FOR SELECTION" is open in the foreground. It contains a table with the following columns: OBJECT NAME, FIELD, HEADER, and WID. The table lists various data names and their corresponding fields and widths. Below the table are buttons for "Select ALL", "Show Full Line", "Cancel", and "OK".

OBJECT NAME	FIELD	HEADER	WID
<input type="checkbox"/> Who4	0	Company Name	30
<input type="checkbox"/> Who3	0	Name	30
<input type="checkbox"/> Who2	0	Name	30
<input type="checkbox"/> Who1	0	Name	30
<input type="checkbox"/> Turnoverp-ptd	0	Purchase Turnover Ytd	21
<input type="checkbox"/> Turnoverp	0	Purchase Turnover	21
<input type="checkbox"/> Turnover-ptd	0	Sales Turnover Ytd	21
<input type="checkbox"/> Turnover	0	Sales Turnover	21
<input type="checkbox"/> Title-line	0	Title Line	35
<input type="checkbox"/> Rkey	0	Key	12
<input type="checkbox"/> Qbti-ptd	0	Q Bti Ptd	12
<input type="checkbox"/> Qbti-cur	0	Q Bti Cur	12
<input type="checkbox"/> Postal5	0		35
<input type="checkbox"/> Postal4	0		35
<input type="checkbox"/> Postal3	0		35
<input type="checkbox"/> Postal2	0		35
<input type="checkbox"/> Postal1	0		35
<input type="checkbox"/> Ovolp	0	Ord Vol Ptd	22
<input type="checkbox"/> Ovolc	0	Ord Vol Cur	22

Below the dialog box, a list of data names is visible in a scrollable area:

- 4 cred-range-ix CREDITOR RANGE WITH FOREX
- 5 creditor-forex SELECT CREDITORS WITH FOREX LI
- 6 creditors ALL CREDITORS WITH GROUP = ?

Slide notes

Slide 8 - Slide 8

IES Client v8.29 : My IES

Help Infolab Connections Logon Logoff Companion Wizard How do I DataMarts Business Modules Action Focus Option Select

QUICK REPORTS: User Version

Select Column Order Select Totals
Select DataNames Select Sorts

*Descr Pvt Version: Ap Listing

MULTI-SELECT: DATANAMES FOR SELECTION

:OBJECT	NAME	FIELD	HEADER	WID
<input type="checkbox"/>	Who4	0	Company Name	30
<input type="checkbox"/>	Who3	0	Name	30
<input type="checkbox"/>	Who2	0	Name	30
<input checked="" type="checkbox"/>	Who1	0	Name	30
<input type="checkbox"/>	Turnoverp-ptd	0	Purchase Turnover Ytd	21
<input type="checkbox"/>	Turnoverp	0	Purchase Turnover	21
<input type="checkbox"/>	Turnover-ptd	0	Sales Turnover Ytd	21
<input type="checkbox"/>	Turnover	0	Sales Turnover	21
<input type="checkbox"/>	Title-line	0	Title Line	35
<input type="checkbox"/>	Rkey	0	Key	12
<input type="checkbox"/>	Qbti-ptd	0	Q Bti Ptd	12
<input type="checkbox"/>	Qbti-cur	0	Q Bti Cur	12
<input type="checkbox"/>	Postal5	0		35
<input type="checkbox"/>	Postal4	0		35
<input type="checkbox"/>	Postal3	0		35
<input type="checkbox"/>	Postal2	0		35
<input type="checkbox"/>	Postal1	0		35
<input type="checkbox"/>	Ovolp	0	Ord Vol Ptd	22
<input type="checkbox"/>	Ovolc	0	Ord Vol Cur	22

Select ALL Show Full Line Cancel OK

4 cred-range-ix CREDITOR RANGE WITH FOREX
5 creditor-forex SELECT CREDITORS WITH FOREX LI
6 creditors ALL CREDITORS WITH GROUP = ?

Slide notes

Slide 9 - Slide 9

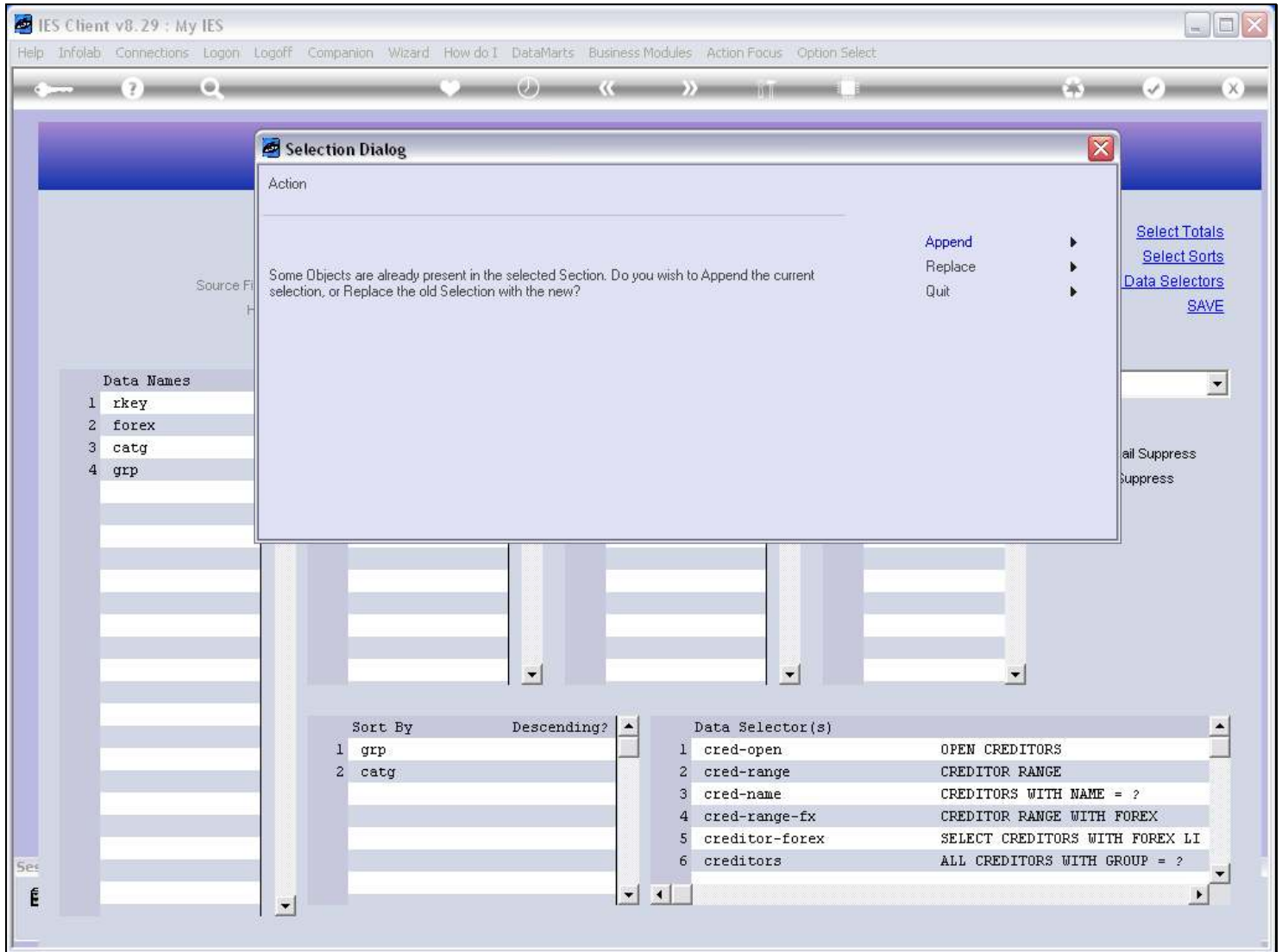

Slide notes

Slide 10 - Slide 10

Slide notes

Slide 11 - Slide 11

IES Client v8.29 : My IES

Help Submit Quit Functions Commands

QUICK REPORTS: User Version

*Descr Pvt Version: Ap Listing
Source Filename lents
Heading AP / Creditor Accounts Listing

Select Column Order
Select DataNames
Select Breaks
Select Page Breaks
Select Totals
Select Sorts
Select Data Selectors
SAVE

Verb list

Detail Suppress
 Id Suppress

Data Names	Breaks	Page Breaks	Totals
1 rkey	1 grp	1	1
2 forex			
3 catg			
4 grp			
5 WH01			

Sort By	Descending?
1 grp	
2 catg	

Data Selector(s)	
1 cred-open	OPEN CREDITORS
2 cred-range	CREDITOR RANGE
3 cred-name	CREDITORS WITH NAME = ?
4 cred-range-fx	CREDITOR RANGE WITH FOREX
5 creditor-forex	SELECT CREDITORS WITH FOREX LI
6 creditors	ALL CREDITORS WITH GROUP = ?

Nex Pre Add Ins Ed Del

Slide notes

Slide 12 - Slide 12

- 1: - CHOOSE VERSION** (with a [Versions](#) link). The 'Report Version' field contains 'user version: Pvt Version: Ap Listing'.
- 2: - CHOOSE SETTINGS**. Fields include: Format (report), OutPut (FILE), File Type (txt text file), Template (04: Infolab), and Report Header (AP / Creditor Accounts Listing).
- 3: - CHOOSE DATA SELECTOR** (with a [Change Selector](#) link). The 'Data Selector' field contains 'cred-open OPEN CREDITORS'.
- 4: - TO e-MAIL THE RESULTS** (with a [Priority](#) dropdown set to 'normal'). Includes a checkbox for 'Despatch By E-Mail', a 'Mail Drive' field, 'Mail To', 'Mail Title' (Creditor Listing (name and code only)), and 'Message Body' (report by mail).
- 5: - ADAPT DATA SELECTION (if prompts are present)** (with a [How to define MY CHOICE](#) link). A table is shown with columns 'Selection Tip' and 'My Choice'.

Selection Tip	My Choice
1. Group No =	[]

Buttons: Nex, Pre, Add, Ins, Ed, Del.
- 6: - Record Select:** Radio buttons for 'OPEN Records only', 'CLOSED Records Only', and 'EITHER'.
- 7: - CHOOSE NEXT** (with a [Next](#) link).

Slide notes

Slide 13 - Slide 13

NAME: CREDITOR LISTING (NAME AND CODE ONLY)

1: - CHOOSE VERSION [Versions](#)
Report Version: user version: Pvt Version: Ap Listing

2: - CHOOSE SETTINGS
Format: report
OutPut: FILE
File Type: txt text file
Template: 04: Infolab
Report Header: AP / Creditor Accounts Listing

3: - CHOOSE DATA SELECTOR [Change Selector](#)
Data Selector: cred-open OPEN CREDITORS

4: - TO e-MAIL THE RESULTS Priority: normal
 Despatch By E-Mail Mail Drive *
Mail To: [empty]
Mail Title: Creditor Listing (name and code only)
Message Body: report by mail

5: - ADAPT DATA SELECTION (if prompts are present) [How to define MY CHOICE](#)
A table with columns "Selection Tip" and "My Choice":

Selection Tip	My Choice
1. Group No =	[]

Buttons: Nex Pre Add Ins Ed Del

6: - Record Select:
 OPEN Records only
 CLOSED Records Only
 EITHER

7: - CHOOSE NEXT [Next](#)

Slide notes