

## Slide 1 - Slide 1

IES Client v8.29 : My IES

Help Submit Quit Functions Commands

IES REPORTS AND QUERIES: - User Instructions

**NAME:** CREDITOR LISTING (NAME AND CODE ONLY)

**1: - CHOOSE VERSION** [Versions](#)  
 Report Version: User Version: AP Listing, Abridged

**2: - CHOOSE SETTINGS**  
 Format: report  
 OutPut: FILE  
 File Type: txt text file  
 Template: 04: Infolab  
 Report Header: AP / Creditor Accounts Listing

**3: - CHOOSE DATA SELECTOR** [Change Selector](#)  
 choose from 3 data selectors  
 Data Selector: cred-all ALL CREDITORS

**4: - TO e-MAIL THE RESULTS** Priority: normal  
 Despatch By E-Mail Mail Drive \*

Mail To:  
 Mail Title: Creditor Listing (name and code only)  
 Message Body: report by mail

**5: - ADAPT DATA SELECTION (if prompts are present)** [How to define MY CHOICE](#)

Selection Tip	My Choice
1	

Nex Pre Add Ins Ed Del

**6: - Record Select:**  
 OPEN Records only  
 CLOSED Records Only  
 EITHER

**7: - CHOOSE NEXT** [Next](#)

## Slide notes

The Data Names that we select for a User Version report will determine the Columns shown on the Report.

Slide 2 - Slide 2

- NAME:** CREDITOR LISTING (NAME AND CODE ONLY)
- 1: - CHOOSE VERSION** (with a [Versions](#) link). The 'Report Version' is set to 'User Version: AP Listing, Abridged'.
- 2: - CHOOSE SETTINGS**. Fields include:
  - Format: report
  - OutPut: FILE
  - File Type: txt text file
  - Template: 04: Infolab
  - Report Header: AP / Creditor Accounts Listing
- 3: - CHOOSE DATA SELECTOR** (with a [Change Selector](#) link). The 'Data Selector' is 'cred-all ALL CREDITORS'.
- 4: - TO e-MAIL THE RESULTS** (with a [Priority](#) dropdown set to 'normal').
  - Despatch By E-Mail
  - Mail Drive: \*
  - Mail To: [empty]
  - Mail Title: Creditor Listing (name and code only)
  - Message Body: report by mail
- 5: - ADAPT DATA SELECTION (if prompts are present)** (with a [How to define MY CHOICE](#) link). A table is shown with columns 'Selection Tip' and 'My Choice'. The first row contains the number '1'. Below the table are buttons: Nex, Pre, Add, Ins, Ed, Del.
- 6: - Record Select:** Radio buttons for:
  - OPEN Records only
  - CLOSED Records Only
  - EITHER
- 7: - CHOOSE NEXT** (with a [Next](#) link).

Slide notes

Slide 3 - Slide 3

Slide notes

Slide 4 - Slide 4

Slide notes

## Slide 5 - Slide 5

```

Q1556166542A.TXT - Notepad
File Edit Format View Help
Gummy Hoops Inc.
18:29:02 08 AUG 2010 page 1
AP / Creditor Accounts Listing

Key.....  Forex..  Category.....  Group.....
C00004      LOCAL $   [tc] Trade AP Creditors      [L]
                                                **

C00019      LOCAL $   [INS] Insurance              [a] Any
C00018      $         [ins] Insurance              [a] Any
C00017      LOCAL $   [INS] Insurance              [a] Any
C00021B     LOCAL $   [pma] Property Management    [a] Any
C00021      LOCAL $   [pma] Property Management    [a] Any
kmal000     LOCAL $   [tc] Trade AP Creditors      [a] Any
cent01      LOCAL $   [tc] Trade AP Creditors      [a] Any
cent        LOCAL $   [tc] Trade AP Creditors      [a] Any
c9001      $         [tc] Trade AP Creditors      [a] Any
c9000      $         [tc] Trade AP Creditors      [a] Any
c5000      LOCAL $   [tc] Trade AP Creditors      [a] Any
C00020     LOCAL $   [tc] Trade AP Creditors      [a] Any
C00016     LOCAL $   [tc] Trade AP Creditors      [a] Any
C00015     LOCAL $   [tc] Trade AP Creditors      [a] Any
c00014     $         [tc] Trade AP Creditors      [a] Any
C00013     $         [tc] Trade AP Creditors      [a] Any
c00008     LOCAL $   [tc] Trade AP Creditors      [a] Any
C00007     LOCAL $   [tc] Trade AP Creditors      [a] Any
c00005     LOCAL $   [tc] Trade AP Creditors      [a] Any
1000       $         [tc] Trade AP Creditors      [a] Any
                                                **

c00001     LOCAL $   [mc] Matter AP Creditors     [def]
c2575      LOCAL $   [tc] Trade AP Creditors      [def]
C00024     $         [tc] Trade AP Creditors      [def]
C00023     $         [tc] Trade AP Creditors      [def]
c00009     LOCAL $   [tc] Trade AP Creditors      [def]
C00006     LOCAL $   [tc] Trade AP Creditors      [def]
C00002B    $         [tc] Trade AP Creditors      [def]
c00002     $         [tc] Trade AP Creditors      [def]
                                                **

c00011     $         [tc] Trade AP Creditors      [K]
                                                **

C00022     LOCAL $   [PMA] Property Management    [L] LOCAL
C00012     LOCAL $   [tc] Trade AP Creditors      [L] LOCAL
c00010     LOCAL $   [tc] Trade AP Creditors      [L] LOCAL
                                                **

```

## Slide notes

When performing this User Version, we have 4 columns of information.

## Slide 6 - Slide 6

```

Q1556166542A.TXT - Notepad
File Edit Format View Help
Gummy Hoops Inc.
18:29:02 08 AUG 2010 page 1
AP / Creditor Accounts Listing

Key..... Forex.. Category..... Group.....
C00004      LOCAL $ [tc] Trade AP Creditors [L]
              **

C00019      LOCAL $ [INS] Insurance [a] Any
C00018      $ [ins] Insurance [a] Any
C00017      LOCAL $ [INS] Insurance [a] Any
C00021B     LOCAL $ [pma] Property Management [a] Any
C00021      LOCAL $ [pma] Property Management [a] Any
kmal000     LOCAL $ [tc] Trade AP Creditors [a] Any
cent01      LOCAL $ [tc] Trade AP Creditors [a] Any
cent        LOCAL $ [tc] Trade AP Creditors [a] Any
c9001      $ [tc] Trade AP Creditors [a] Any
c9000      $ [tc] Trade AP Creditors [a] Any
c5000      LOCAL $ [tc] Trade AP Creditors [a] Any
C00020      LOCAL $ [tc] Trade AP Creditors [a] Any
C00016      LOCAL $ [tc] Trade AP Creditors [a] Any
C00015      LOCAL $ [tc] Trade AP Creditors [a] Any
c00014      $ [tc] Trade AP Creditors [a] Any
C00013      $ [tc] Trade AP Creditors [a] Any
c00008      LOCAL $ [tc] Trade AP Creditors [a] Any
C00007      LOCAL $ [tc] Trade AP Creditors [a] Any
c00005      LOCAL $ [tc] Trade AP Creditors [a] Any
1000        $ [tc] Trade AP Creditors [a] Any
              **

c00001      LOCAL $ [mc] Matter AP Creditors [def]
c2575      LOCAL $ [tc] Trade AP Creditors [def]
C00024      $ [tc] Trade AP Creditors [def]
C00023      $ [tc] Trade AP Creditors [def]
c00009      LOCAL $ [tc] Trade AP Creditors [def]
C00006      LOCAL $ [tc] Trade AP Creditors [def]
C00002B     $ [tc] Trade AP Creditors [def]
c00002      $ [tc] Trade AP Creditors [def]
              **

c00011      $ [tc] Trade AP Creditors [K]
              **

C00022      LOCAL $ [PMA] Property Management [L] LOCAL
C00012      LOCAL $ [tc] Trade AP Creditors [L] LOCAL
c00010      LOCAL $ [tc] Trade AP Creditors [L] LOCAL
              **

```

## Slide notes

Slide 7 - Slide 7

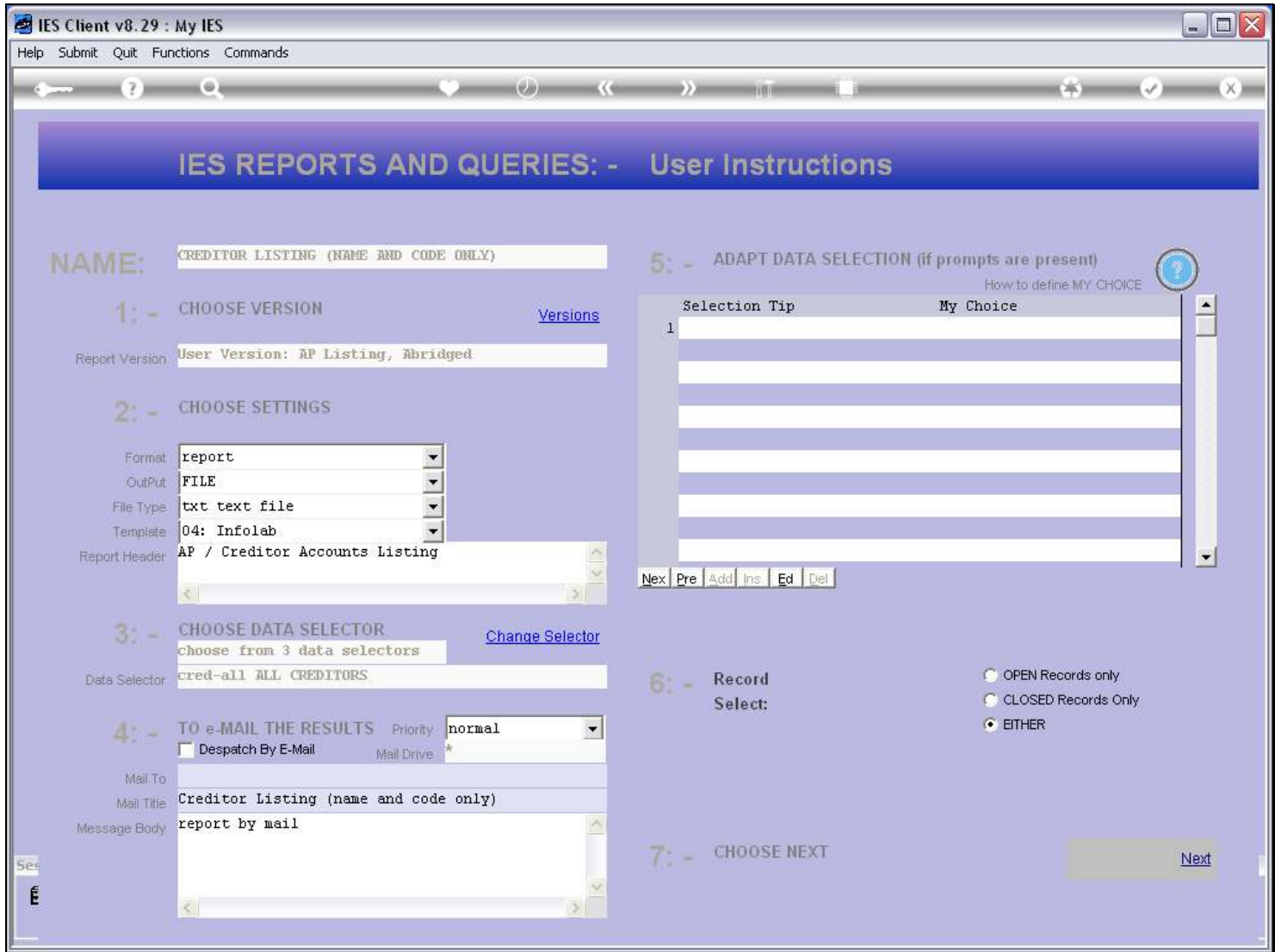

Slide notes

Now let us look at the Report specification.

Slide 8 - Slide 8

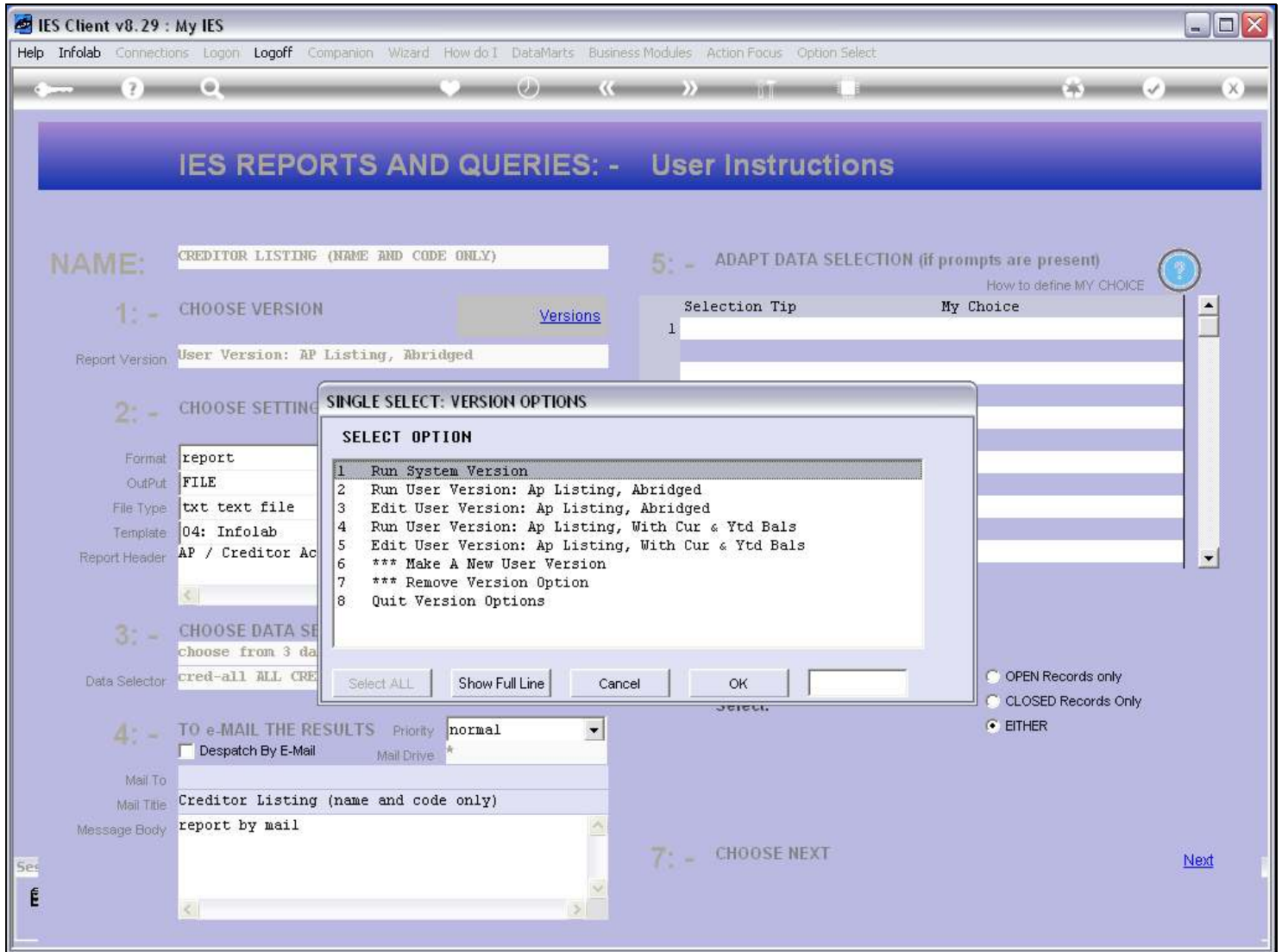

Slide notes

Slide 9 - Slide 9

- 1: - CHOOSE VERSION**: Includes a 'Report Version' field with the value 'User Version: AP Listing, Abridged' and a 'Versions' link.
- 2: - CHOOSE SETTING**: Includes fields for 'Format' (report), 'OutPut' (FILE), 'File Type' (txt text file), 'Template' (04: Infolab), and 'Report Header' (AP / Creditor Ac).
- 3: - CHOOSE DATA SELECTION**: Includes a 'Data Selector' field with the value 'cred-all ALL CRE'.
- 4: - TO e-MAIL THE RESULTS**: Includes a 'Priority' dropdown set to 'normal', a 'Despatch By E-Mail' checkbox, and fields for 'Mail To', 'Mail Title' (Creditor Listing (name and code only)), and 'Message Body' (report by mail).
- 5: - ADAPT DATA SELECTION (if prompts are present)**: Includes a 'How to define MY CHOICE' section with a table:
 

Selection Tip	My Choice
1	
- 7: - CHOOSE NEXT**: Includes a 'Next' link.

A modal dialog box titled 'SINGLE SELECT: VERSION OPTIONS' is open in the center. It contains a list of options under the heading 'SELECT OPTION':

- 1 Run System Version
- 2 Run User Version: Ap Listing, Abridged
- 3 Edit User Version: Ap Listing, Abridged
- 4 Run User Version: Ap Listing, With Cur & Ytd Bals
- 5 Edit User Version: Ap Listing, With Cur & Ytd Bals
- 6 \*\*\* Make A New User Version
- 7 \*\*\* Remove Version Option
- 8 Quit Version Options

The dialog box has buttons for 'Select ALL', 'Show Full Line', 'Cancel', and 'OK'.

Slide notes

Slide 10 - Slide 10

Slide notes

Slide 11 - Slide 11

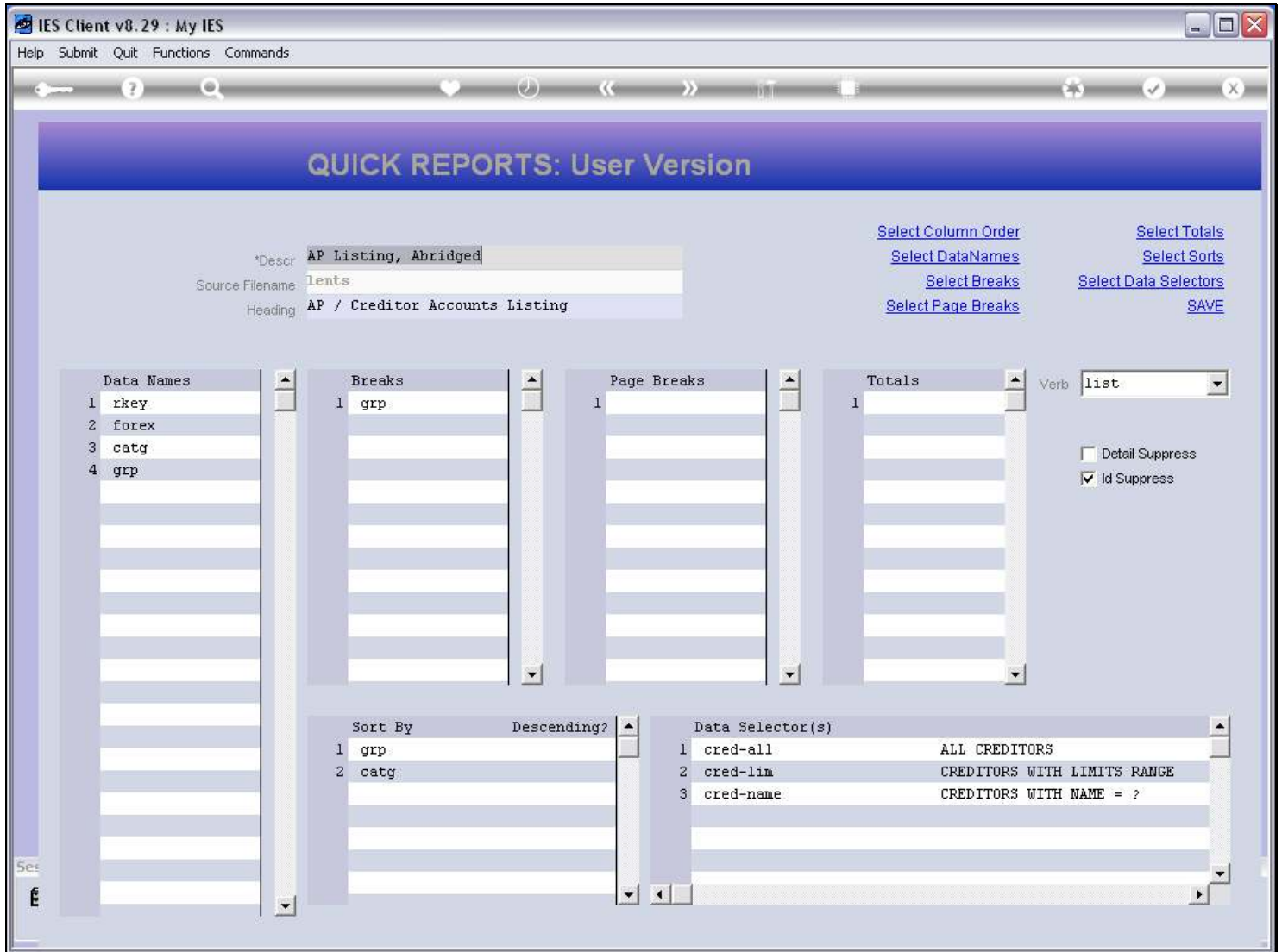

Slide notes

And we can see that we have 4 Data Names, hence the 4 columns we had on the Report result.

Slide 12 - Slide 12

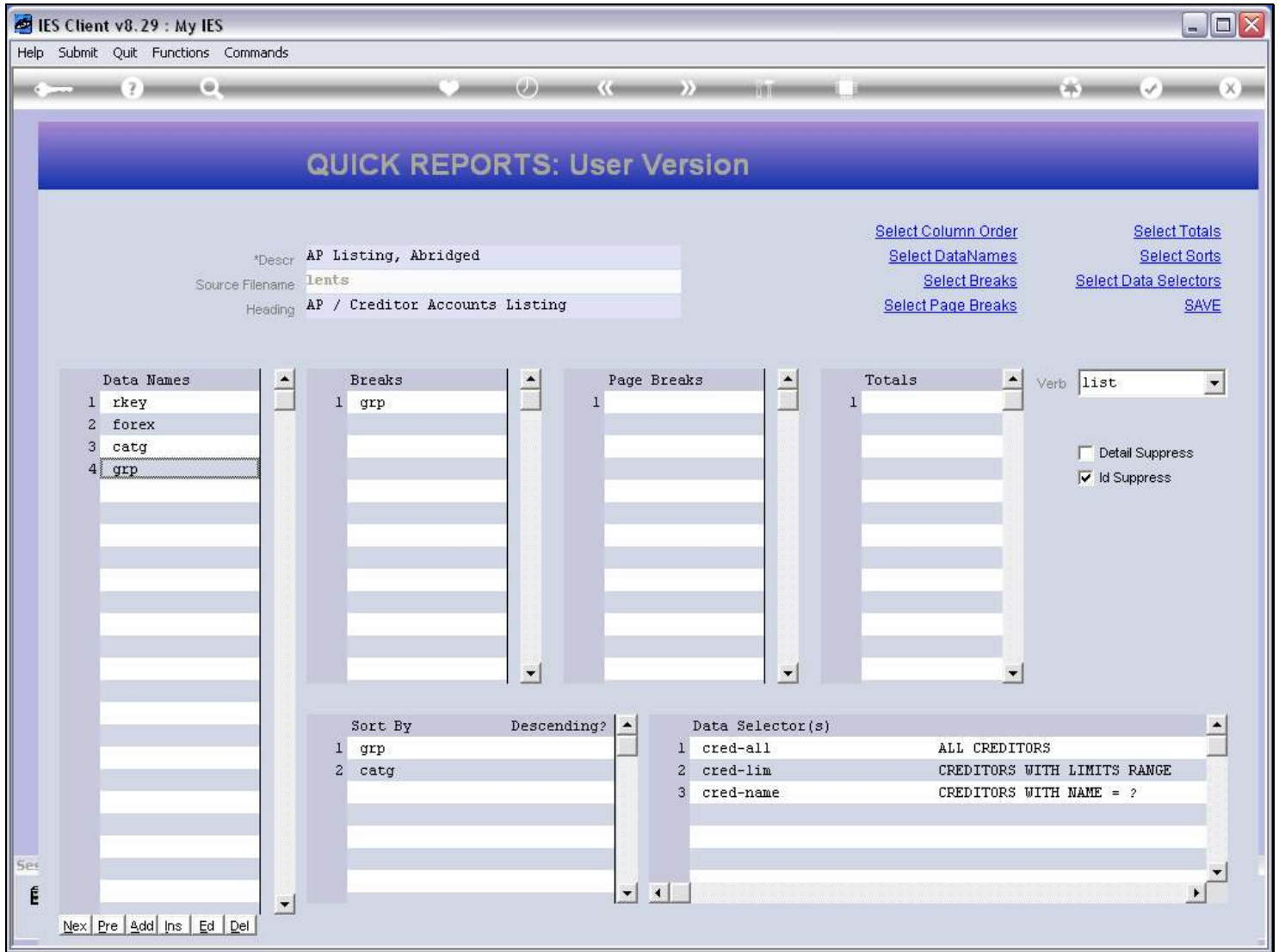

Slide notes

For a User Version, we can add, drop or select different Data Names that will result in different columns on the Report output.

Slide 13 - Slide 13

IES Client v8.29 : My IES

Help Infolab Connections Logon Logoff Companion Wizard How do I DataMarts Business Modules Action Focus Option Select

QUICK REPORTS: User Version

\*Descr AP Listing, Abridged

Select Column Order Select Totals  
Select DataNames Select Sorts

MULTI-SELECT: DATANAMES FOR SELECTION

:OBJECT	NAME	FIELD	HEADER	WID	
<input type="checkbox"/>	Who4	0	Company Name	30	Account Name, Full
<input type="checkbox"/>	Who3	0	Name	30	Account Name, Full
<input type="checkbox"/>	Who2	0	Name	30	Account Name, Full
<input type="checkbox"/>	Who1	0	Name	30	Account Name, Full
<input type="checkbox"/>	Turnoverp-ptd	0	Purchase Turnover Ytd	21	Purchase Turnover Year To Date
<input type="checkbox"/>	Turnoverp	0	Purchase Turnover	21	Purchase Turnover, Current Month
<input type="checkbox"/>	Turnover-ptd	0	Sales Turnover Ytd	21	Sales Turnover Year To Date
<input type="checkbox"/>	Turnover	0	Sales Turnover	21	Sales Turnover, Current Month
<input type="checkbox"/>	Title-line	0	Title Line	35	Account Name In Title Line Format
<input type="checkbox"/>	Rkey	0	Key	12	Raw Account Key
<input type="checkbox"/>	Qbti-ptd	0	Q Bti Ptd	12	Quantity Year To Date: Bank + Trust + Invest
<input type="checkbox"/>	Qbti-cur	0	Q Bti Cur	12	Quantity, Current Month: Bank + Trust + Invest
<input type="checkbox"/>	Postal5	0		35	Postal Address, Line 5
<input type="checkbox"/>	Postal4	0		35	Postal Address, Line 4
<input type="checkbox"/>	Postal3	0		35	Postal Address, Line 3
<input type="checkbox"/>	Postal2	0		35	Postal Address, Line 2
<input type="checkbox"/>	Postal1	0		35	Postal Address, Line 1
<input type="checkbox"/>	Ovolp	0	Ord Vol Ptd	22	Order Volume, By Purchase Order, Year To Date
<input type="checkbox"/>	Ovolc	0	Ord Vol Cur	22	Order Volume, By Purchase Order, Current Month

Select ALL Show Full Line Cancel OK

Slide notes

Slide 14 - Slide 14

IES Client v8.29 : My IES

Help Infolab Connections Logon Logoff Companion Wizard How do I DataMarts Business Modules Action Focus Option Select

QUICK REPORTS: User Version

\*Descr AP Listing, Abridged

Select Column Order Select Totals  
Select DataNames Select Sorts

MULTI-SELECT: DATANAMES FOR SELECTION

:OBJECT NAME	FIELD	HEADER	WID	
<input type="checkbox"/> Who4	0	Company Name	30	Account Name, Full
<input type="checkbox"/> Who3	0	Name	30	Account Name, Full
<input type="checkbox"/> Who2	0	Name	30	Account Name, Full
<input type="checkbox"/> Who1	0	Name	30	Account Name, Full
<input type="checkbox"/> Turnoverp-ptd	0	Purchase Turnover Ytd	21	Purchase Turnover Year To Date
<input type="checkbox"/> Turnoverp	0	Purchase Turnover	21	Purchase Turnover, Current Month
<input type="checkbox"/> Turnover-ptd	0	Sales Turnover Ytd	21	Sales Turnover Year To Date
<input type="checkbox"/> Turnover	0	Sales Turnover	21	Sales Turnover, Current Month
<input type="checkbox"/> Title-line	0	Title Line	35	Account Name In Title Line Format
<input type="checkbox"/> Rkey	0	Key	12	Raw Account Key
<input type="checkbox"/> Qbti-ptd	0	Q Bti Ptd	12	Quantity Year To Date: Bank + Trust + Invest
<input type="checkbox"/> Qbti-cur	0	Q Bti Cur	12	Quantity, Current Month: Bank + Trust + Invest
<input type="checkbox"/> Postal5	0		35	Postal Address, Line 5
<input type="checkbox"/> Postal4	0		35	Postal Address, Line 4
<input type="checkbox"/> Postal3	0		35	Postal Address, Line 3
<input type="checkbox"/> Postal2	0		35	Postal Address, Line 2
<input type="checkbox"/> Postal1	0		35	Postal Address, Line 1
<input type="checkbox"/> Ovolp	0	Ord Vol Ptd	22	Order Volume, By Purchase Order, Year To Date
<input type="checkbox"/> Ovolc	0	Ord Vol Cur	22	Order Volume, By Purchase Order, Current Month

Select ALL Show Full Line Cancel OK

Slide notes

Slide 15 - Slide 15

IES Client v8.29 : My IES

Help Infolab Connections Logon Logoff Companion Wizard How do I DataMarts Business Modules Action Focus Option Select

QUICK REPORTS: User Version

\*Descr AP Listing, Abridged [Select Column Order](#) [Select Totals](#)  
[Select DataNames](#) [Select Sorts](#)

MULTI-SELECT: DATANAMES FOR SELECTION

:OBJECT NAME	FIELD	HEADER	WID	
<input type="checkbox"/> Ovolc	0	Ord Vol Cur	22	Order Volume, By Purchase Order, Current Month
<input type="checkbox"/> Ordq-ptd	0	Qty Ord Ptd	12	Order Volume Quantity, By Purchase Order, Year To Date
<input type="checkbox"/> Ordq-cur	0	Qty Ord	12	Order Volume Quantity, By Purchase Order, Current Month
<input type="checkbox"/> Ord-ptd	0	Ord Ptd	22	On Order Balance, Year To Date
<input type="checkbox"/> Ord-cur	0	Ordered	22	On Order Balance, Current Month
<input type="checkbox"/> Mkey	0	Mkey	25	Raw Account Key
<input type="checkbox"/> Kkey	0		12	Raw Account Key
<input type="checkbox"/> Key	0		12	Raw Account Key
<input type="checkbox"/> Id	0		10	Raw Account Key
<input type="checkbox"/> Fx-pl-ptd	0	Gain+/loss-	22	Forex Prof/loss, Year To Date
<input type="checkbox"/> Fx-pl-cur	0	Gain+/loss-	22	Forex Prof/loss, Current Month
<input type="checkbox"/> Fx-ord-ptd	0	Forex Ord Ytd	22	Forex, On Order Balance, Year To Date
<input type="checkbox"/> Fx-ord-cur	0	Forex Ord	22	Forex, On Order Balance, Current Month
<input type="checkbox"/> Fx-com-ptd	0	Forex Com Ytd	22	Forex, Order Goods Received Balance, Year To Date
<input type="checkbox"/> Fx-com-cur	0	Forex Com	22	Forex, Order Goods Received Balance, Current Month
<input type="checkbox"/> Fx-cbti-ptd	0	Forex Bal Ytd	22	Forex, Accrual Year To Date
<input type="checkbox"/> Fx-cbti-cur	0	Forex Bal Cur	22	Forex, Accrual Current Month
<input type="checkbox"/> Fx-act-ptd	0	Forex Act Ytd	22	Forex, Actual, Year To Date
<input type="checkbox"/> Fx-act-cur	0	Forex Act	22	Forex, Actual, Current Month

Select ALL Show Full Line Cancel OK

Slide notes

Slide 16 - Slide 16

IES Client v8.29 : My IES

Help Infolab Connections Logon Logoff Companion Wizard How do I DataMarts Business Modules Action Focus Option Select

QUICK REPORTS: User Version

\*Descr AP Listing, Abridged [Select Column Order](#) [Select Totals](#)  
[Select DataNames](#) [Select Sorts](#)

MULTI-SELECT: DATANAMES FOR SELECTION

:OBJECT NAME	FIELD	HEADER	WID	
<input type="checkbox"/> Fx-act-cur	0	Forex Act	22	Forex, Actual, Current Month
<input type="checkbox"/> Comq-ptd	0	Qty Com Ptd	12	Order Quantity Goods Received Balance, Year To Date
<input type="checkbox"/> Comq-cur	0	Qty Com	12	Order Quantity Goods Received Balance, Current Month
<input type="checkbox"/> Comark-entry	0	Contact Master	10	Link To Contact Master, Contact Management
<input type="checkbox"/> Com-cur	0	Committed	22	Order Goods Received Balance, Current Month
<input type="checkbox"/> Cbti-ptd-fx	0	Accrual Ytd Fx	22	Accrual (committed + Actual), Year To Date, Forex
<input type="checkbox"/> Cbti-ptd	0	Accrual Ytd	22	Accrual (committed + Actual), Year To Date
<input type="checkbox"/> Cbti-cur	0	Act Cbti	22	Accrual (committed + Actual), Current Month
<input type="checkbox"/> Bti-ptd	0	Bti Ptd	22	Actual Year To Date: Bank + Trust + Invest
<input type="checkbox"/> Bti-cur	0	Act Bti	22	Actual, Current Month: Bank + Trust + Invest
<input type="checkbox"/> Acttq-ptd	0	Q Act Tr Ptd	12	Quantity Year To Date, Trust Column
<input type="checkbox"/> Acttq-cur	0	Q Act Trust	12	Quantity, Current Month, Trust Column
<input type="checkbox"/> Actt-ptd	0	Act Tr Ptd	22	Actual Year To Date, Trust Column
<input type="checkbox"/> Actt-cur	0	Act Trust	22	Actual, Current Month, Trust Column
<input type="checkbox"/> Actq-ptd	0	Qty Act Ptd	12	Quantity Year To Date
<input type="checkbox"/> Actq-cur	0	Qty Act	12	Quantity, Current Month
<input type="checkbox"/> Actiq-ptd	0	Q Act Inv Ptd	12	Quantity Year To Date, Investment Column
<input type="checkbox"/> Actiq-cur	0	Q Act Inv	12	Quantity, Current Month, Investment Column
<input type="checkbox"/> Acti-ptd	0	Act Inv Ptd	22	Actual Year To Date, Investment Column

Select ALL Show Full Line Cancel OK

Slide notes

Slide 17 - Slide 17

IES Client v8.29 : My IES

Help Infolab Connections Logon Logoff Companion Wizard How do I DataMarts Business Modules Action Focus Option Select

QUICK REPORTS: User Version

\*Descr AP Listing, Abridged [Select Column Order](#) [Select Totals](#)  
[Select DataNames](#) [Select Sorts](#)

MULTI-SELECT: DATANAMES FOR SELECTION

:OBJECT NAME	FIELD	HEADER	WID	
<input type="checkbox"/> Comq-cur	0	Qty Com	12	Order quantity goods received balance, Current Month
<input type="checkbox"/> Comark-entry	0	Contact Master	10	Link To Contact Master, Contact Management
<input type="checkbox"/> Com-cur	0	Committed	22	Order Goods Received Balance, Current Month
<input type="checkbox"/> Cbti-ptd-fx	0	Accrual Ytd Fx	22	Accrual (committed + Actual), Year To Date, Forex
<input type="checkbox"/> Cbti-ptd	0	Accrual Ytd	22	Accrual (committed + Actual), Year To Date
<input type="checkbox"/> Cbti-cur	0	Act Cbti	22	Accrual (committed + Actual), Current Month
<input type="checkbox"/> Bti-ptd	0	Bti Ptd	22	Actual Year To Date: Bank + Trust + Invest
<input type="checkbox"/> Bti-cur	0	Act Bti	22	Actual, Current Month: Bank + Trust + Invest
<input type="checkbox"/> Acttq-ptd	0	Q Act Tr Ptd	12	Quantity Year To Date, Trust Column
<input type="checkbox"/> Acttq-cur	0	Q Act Trust	12	Quantity, Current Month, Trust Column
<input type="checkbox"/> Actt-ptd	0	Act Tr Ptd	22	Actual Year To Date, Trust Column
<input type="checkbox"/> Actt-cur	0	Act Trust	22	Actual, Current Month, Trust Column
<input type="checkbox"/> Actq-ptd	0	Qty Act Ptd	12	Quantity Year To Date
<input type="checkbox"/> Actq-cur	0	Qty Act	12	Quantity, Current Month
<input type="checkbox"/> Actiq-ptd	0	Q Act Inv Ptd	12	Quantity Year To Date, Investment Column
<input type="checkbox"/> Actiq-cur	0	Q Act Inv	12	Quantity, Current Month, Investment Column
<input type="checkbox"/> Acti-ptd	0	Act Inv Ptd	22	Actual Year To Date, Investment Column
<input type="checkbox"/> Acti-cur	0	Act Invest	22	Actual, Current Month, Investment Column
<input type="checkbox"/> Act-ptd-fx	0	Actual Ytd Fx	22	Actual Year To Date, Forex
<input type="checkbox"/> Act-ptd	0	Actual Ytd	22	Actual Year To Date

Select ALL Show Full Line Cancel OK

Slide notes

Slide 18 - Slide 18

IES Client v8.29 : My IES

Help Infolab Connections Logon Logoff Companion Wizard How do I DataMarts Business Modules Action Focus Option Select

QUICK REPORTS: User Version

\*Descr AP Listing, Abridged

Select Column Order Select Totals  
Select DataNames Select Sorts

MULTI-SELECT: DATANAMES FOR SELECTION

:OBJECT NAME	FIELD	HEADER	WID	
<input type="checkbox"/> Cbcr-pta	0	Accrual Ptd	22	Accrual (committed + Actual), Year To Date
<input type="checkbox"/> Cbti-cur	0	Act Cbti	22	Accrual (committed + Actual), Current Month
<input type="checkbox"/> Bti-ptd	0	Bti Ptd	22	Actual Year To Date: Bank + Trust + Invest
<input type="checkbox"/> Bti-cur	0	Act Bti	22	Actual, Current Month: Bank + Trust + Invest
<input type="checkbox"/> Acttq-ptd	0	Q Act Tr Ptd	12	Quantity Year To Date, Trust Column
<input type="checkbox"/> Acttq-cur	0	Q Act Trust	12	Quantity, Current Month, Trust Column
<input type="checkbox"/> Actt-ptd	0	Act Tr Ptd	22	Actual Year To Date, Trust Column
<input type="checkbox"/> Actt-cur	0	Act Trust	22	Actual, Current Month, Trust Column
<input type="checkbox"/> Actq-ptd	0	Qty Act Ptd	12	Quantity Year To Date
<input type="checkbox"/> Actq-cur	0	Qty Act	12	Quantity, Current Month
<input type="checkbox"/> Actiq-ptd	0	Q Act Inv Ptd	12	Quantity Year To Date, Investment Column
<input type="checkbox"/> Actiq-cur	0	Q Act Inv	12	Quantity, Current Month, Investment Column
<input type="checkbox"/> Acti-ptd	0	Act Inv Ptd	22	Actual Year To Date, Investment Column
<input type="checkbox"/> Acti-cur	0	Act Invest	22	Actual, Current Month, Investment Column
<input type="checkbox"/> Act-ptd-fx	0	Actual Ytd Fx	22	Actual Year To Date, Forex
<input type="checkbox"/> Act-ptd	0	Actual Ytd	22	Actual Year To Date
<input type="checkbox"/> Act-dcur-fx	0	Dt Movem Current Fx	22	Current Month, Debit Movement, Actual, Forex
<input type="checkbox"/> Act-dcur	0	Dt Movem Current	22	Current Month, Debit Movement, Actual
<input type="checkbox"/> Act-cur	0	Actual	22	Actual, Current Month
<input type="checkbox"/> Act-dcur-fx	0	Cr Movem Current Fx	22	Current Month, Credit Movement, Actual, Forex

Select ALL Show Full Line Cancel OK

Slide notes

**Slide 19 - Slide 19**

**Slide notes**

Slide 20 - Slide 20

IES Client v8.29 : My IES

Help Infolab Connections Logon Logoff Companion Wizard How do I DataMarts Business Modules Action Focus Option Select

QUICK REPORTS: User Version

Select Column Order Select Totals  
Select DataNames Select Sorts

\*Descr AP Listing, Abridged

MULTI-SELECT: DATANAMES FOR SELECTION

:OBJECT NAME	FIELD	HEADER	WID
<input type="checkbox"/> Actt-ptd	0	Act Tr Ptd	22 Actual Year To Date, Trust Column
<input type="checkbox"/> Actt-cur	0	Act Trust	22 Actual, Current Month, Trust Column
<input type="checkbox"/> Actq-ptd	0	Qty Act Ptd	12 Quantity Year To Date
<input type="checkbox"/> Actq-cur	0	Qty Act	12 Quantity, Current Month
<input type="checkbox"/> Actiq-ptd	0	Q Act Inv Ptd	12 Quantity Year To Date, Investment Column
<input type="checkbox"/> Actiq-cur	0	Q Act Inv	12 Quantity, Current Month, Investment Column
<input type="checkbox"/> Acti-ptd	0	Act Inv Ptd	22 Actual Year To Date, Investment Column
<input type="checkbox"/> Acti-cur	0	Act Invest	22 Actual, Current Month, Investment Column
<input type="checkbox"/> Act-ptd-fx	0	Actual Ytd Fx	22 Actual Year To Date, Forex
<input type="checkbox"/> Act-ptd	0	Actual Ytd	22 Actual Year To Date
<input type="checkbox"/> Act-dcur-fx	0	Dt Movem Current Fx	22 Current Month, Debit Movement, Actual, Forex
<input type="checkbox"/> Act-dcur	0	Dt Movem Current	22 Current Month, Debit Movement, Actual
<input type="checkbox"/> Act-cur	0	Actual	22 Actual, Current Month
<input type="checkbox"/> Act-ccur-fx	0	Cr Movem Current Fx	22 Current Month, Credit Movement, Actual, Forex
<input type="checkbox"/> Act-ccur	0	Cr Movem Current	22 Current Month, Credit Movement, Actual
<input type="checkbox"/> Act-bf-fx	0	Month B/f Fx	22 Actual, Current Month Brought Forward, Forex
<input type="checkbox"/> Act-bf	0	Month B/f	22 Actual, Current Month Brought Forward
<input type="checkbox"/> Fx-pl-rate	0	Fx Rate	8 Current Exchange Rate
<input type="checkbox"/> Com-ptd	0	Com Ptd	22 Order Goods Received Balance, Year To Date

Select ALL Show Full Line Cancel OK

Slide notes

Slide 21 - Slide 21

IES Client v8.29 : My IES

Help Infolab Connections Logon Logoff Companion Wizard How do I DataMarts Business Modules Action Focus Option Select

QUICK REPORTS: User Version

Select Column Order Select Totals  
Select DataNames Select Sorts

\*Descr AP Listing, Abridged

MULTI-SELECT: DATANAMES FOR SELECTION

:OBJECT NAME	FIELD	HEADER	WID
<input type="checkbox"/> Actt-cur	0	Act Trust	22 Actual, Current Month, Trust Column
<input type="checkbox"/> Actq-ptd	0	Qty Act Ptd	12 Quantity Year To Date
<input type="checkbox"/> Actq-cur	0	Qty Act	12 Quantity, Current Month
<input type="checkbox"/> Actiq-ptd	0	Q Act Inv Ptd	12 Quantity Year To Date, Investment Column
<input type="checkbox"/> Actiq-cur	0	Q Act Inv	12 Quantity, Current Month, Investment Column
<input type="checkbox"/> Acti-ptd	0	Act Inv Ptd	22 Actual Year To Date, Investment Column
<input type="checkbox"/> Acti-cur	0	Act Invest	22 Actual, Current Month, Investment Column
<input type="checkbox"/> Act-ptd-fx	0	Actual Ytd Fx	22 Actual Year To Date, Forex
<input type="checkbox"/> Act-ptd	0	Actual Ytd	22 Actual Year To Date
<input type="checkbox"/> Act-dcur-fx	0	Dt Movem Current Fx	22 Current Month, Debit Movement, Actual, Forex
<input type="checkbox"/> Act-dcur	0	Dt Movem Current	22 Current Month, Debit Movement, Actual
<input type="checkbox"/> Act-cur	0	Actual	22 Actual, Current Month
<input type="checkbox"/> Act-ccur-fx	0	Cr Movem Current Fx	22 Current Month, Credit Movement, Actual, Forex
<input type="checkbox"/> Act-ccur	0	Cr Movem Current	22 Current Month, Credit Movement, Actual
<input type="checkbox"/> Act-bf-fx	0	Month B/f Fx	22 Actual, Current Month Brought Forward, Forex
<input type="checkbox"/> Act-bf	0	Month B/f	22 Actual, Current Month Brought Forward
<input type="checkbox"/> Fx-pl-rate	0	Fx Rate	8 Current Exchange Rate
<input type="checkbox"/> Com-ptd	0	Com Ptd	22 Order Goods Received Balance, Year To Date
<input type="checkbox"/> Surname	1	*surname	45 For Individuals. Surname

Select ALL Show Full Line Cancel OK

Slide notes

**Slide 22 - Slide 22**

**Slide notes**

Slide 23 - Slide 23

:OBJECT NAME	FIELD	HEADER	WID	
<input type="checkbox"/> Actt-cur	0	Act Trust	22	Actual, Current Month, Trust Column
<input type="checkbox"/> Actq-ptd	0	Qty Act Ptd	12	Quantity Year To Date
<input type="checkbox"/> Actq-cur	0	Qty Act	12	Quantity, Current Month
<input type="checkbox"/> Actiq-ptd	0	Q Act Inv Ptd	12	Quantity Year To Date, Investment Column
<input type="checkbox"/> Actiq-cur	0	Q Act Inv	12	Quantity, Current Month, Investment Column
<input type="checkbox"/> Acti-ptd	0	Act Inv Ptd	22	Actual Year To Date, Investment Column
<input type="checkbox"/> Acti-cur	0	Act Invest	22	Actual, Current Month, Investment Column
<input type="checkbox"/> Act-ptd-fx	0	Actual Ytd Fx	22	Actual Year To Date, Forex
<input type="checkbox"/> Act-ptd	0	Actual Ytd	22	Actual Year To Date
<input type="checkbox"/> Act-dcur-fx	0	Dt Movem Current Fx	22	Current Month, Debit Movement, Actual, Forex
<input type="checkbox"/> Act-dcur	0	Dt Movem Current	22	Current Month, Debit Movement, Actual
<input type="checkbox"/> Act-cur	0	Actual	22	Actual, Current Month
<input type="checkbox"/> Act-ccur-fx	0	Cr Movem Current Fx	22	Current Month, Credit Movement, Actual, Forex
<input type="checkbox"/> Act-ccur	0	Cr Movem Current	22	Current Month, Credit Movement, Actual
<input type="checkbox"/> Act-bf-fx	0	Month B/f Fx	22	Actual, Current Month Brought Forward, Forex
<input type="checkbox"/> Act-bf	0	Month B/f	22	Actual, Current Month Brought Forward
<input type="checkbox"/> Fx-pl-rate	0	Fx Rate	8	Current Exchange Rate
<input type="checkbox"/> Com-ptd	0	Com Ptd	22	Order Goods Received Balance, Year To Date
<input type="checkbox"/> Surname	1	*surname	45	For Individuals, Surname

At the bottom of the dialog box, there are buttons for 'Select ALL', 'Show Full Line', 'Cancel', and 'OK'. The background interface also shows a search box with the letter 'E' and a dropdown menu.

Slide notes

Slide 24 - Slide 24

IES Client v8.29 : My IES

Help Infolab Connections Logon Logoff Companion Wizard How do I DataMarts Business Modules Action Focus Option Select

QUICK REPORTS: User Version

\*Descr AP Listing, Abridged [Select Column Order](#) [Select Totals](#)  
[Select DataNames](#) [Select Sorts](#)

MULTI-SELECT: DATANAMES FOR SELECTION

:OBJECT NAME	FIELD	HEADER	WID	
<input type="checkbox"/> Actt-cur	0	Act Trust	22	Actual, Current Month, Trust Column
<input type="checkbox"/> Actq-ptd	0	Qty Act Ptd	12	Quantity Year To Date
<input type="checkbox"/> Actq-cur	0	Qty Act	12	Quantity, Current Month
<input type="checkbox"/> Actiq-ptd	0	Q Act Inv Ptd	12	Quantity Year To Date, Investment Column
<input type="checkbox"/> Actiq-cur	0	Q Act Inv	12	Quantity, Current Month, Investment Column
<input type="checkbox"/> Acti-ptd	0	Act Inv Ptd	22	Actual Year To Date, Investment Column
<input type="checkbox"/> Acti-cur	0	Act Invest	22	Actual, Current Month, Investment Column
<input type="checkbox"/> Act-ptd-fx	0	Actual Ytd Fx	22	Actual Year To Date, Forex
<input type="checkbox"/> Act-ptd	0	Actual Ytd	22	Actual Year To Date
<input type="checkbox"/> Act-dcur-fx	0	Dt Movem Current Fx	22	Current Month, Debit Movement, Actual, Forex
<input type="checkbox"/> Act-dcur	0	Dt Movem Current	22	Current Month, Debit Movement, Actual
<input checked="" type="checkbox"/> Act-cur	0	Actual	22	Actual, Current Month
<input type="checkbox"/> Act-ccur-fx	0	Cr Movem Current Fx	22	Current Month, Credit Movement, Actual, Forex
<input type="checkbox"/> Act-ccur	0	Cr Movem Current	22	Current Month, Credit Movement, Actual
<input type="checkbox"/> Act-bf-fx	0	Month B/f Fx	22	Actual, Current Month Brought Forward, Forex
<input type="checkbox"/> Act-bf	0	Month B/f	22	Actual, Current Month Brought Forward
<input type="checkbox"/> Fx-pl-rate	0	Fx Rate	8	Current Exchange Rate
<input type="checkbox"/> Com-ptd	0	Com Ptd	22	Order Goods Received Balance, Year To Date
<input type="checkbox"/> Surname	1	*surname	45	For Individuals, Surname

Select ALL Show Full Line Cancel OK

Slide notes

Slide 25 - Slide 25

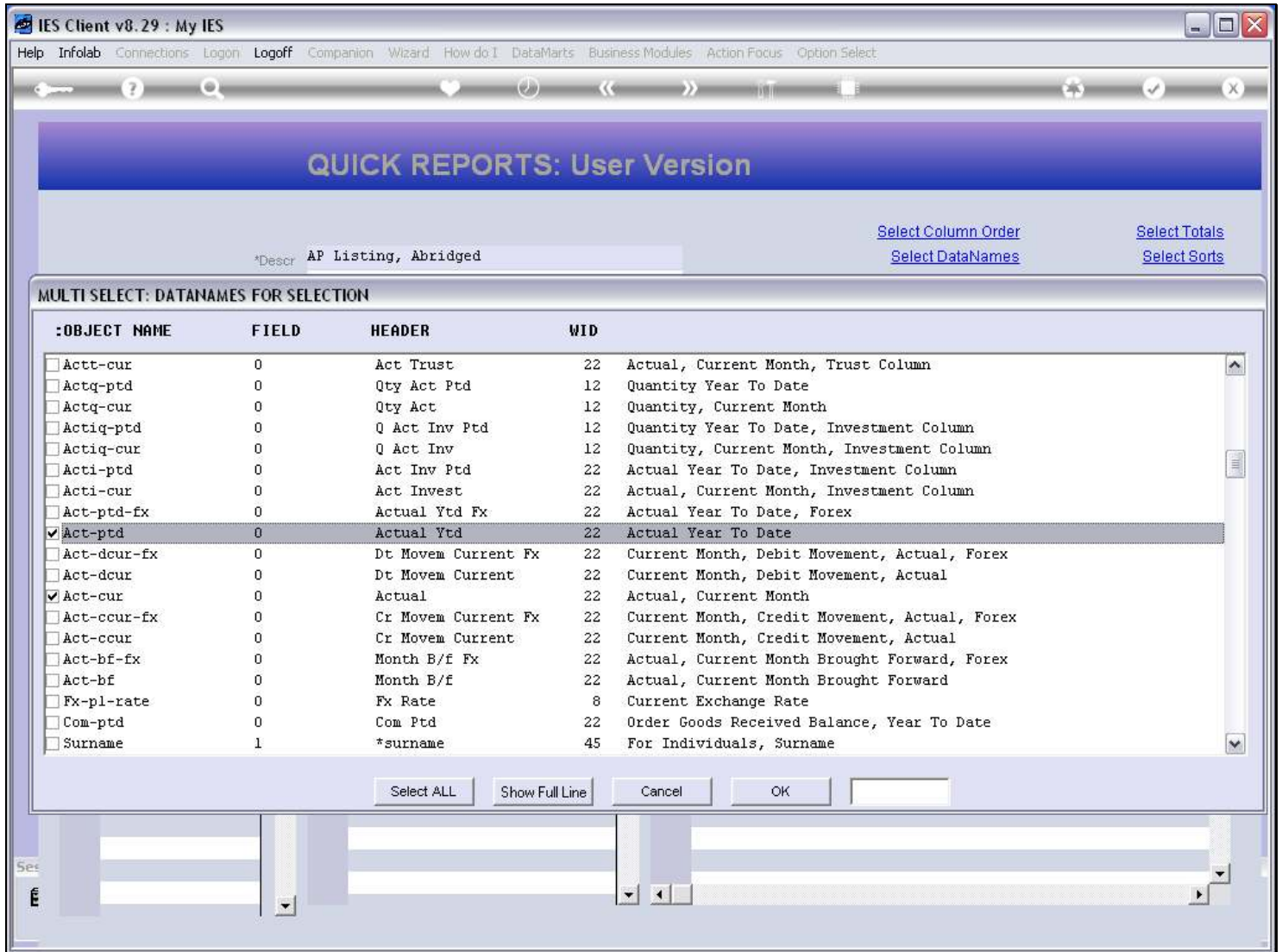

Slide notes

So we are now adding 2 columns for the Current Month and Year to Date Balances.

Slide 26 - Slide 26

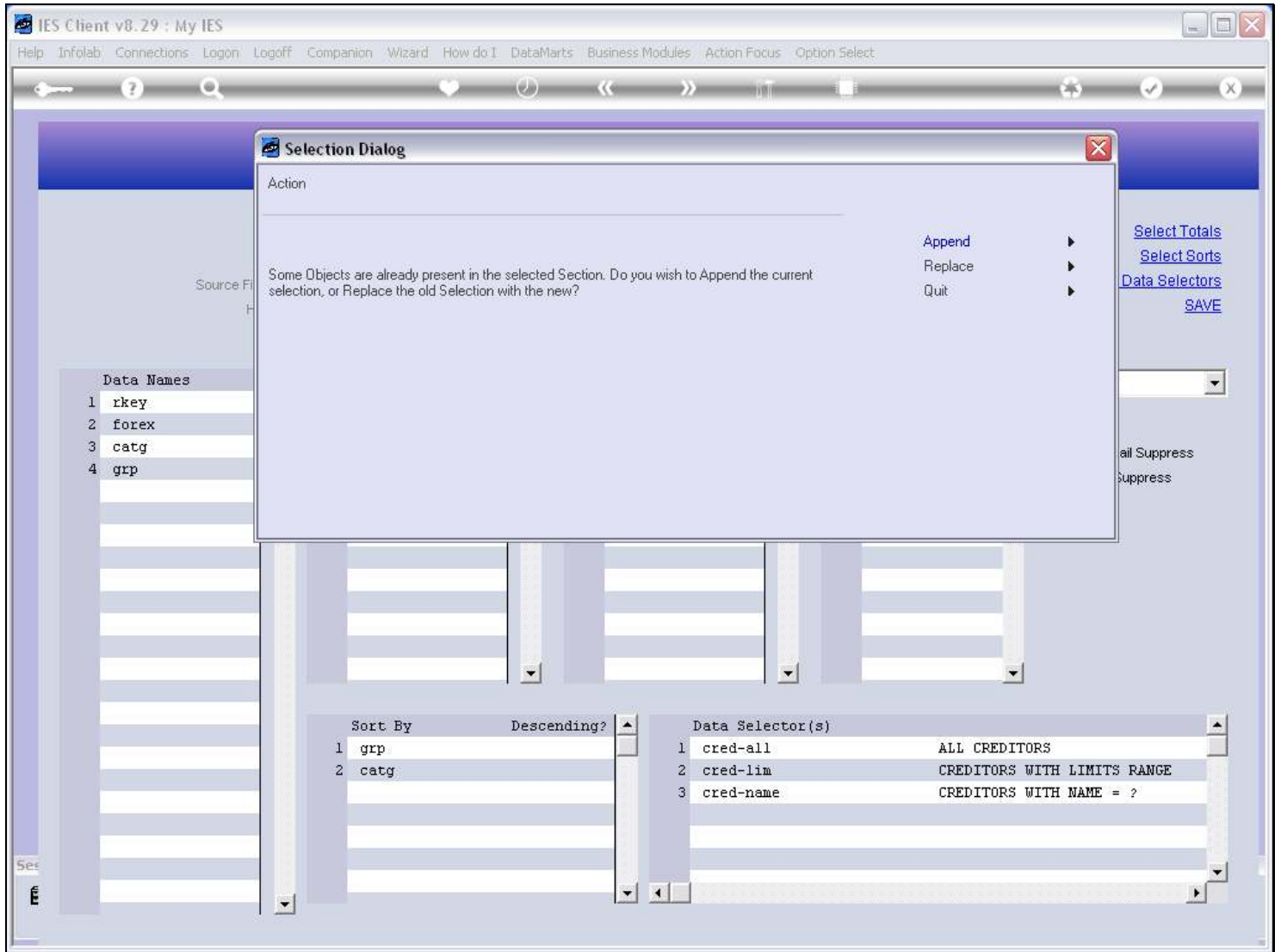

Slide notes

Slide 27 - Slide 27

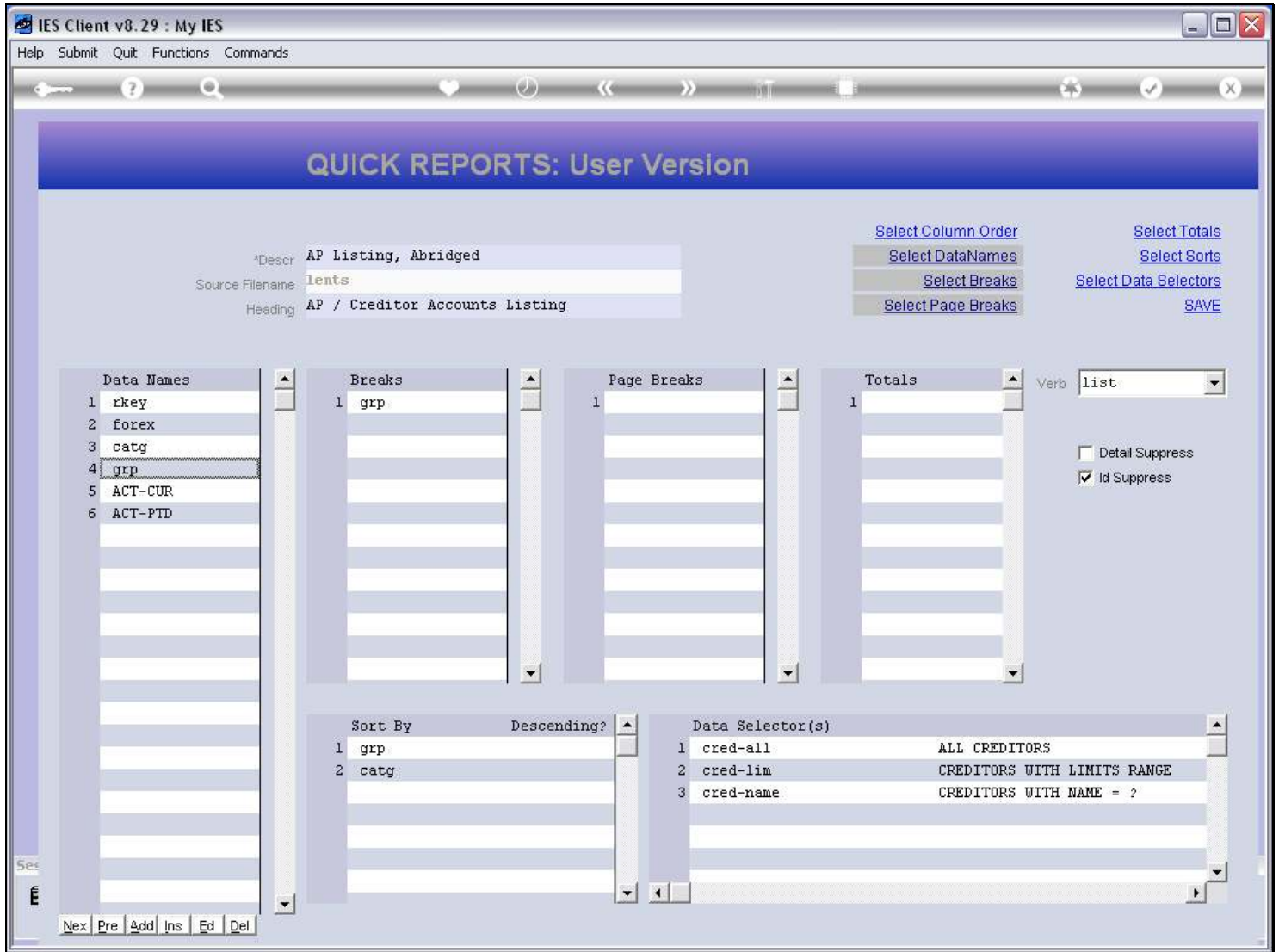

Slide notes

Now we have 6 Data Names, so we will have 6 columns in the Report output.

Slide 28 - Slide 28

Slide notes

### Slide 29 - Slide 29

- NAME:** CREDITOR LISTING (NAME AND CODE ONLY)
- 1: - CHOOSE VERSION** (with a [Versions](#) link). Report Version: User Version: AP Listing, Abridged
- 2: - CHOOSE SETTINGS**. Format: report, OutPut: FILE, File Type: txt text file, Template: 04: Infolab, Report Header: AP / Creditor Accounts Listing
- 3: - CHOOSE DATA SELECTOR** (with a [Change Selector](#) link). Data Selector: cred-all ALL CREDITORS
- 4: - TO e-MAIL THE RESULTS** (with a [Priority](#) dropdown set to normal).  Despatch By E-Mail, Mail Drive: \*. Mail To: [empty], Mail Title: Creditor Listing (name and code only), Message Body: report by mail
- 5: - ADAPT DATA SELECTION (if prompts are present)** (with a [How to define MY CHOICE](#) link). A table with columns 'Selection Tip' and 'My Choice' is shown, with a '1' in the first row. Below the table are buttons: Nex, Pre, Add, Ins, Ed, Del.
- 6: - Record Select:**  OPEN Records only,  CLOSED Records Only,  EITHER
- 7: - CHOOSE NEXT** (with a [Next](#) link)

### Slide notes

Slide 30 - Slide 30

- NAME:** CREDITOR LISTING (NAME AND CODE ONLY)
- 1: - CHOOSE VERSION** (with a [Versions](#) link). Report Version: User Version: AP Listing, Abridged
- 2: - CHOOSE SETTINGS**. Format: report, OutPut: FILE, File Type: txt text file, Template: 04: Infolab, Report Header: AP / Creditor Accounts Listing
- 3: - CHOOSE DATA SELECTOR** (with a [Change Selector](#) link). Data Selector: cred-all ALL CREDITORS
- 4: - TO e-MAIL THE RESULTS** (with a [Priority](#) dropdown set to normal). Includes checkboxes for 'Despatch By E-Mail' and 'Mail Drive', and a 'Mail Title' field containing 'Creditor Listing (name and code only)'. The 'Message Body' field contains 'report by mail'.
- 5: - ADAPT DATA SELECTION (if prompts are present)** (with a [How to define MY CHOICE](#) link). A table with columns 'Selection Tip' and 'My Choice' is shown, with a '1' in the first row. Below the table are buttons: Nex, Pre, Add, Ins, Ed, Del.
- 6: - Record Select:** Radio buttons for 'OPEN Records only', 'CLOSED Records Only', and 'EITHER'.
- 7: - CHOOSE NEXT** (with a [Next](#) link).

Slide notes

Slide 31 - Slide 31

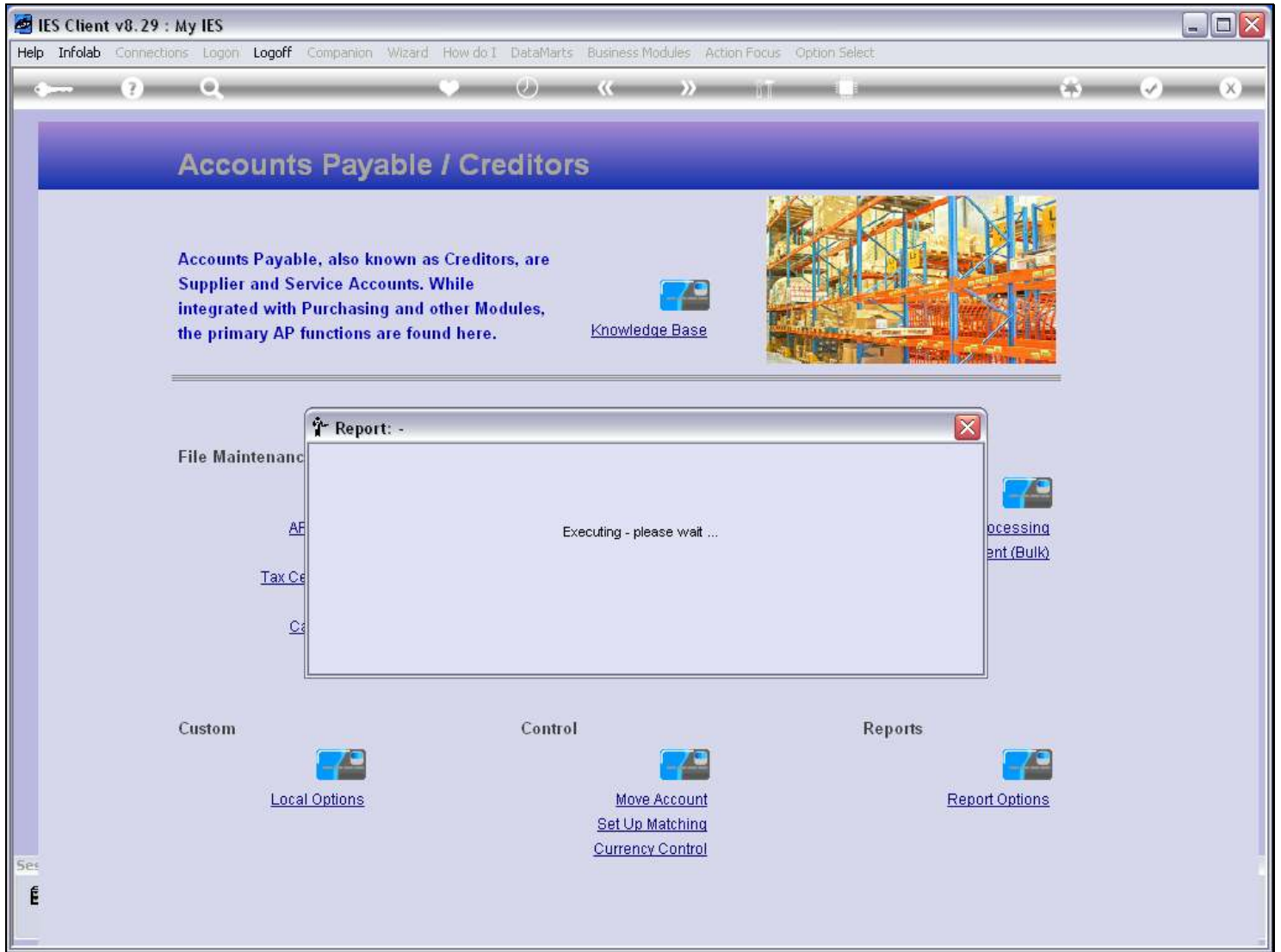

Slide notes

Slide 32 - Slide 32

Slide notes

Slide 33 - Slide 33

Q1556166637A.TXT - Notepad

File Edit Format View Help

Gummy Hoops Inc.

18:30:37 08 AUG 2010 page 1

AP / Creditor Accounts Listing

Key.....	Forex..	Category.....	Group.....	Actual	Actual YTD
C00004	LOCAL \$	[tc] Trade AP Creditors	[1]	0.00	0.00
			**		
C00019	LOCAL \$	[INS] Insurance	[a] Any	0.00	0.00
C00018	\$	[ins] Insurance	[a] Any	0.00	-4,395.69
C00017	LOCAL \$	[INS] Insurance	[a] Any	0.00	-1,139.49
C00021B	LOCAL \$	[pma] Property Management	[a] Any	0.00	-47,249.60
C00021	LOCAL \$	[pma] Property Management	[a] Any	0.00	0.00
kmal000	LOCAL \$	[tc] Trade AP Creditors	[a] Any	0.00	0.00
cent01	LOCAL \$	[tc] Trade AP Creditors	[a] Any	0.00	0.00
cent	LOCAL \$	[tc] Trade AP Creditors	[a] Any	0.00	0.00
c9001	\$	[tc] Trade AP Creditors	[a] Any	0.00	0.00
c9000	\$	[tc] Trade AP Creditors	[a] Any	0.00	0.00
c5000	LOCAL \$	[tc] Trade AP Creditors	[a] Any	0.00	79.38
C00020	LOCAL \$	[tc] Trade AP Creditors	[a] Any	0.00	0.00
C00016	LOCAL \$	[tc] Trade AP Creditors	[a] Any	0.00	0.00
C00015	LOCAL \$	[tc] Trade AP Creditors	[a] Any	0.00	0.00
c00014	\$	[tc] Trade AP Creditors	[a] Any	0.00	0.00
C00013	\$	[tc] Trade AP Creditors	[a] Any	0.00	-0.02
c00008	LOCAL \$	[tc] Trade AP Creditors	[a] Any	0.00	0.00
C00007	LOCAL \$	[tc] Trade AP Creditors	[a] Any	0.00	-11,027.92
c00005	LOCAL \$	[tc] Trade AP Creditors	[a] Any	0.00	0.00
1000	\$	[tc] Trade AP Creditors	[a] Any	-936.00	-3,067.10
			**		
c00001	LOCAL \$	[mc] Matter AP Creditors	[def]	-4,000.00	-4,496.17
c2575	LOCAL \$	[tc] Trade AP Creditors	[def]	0.00	0.00
C00024	\$	[tc] Trade AP Creditors	[def]	0.00	0.00
C00023	\$	[tc] Trade AP Creditors	[def]	0.00	0.00
c00009	LOCAL \$	[tc] Trade AP Creditors	[def]	0.00	0.00
C00006	LOCAL \$	[tc] Trade AP Creditors	[def]	0.00	0.00
C00002B	\$	[tc] Trade AP Creditors	[def]	0.00	323.70
c00002	\$	[tc] Trade AP Creditors	[def]	0.00	-18,804.40
			**		
c00011	\$	[tc] Trade AP Creditors	[K]	0.00	-110.00
			**		
C00022	LOCAL \$	[PMA] Property Management	[L] LOCAL	0.00	0.00
C00012	LOCAL \$	[tc] Trade AP Creditors	[L] LOCAL	0.00	0.00
c00010	LOCAL \$	[tc] Trade AP Creditors	[L] LOCAL	0.00	0.00
			**		

Slide notes

Slide 34 - Slide 34

Q1556166637A.TXT - Notepad

File Edit Format View Help

Gummy Hoops Inc.

18:30:37 08 AUG 2010 page 1

AP / Creditor Accounts Listing

Key.....	Forex..	Category.....	Group.....	Actual	Actual YTD
C00004	LOCAL \$	[tc] Trade AP Creditors	[L]	0.00	0.00
			**		
C00019	LOCAL \$	[INS] Insurance	[a] Any	0.00	0.00
C00018	\$	[ins] Insurance	[a] Any	0.00	-4,395.69
C00017	LOCAL \$	[INS] Insurance	[a] Any	0.00	-1,139.49
C00021B	LOCAL \$	[pma] Property Management	[a] Any	0.00	-47,249.60
C00021	LOCAL \$	[pma] Property Management	[a] Any	0.00	0.00
kmal000	LOCAL \$	[tc] Trade AP Creditors	[a] Any	0.00	0.00
cent01	LOCAL \$	[tc] Trade AP Creditors	[a] Any	0.00	0.00
cent	LOCAL \$	[tc] Trade AP Creditors	[a] Any	0.00	0.00
c9001	\$	[tc] Trade AP Creditors	[a] Any	0.00	0.00
c9000	\$	[tc] Trade AP Creditors	[a] Any	0.00	0.00
c5000	LOCAL \$	[tc] Trade AP Creditors	[a] Any	0.00	79.38
C00020	LOCAL \$	[tc] Trade AP Creditors	[a] Any	0.00	0.00
C00016	LOCAL \$	[tc] Trade AP Creditors	[a] Any	0.00	0.00
C00015	LOCAL \$	[tc] Trade AP Creditors	[a] Any	0.00	0.00
c00014	\$	[tc] Trade AP Creditors	[a] Any	0.00	0.00
C00013	\$	[tc] Trade AP Creditors	[a] Any	0.00	-0.02
c00008	LOCAL \$	[tc] Trade AP Creditors	[a] Any	0.00	0.00
C00007	LOCAL \$	[tc] Trade AP Creditors	[a] Any	0.00	-11,027.92
c00005	LOCAL \$	[tc] Trade AP Creditors	[a] Any	0.00	0.00
1000	\$	[tc] Trade AP Creditors	[a] Any	-936.00	-3,067.10
			**		
c00001	LOCAL \$	[mc] Matter AP Creditors	[def]	-4,000.00	-4,496.17
c2575	LOCAL \$	[tc] Trade AP Creditors	[def]	0.00	0.00
C00024	\$	[tc] Trade AP Creditors	[def]	0.00	0.00
C00023	\$	[tc] Trade AP Creditors	[def]	0.00	0.00
c00009	LOCAL \$	[tc] Trade AP Creditors	[def]	0.00	0.00
C00006	LOCAL \$	[tc] Trade AP Creditors	[def]	0.00	0.00
C00002B	\$	[tc] Trade AP Creditors	[def]	0.00	323.70
c00002	\$	[tc] Trade AP Creditors	[def]	0.00	-18,804.40
			**		
c00011	\$	[tc] Trade AP Creditors	[K]	0.00	-110.00
			**		
C00022	LOCAL \$	[PMA] Property Management	[L] LOCAL	0.00	0.00
C00012	LOCAL \$	[tc] Trade AP Creditors	[L] LOCAL	0.00	0.00
c00010	LOCAL \$	[tc] Trade AP Creditors	[L] LOCAL	0.00	0.00
			**		

Slide notes

Slide 35 - Slide 35

Q1556166637A.TXT - Notepad

File Edit Format View Help

Gummy Hoops Inc.

18:30:37 08 AUG 2010 page 1

AP / Creditor Accounts Listing

Key.....	Forex..	Category.....	Group.....	Actual	Actual YTD
C00004	LOCAL \$	[tc] Trade AP Creditors	[1]	0.00	0.00
			**		
C00019	LOCAL \$	[INS] Insurance	[a] Any	0.00	0.00
C00018	\$	[ins] Insurance	[a] Any	0.00	-4,395.69
C00017	LOCAL \$	[INS] Insurance	[a] Any	0.00	-1,139.49
C00021B	LOCAL \$	[pma] Property Management	[a] Any	0.00	-47,249.60
C00021	LOCAL \$	[pma] Property Management	[a] Any	0.00	0.00
kmal000	LOCAL \$	[tc] Trade AP Creditors	[a] Any	0.00	0.00
cent01	LOCAL \$	[tc] Trade AP Creditors	[a] Any	0.00	0.00
cent	LOCAL \$	[tc] Trade AP Creditors	[a] Any	0.00	0.00
c9001	\$	[tc] Trade AP Creditors	[a] Any	0.00	0.00
c9000	\$	[tc] Trade AP Creditors	[a] Any	0.00	0.00
c5000	LOCAL \$	[tc] Trade AP Creditors	[a] Any	0.00	79.38
C00020	LOCAL \$	[tc] Trade AP Creditors	[a] Any	0.00	0.00
C00016	LOCAL \$	[tc] Trade AP Creditors	[a] Any	0.00	0.00
C00015	LOCAL \$	[tc] Trade AP Creditors	[a] Any	0.00	0.00
c00014	\$	[tc] Trade AP Creditors	[a] Any	0.00	0.00
C00013	\$	[tc] Trade AP Creditors	[a] Any	0.00	-0.02
c00008	LOCAL \$	[tc] Trade AP Creditors	[a] Any	0.00	0.00
C00007	LOCAL \$	[tc] Trade AP Creditors	[a] Any	0.00	-11,027.92
c00005	LOCAL \$	[tc] Trade AP Creditors	[a] Any	0.00	0.00
1000	\$	[tc] Trade AP Creditors	[a] Any	-936.00	-3,067.10
			**		
c00001	LOCAL \$	[mc] Matter AP Creditors	[def]	-4,000.00	-4,496.17
c2575	LOCAL \$	[tc] Trade AP Creditors	[def]	0.00	0.00
C00024	\$	[tc] Trade AP Creditors	[def]	0.00	0.00
C00023	\$	[tc] Trade AP Creditors	[def]	0.00	0.00
c00009	LOCAL \$	[tc] Trade AP Creditors	[def]	0.00	0.00
C00006	LOCAL \$	[tc] Trade AP Creditors	[def]	0.00	0.00
C00002B	\$	[tc] Trade AP Creditors	[def]	0.00	323.70
c00002	\$	[tc] Trade AP Creditors	[def]	0.00	-18,804.40
			**		
c00011	\$	[tc] Trade AP Creditors	[K]	0.00	-110.00
			**		
C00022	LOCAL \$	[PMA] Property Management	[L] LOCAL	0.00	0.00
C00012	LOCAL \$	[tc] Trade AP Creditors	[L] LOCAL	0.00	0.00
c00010	LOCAL \$	[tc] Trade AP Creditors	[1] LOCAL	0.00	0.00
			**		

Slide notes

Here we have 6 columns, and the last 2 are the new ones that we have added.

Slide 36 - Slide 36

Q1556166637A.TXT - Notepad

File Edit Format View Help

Gummy Hoops Inc.

18:30:37 08 AUG 2010 page 1

AP / Creditor Accounts Listing

Key.....	Forex..	Category.....	Group.....	Actual	Actual YTD
C00004	LOCAL \$	[tc] Trade AP Creditors	[L]	0.00	0.00
			**		
C00019	LOCAL \$	[INS] Insurance	[a] Any	0.00	0.00
C00018	\$	[ins] Insurance	[a] Any	0.00	-4,395.69
C00017	LOCAL \$	[INS] Insurance	[a] Any	0.00	-1,139.49
C00021B	LOCAL \$	[pma] Property Management	[a] Any	0.00	-47,249.60
C00021	LOCAL \$	[pma] Property Management	[a] Any	0.00	0.00
kmal000	LOCAL \$	[tc] Trade AP Creditors	[a] Any	0.00	0.00
cent01	LOCAL \$	[tc] Trade AP Creditors	[a] Any	0.00	0.00
cent	LOCAL \$	[tc] Trade AP Creditors	[a] Any	0.00	0.00
c9001	\$	[tc] Trade AP Creditors	[a] Any	0.00	0.00
c9000	\$	[tc] Trade AP Creditors	[a] Any	0.00	0.00
c5000	LOCAL \$	[tc] Trade AP Creditors	[a] Any	0.00	79.38
C00020	LOCAL \$	[tc] Trade AP Creditors	[a] Any	0.00	0.00
C00016	LOCAL \$	[tc] Trade AP Creditors	[a] Any	0.00	0.00
C00015	LOCAL \$	[tc] Trade AP Creditors	[a] Any	0.00	0.00
c00014	\$	[tc] Trade AP Creditors	[a] Any	0.00	0.00
C00013	\$	[tc] Trade AP Creditors	[a] Any	0.00	-0.02
c00008	LOCAL \$	[tc] Trade AP Creditors	[a] Any	0.00	0.00
C00007	LOCAL \$	[tc] Trade AP Creditors	[a] Any	0.00	-11,027.92
c00005	LOCAL \$	[tc] Trade AP Creditors	[a] Any	0.00	0.00
1000	\$	[tc] Trade AP Creditors	[a] Any	-936.00	-3,067.10
			**		
c00001	LOCAL \$	[mc] Matter AP Creditors	[def]	-4,000.00	-4,496.17
c2575	LOCAL \$	[tc] Trade AP Creditors	[def]	0.00	0.00
C00024	\$	[tc] Trade AP Creditors	[def]	0.00	0.00
C00023	\$	[tc] Trade AP Creditors	[def]	0.00	0.00
c00009	LOCAL \$	[tc] Trade AP Creditors	[def]	0.00	0.00
C00006	LOCAL \$	[tc] Trade AP Creditors	[def]	0.00	0.00
C00002B	\$	[tc] Trade AP Creditors	[def]	0.00	323.70
c00002	\$	[tc] Trade AP Creditors	[def]	0.00	-18,804.40
			**		
c00011	\$	[tc] Trade AP Creditors	[K]	0.00	-110.00
			**		
C00022	LOCAL \$	[PMA] Property Management	[L] LOCAL	0.00	0.00
C00012	LOCAL \$	[tc] Trade AP Creditors	[L] LOCAL	0.00	0.00
c00010	LOCAL \$	[tc] Trade AP Creditors	[L] LOCAL	0.00	0.00
			**		

Slide notes