

Slide 1

Slide notes: In this report example, we have many data names in use, and that results in a report that is somewhat too wide to be practical. Therefore, in a case like this, we may want to spread a record set over multiple lines.

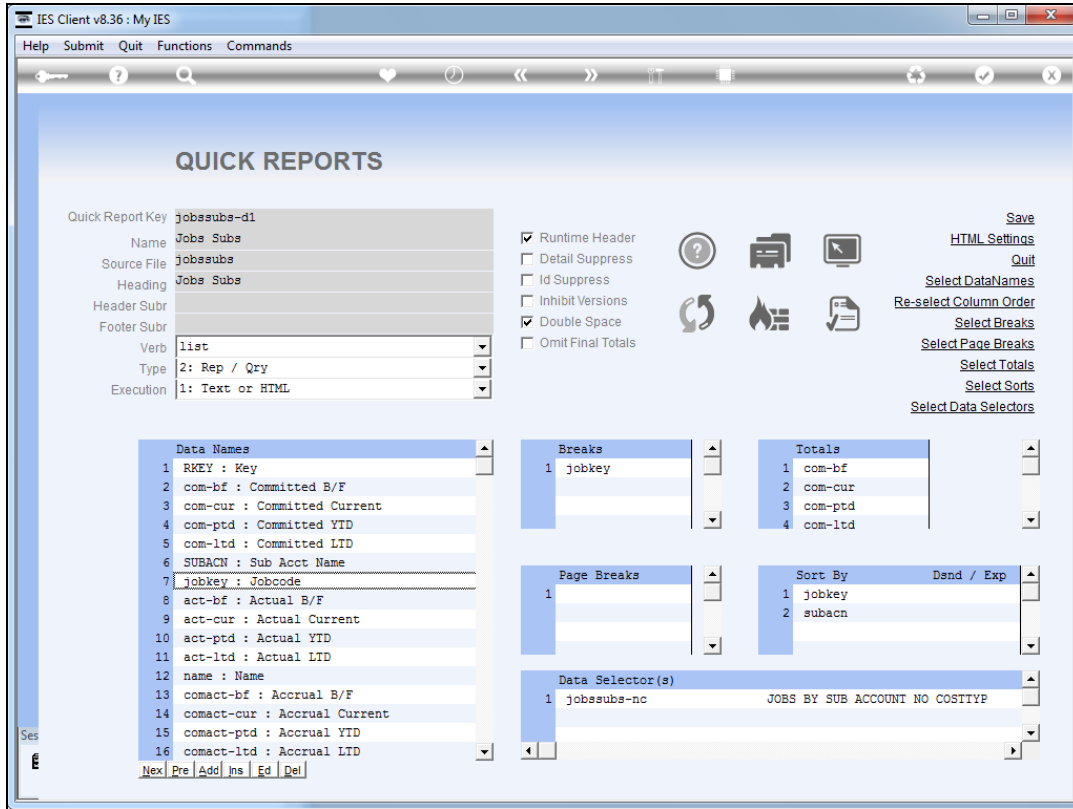

Slide 2  
Slide notes:

Firefox

IES Report

file:///127.0.0.1/Bridge/Q1633427920A.HTM

Plenty Investments

Jobs Subs

Key	Committed B/F	Committed Current	Committed YTD	Committed LTD	Sub Acct Name	Jobcode	Actual B/F	Actual Current	Actual YTD	Actual LTD	Na
j1:000	0.00	0.00	0.00	0.00	000 Other	j1	0.00	15.00	15.00	15.00	Job
j1:001	0.00	0.00	0.00	0.00	001 Materials	j1	0.00	75.00	75.00	75.00	Job
j1:002	0.00	0.00	0.00	0.00	002 Labor	j1	0.00	30.00	30.00	30.00	Job
j1:003	0.00	909.09	909.09	909.09	003 Purchasing	j1	0.00	0.00	0.00	0.00	Job
					**						
	0.00	909.09	909.09	909.09		j1	0.00	120.00	120.00	120.00	
<b>Key</b>	<b>Committed B/F</b>	<b>Committed Current</b>	<b>Committed YTD</b>	<b>Committed LTD</b>	<b>Sub Acct Name</b>	<b>Jobcode</b>	<b>Actual B/F</b>	<b>Actual Current</b>	<b>Actual YTD</b>	<b>Actual LTD</b>	<b>Na</b>
j2:000	0.00	0.00	0.00	0.00	000 Other	j2	0.00	365.00	365.00	365.00	Job
j2:001	0.00	0.00	0.00	0.00	001 Materials	j2	0.00	10.00	10.00	10.00	Job
j2:002	0.00	0.00	0.00	0.00	002 Labor	j2	0.00	55.00	55.00	55.00	Job
					**						
	0.00	0.00	0.00	0.00		j2	0.00	430.00	430.00	430.00	
<b>Key</b>	<b>Committed B/F</b>	<b>Committed Current</b>	<b>Committed YTD</b>	<b>Committed LTD</b>	<b>Sub Acct Name</b>	<b>Jobcode</b>	<b>Actual B/F</b>	<b>Actual Current</b>	<b>Actual YTD</b>	<b>Actual LTD</b>	<b>Na</b>
j3:000	0.00	0.00	0.00	0.00	000 Other	j3	0.00	0.00	0.00	0.00	Job
j3:003	0.00	454.55	454.55	454.55	003 Purchasing	j3	0.00	90.91	90.91	90.91	Job
					**						
	0.00	454.55	454.55	454.55		j3	0.00	90.91	90.91	90.91	
<b>Key</b>	<b>Committed B/F</b>	<b>Committed Current</b>	<b>Committed YTD</b>	<b>Committed LTD</b>	<b>Sub Acct Name</b>	<b>Jobcode</b>	<b>Actual B/F</b>	<b>Actual Current</b>	<b>Actual YTD</b>	<b>Actual LTD</b>	<b>Na</b>
j4:000	0.00	0.00	0.00	0.00	000 Other	j4	0.00	200.00	200.00	200.00	Job

Slide 3

Slide notes:

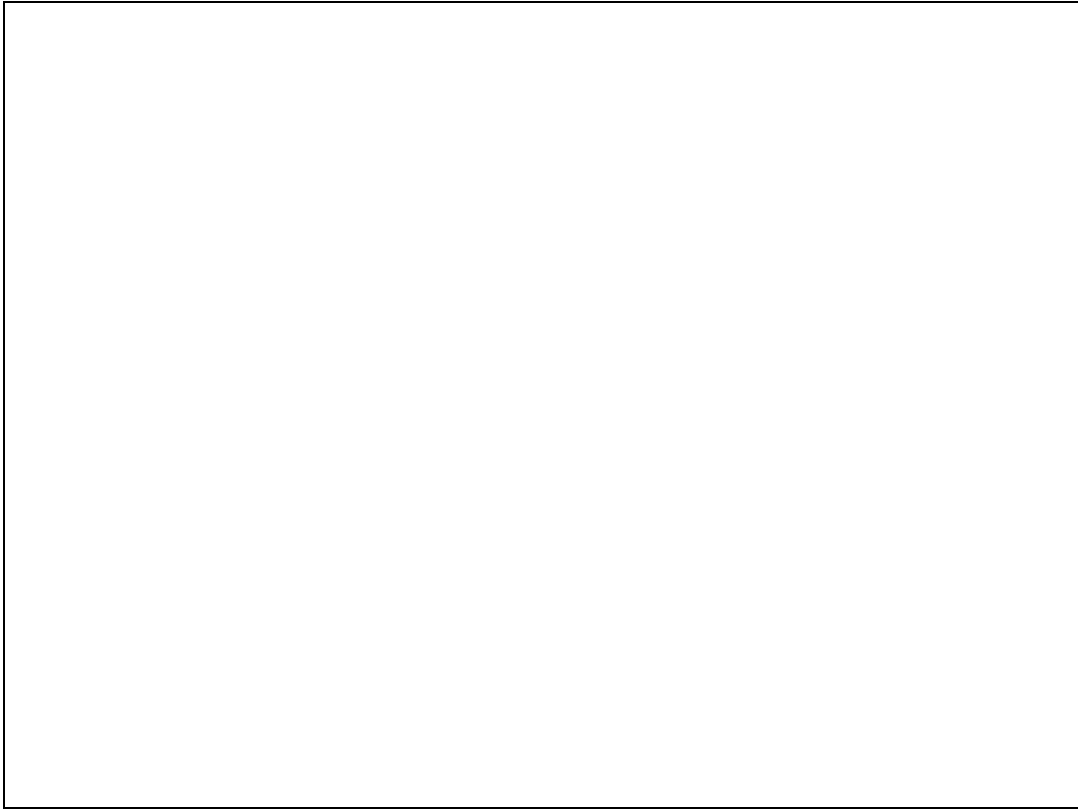

Slide 4

Slide notes:

Plenty Investments  
Jobs Subs

Committed	LTD	Sub	Acct Name	Jobcode	Actual	B/F	Actual	Current	Actual	YTD	Actual	LTD	Name	Accrual	B/F	Accrual	Current	Accrual	YTD	Accrual	LTD
0.00	000	Other		j1	0.00		15.00		15.00	15.00	15.00	15.00	Job 1	0.00		15.00		15.00	15.00	15.00	15.00
0.00	001	Materials		j1	0.00		75.00		75.00	75.00	75.00	75.00	Job 1	0.00		75.00		75.00	75.00	75.00	75.00
0.00	002	Labor		j1	0.00		30.00		30.00	30.00	30.00	30.00	Job 1	0.00		30.00		30.00	30.00	30.00	30.00
909.09	003	Purchasing		j1	0.00		0.00		0.00	0.00	0.00	0.00	Job 1	0.00		909.09		909.09	909.09	909.09	909.09
				**																	
909.09				j1	0.00		120.00		120.00	120.00	120.00	120.00		0.00		1,029.09		1,029.09	1,029.09	1,029.09	1,029.09
Committed	LTD	Sub	Acct Name	Jobcode	Actual	B/F	Actual	Current	Actual	YTD	Actual	LTD	Name	Accrual	B/F	Accrual	Current	Accrual	YTD	Accrual	LTD
0.00	000	Other		j2	0.00		365.00		365.00	365.00	365.00	365.00	Job 2	0.00		365.00		365.00	365.00	365.00	365.00
0.00	001	Materials		j2	0.00		10.00		10.00	10.00	10.00	10.00	Job 2	0.00		10.00		10.00	10.00	10.00	10.00
0.00	002	Labor		j2	0.00		55.00		55.00	55.00	55.00	55.00	Job 2	0.00		55.00		55.00	55.00	55.00	55.00
				**																	
0.00				j2	0.00		430.00		430.00	430.00	430.00	430.00		0.00		430.00		430.00	430.00	430.00	430.00
Committed	LTD	Sub	Acct Name	Jobcode	Actual	B/F	Actual	Current	Actual	YTD	Actual	LTD	Name	Accrual	B/F	Accrual	Current	Accrual	YTD	Accrual	LTD
0.00	000	Other		j3	0.00		0.00		0.00	0.00	0.00	0.00	Job 3	0.00		0.00		0.00	0.00	0.00	0.00
454.55	003	Purchasing		j3	0.00		90.91		90.91	90.91	90.91	90.91	Job 3	0.00		545.46		545.46	545.46	545.46	545.46
				**																	
454.55				j3	0.00		90.91		90.91	90.91	90.91	90.91		0.00		545.46		545.46	545.46	545.46	545.46
Committed	LTD	Sub	Acct Name	Jobcode	Actual	B/F	Actual	Current	Actual	YTD	Actual	LTD	Name	Accrual	B/F	Accrual	Current	Accrual	YTD	Accrual	LTD
0.00	000	Other		j4	0.00		200.00		200.00	200.00	200.00	200.00	Job 4	0.00		200.00		200.00	200.00	200.00	200.00

Slide 5

Slide notes: Here we can see how wide the report is. However, if we can apply each record line over multiple lines instead, then that will be a better layout.

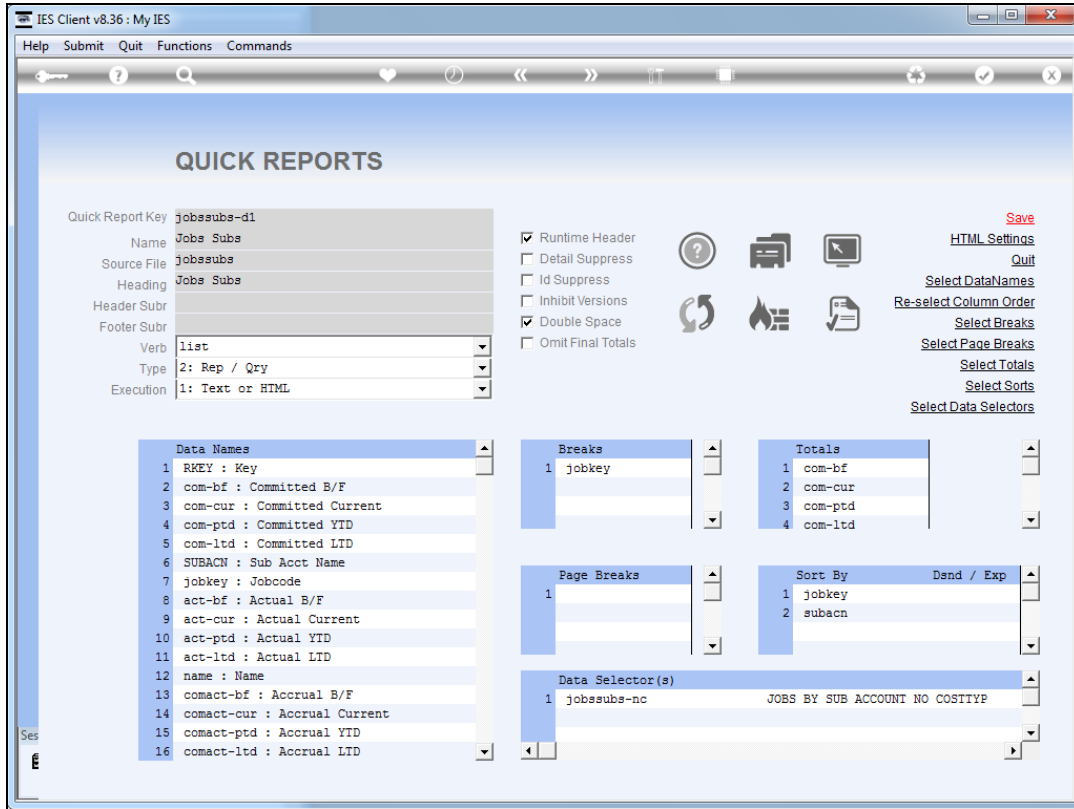

Slide 6  
Slide notes:

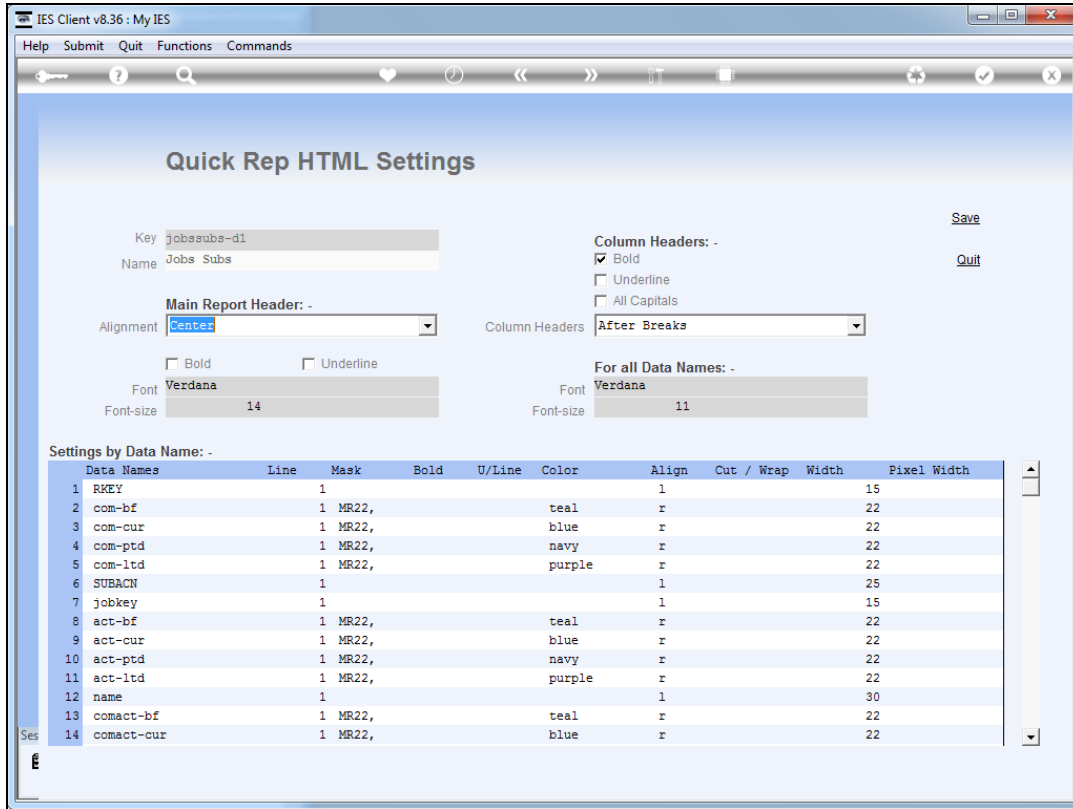

Slide 7  
Slide notes:

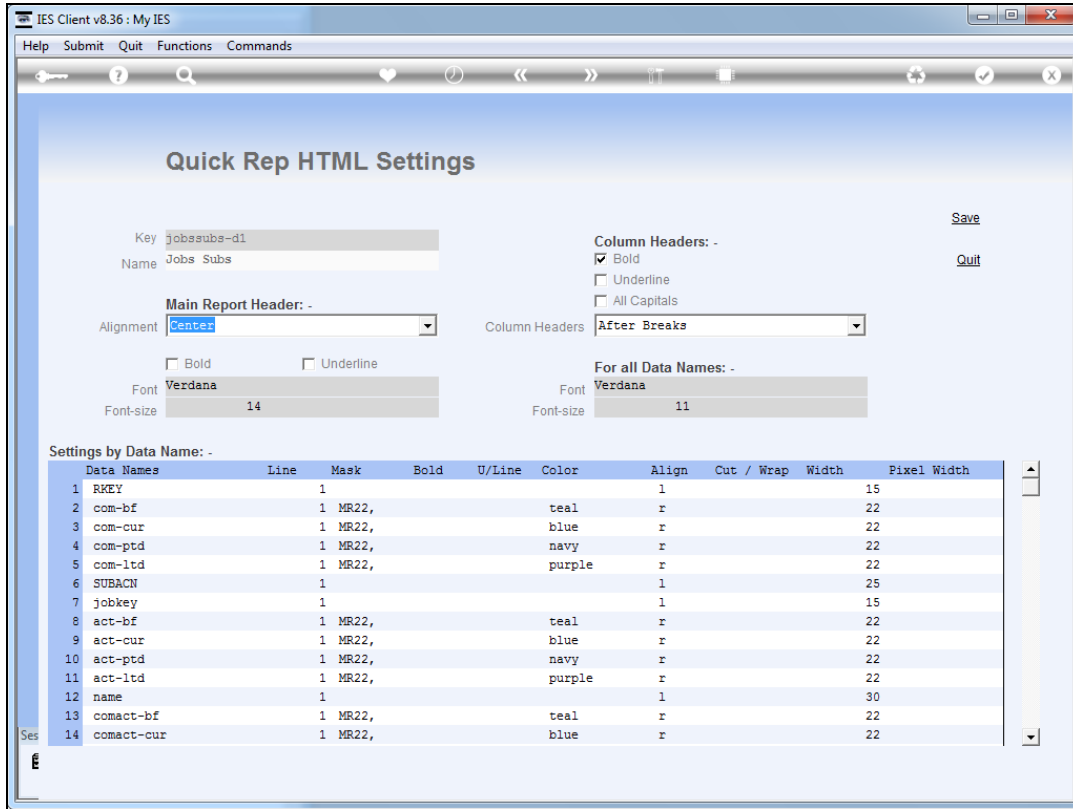

Slide 8

Slide notes: On the HTML settings, we have an option to use up to 3 lines per record set, and we can number the data names by line, as long as we do it in sequence.



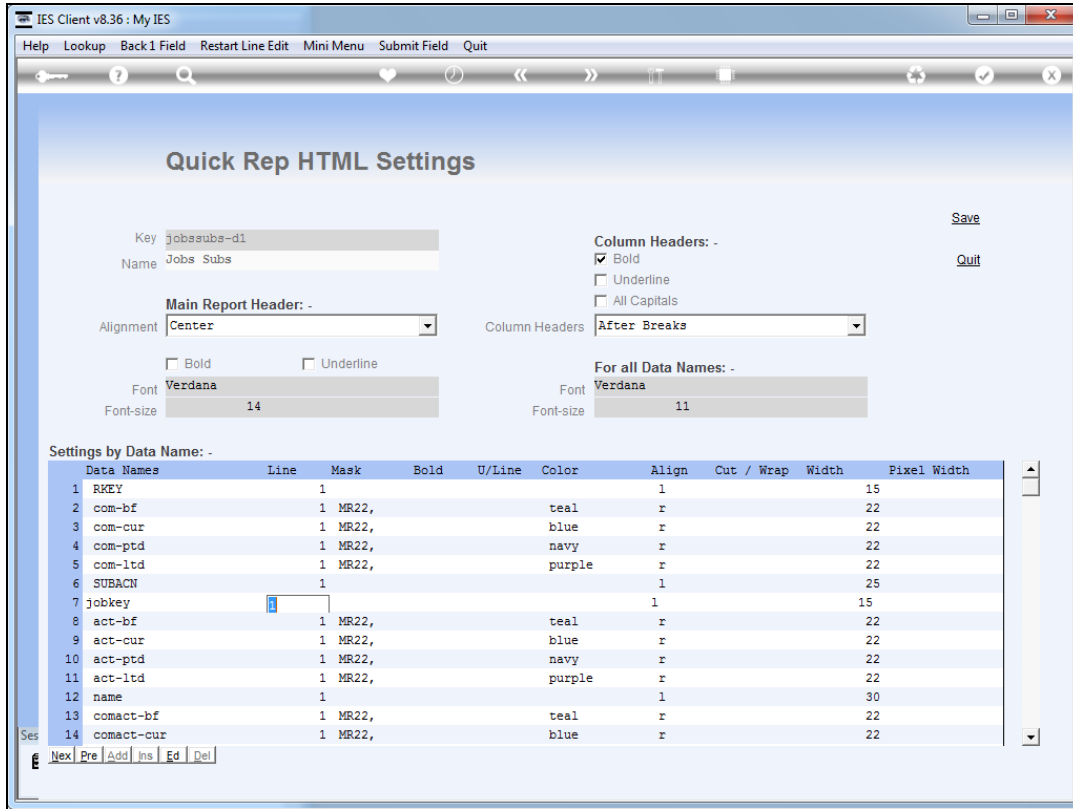

Slide 9  
Slide notes:

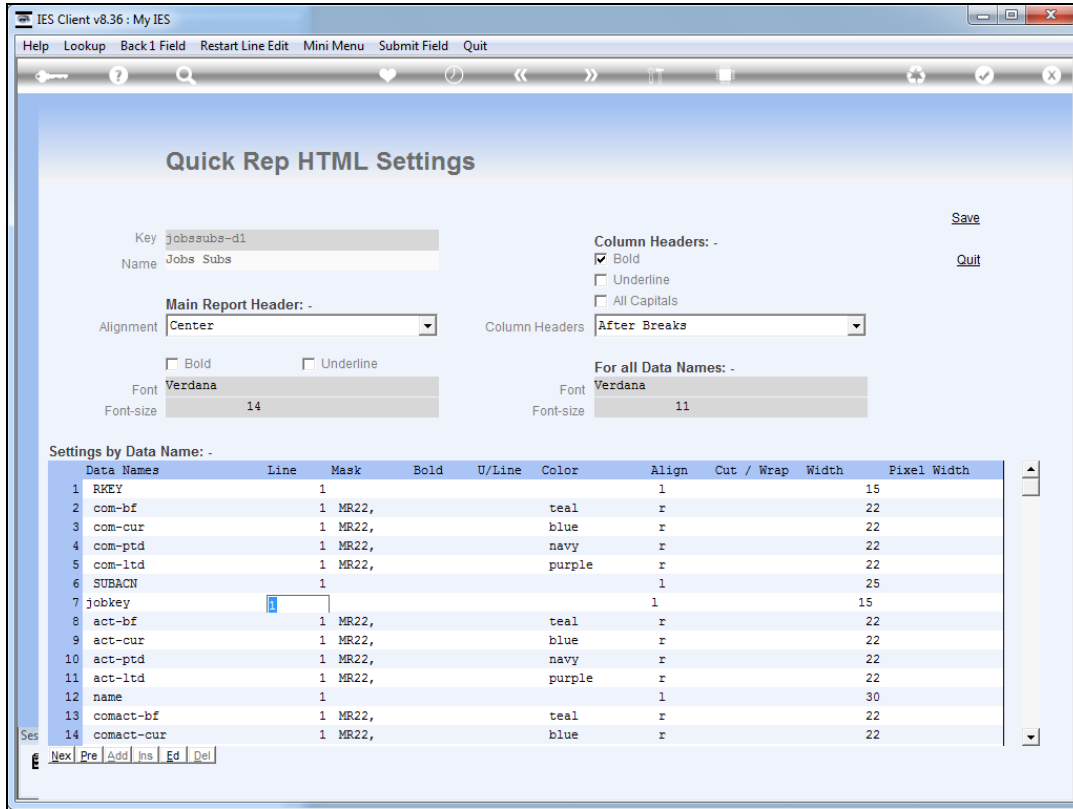

Slide 10  
Slide notes:

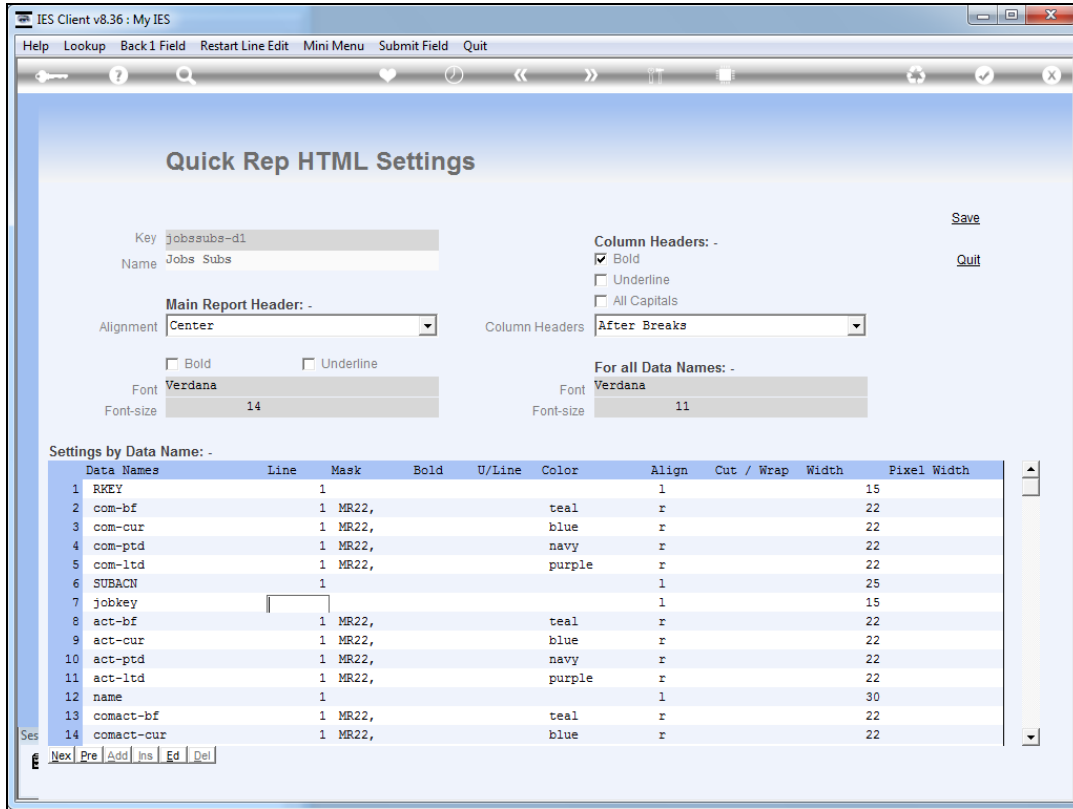

Slide 11  
Slide notes:

IES Client v8.36 : My IES

Help    Lookup    Back 1 Field    Restart Line Edit    Mini Menu    Submit Field    Quit

### Quick Rep HTML Settings

Key: jobssubs-d1  
Name: Jobs Subs

Main Report Header: -  
Alignment: Center  
 Bold     Underline  
Font: Verdana  
Font-size: 14

Column Headers: -  
 Bold  
 Underline  
 All Capitals  
Column Headers: After Breaks  
Font: Verdana  
Font-size: 11

Save  
Quit

Settings by Data Name: -

Data Names	Line	Mask	Bold	U/Line	Color	Align	Cut / Wrap	Width	Pixel Width
1 RKEY	1					l		15	
2 com-bf	1	MR22,			teal	r		22	
3 com-cur	1	MR22,			blue	r		22	
4 com-ptd	1	MR22,			navy	r		22	
5 com-ltd	1	MR22,			purple	r		22	
6 SUBACN	1					l		25	
7 jobkey	2					l		15	
8 act-bf		MR22,			teal	r		22	
9 act-cur	1	MR22,			blue	r		22	
10 act-ptd	1	MR22,			navy	r		22	
11 act-ltd	1	MR22,			purple	r		22	
12 name	1					l		30	
13 comact-bf	1	MR22,			teal	r		22	
14 comact-cur	1	MR22,			blue	r		22	

Ses    Nex    Pre    Add    Ins    Ed    Del

Slide 12  
Slide notes:

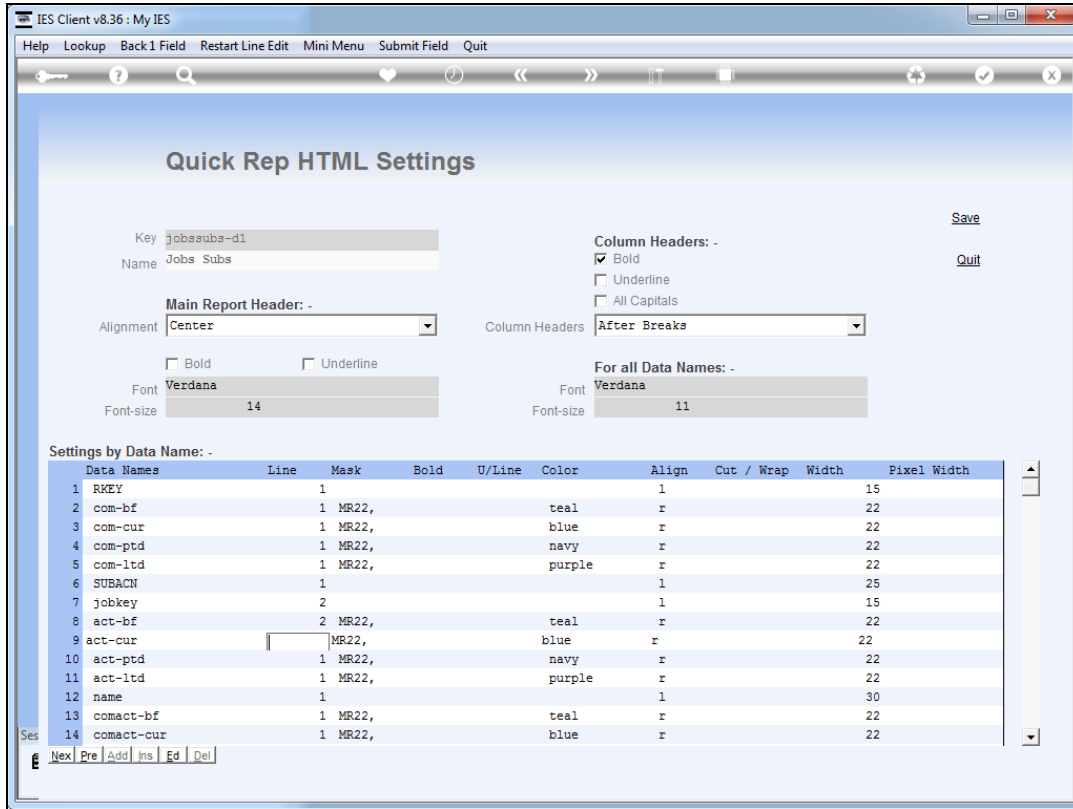

Slide 13  
Slide notes:

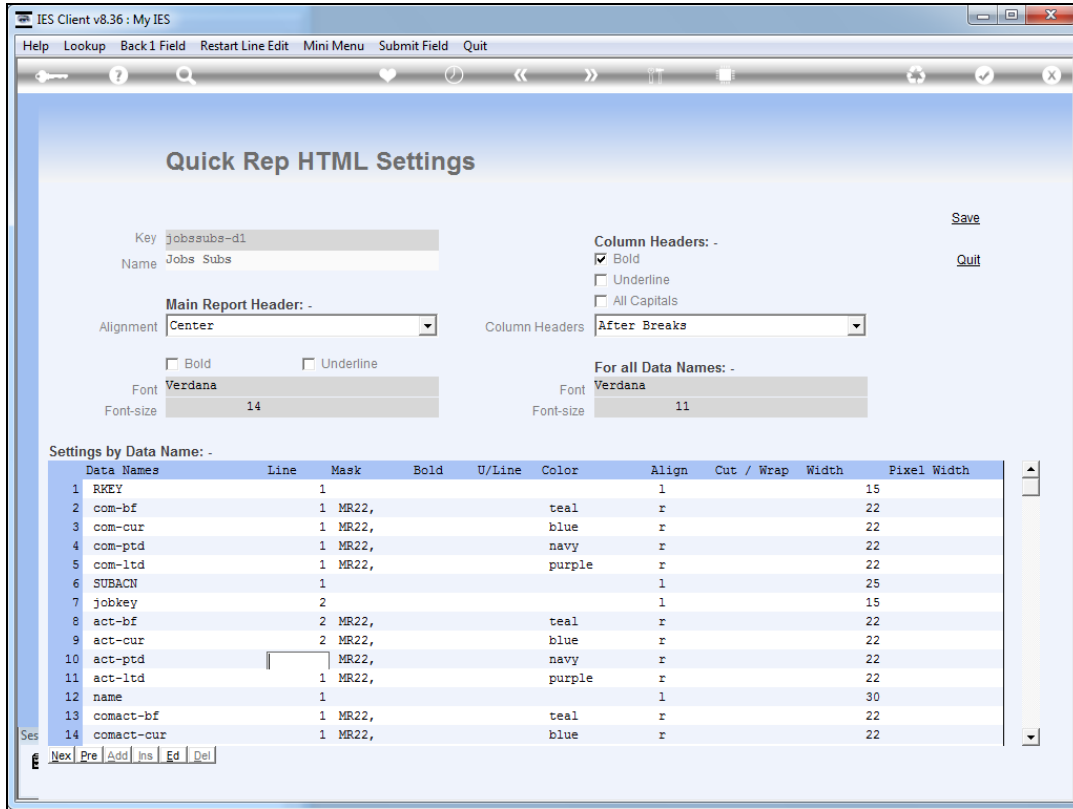

Slide 14  
Slide notes:

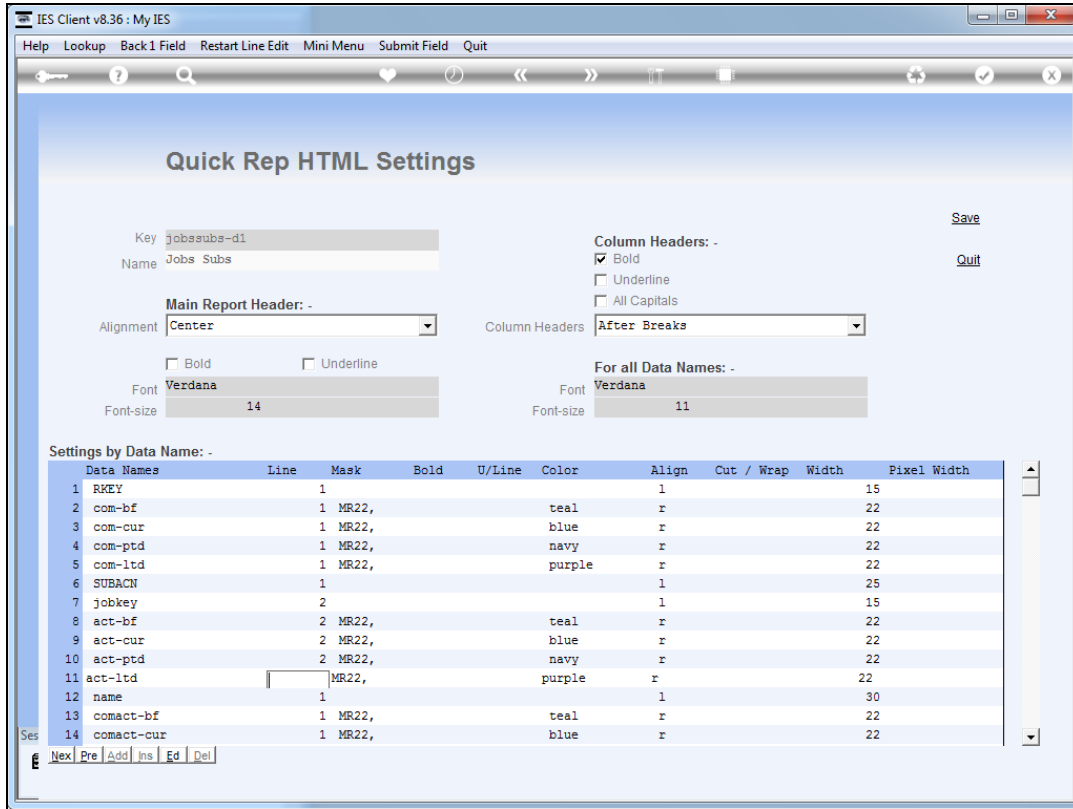

Slide 15  
Slide notes:

Key: jobssubs-d1  
Name: Jobs Subs

Main Report Header: -  
Alignment: Center  
 Bold  Underline  
Font: Verdana  
Font-size: 14

Column Headers: -  
 Bold  
 Underline  
 All Capitals  
Column Headers: After Breaks  
Font: Verdana  
Font-size: 11

Settings by Data Name: -

Data Names	Line	Mask	Bold	U/Line	Color	Align	Cut / Wrap	Width	Pixel Width
1 RKEY	1					l		15	
2 com-bf	1	MR22,			teal	r		22	
3 com-cur	1	MR22,			blue	r		22	
4 com-ptd	1	MR22,			navy	r		22	
5 com-ltd	1	MR22,			purple	r		22	
6 SUBACN	1					l		25	
7 jobkey	2					l		15	
8 act-bf	2	MR22,			teal	r		22	
9 act-cur	2	MR22,			blue	r		22	
10 act-ptd	2	MR22,			navy	r		22	
11 act-ltd	2	MR22,			purple	r		22	
12 name						l		30	
13 comact-bf	1	MR22,			teal	r		22	
14 comact-cur	1	MR22,			blue	r		22	

Ses [Next] [Pre] [Add] [Ins] [Ed] [Del]

Slide 16  
Slide notes:



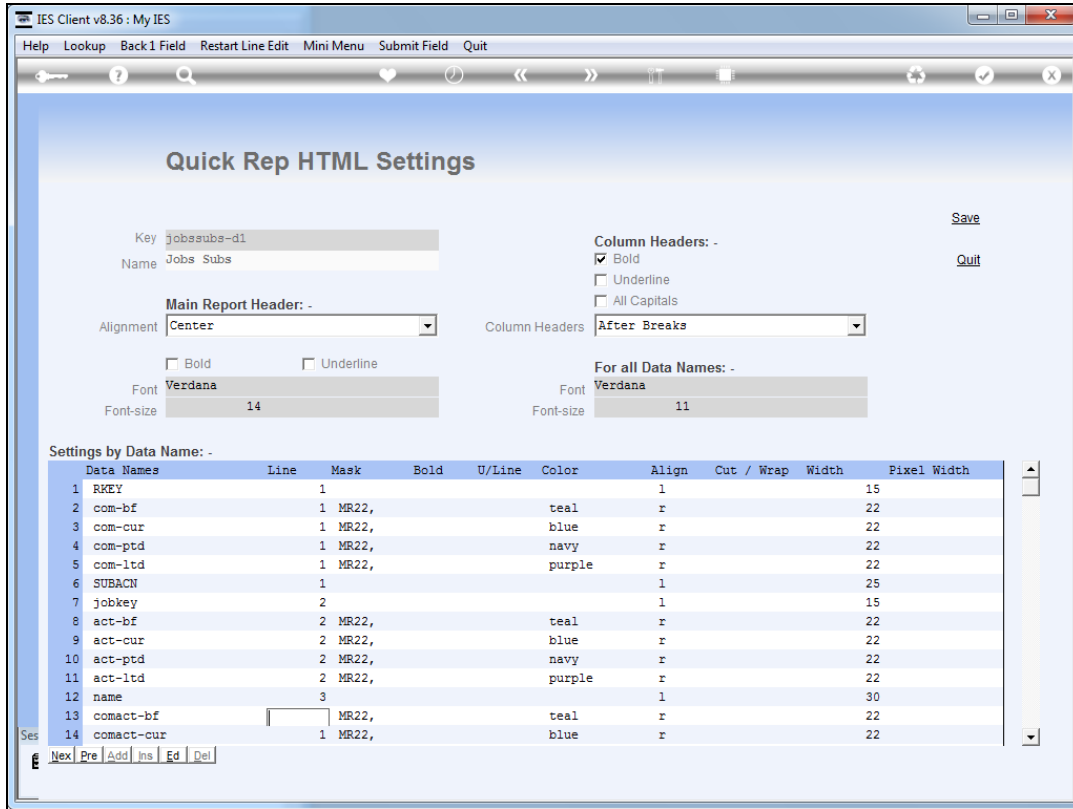

Slide 17  
Slide notes:

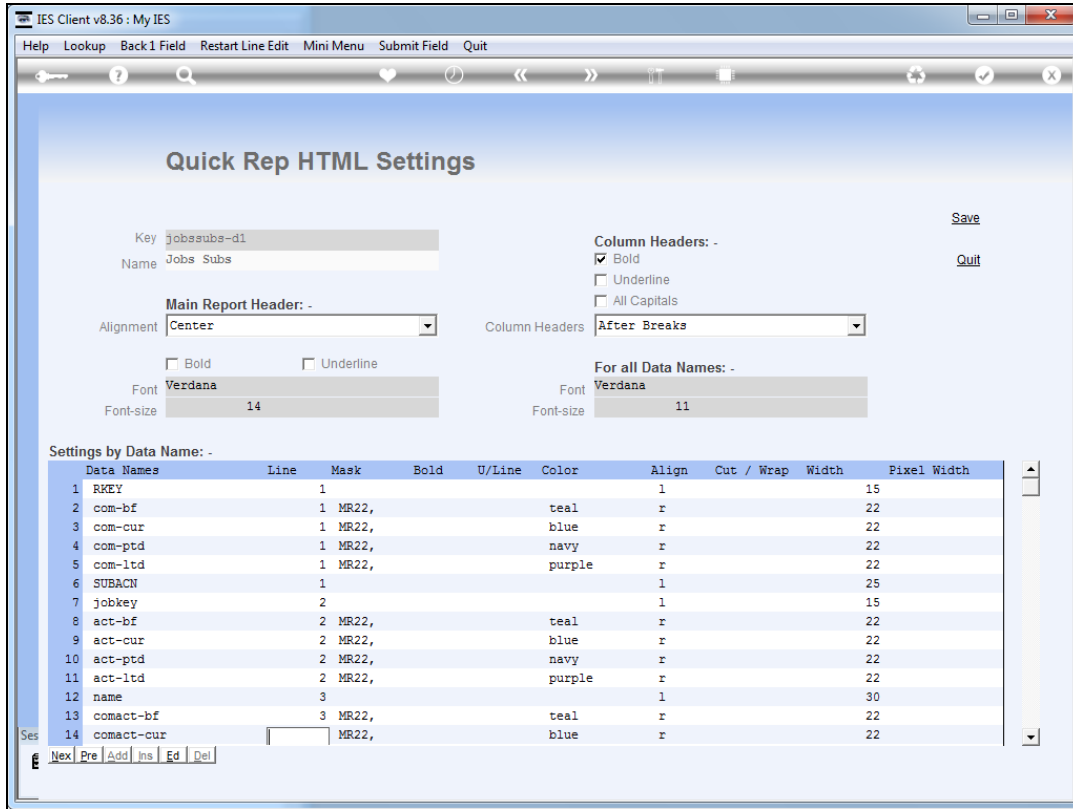

Slide 18  
Slide notes:

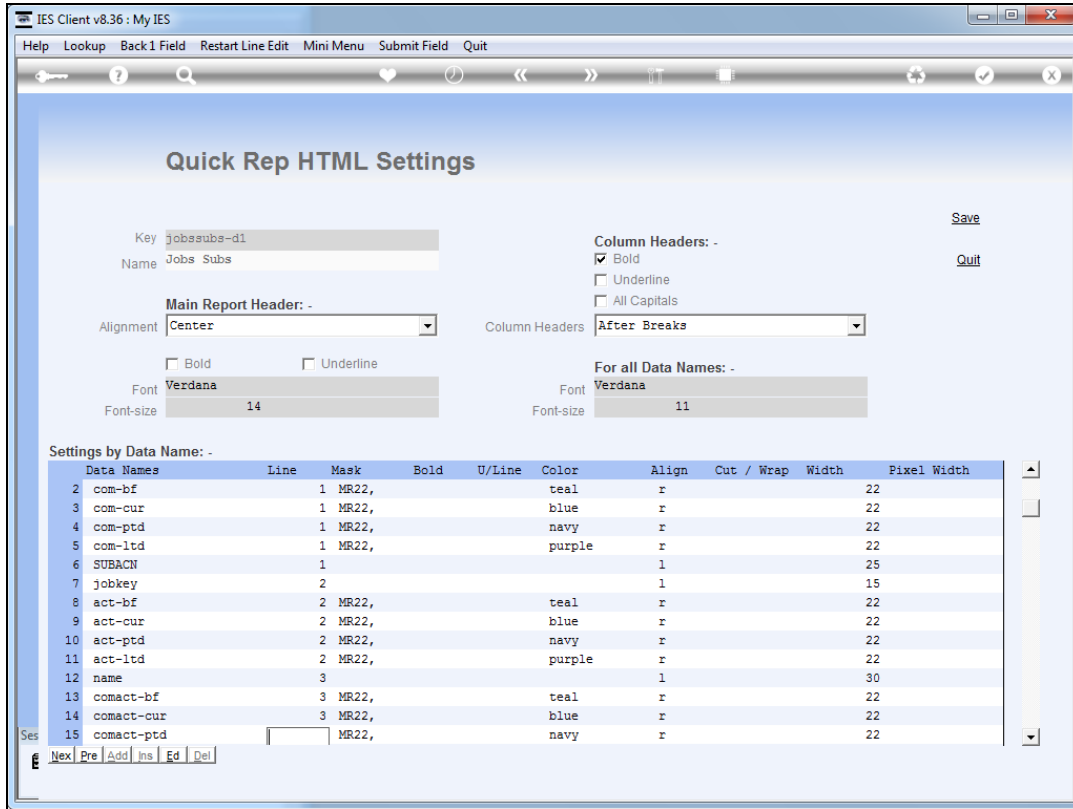

Slide 19

Slide notes:

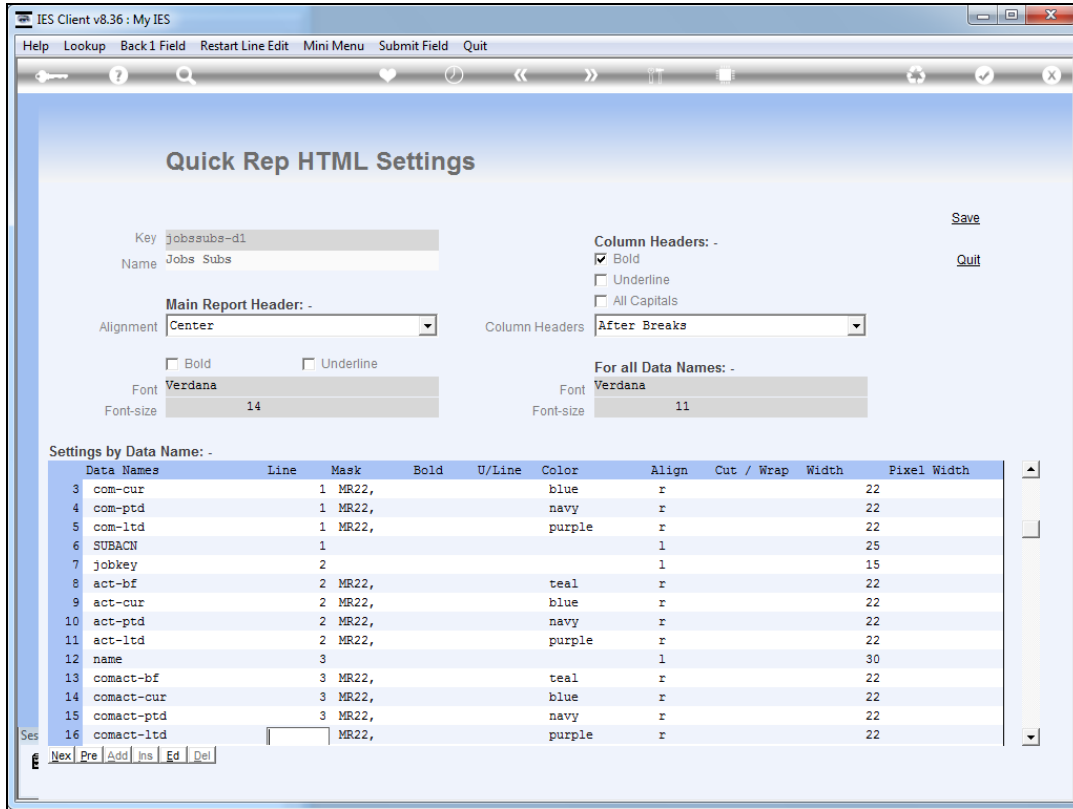

Slide 20  
Slide notes:

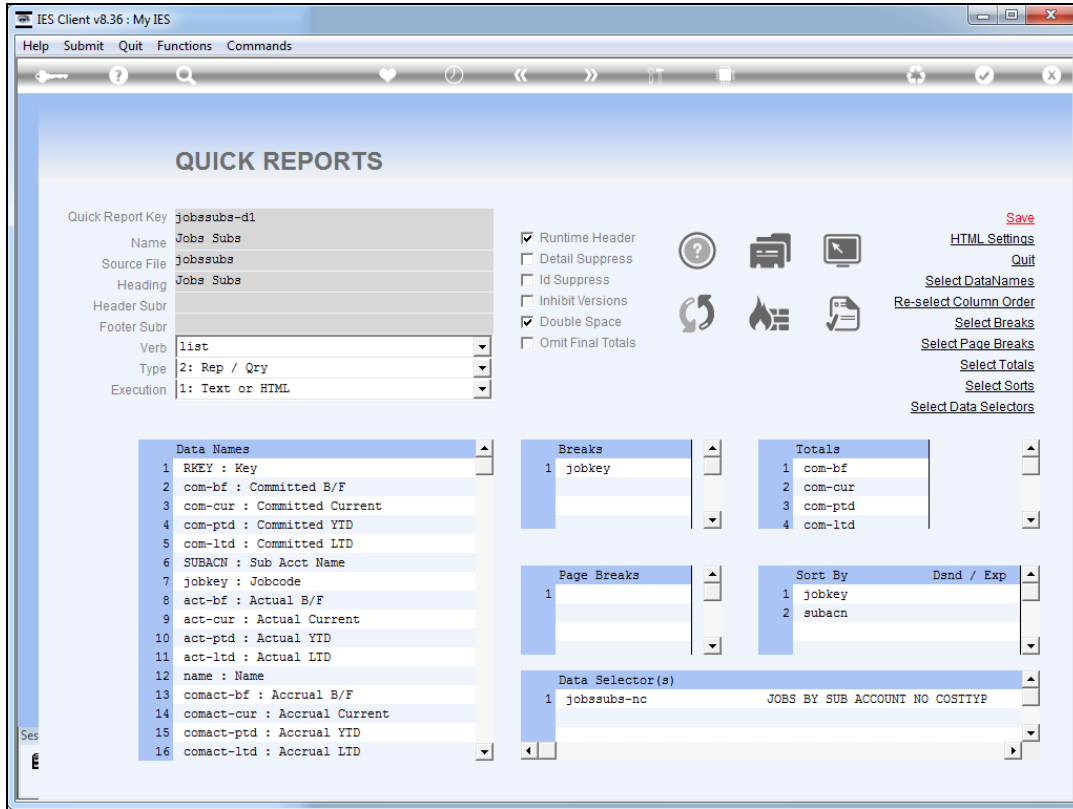

Slide 21  
Slide notes:

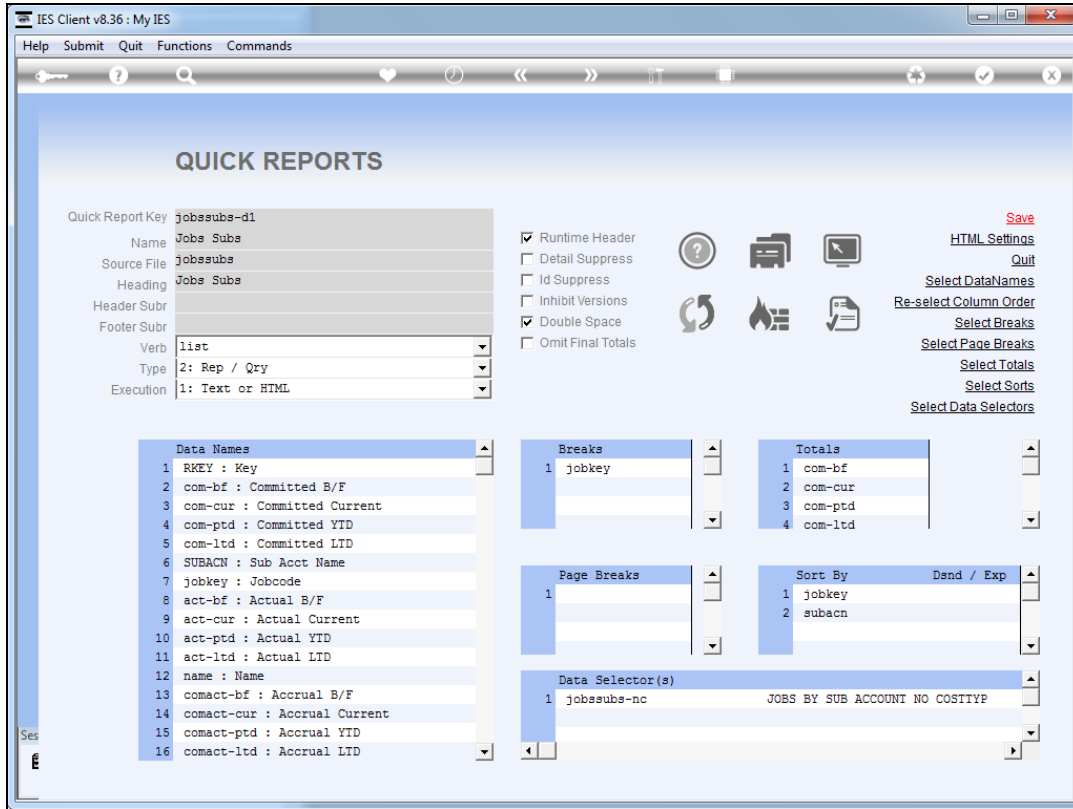

Slide 22  
Slide notes:

Plenty Investments					
Jobs Subs					
Key	Committed B/F	Committed Current	Committed YTD	Committed LTD	Sub Acct Name
Jobcode	Actual B/F	Actual Current	Actual YTD	Actual LTD	
Name	Accrual B/F	Accrual Current	Accrual YTD	Accrual LTD	
j1:000	0.00	0.00	0.00	0.00	000 Other
j1	0.00	15.00	15.00	15.00	
Job 1	0.00	15.00	15.00	15.00	
j1:001	0.00	0.00	0.00	0.00	001 Materials
j1	0.00	75.00	75.00	75.00	
Job 1	0.00	75.00	75.00	75.00	
j1:002	0.00	0.00	0.00	0.00	002 Labor
j1	0.00	30.00	30.00	30.00	
Job 1	0.00	30.00	30.00	30.00	
j1:003	0.00	909.09	909.09	909.09	003 Purchasing
j1	0.00	0.00	0.00	0.00	
Job 1	0.00	909.09	909.09	909.09	
**	0.00	909.09	909.09	909.09	
j1	0.00	120.00	120.00	120.00	
	0.00	1,029.09	1,029.09	1,029.09	
Key	Committed B/F	Committed Current	Committed YTD	Committed LTD	Sub Acct Name
Jobcode	Actual B/F	Actual Current	Actual YTD	Actual LTD	
Name	Accrual B/F	Accrual Current	Accrual YTD	Accrual LTD	
j2:000	0.00	0.00	0.00	0.00	000 Other
j2	0.00	365.00	365.00	365.00	
Job 2	0.00	365.00	365.00	365.00	
j2:001	0.00	0.00	0.00	0.00	001 Materials
j2	0.00	10.00	10.00	10.00	
Job 2	0.00	10.00	10.00	10.00	
j2:002	0.00	0.00	0.00	0.00	002 Labor
j2	0.00	55.00	55.00	55.00	
Job 2	0.00	55.00	55.00	55.00	

Slide 23

Slide notes: As we can see, we have a much better looking layout now, with clear record sets separated by a blank line. That is because we are also using the double space option in addition to multiple lines per record.

Plenty Investments					
Jobs Subs					
Key	Committed B/F	Committed Current	Committed YTD	Committed LTD	Sub Acct Name
Jobcode	Actual B/F	Actual Current	Actual YTD	Actual LTD	
Name	Accrual B/F	Accrual Current	Accrual YTD	Accrual LTD	
j1:000	0.00	0.00	0.00	0.00	000 Other
j1	0.00	15.00	15.00	15.00	
Job 1	0.00	15.00	15.00	15.00	
j1:001	0.00	0.00	0.00	0.00	001 Materials
j1	0.00	75.00	75.00	75.00	
Job 1	0.00	75.00	75.00	75.00	
j1:002	0.00	0.00	0.00	0.00	002 Labor
j1	0.00	30.00	30.00	30.00	
Job 1	0.00	30.00	30.00	30.00	
j1:003	0.00	909.09	909.09	909.09	003 Purchasing
j1	0.00	0.00	0.00	0.00	
Job 1	0.00	909.09	909.09	909.09	
**					
	0.00	909.09	909.09	909.09	
j1	0.00	120.00	120.00	120.00	
	0.00	1,029.09	1,029.09	1,029.09	
Key	Committed B/F	Committed Current	Committed YTD	Committed LTD	Sub Acct Name
Jobcode	Actual B/F	Actual Current	Actual YTD	Actual LTD	
Name	Accrual B/F	Accrual Current	Accrual YTD	Accrual LTD	
j2:000	0.00	0.00	0.00	0.00	000 Other
j2	0.00	365.00	365.00	365.00	
Job 2	0.00	365.00	365.00	365.00	
j2:001	0.00	0.00	0.00	0.00	001 Materials
j2	0.00	10.00	10.00	10.00	
Job 2	0.00	10.00	10.00	10.00	
j2:002	0.00	0.00	0.00	0.00	002 Labor
j2	0.00	55.00	55.00	55.00	
Job 2	0.00	55.00	55.00	55.00	
**					

Slide 24

Slide notes:



Plenty Investments					
Jobs Subs					
Key	Committed B/F	Committed Current	Committed YTD	Committed LTD	Sub Acct Name
Jobcode	Actual B/F	Actual Current	Actual YTD	Actual LTD	
Name	Accrual B/F	Accrual Current	Accrual YTD	Accrual LTD	
j1:000	0.00	0.00	0.00	0.00	000 Other
j1	0.00	15.00	15.00	15.00	
Job 1	0.00	15.00	15.00	15.00	
j1:001	0.00	0.00	0.00	0.00	001 Materials
j1	0.00	75.00	75.00	75.00	
Job 1	0.00	75.00	75.00	75.00	
j1:002	0.00	0.00	0.00	0.00	002 Labor
j1	0.00	30.00	30.00	30.00	
Job 1	0.00	30.00	30.00	30.00	
j1:003	0.00	909.09	909.09	909.09	003 Purchasing
j1	0.00	0.00	0.00	0.00	
Job 1	0.00	909.09	909.09	909.09	
**					
	0.00	909.09	909.09	909.09	
j1	0.00	120.00	120.00	120.00	
	0.00	1,029.09	1,029.09	1,029.09	
Key	Committed B/F	Committed Current	Committed YTD	Committed LTD	Sub Acct Name
Jobcode	Actual B/F	Actual Current	Actual YTD	Actual LTD	
Name	Accrual B/F	Accrual Current	Accrual YTD	Accrual LTD	
j2:000	0.00	0.00	0.00	0.00	000 Other
j2	0.00	365.00	365.00	365.00	
Job 2	0.00	365.00	365.00	365.00	
j2:001	0.00	0.00	0.00	0.00	001 Materials
j2	0.00	10.00	10.00	10.00	
Job 2	0.00	10.00	10.00	10.00	
j2:002	0.00	0.00	0.00	0.00	002 Labor
j2	0.00	55.00	55.00	55.00	
Job 2	0.00	55.00	55.00	55.00	
**					

Slide 25

Slide notes:

Plenty Investments					
Jobs Subs					
Key	Committed B/F	Committed Current	Committed YTD	Committed LTD	Sub Acct Name
Jobcode	Actual B/F	Actual Current	Actual YTD	Actual LTD	
Name	Accrual B/F	Accrual Current	Accrual YTD	Accrual LTD	
j1:000	0.00	0.00	0.00	0.00	000 Other
j1	0.00	15.00	15.00	15.00	
Job 1	0.00	15.00	15.00	15.00	
j1:001	0.00	0.00	0.00	0.00	001 Materials
j1	0.00	75.00	75.00	75.00	
Job 1	0.00	75.00	75.00	75.00	
j1:002	0.00	0.00	0.00	0.00	002 Labor
j1	0.00	30.00	30.00	30.00	
Job 1	0.00	30.00	30.00	30.00	
j1:003	0.00	909.09	909.09	909.09	003 Purchasing
j1	0.00	0.00	0.00	0.00	
Job 1	0.00	909.09	909.09	909.09	
**					
	0.00	909.09	909.09	909.09	
j1	0.00	120.00	120.00	120.00	
	0.00	1,029.09	1,029.09	1,029.09	
Key	Committed B/F	Committed Current	Committed YTD	Committed LTD	Sub Acct Name
Jobcode	Actual B/F	Actual Current	Actual YTD	Actual LTD	
Name	Accrual B/F	Accrual Current	Accrual YTD	Accrual LTD	
j2:000	0.00	0.00	0.00	0.00	000 Other
j2	0.00	365.00	365.00	365.00	
Job 2	0.00	365.00	365.00	365.00	
j2:001	0.00	0.00	0.00	0.00	001 Materials
j2	0.00	10.00	10.00	10.00	
Job 2	0.00	10.00	10.00	10.00	
j2:002	0.00	0.00	0.00	0.00	002 Labor
j2	0.00	55.00	55.00	55.00	
Job 2	0.00	55.00	55.00	55.00	
**					

Slide 26

Slide notes:

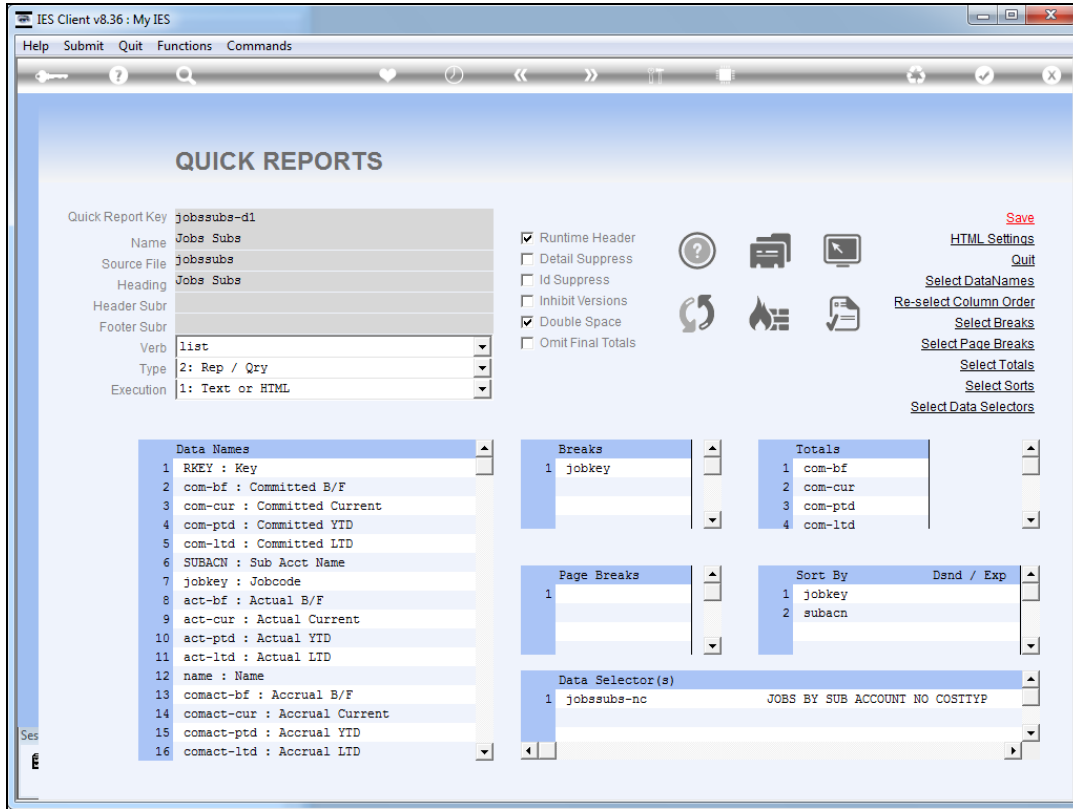

Slide 27

Slide notes: Note here that we have the 'double space' option checked.

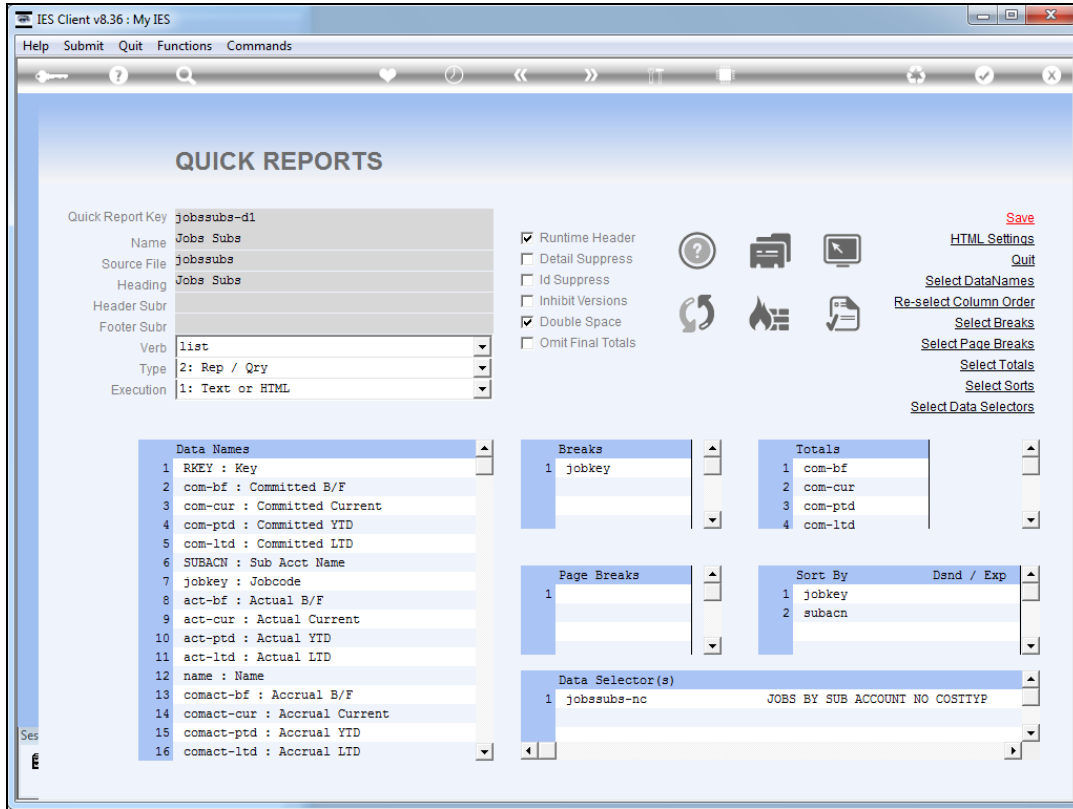

Slide 28  
Slide notes:

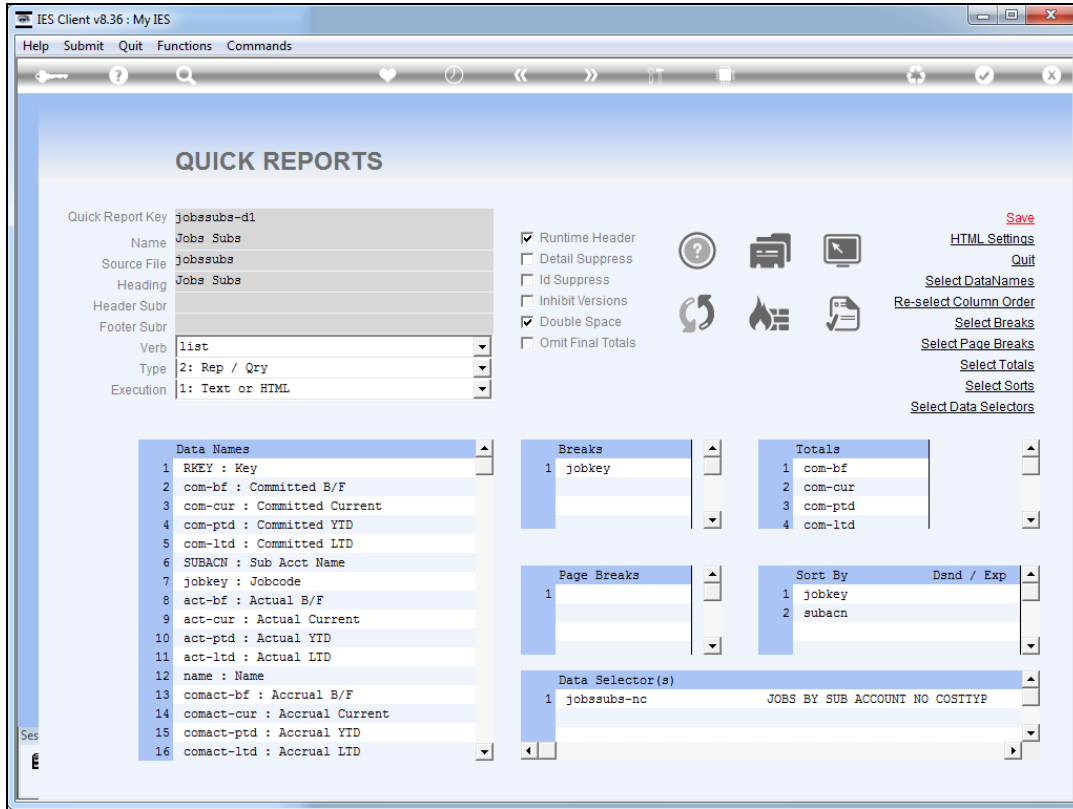

Slide 29

Slide notes: Since we are using multiple lines per record set, and this is not supported for Text output, we may restrict execution of the report to HTML.

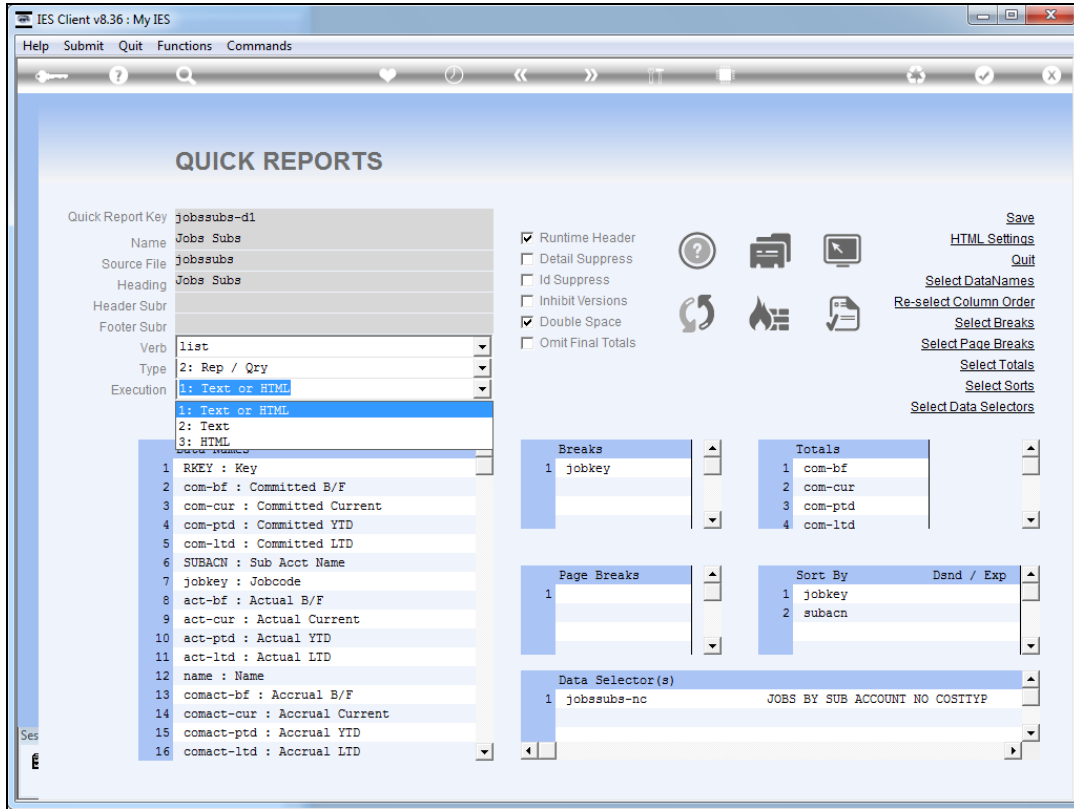

Slide 30

Slide notes:

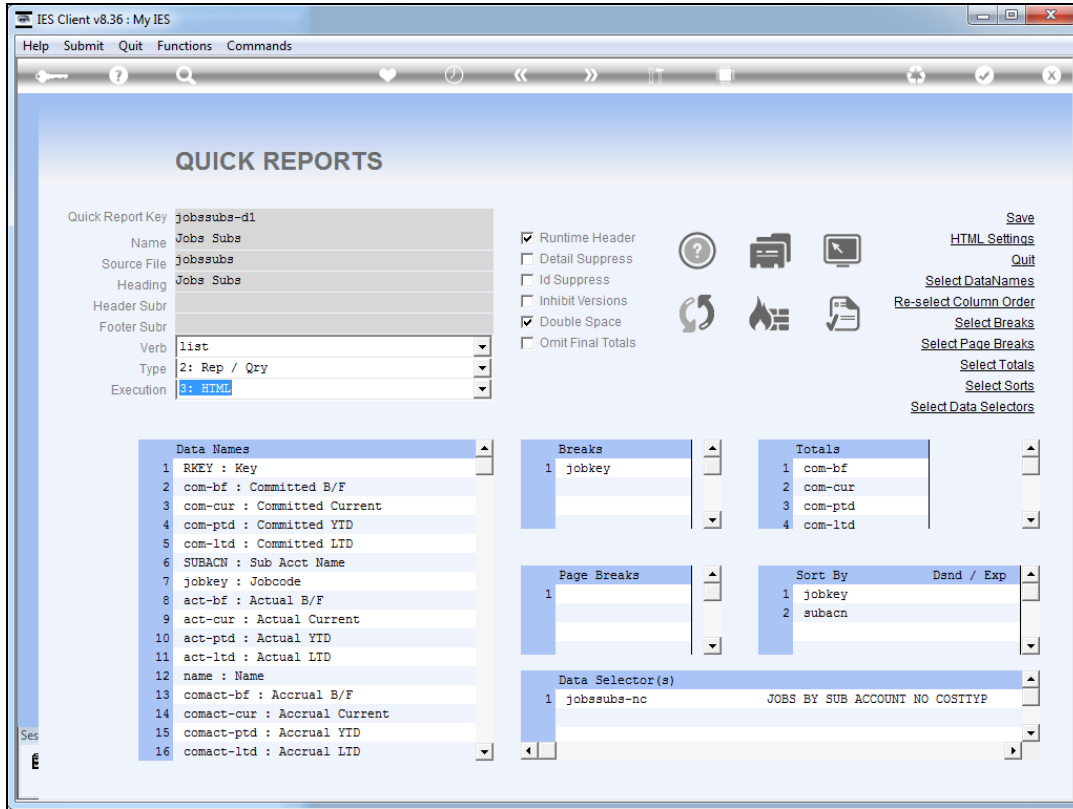

Slide 31  
Slide notes: