

Plenty Investments					
Jobs Subs					
Key	Committed B/F	Committed Current	Committed YTD	Committed LTD	Sub Acct Name
Jobcode	Actual B/F	Actual Current	Actual YTD	Actual LTD	
Name	Accrual B/F	Accrual Current	Accrual YTD	Accrual LTD	
j1:000	0.00	0.00	0.00	0.00	000 Other
j1	0.00	15.00	15.00	15.00	
Job 1	0.00	15.00	15.00	15.00	
j1:001	0.00	0.00	0.00	0.00	001 Materials
j1	0.00	75.00	75.00	75.00	
Job 1	0.00	75.00	75.00	75.00	
j1:002	0.00	0.00	0.00	0.00	002 Labor
j1	0.00	30.00	30.00	30.00	
Job 1	0.00	30.00	30.00	30.00	
j1:003	0.00	909.09	909.09	909.09	003 Purchasing
j1	0.00	0.00	0.00	0.00	
Job 1	0.00	909.09	909.09	909.09	
**					
	0.00	909.09	909.09	909.09	
j1	0.00	120.00	120.00	120.00	
	0.00	1,029.09	1,029.09	1,029.09	
**					
Key	Committed B/F	Committed Current	Committed YTD	Committed LTD	Sub Acct Name
Jobcode	Actual B/F	Actual Current	Actual YTD	Actual LTD	
Name	Accrual B/F	Accrual Current	Accrual YTD	Accrual LTD	
j2:000	0.00	0.00	0.00	0.00	000 Other
j2	0.00	365.00	365.00	365.00	
Job 2	0.00	365.00	365.00	365.00	
j2:001	0.00	0.00	0.00	0.00	001 Materials
j2	0.00	10.00	10.00	10.00	
Job 2	0.00	10.00	10.00	10.00	
j2:002	0.00	0.00	0.00	0.00	002 Labor
j2	0.00	55.00	55.00	55.00	
Job 2	0.00	55.00	55.00	55.00	
**					

Slide 1

Slide notes: On a report result, we can make 1 or more datanames stand out by using the bold and / or underline settings. In this example, the Sub Account Name is a good target to demonstrate this feature.

Plenty Investments					
Jobs Subs					
Key	Committed B/F	Committed Current	Committed YTD	Committed LTD	Sub Acct Name
Jobcode	Actual B/F	Actual Current	Actual YTD	Actual LTD	
Name	Accrual B/F	Accrual Current	Accrual YTD	Accrual LTD	
j1:000	0.00	0.00	0.00	0.00	000 Other
j1	0.00	15.00	15.00	15.00	
Job 1	0.00	15.00	15.00	15.00	
j1:001	0.00	0.00	0.00	0.00	001 Materials
j1	0.00	75.00	75.00	75.00	
Job 1	0.00	75.00	75.00	75.00	
j1:002	0.00	0.00	0.00	0.00	002 Labor
j1	0.00	30.00	30.00	30.00	
Job 1	0.00	30.00	30.00	30.00	
j1:003	0.00	909.09	909.09	909.09	003 Purchasing
j1	0.00	0.00	0.00	0.00	
Job 1	0.00	909.09	909.09	909.09	
**					
	0.00	909.09	909.09	909.09	
j1	0.00	120.00	120.00	120.00	
	0.00	1,029.09	1,029.09	1,029.09	
Key	Committed B/F	Committed Current	Committed YTD	Committed LTD	Sub Acct Name
Jobcode	Actual B/F	Actual Current	Actual YTD	Actual LTD	
Name	Accrual B/F	Accrual Current	Accrual YTD	Accrual LTD	
j2:000	0.00	0.00	0.00	0.00	000 Other
j2	0.00	365.00	365.00	365.00	
Job 2	0.00	365.00	365.00	365.00	
j2:001	0.00	0.00	0.00	0.00	001 Materials
j2	0.00	10.00	10.00	10.00	
Job 2	0.00	10.00	10.00	10.00	
j2:002	0.00	0.00	0.00	0.00	002 Labor
j2	0.00	55.00	55.00	55.00	
Job 2	0.00	55.00	55.00	55.00	
**					

Slide 2
Slide notes:

Plenty Investments					
Jobs Subs					
Key	Committed B/F	Committed Current	Committed YTD	Committed LTD	Sub Acct Name
Jobcode	Actual B/F	Actual Current	Actual YTD	Actual LTD	
Name	Accrual B/F	Accrual Current	Accrual YTD	Accrual LTD	
j1:000	0.00	0.00	0.00	0.00	000 Other
j1	0.00	15.00	15.00	15.00	
Job 1	0.00	15.00	15.00	15.00	
j1:001	0.00	0.00	0.00	0.00	001 Materials
j1	0.00	75.00	75.00	75.00	
Job 1	0.00	75.00	75.00	75.00	
j1:002	0.00	0.00	0.00	0.00	002 Labor
j1	0.00	30.00	30.00	30.00	
Job 1	0.00	30.00	30.00	30.00	
j1:003	0.00	909.09	909.09	909.09	003 Purchasing
j1	0.00	0.00	0.00	0.00	
Job 1	0.00	909.09	909.09	909.09	
**					
	0.00	909.09	909.09	909.09	
j1	0.00	120.00	120.00	120.00	
	0.00	1,029.09	1,029.09	1,029.09	
Key	Committed B/F	Committed Current	Committed YTD	Committed LTD	Sub Acct Name
Jobcode	Actual B/F	Actual Current	Actual YTD	Actual LTD	
Name	Accrual B/F	Accrual Current	Accrual YTD	Accrual LTD	
j2:000	0.00	0.00	0.00	0.00	000 Other
j2	0.00	365.00	365.00	365.00	
Job 2	0.00	365.00	365.00	365.00	
j2:001	0.00	0.00	0.00	0.00	001 Materials
j2	0.00	10.00	10.00	10.00	
Job 2	0.00	10.00	10.00	10.00	
j2:002	0.00	0.00	0.00	0.00	002 Labor
j2	0.00	55.00	55.00	55.00	
Job 2	0.00	55.00	55.00	55.00	
**					

Slide 3
Slide notes:

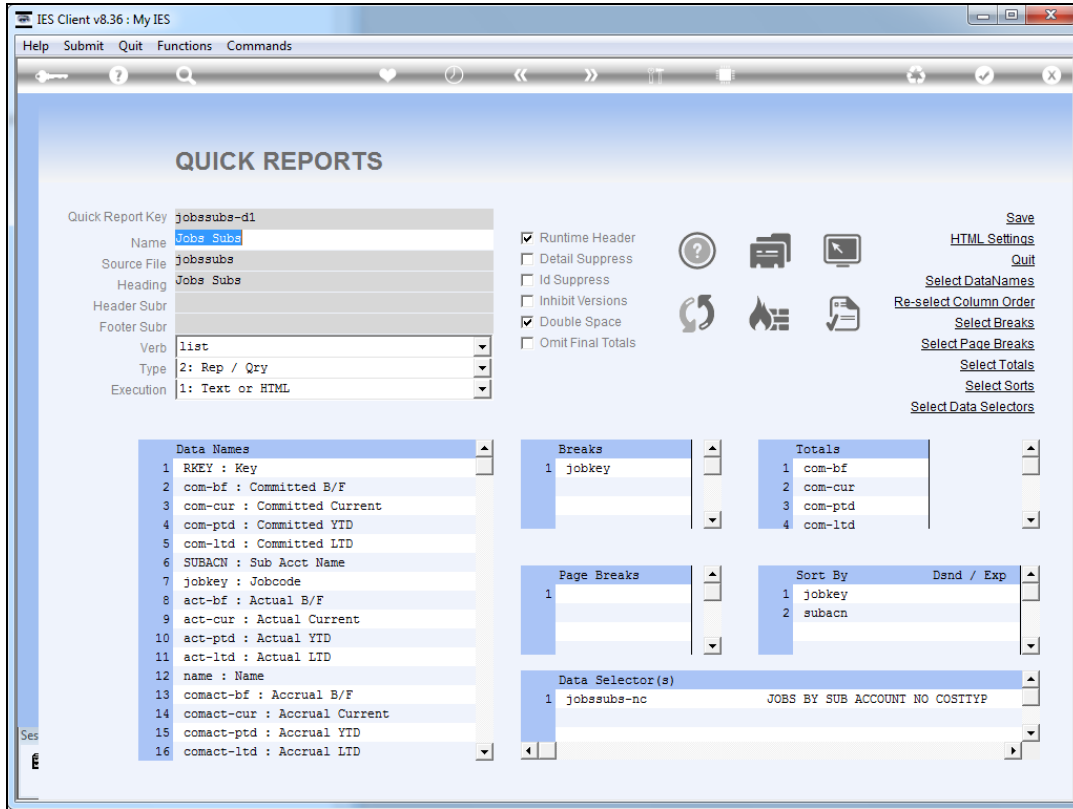

Slide 4

Slide notes:

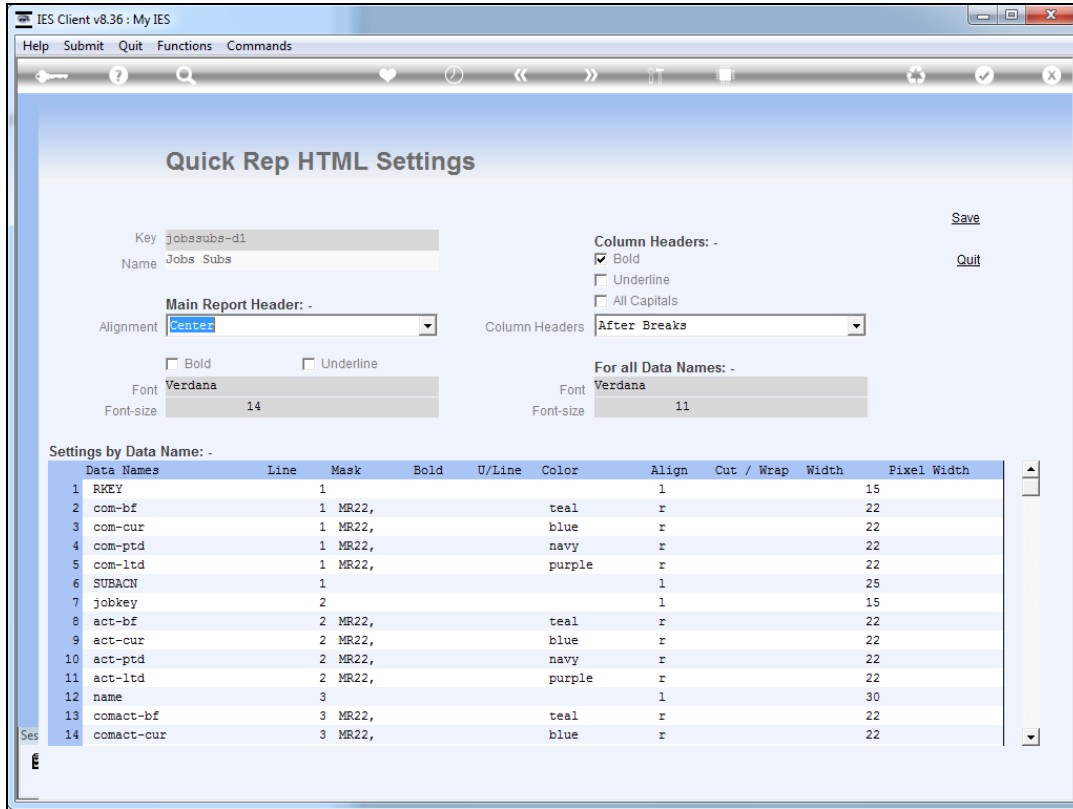

Slide 5

Slide notes:

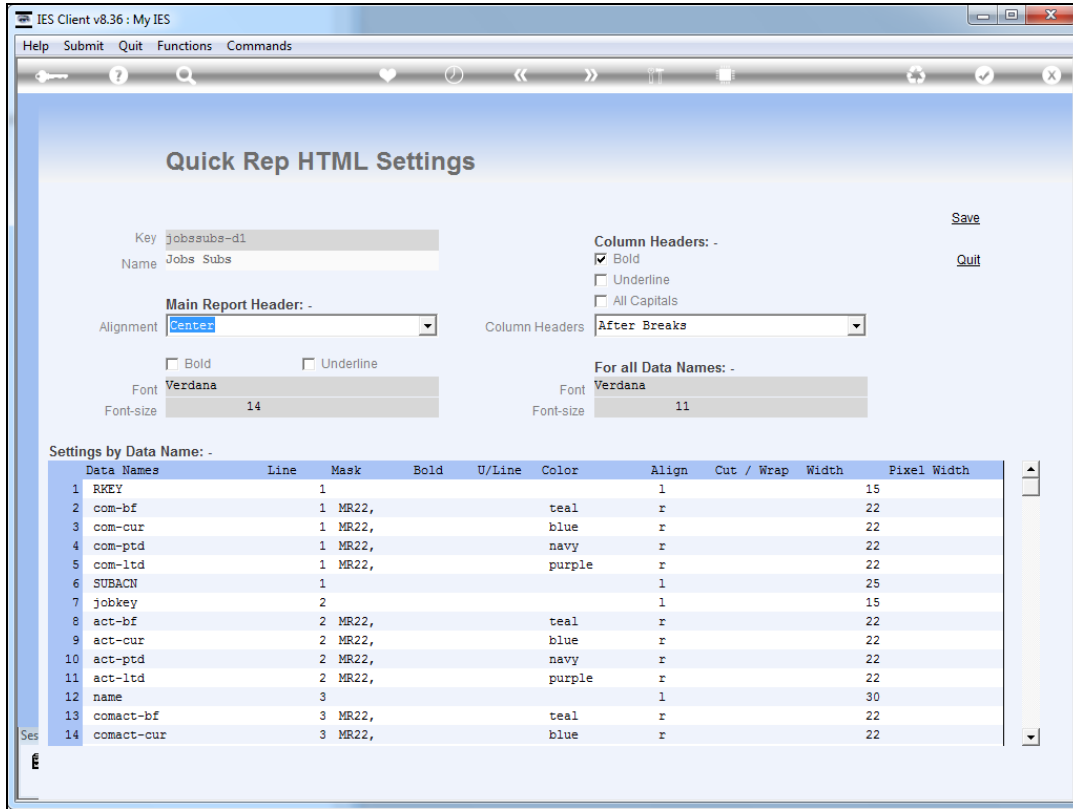

Slide 6
Slide notes:

IES Client v8.36 : My IES

Help Submit Quit Functions Commands

Quick Rep HTML Settings

Key: jobssubs-d1
Name: Jobs Subs

Main Report Header: -
Alignment: Center
 Bold Underline
Font: Verdana
Font-size: 14

Column Headers: -
 Bold
 Underline
 All Capitals
Column Headers: After Breaks
Font: Verdana
Font-size: 11

Save
Quit

Settings by Data Name: -

Data Names	Line	Mask	Bold	U/Line	Color	Align	Cut / Wrap	Width	Pixel Width
1 RKEY	1					l		15	
2 com-bf	1	MR22,			teal	r		22	
3 com-cur	1	MR22,			blue	r		22	
4 com-ptd	1	MR22,			navy	r		22	
5 com-ltd	1	MR22,			purple	r		22	
6 SUBACN	1					l		25	
7 jobkey	2					l		15	
8 act-bf	2	MR22,			teal	r		22	
9 act-cur	2	MR22,			blue	r		22	
10 act-ptd	2	MR22,			navy	r		22	
11 act-ltd	2	MR22,			purple	r		22	
12 name	3					l		30	
13 comact-bf	3	MR22,			teal	r		22	
14 comact-cur	3	MR22,			blue	r		22	

Ses
Next Pre Add Ins Ed Del

Slide 7

Slide notes:

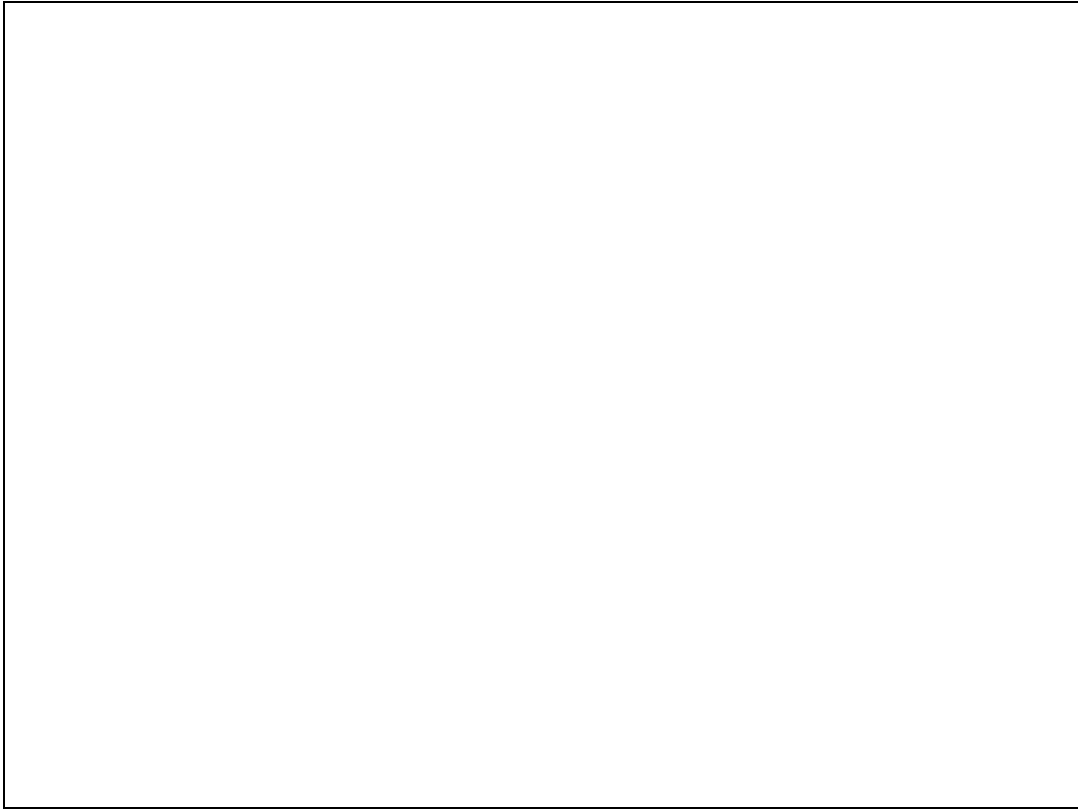

Slide 8

Slide notes:

IES Client v8.36 : My IES

Help Submit Quit Functions Commands

Quick Rep HTML Settings

Key: jobssubs-d1
Name: Jobs Subs

Main Report Header: -
Alignment: Center
 Bold Underline
Font: Verdana
Font-size: 14

Column Headers: -
 Bold
 Underline
 All Capitals
Column Headers: After Breaks
Font: Verdana
Font-size: 11

Save
Quit

Settings by Data Name: -

Data Names	Line	Mask	Bold	U/Line	Color	Align	Cut / Wrap	Width	Pixel Width
1 RKEY	1					l		15	
2 com-bf	1	MR22,			teal	r		22	
3 com-cur	1	MR22,			blue	r		22	
4 com-ptd	1	MR22,			navy	r		22	
5 com-ltd	1	MR22,			purple	r		22	
6 SUBACN	1					l		25	
7 jobkey	2					l		15	
8 act-bf	2	MR22,			teal	r		22	
9 act-cur	2	MR22,			blue	r		22	
10 act-ptd	2	MR22,			navy	r		22	
11 act-ltd	2	MR22,			purple	r		22	
12 name	3					l		30	
13 comact-bf	3	MR22,			teal	r		22	
14 comact-cur	3	MR22,			blue	r		22	

Ses
Next Pre Add Ins Ed Del

Slide 9

Slide notes:

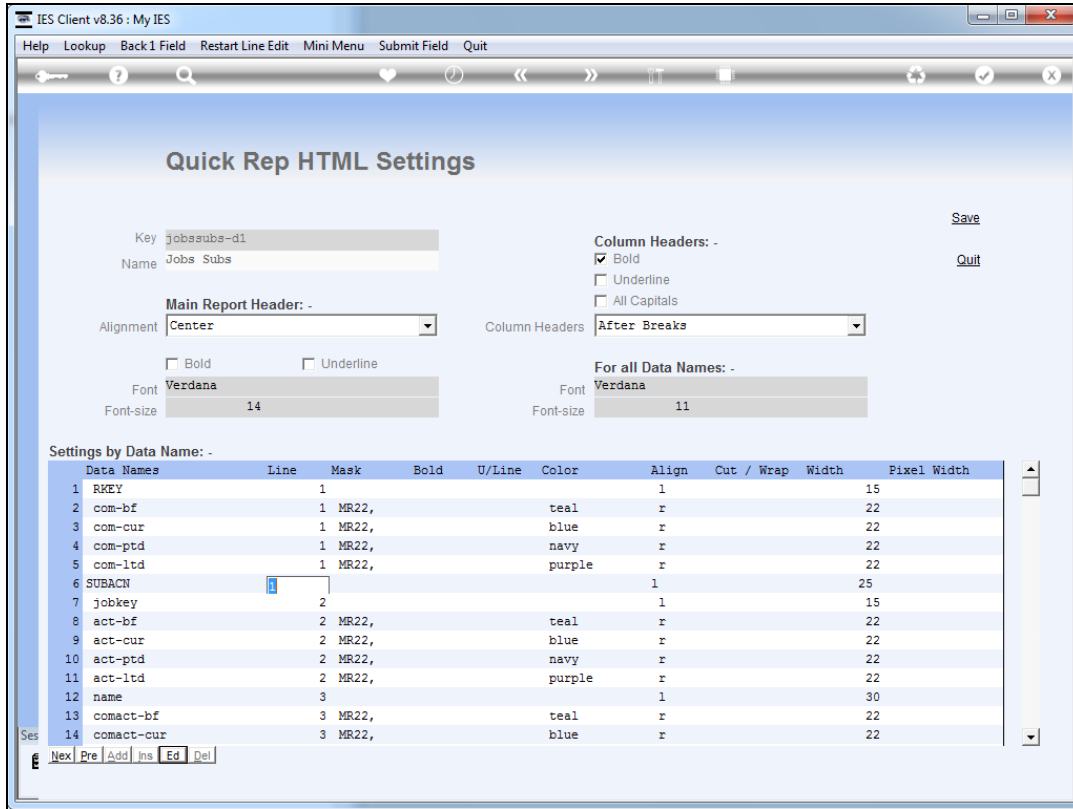

Slide 10
Slide notes:

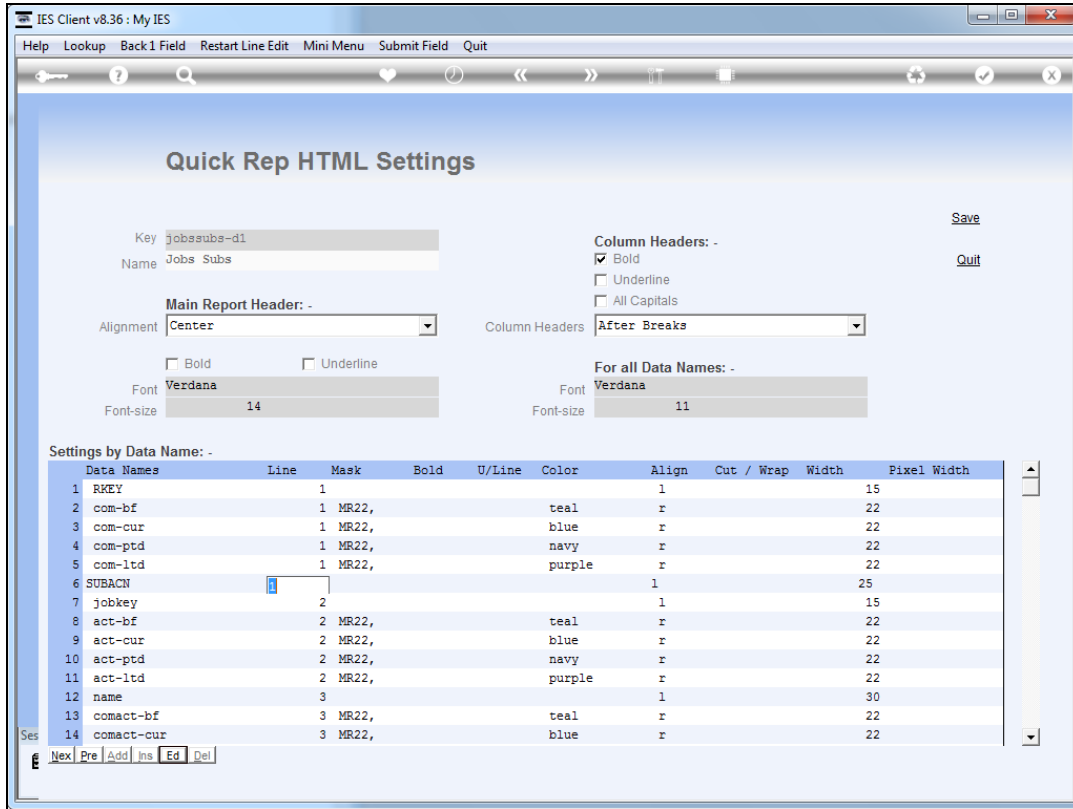

Slide 11

Slide notes:

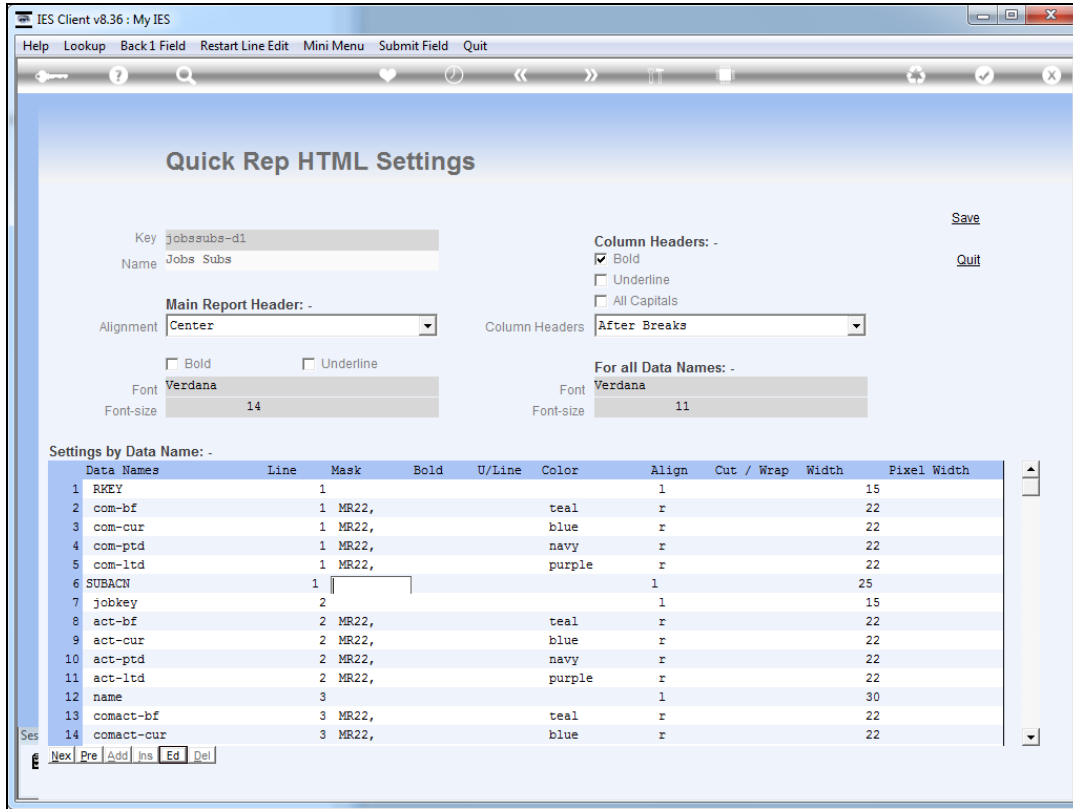

Slide 12
Slide notes:

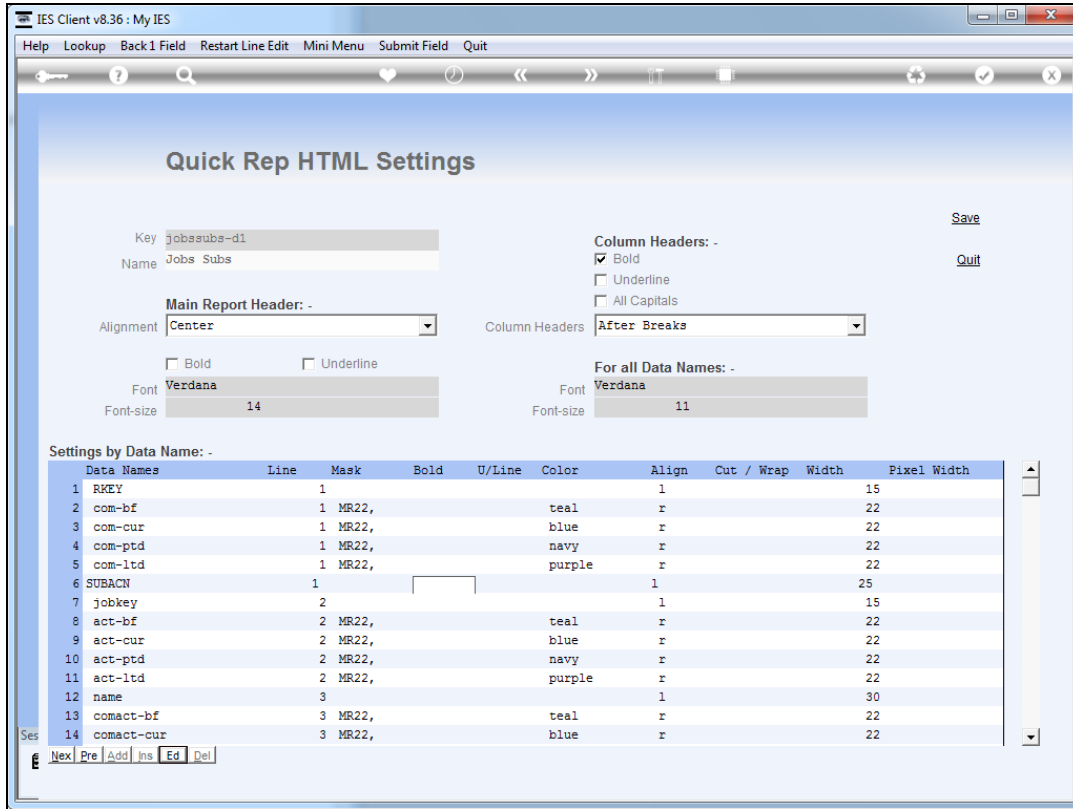

Slide 13
 Slide notes:

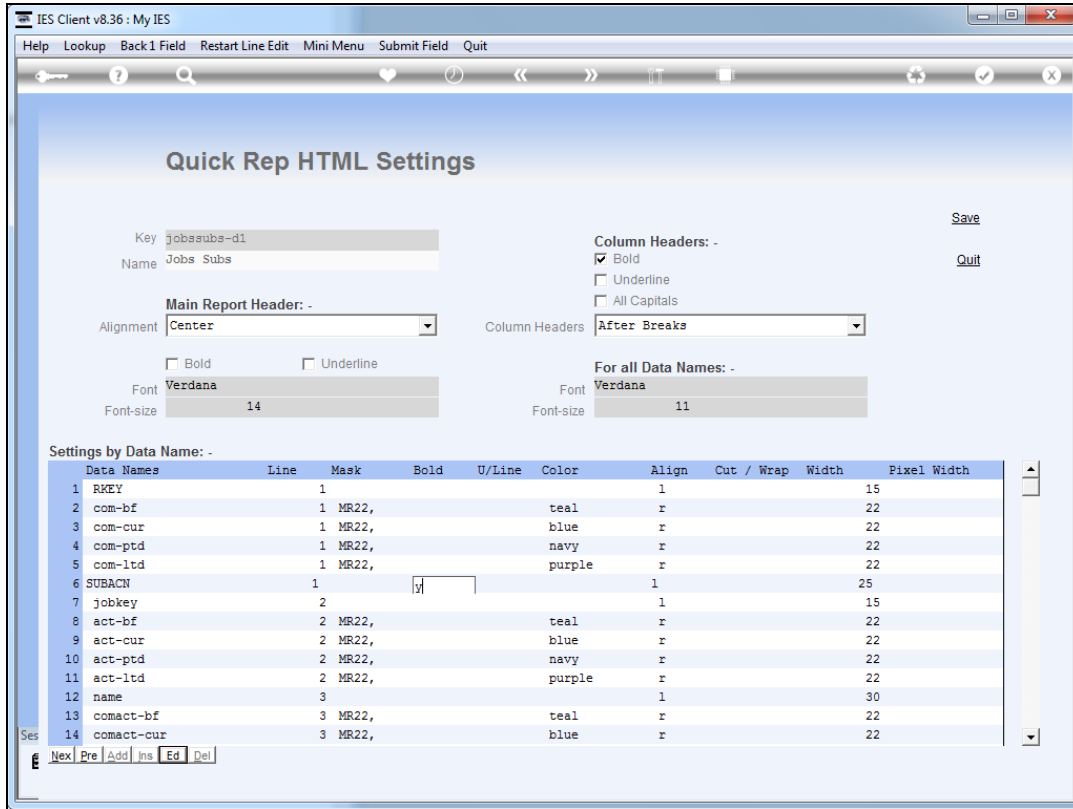

Slide 14

Slide notes: By putting "yes" in the bold and underline columns, the dataname will automatically be shown with those attributes.

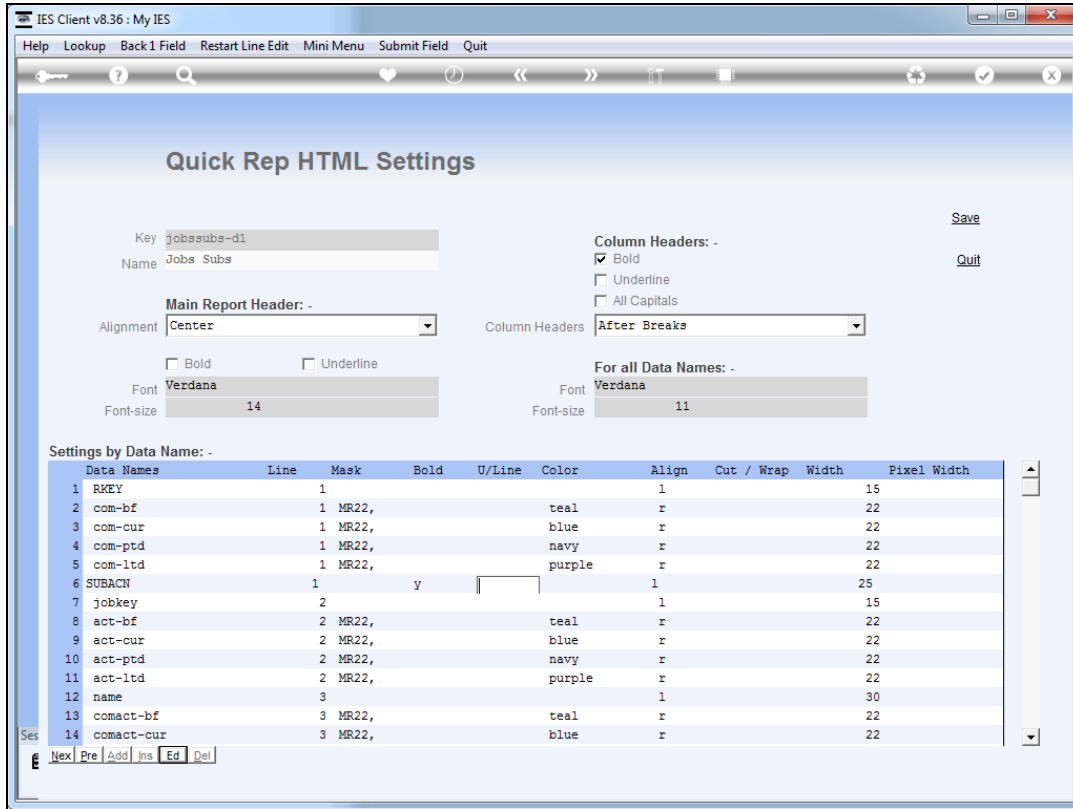

Slide 15
Slide notes:

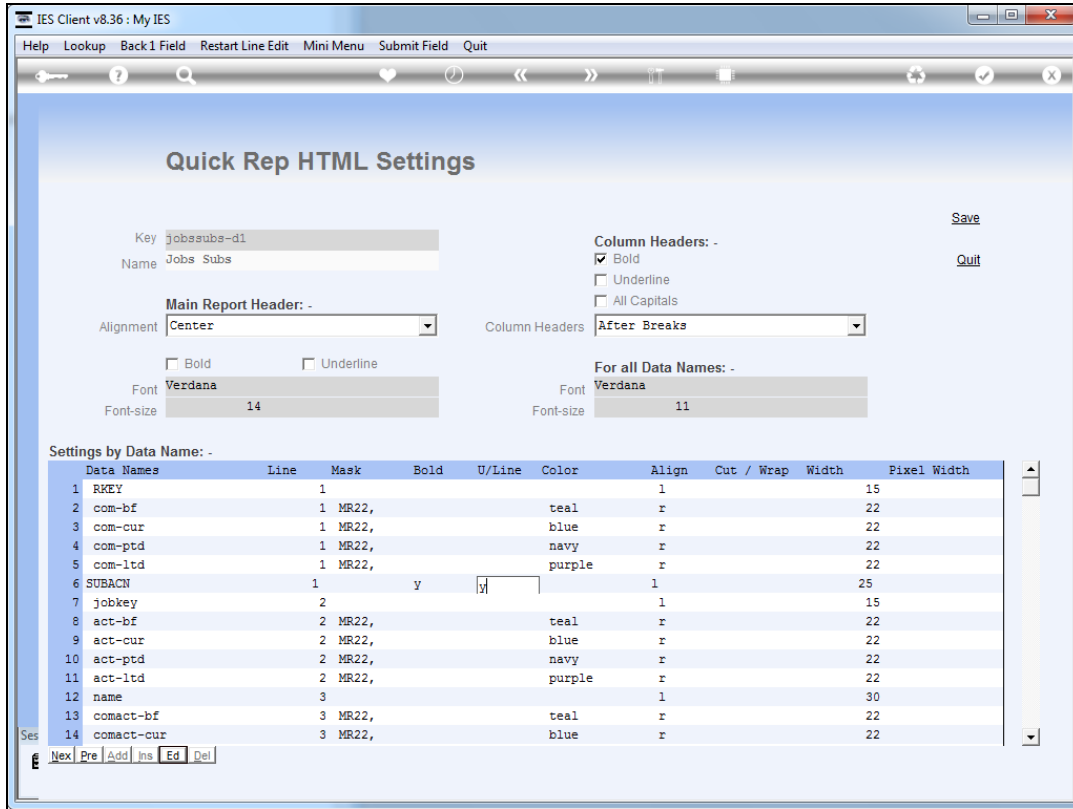

Slide 16
Slide notes:

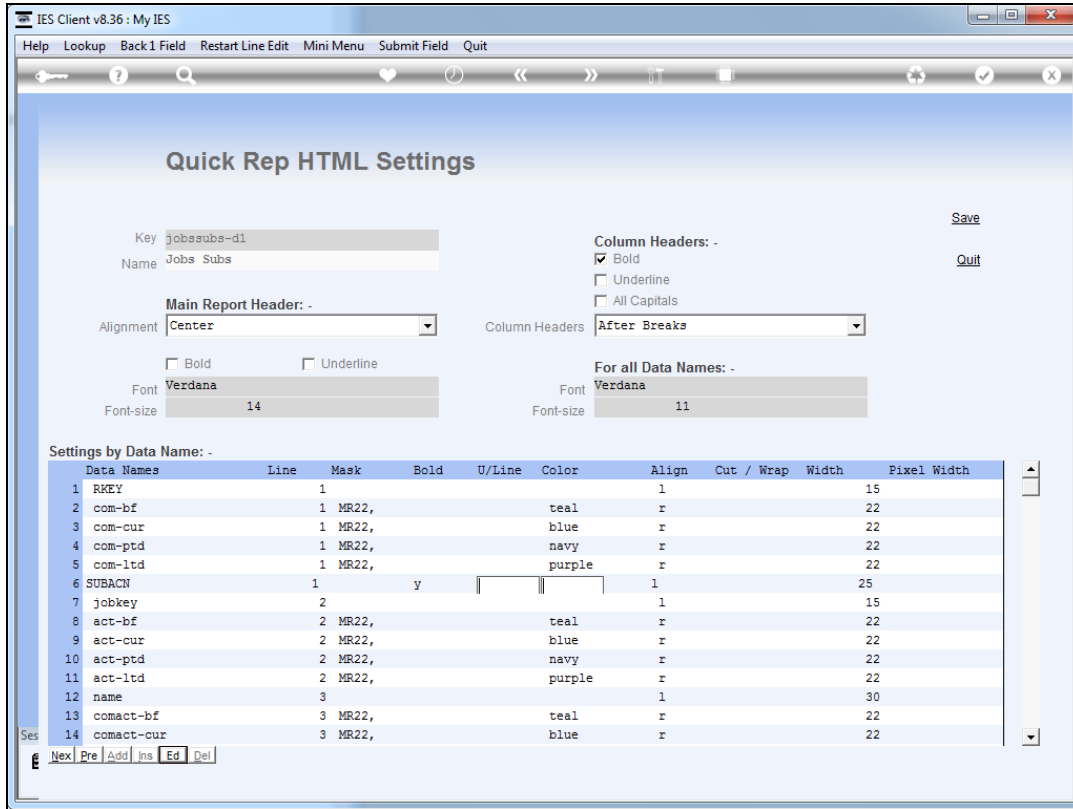

Slide 17
Slide notes:

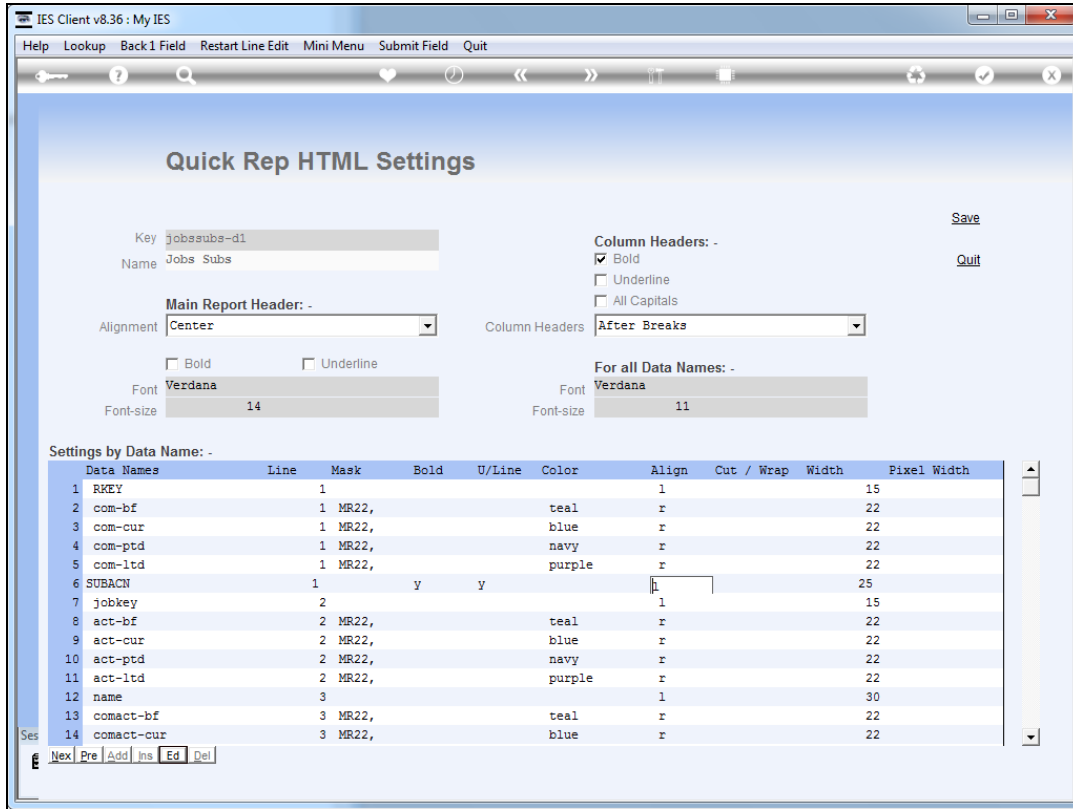

Slide 18
Slide notes:

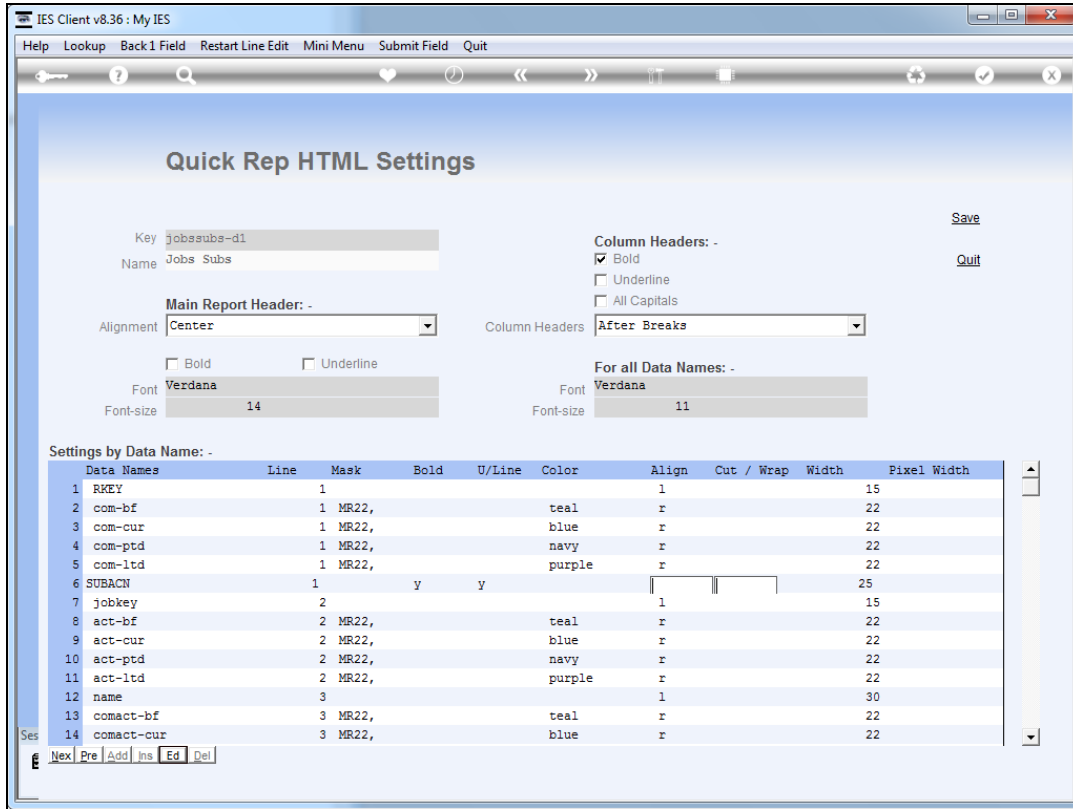

Slide 19
Slide notes:

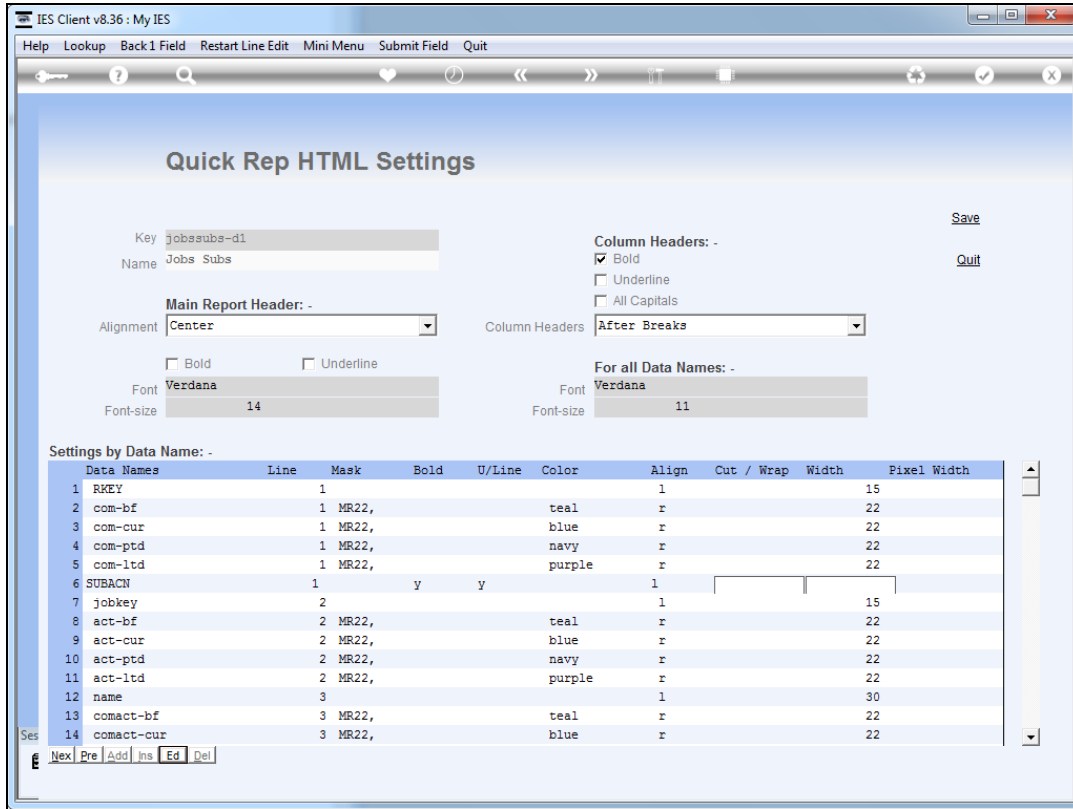

Slide 20

Slide notes:

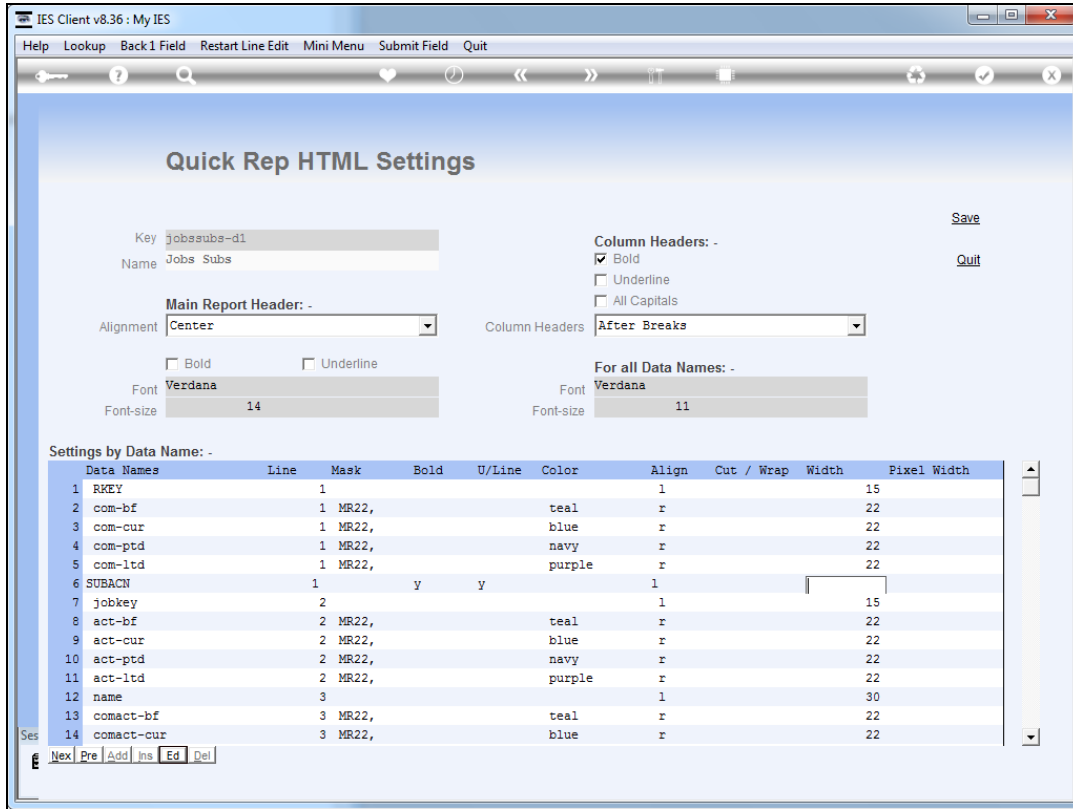

Slide 21

Slide notes:

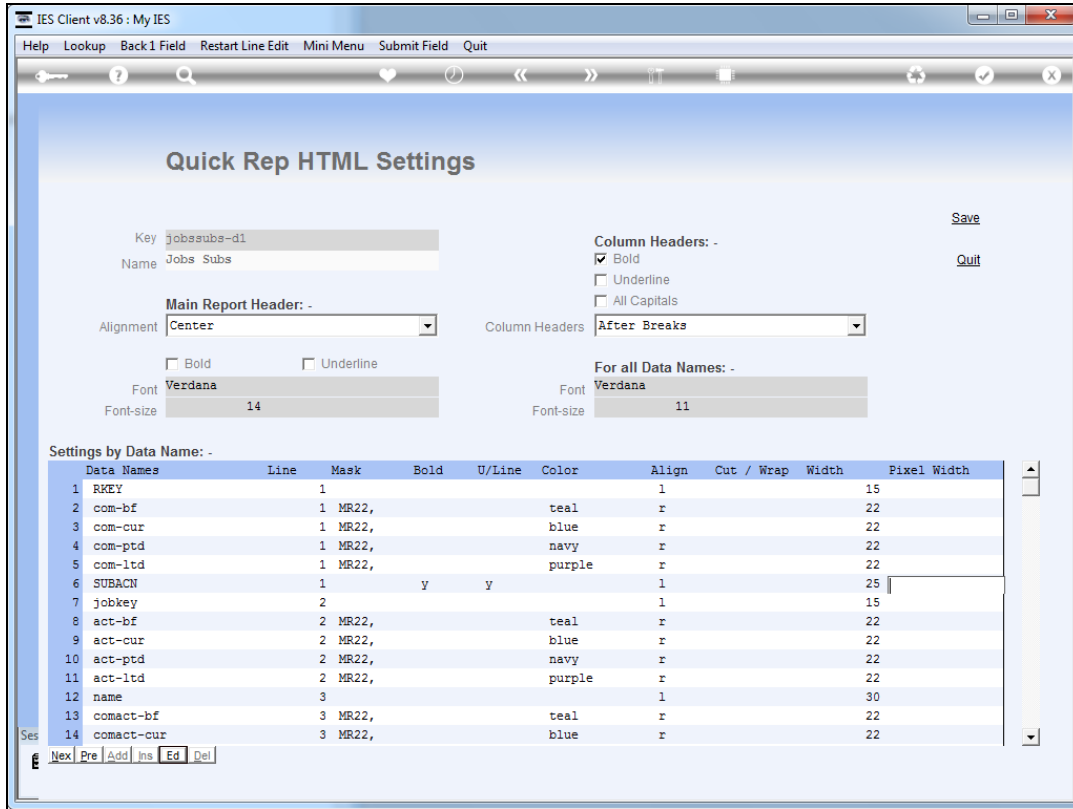

Slide 22

Slide notes:

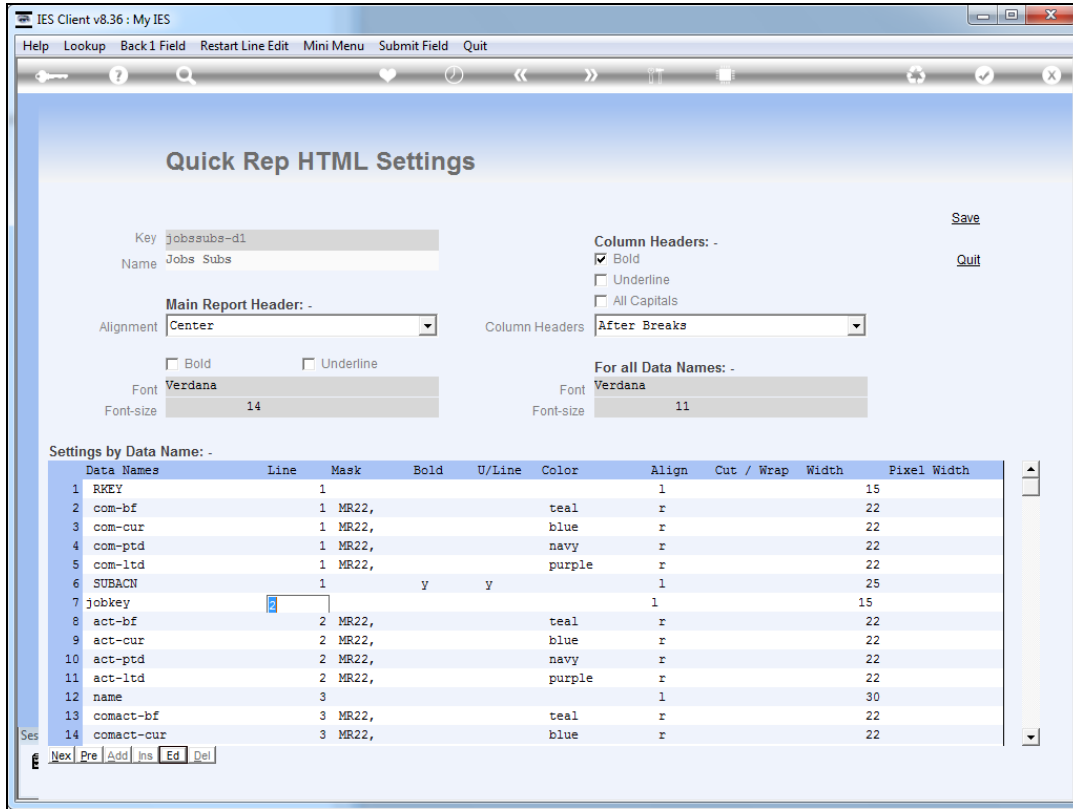

Slide 23

Slide notes:

Slide 24
Slide notes:

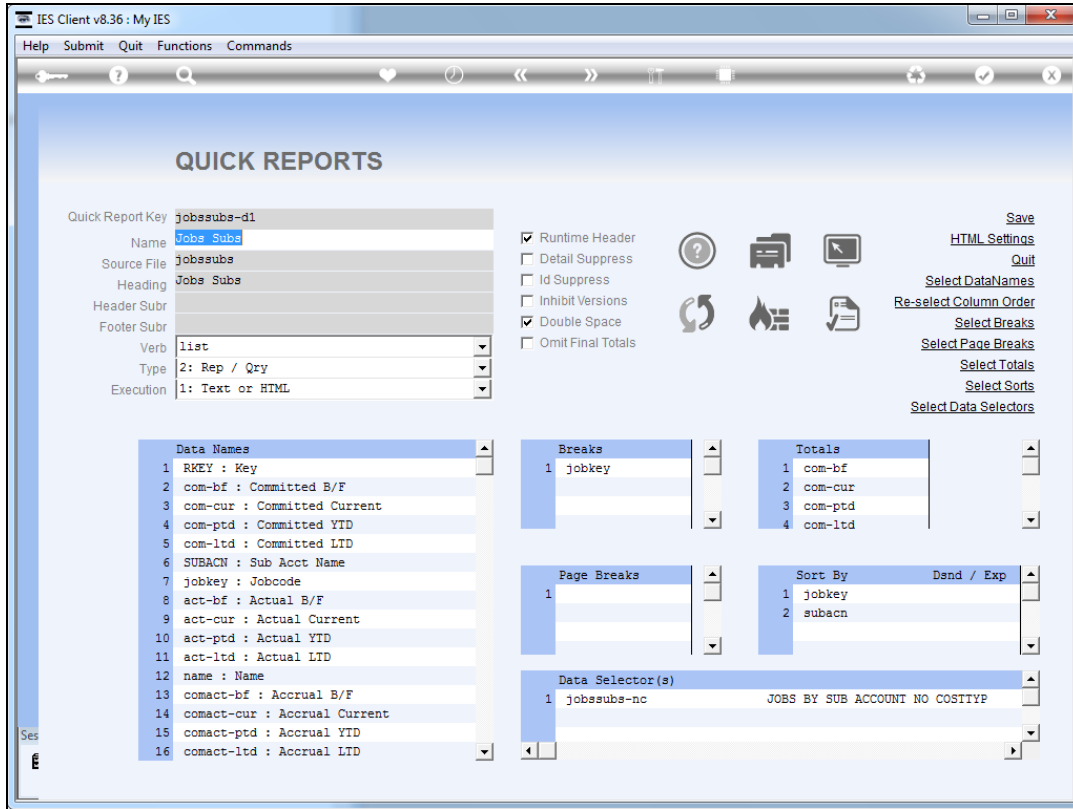

Slide 25
Slide notes:

Plenty Investments					
Jobs Subs					
Key	Committed B/F	Committed Current	Committed YTD	Committed LTD	Sub Acct Name
Jobcode	Actual B/F	Actual Current	Actual YTD	Actual LTD	
Name	Accrual B/F	Accrual Current	Accrual YTD	Accrual LTD	
j1:000	0.00	0.00	0.00	0.00	000 Other
j1	0.00	15.00	15.00	15.00	
Job 1	0.00	15.00	15.00	15.00	
j1:001	0.00	0.00	0.00	0.00	001 Materials
j1	0.00	75.00	75.00	75.00	
Job 1	0.00	75.00	75.00	75.00	
j1:002	0.00	0.00	0.00	0.00	002 Labor
j1	0.00	30.00	30.00	30.00	
Job 1	0.00	30.00	30.00	30.00	
j1:003	0.00	909.09	909.09	909.09	003 Purchasing
j1	0.00	0.00	0.00	0.00	
Job 1	0.00	909.09	909.09	909.09	
**					
	0.00	909.09	909.09	909.09	
j1	0.00	120.00	120.00	120.00	
	0.00	1,029.09	1,029.09	1,029.09	
Key	Committed B/F	Committed Current	Committed YTD	Committed LTD	Sub Acct Name
Jobcode	Actual B/F	Actual Current	Actual YTD	Actual LTD	
Name	Accrual B/F	Accrual Current	Accrual YTD	Accrual LTD	
j2:000	0.00	0.00	0.00	0.00	000 Other
j2	0.00	365.00	365.00	365.00	
Job 2	0.00	365.00	365.00	365.00	
j2:001	0.00	0.00	0.00	0.00	001 Materials
j2	0.00	10.00	10.00	10.00	
Job 2	0.00	10.00	10.00	10.00	
j2:002	0.00	0.00	0.00	0.00	002 Labor
j2	0.00	55.00	55.00	55.00	
Job 2	0.00	55.00	55.00	55.00	

Slide 26

Slide notes: In our result, we can see how the Sub Account Name is now displayed in bold and underlined.

Plenty Investments					
Jobs Subs					
Key	Committed B/F	Committed Current	Committed YTD	Committed LTD	Sub Acct Name
Jobcode	Actual B/F	Actual Current	Actual YTD	Actual LTD	
Name	Accrual B/F	Accrual Current	Accrual YTD	Accrual LTD	
j1:000	0.00	0.00	0.00	0.00	<u>000 Other</u>
j1	0.00	15.00	15.00	15.00	
Job 1	0.00	15.00	15.00	15.00	
j1:001	0.00	0.00	0.00	0.00	<u>001 Materials</u>
j1	0.00	75.00	75.00	75.00	
Job 1	0.00	75.00	75.00	75.00	
j1:002	0.00	0.00	0.00	0.00	<u>002 Labor</u>
j1	0.00	30.00	30.00	30.00	
Job 1	0.00	30.00	30.00	30.00	
j1:003	0.00	909.09	909.09	909.09	<u>003 Purchasing</u>
j1	0.00	0.00	0.00	0.00	
Job 1	0.00	909.09	909.09	909.09	
**					
	0.00	909.09	909.09	909.09	
j1	0.00	120.00	120.00	120.00	
	0.00	1,029.09	1,029.09	1,029.09	
Key	Committed B/F	Committed Current	Committed YTD	Committed LTD	Sub Acct Name
Jobcode	Actual B/F	Actual Current	Actual YTD	Actual LTD	
Name	Accrual B/F	Accrual Current	Accrual YTD	Accrual LTD	
j2:000	0.00	0.00	0.00	0.00	<u>000 Other</u>
j2	0.00	365.00	365.00	365.00	
Job 2	0.00	365.00	365.00	365.00	
j2:001	0.00	0.00	0.00	0.00	<u>001 Materials</u>
j2	0.00	10.00	10.00	10.00	
Job 2	0.00	10.00	10.00	10.00	
j2:002	0.00	0.00	0.00	0.00	<u>002 Labor</u>
j2	0.00	55.00	55.00	55.00	
Job 2	0.00	55.00	55.00	55.00	

Slide 27
 Slide notes:

Plenty Investments					
Jobs Subs					
Key	Committed B/F	Committed Current	Committed YTD	Committed LTD	Sub Acct Name
Jobcode	Actual B/F	Actual Current	Actual YTD	Actual LTD	
Name	Accrual B/F	Accrual Current	Accrual YTD	Accrual LTD	
j1:000	0.00	0.00	0.00	0.00	<u>000 Other</u>
j1	0.00	15.00	15.00	15.00	
Job 1	0.00	15.00	15.00	15.00	
j1:001	0.00	0.00	0.00	0.00	<u>001 Materials</u>
j1	0.00	75.00	75.00	75.00	
Job 1	0.00	75.00	75.00	75.00	
j1:002	0.00	0.00	0.00	0.00	<u>002 Labor</u>
j1	0.00	30.00	30.00	30.00	
Job 1	0.00	30.00	30.00	30.00	
j1:003	0.00	909.09	909.09	909.09	<u>003 Purchasing</u>
j1	0.00	0.00	0.00	0.00	
Job 1	0.00	909.09	909.09	909.09	
**					
	0.00	909.09	909.09	909.09	
j1	0.00	120.00	120.00	120.00	
	0.00	1,029.09	1,029.09	1,029.09	
Key	Committed B/F	Committed Current	Committed YTD	Committed LTD	Sub Acct Name
Jobcode	Actual B/F	Actual Current	Actual YTD	Actual LTD	
Name	Accrual B/F	Accrual Current	Accrual YTD	Accrual LTD	
j2:000	0.00	0.00	0.00	0.00	<u>000 Other</u>
j2	0.00	365.00	365.00	365.00	
Job 2	0.00	365.00	365.00	365.00	
j2:001	0.00	0.00	0.00	0.00	<u>001 Materials</u>
j2	0.00	10.00	10.00	10.00	
Job 2	0.00	10.00	10.00	10.00	
j2:002	0.00	0.00	0.00	0.00	<u>002 Labor</u>
j2	0.00	55.00	55.00	55.00	
Job 2	0.00	55.00	55.00	55.00	

Slide 28

Slide notes: