

Plenty Investments					
Jobs Subs					
Key	Committed B/F	Committed Current	Committed YTD	Committed LTD	Sub Acct Name
Jobcode	Actual B/F	Actual Current	Actual YTD	Actual LTD	
Name	Accrual B/F	Accrual Current	Accrual YTD	Accrual LTD	
j1:000	0.00	0.00	0.00	0.00	0.00 000 Other
j1	0.00	15.00	15.00	15.00	
Job 1	0.00	15.00	15.00	15.00	
j1:001	0.00	0.00	0.00	0.00	0.00 001 Materials
j1	0.00	75.00	75.00	75.00	
Job 1	0.00	75.00	75.00	75.00	
j1:002	0.00	0.00	0.00	0.00	0.00 002 Labor
j1	0.00	30.00	30.00	30.00	
Job 1	0.00	30.00	30.00	30.00	
j1:003	0.00	909.09	909.09	909.09	909.09 003 Purchasing
j1	0.00	0.00	0.00	0.00	
Job 1	0.00	909.09	909.09	909.09	
**					
	0.00	909.09	909.09	909.09	
j1	0.00	120.00	120.00	120.00	
	0.00	1,029.09	1,029.09	1,029.09	
Key	Committed B/F	Committed Current	Committed YTD	Committed LTD	Sub Acct Name
Jobcode	Actual B/F	Actual Current	Actual YTD	Actual LTD	
Name	Accrual B/F	Accrual Current	Accrual YTD	Accrual LTD	
j2:000	0.00	0.00	0.00	0.00	0.00 000 Other
j2	0.00	365.00	365.00	365.00	
Job 2	0.00	365.00	365.00	365.00	
j2:001	0.00	0.00	0.00	0.00	0.00 001 Materials
j2	0.00	10.00	10.00	10.00	
Job 2	0.00	10.00	10.00	10.00	
j2:002	0.00	0.00	0.00	0.00	0.00 002 Labor
j2	0.00	55.00	55.00	55.00	
Job 2	0.00	55.00	55.00	55.00	

Slide 1

Slide notes: All the data results are aligned as left, right or center. Text fields are commonly aligned left, whereas numbers are usually aligned to the right.

Plenty Investments					
Jobs Subs					
Key	Committed B/F	Committed Current	Committed YTD	Committed LTD	Sub Acct Name
Jobcode	Actual B/F	Actual Current	Actual YTD	Actual LTD	
Name	Accrual B/F	Accrual Current	Accrual YTD	Accrual LTD	
j1:000	0.00	0.00	0.00	0.00	0.00 000 Other
j1	0.00	15.00	15.00	15.00	
Job 1	0.00	15.00	15.00	15.00	
j1:001	0.00	0.00	0.00	0.00	0.00 001 Materials
j1	0.00	75.00	75.00	75.00	
Job 1	0.00	75.00	75.00	75.00	
j1:002	0.00	0.00	0.00	0.00	0.00 002 Labor
j1	0.00	30.00	30.00	30.00	
Job 1	0.00	30.00	30.00	30.00	
j1:003	0.00	909.09	909.09	909.09	909.09 003 Purchasing
j1	0.00	0.00	0.00	0.00	
Job 1	0.00	909.09	909.09	909.09	
**					
j1	0.00	909.09	909.09	909.09	
	0.00	120.00	120.00	120.00	
	0.00	1,029.09	1,029.09	1,029.09	
Key	Committed B/F	Committed Current	Committed YTD	Committed LTD	Sub Acct Name
Jobcode	Actual B/F	Actual Current	Actual YTD	Actual LTD	
Name	Accrual B/F	Accrual Current	Accrual YTD	Accrual LTD	
j2:000	0.00	0.00	0.00	0.00	0.00 000 Other
j2	0.00	365.00	365.00	365.00	
Job 2	0.00	365.00	365.00	365.00	
j2:001	0.00	0.00	0.00	0.00	0.00 001 Materials
j2	0.00	10.00	10.00	10.00	
Job 2	0.00	10.00	10.00	10.00	
j2:002	0.00	0.00	0.00	0.00	0.00 002 Labor
j2	0.00	55.00	55.00	55.00	
Job 2	0.00	55.00	55.00	55.00	

Slide 2

Slide notes:

Plenty Investments					
Jobs Subs					
Key	Committed B/F	Committed Current	Committed YTD	Committed LTD	Sub Acct Name
Jobcode	Actual B/F	Actual Current	Actual YTD	Actual LTD	
Name	Accrual B/F	Accrual Current	Accrual YTD	Accrual LTD	
j1:000	0.00	0.00	0.00	0.00	0.00 000 Other
j1	0.00	15.00	15.00	15.00	
Job 1	0.00	15.00	15.00	15.00	
j1:001	0.00	0.00	0.00	0.00	0.00 001 Materials
j1	0.00	75.00	75.00	75.00	
Job 1	0.00	75.00	75.00	75.00	
j1:002	0.00	0.00	0.00	0.00	0.00 002 Labor
j1	0.00	30.00	30.00	30.00	
Job 1	0.00	30.00	30.00	30.00	
j1:003	0.00	909.09	909.09	909.09	909.09 003 Purchasing
j1	0.00	0.00	0.00	0.00	
Job 1	0.00	909.09	909.09	909.09	
**					
	0.00	909.09	909.09	909.09	
j1	0.00	120.00	120.00	120.00	
	0.00	1,029.09	1,029.09	1,029.09	
Key	Committed B/F	Committed Current	Committed YTD	Committed LTD	Sub Acct Name
Jobcode	Actual B/F	Actual Current	Actual YTD	Actual LTD	
Name	Accrual B/F	Accrual Current	Accrual YTD	Accrual LTD	
j2:000	0.00	0.00	0.00	0.00	0.00 000 Other
j2	0.00	365.00	365.00	365.00	
Job 2	0.00	365.00	365.00	365.00	
j2:001	0.00	0.00	0.00	0.00	0.00 001 Materials
j2	0.00	10.00	10.00	10.00	
Job 2	0.00	10.00	10.00	10.00	
j2:002	0.00	0.00	0.00	0.00	0.00 002 Labor
j2	0.00	55.00	55.00	55.00	
Job 2	0.00	55.00	55.00	55.00	

Slide 3

Slide notes:

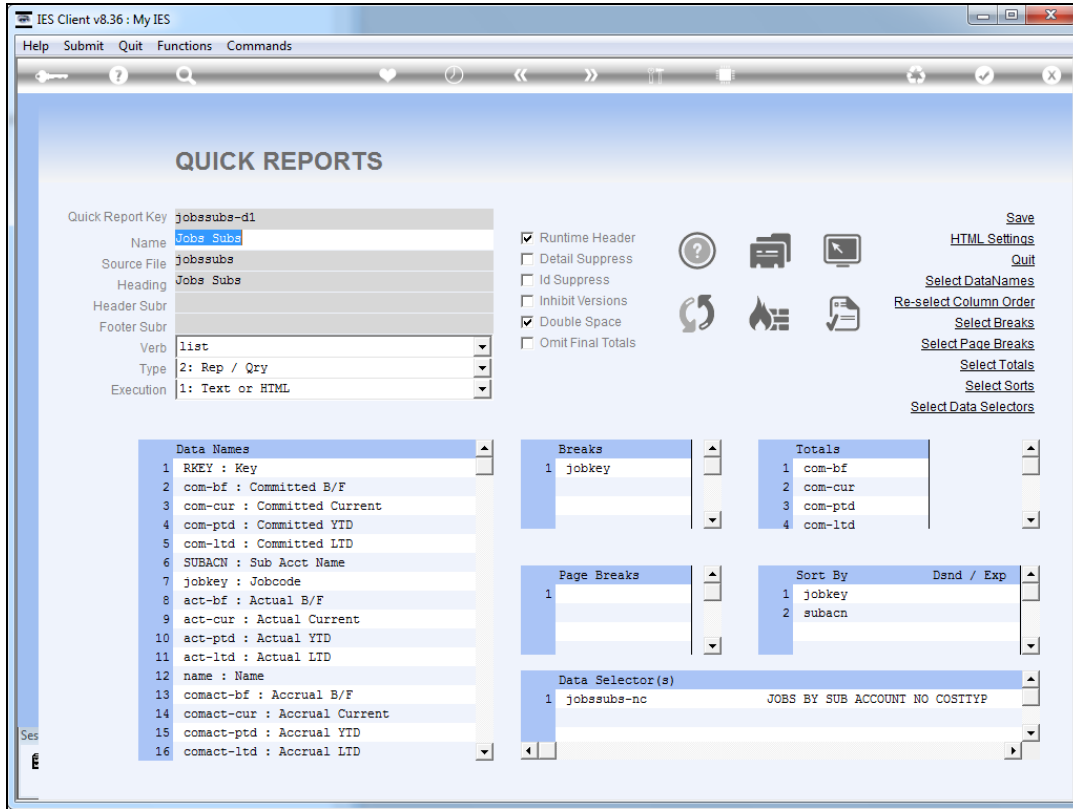

Slide 4
Slide notes:

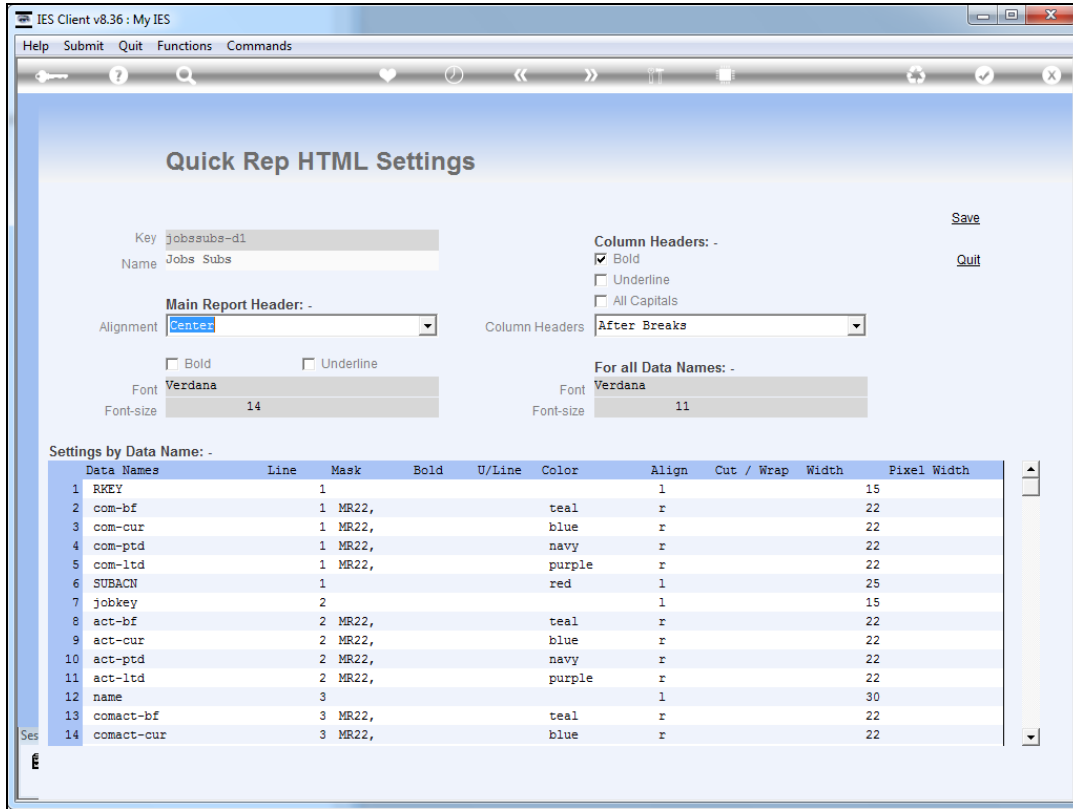

Slide 5

Slide notes: The system will always figure out the correct alignment from the data dictionary, but if we have a specific need to change the alignment for some data name then we can.

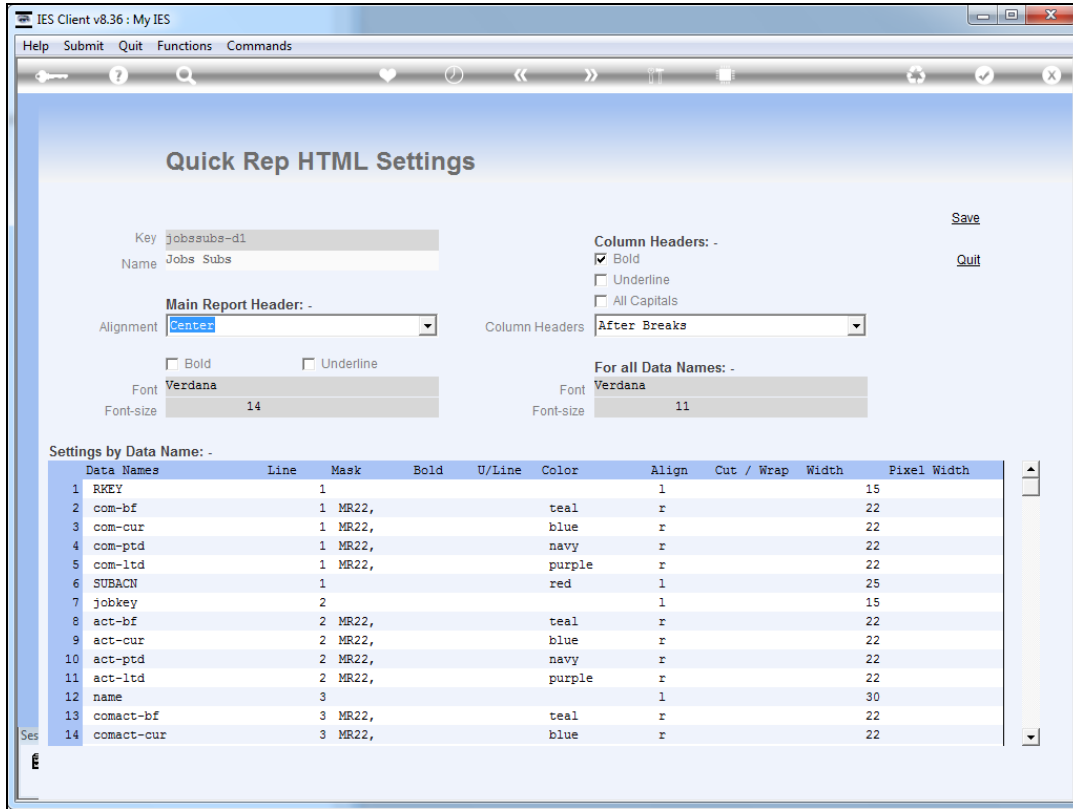

Slide 6
Slide notes:

IES Client v8.36 : My IES

Help Submit Quit Functions Commands

Quick Rep HTML Settings

Key: jobssubs-d1
Name: Jobs Subs

Main Report Header: -
Alignment: Center
 Bold Underline
Font: Verdana
Font-size: 14

Column Headers: -
 Bold
 Underline
 All Capitals
Column Headers: After Breaks
Font: Verdana
Font-size: 11

Save
Quit

Settings by Data Name: -

Data Names	Line	Mask	Bold	U/Line	Color	Align	Cut / Wrap	Width	Pixel Width
1 RKEY	1					l		15	
2 com-bf	1	MR22,			teal	r		22	
3 com-cur	1	MR22,			blue	r		22	
4 com-ptd	1	MR22,			navy	r		22	
5 com-ltd	1	MR22,			purple	r		22	
6 SUBACN	1				red	l		25	
7 jobkey	2					l		15	
8 act-bf	2	MR22,			teal	r		22	
9 act-cur	2	MR22,			blue	r		22	
10 act-ptd	2	MR22,			navy	r		22	
11 act-ltd	2	MR22,			purple	r		22	
12 name	3					l		30	
13 comact-bf	3	MR22,			teal	r		22	
14 comact-cur	3	MR22,			blue	r		22	

Ses
Next Pre Add Ins Ed Del

Slide 7

Slide notes:

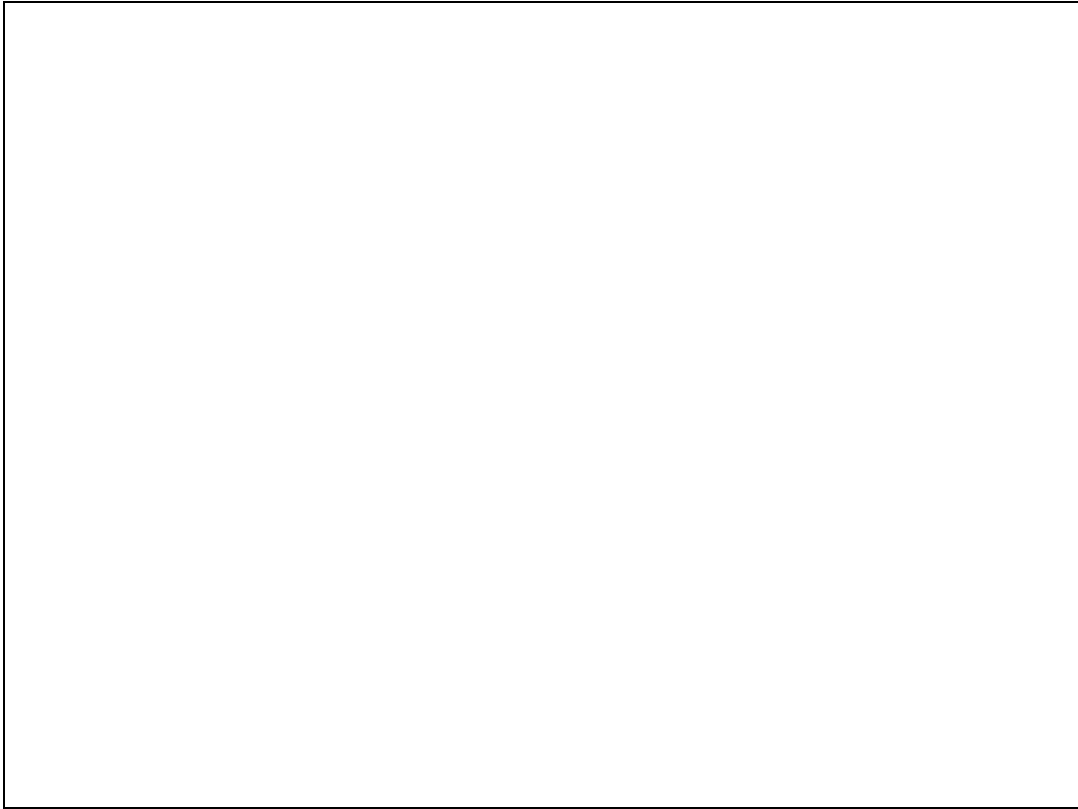

Slide 8

Slide notes:

IES Client v8.36 : My IES

Help Submit Quit Functions Commands

Quick Rep HTML Settings

Key: jobssubs-d1
Name: Jobs Subs

Main Report Header: -
Alignment: Center
 Bold Underline
Font: Verdana
Font-size: 14

Column Headers: -
 Bold
 Underline
 All Capitals
Column Headers: After Breaks
Font: Verdana
Font-size: 11

Save
Quit

Settings by Data Name: -

Data Names	Line	Mask	Bold	U/Line	Color	Align	Cut / Wrap	Width	Pixel Width
1 RKEY	1					l		15	
2 com-bf	1	MR22,			teal	r		22	
3 com-cur	1	MR22,			blue	r		22	
4 com-ptd	1	MR22,			navy	r		22	
5 com-ltd	1	MR22,			purple	r		22	
6 SUBACN	1				red	l		25	
7 jobkey	2					l		15	
8 act-bf	2	MR22,			teal	r		22	
9 act-cur	2	MR22,			blue	r		22	
10 act-ptd	2	MR22,			navy	r		22	
11 act-ltd	2	MR22,			purple	r		22	
12 name	3					l		30	
13 comact-bf	3	MR22,			teal	r		22	
14 comact-cur	3	MR22,			blue	r		22	

Ses
Next Pre Add Ins Ed Del

Slide 9

Slide notes:

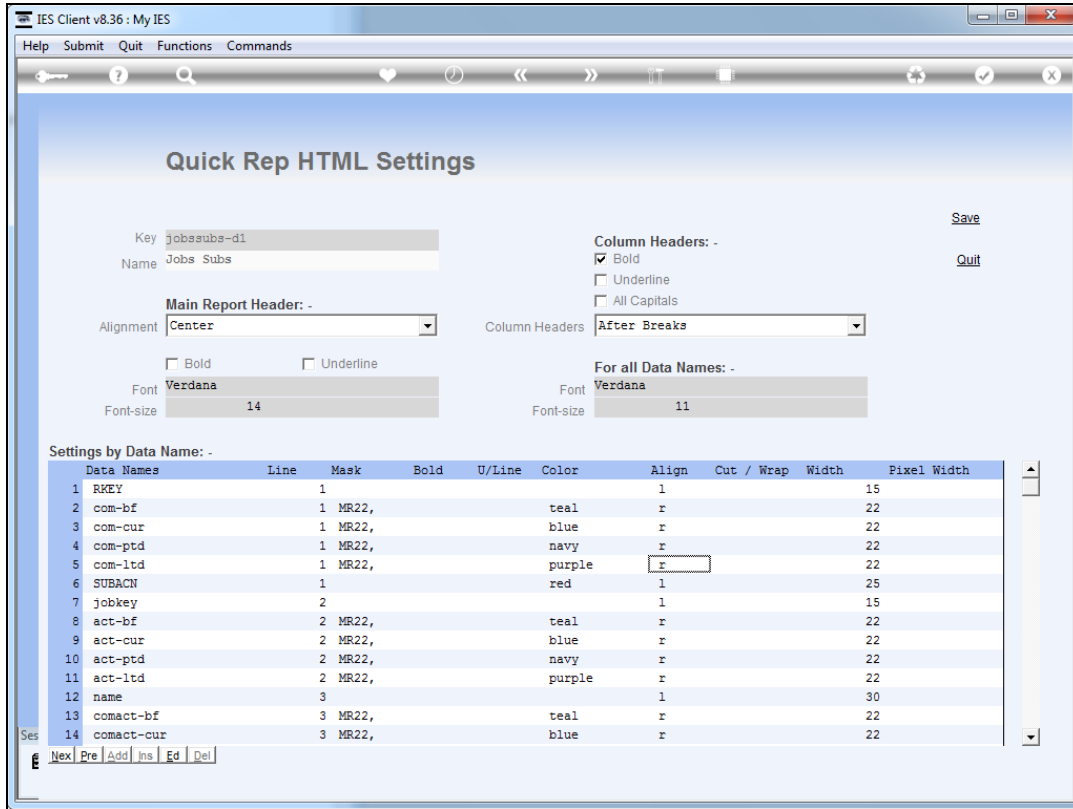

Slide 10

Slide notes: This data name produces a financial number, and is therefore right aligned. We can force it to align center or left though, and for purposes of demonstration, we will now align it to the left.

IES Client v8.36 : My IES

Help Lookup Back 1 Field Restart Line Edit Mini Menu Submit Field Quit

Quick Rep HTML Settings

Key: jobssubs-d1
Name: Jobs Subs

Main Report Header: -
Alignment: Center
 Bold Underline
Font: Verdana
Font-size: 14

Column Headers: -
 Bold
 Underline
 All Capitals
Column Headers: After Breaks
Font: Verdana
Font-size: 11

Save
Quit

Settings by Data Name: -

Data Names	Line	Mask	Bold	U/Line	Color	Align	Cut / Wrap	Width	Pixel Width
1 RKEY	1					l		15	
2 com-bf	1	MR22,			teal	r		22	
3 com-cur	1	MR22,			blue	r		22	
4 com-ptd	1	MR22,			navy	r		22	
5 com-ltd	1	MR22,			purple	r		22	
6 SUBACN	1				red	l		25	
7 jobkey	2					l		15	
8 act-bf	2	MR22,			teal	r		22	
9 act-cur	2	MR22,			blue	r		22	
10 act-ptd	2	MR22,			navy	r		22	
11 act-ltd	2	MR22,			purple	r		22	
12 name	3					l		30	
13 comact-bf	3	MR22,			teal	r		22	
14 comact-cur	3	MR22,			blue	r		22	

Ses
Next Pre Add Ins Ed Del

Slide 11
Slide notes:

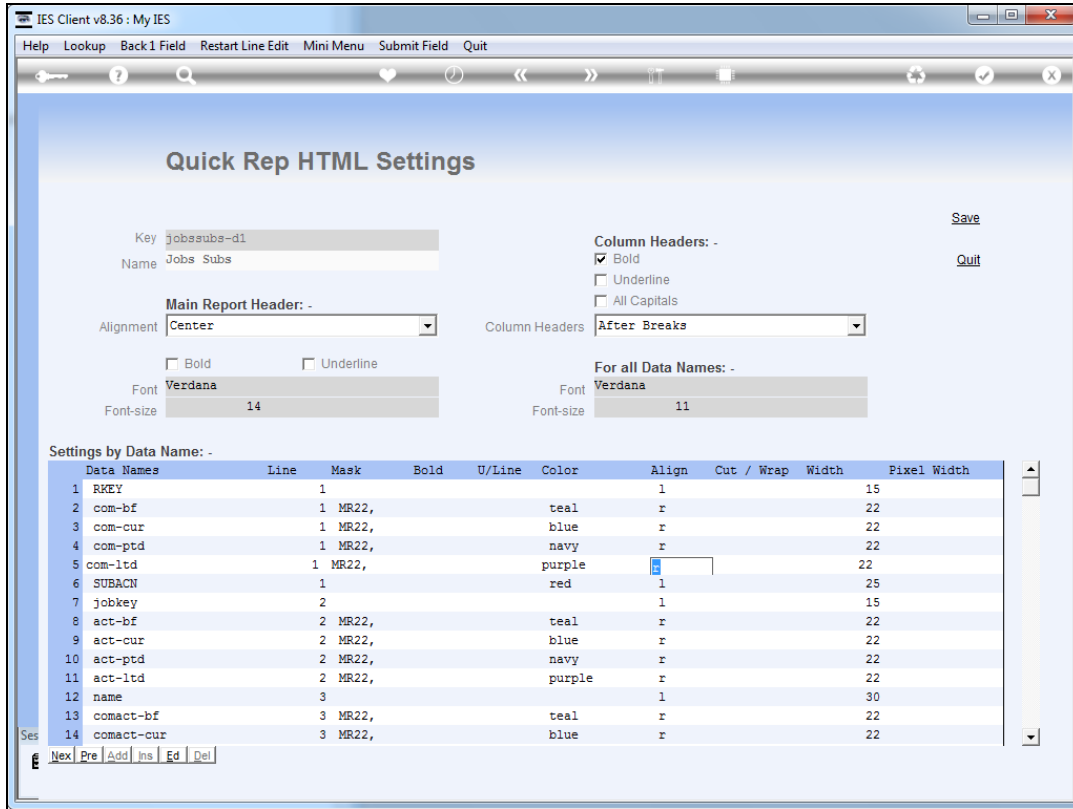

Slide 12
Slide notes:

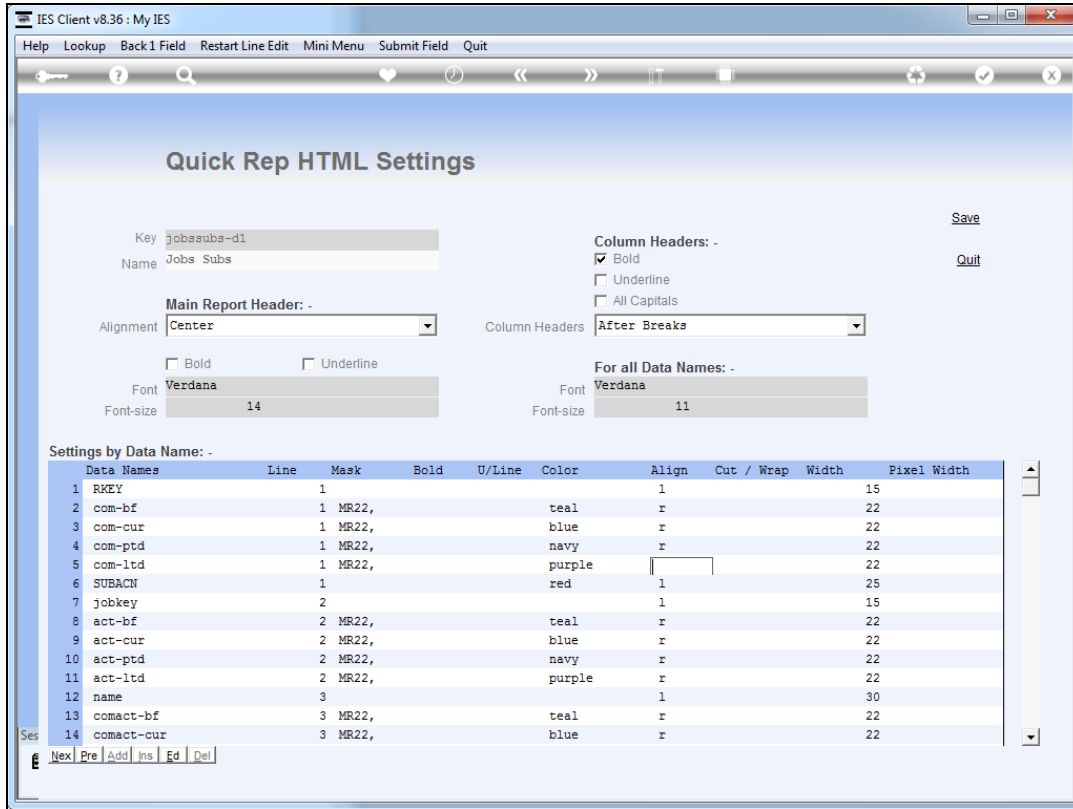

Slide 13
Slide notes:

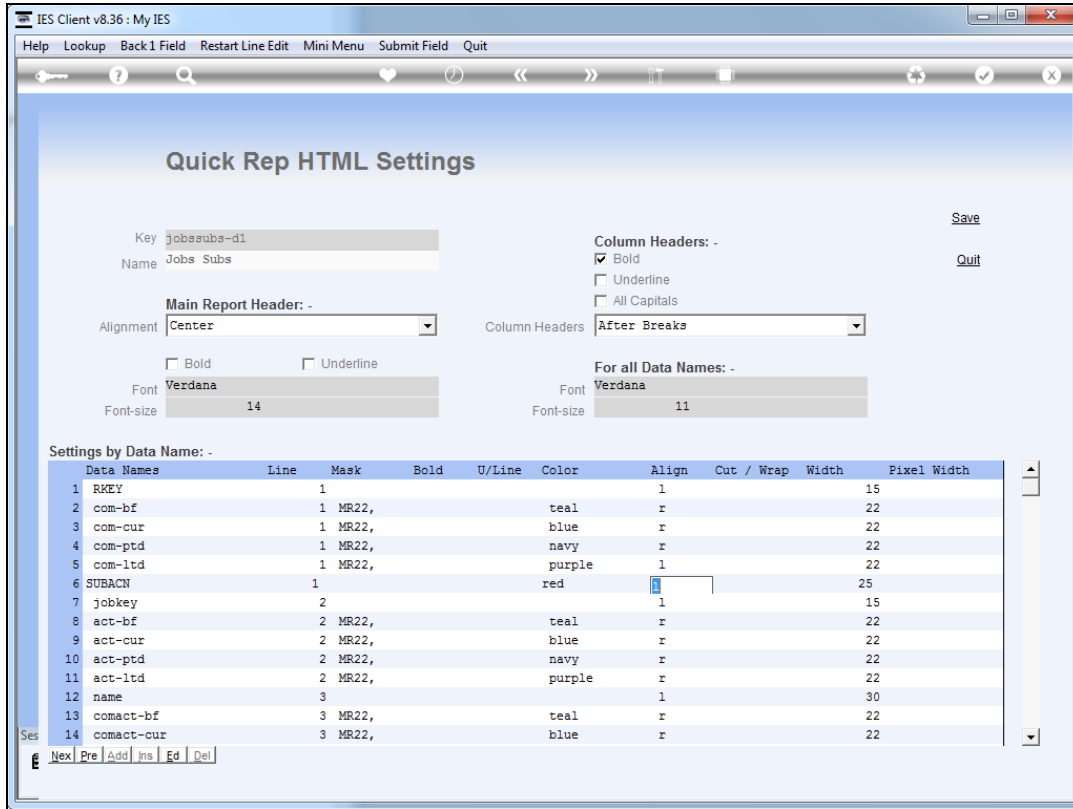

Slide 14
Slide notes:

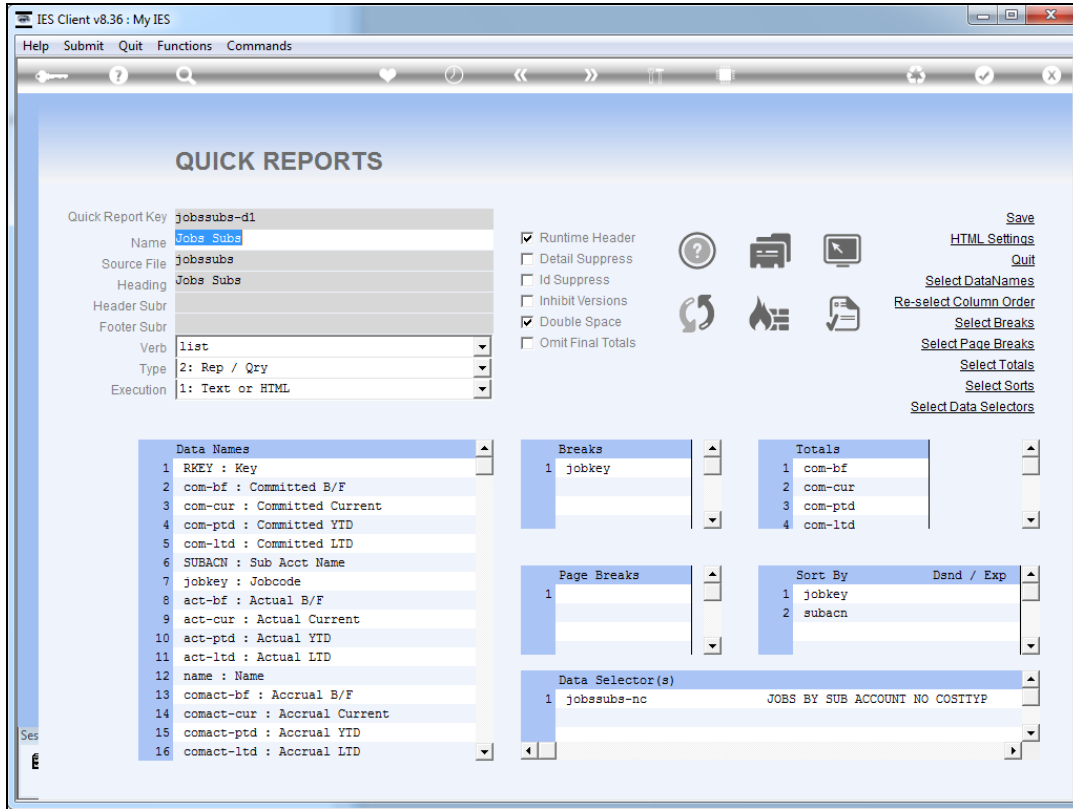

Slide 15
Slide notes:

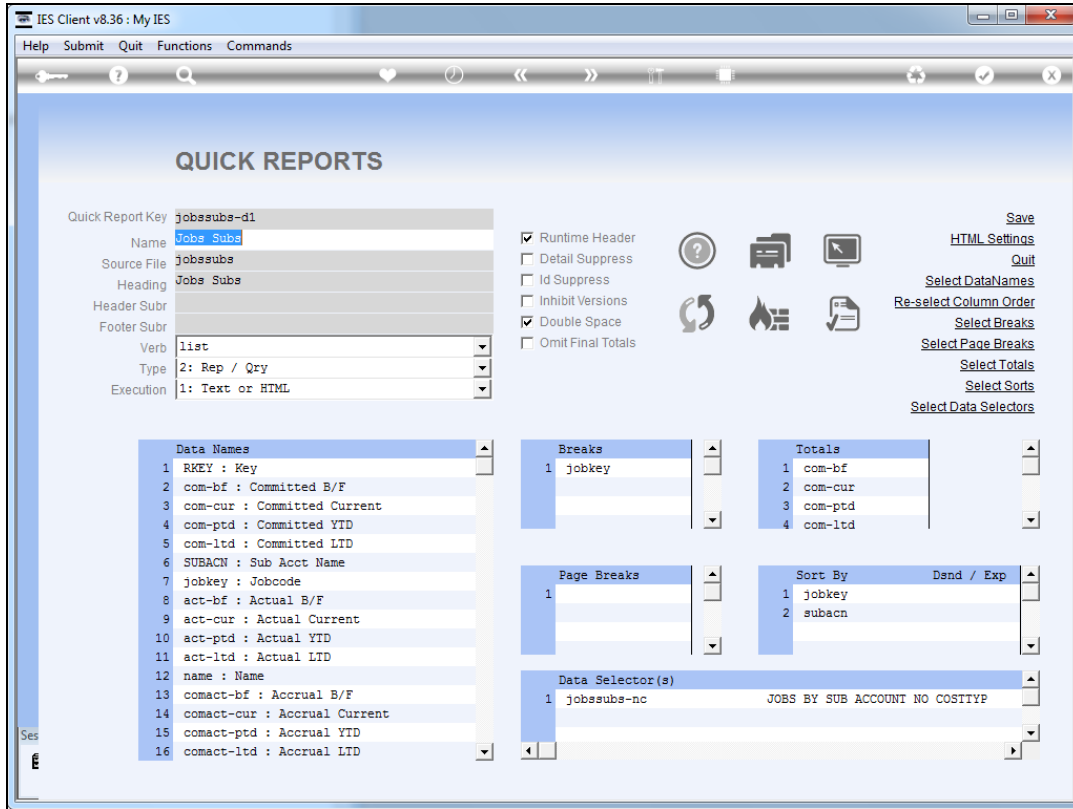

Slide 16
Slide notes:

Plenty Investments						
Jobs Subs						
Key	Committed B/F	Committed Current	Committed YTD	Committed LTD	Sub Acct Name	
Jobcode	Actual B/F	Actual Current	Actual YTD	Actual LTD		
Name	Accrual B/F	Accrual Current	Accrual YTD	Accrual LTD		
j1:000	0.00	0.00	0.00	0.00	000 Other	
j1	0.00	15.00	15.00	15.00		
Job 1	0.00	15.00	15.00	15.00		
j1:001	0.00	0.00	0.00	0.00	001 Materials	
j1	0.00	75.00	75.00	75.00		
Job 1	0.00	75.00	75.00	75.00		
j1:002	0.00	0.00	0.00	0.00	002 Labor	
j1	0.00	30.00	30.00	30.00		
Job 1	0.00	30.00	30.00	30.00		
j1:003	0.00	909.09	909.09	909.09	003 Purchasing	
j1	0.00	0.00	0.00	0.00		
Job 1	0.00	909.09	909.09	909.09		
**						
	0.00	909.09	909.09	909.09		
j1	0.00	120.00	120.00	120.00		
	0.00	1,029.09	1,029.09	1,029.09		
Key	Committed B/F	Committed Current	Committed YTD	Committed LTD	Sub Acct Name	
Jobcode	Actual B/F	Actual Current	Actual YTD	Actual LTD		
Name	Accrual B/F	Accrual Current	Accrual YTD	Accrual LTD		
j2:000	0.00	0.00	0.00	0.00	000 Other	
j2	0.00	365.00	365.00	365.00		
Job 2	0.00	365.00	365.00	365.00		
j2:001	0.00	0.00	0.00	0.00	001 Materials	
j2	0.00	10.00	10.00	10.00		
Job 2	0.00	10.00	10.00	10.00		
j2:002	0.00	0.00	0.00	0.00	002 Labor	
j2	0.00	55.00	55.00	55.00		
Job 2	0.00	55.00	55.00	55.00		

Slide 17

Slide notes: And it is quite obvious that this data name is now incorrectly left aligned and out of sync with the other financial numbers.

Plenty Investments						
Jobs Subs						
Key	Committed B/F	Committed Current	Committed YTD	Committed LTD	Sub	Acct Name
Jobcode	Actual B/F	Actual Current	Actual YTD	Actual LTD		
Name	Accrual B/F	Accrual Current	Accrual YTD	Accrual LTD		
j1:000	0.00	0.00	0.00	0.00	000	Other
j1	0.00	15.00	15.00	15.00		
Job 1	0.00	15.00	15.00	15.00		
j1:001	0.00	0.00	0.00	0.00	001	Materials
j1	0.00	75.00	75.00	75.00		
Job 1	0.00	75.00	75.00	75.00		
j1:002	0.00	0.00	0.00	0.00	002	Labor
j1	0.00	30.00	30.00	30.00		
Job 1	0.00	30.00	30.00	30.00		
j1:003	0.00	909.09	909.09	909.09	003	Purchasing
j1	0.00	0.00	0.00	0.00		
Job 1	0.00	909.09	909.09	909.09		
**						
	0.00	909.09	909.09	909.09		
j1	0.00	120.00	120.00	120.00		
	0.00	1,029.09	1,029.09	1,029.09		
Key	Committed B/F	Committed Current	Committed YTD	Committed LTD	Sub	Acct Name
Jobcode	Actual B/F	Actual Current	Actual YTD	Actual LTD		
Name	Accrual B/F	Accrual Current	Accrual YTD	Accrual LTD		
j2:000	0.00	0.00	0.00	0.00	000	Other
j2	0.00	365.00	365.00	365.00		
Job 2	0.00	365.00	365.00	365.00		
j2:001	0.00	0.00	0.00	0.00	001	Materials
j2	0.00	10.00	10.00	10.00		
Job 2	0.00	10.00	10.00	10.00		
j2:002	0.00	0.00	0.00	0.00	002	Labor
j2	0.00	55.00	55.00	55.00		
Job 2	0.00	55.00	55.00	55.00		

Slide 18
Slide notes:

Plenty Investments						
Jobs Subs						
Key	Committed B/F	Committed Current	Committed YTD	Committed LTD	Sub Acct Name	
Jobcode	Actual B/F	Actual Current	Actual YTD	Actual LTD		
Name	Accrual B/F	Accrual Current	Accrual YTD	Accrual LTD		
j1:000	0.00	0.00	0.00	0.00	000 Other	
j1	0.00	15.00	15.00	15.00		
Job 1	0.00	15.00	15.00	15.00		
j1:001	0.00	0.00	0.00	0.00	001 Materials	
j1	0.00	75.00	75.00	75.00		
Job 1	0.00	75.00	75.00	75.00		
j1:002	0.00	0.00	0.00	0.00	002 Labor	
j1	0.00	30.00	30.00	30.00		
Job 1	0.00	30.00	30.00	30.00		
j1:003	0.00	909.09	909.09	909.09	003 Purchasing	
j1	0.00	0.00	0.00	0.00		
Job 1	0.00	909.09	909.09	909.09		
**						
	0.00	909.09	909.09	909.09		
j1	0.00	120.00	120.00	120.00		
	0.00	1,029.09	1,029.09	1,029.09		
Key	Committed B/F	Committed Current	Committed YTD	Committed LTD	Sub Acct Name	
Jobcode	Actual B/F	Actual Current	Actual YTD	Actual LTD		
Name	Accrual B/F	Accrual Current	Accrual YTD	Accrual LTD		
j2:000	0.00	0.00	0.00	0.00	000 Other	
j2	0.00	365.00	365.00	365.00		
Job 2	0.00	365.00	365.00	365.00		
j2:001	0.00	0.00	0.00	0.00	001 Materials	
j2	0.00	10.00	10.00	10.00		
Job 2	0.00	10.00	10.00	10.00		
j2:002	0.00	0.00	0.00	0.00	002 Labor	
j2	0.00	55.00	55.00	55.00		
Job 2	0.00	55.00	55.00	55.00		

Slide 19

Slide notes:

Plenty Investments					
Jobs Subs					
Key	Committed B/F	Committed Current	Committed YTD	Committed LTD	Sub Acct Name
Jobcode	Actual B/F	Actual Current	Actual YTD	Actual LTD	
Name	Accrual B/F	Accrual Current	Accrual YTD	Accrual LTD	
j1:000	0.00	0.00	0.00	0.00	000 Other
j1	0.00	15.00	15.00	15.00	
Job 1	0.00	15.00	15.00	15.00	
j1:001	0.00	0.00	0.00	0.00	001 Materials
j1	0.00	75.00	75.00	75.00	
Job 1	0.00	75.00	75.00	75.00	
j1:002	0.00	0.00	0.00	0.00	002 Labor
j1	0.00	30.00	30.00	30.00	
Job 1	0.00	30.00	30.00	30.00	
j1:003	0.00	909.09	909.09	909.09	003 Purchasing
j1	0.00	0.00	0.00	0.00	
Job 1	0.00	909.09	909.09	909.09	
**					
j1	0.00	909.09	909.09	909.09	
	0.00	120.00	120.00	120.00	
	0.00	1,029.09	1,029.09	1,029.09	
Key	Committed B/F	Committed Current	Committed YTD	Committed LTD	Sub Acct Name
Jobcode	Actual B/F	Actual Current	Actual YTD	Actual LTD	
Name	Accrual B/F	Accrual Current	Accrual YTD	Accrual LTD	
j2:000	0.00	0.00	0.00	0.00	000 Other
j2	0.00	365.00	365.00	365.00	
Job 2	0.00	365.00	365.00	365.00	
j2:001	0.00	0.00	0.00	0.00	001 Materials
j2	0.00	10.00	10.00	10.00	
Job 2	0.00	10.00	10.00	10.00	
j2:002	0.00	0.00	0.00	0.00	002 Labor
j2	0.00	55.00	55.00	55.00	
Job 2	0.00	55.00	55.00	55.00	

Slide 20

Slide notes:

Plenty Investments					
Jobs Subs					
Key	Committed B/F	Committed Current	Committed YTD	Committed LTD	Sub Acct Name
Jobcode	Actual B/F	Actual Current	Actual YTD	Actual LTD	
Name	Accrual B/F	Accrual Current	Accrual YTD	Accrual LTD	
j1:000	0.00	0.00	0.00	0.00	000 Other
j1	0.00	15.00	15.00	15.00	
Job 1	0.00	15.00	15.00	15.00	
j1:001	0.00	0.00	0.00	0.00	001 Materials
j1	0.00	75.00	75.00	75.00	
Job 1	0.00	75.00	75.00	75.00	
j1:002	0.00	0.00	0.00	0.00	002 Labor
j1	0.00	30.00	30.00	30.00	
Job 1	0.00	30.00	30.00	30.00	
j1:003	0.00	909.09	909.09	909.09	003 Purchasing
j1	0.00	0.00	0.00	0.00	
Job 1	0.00	909.09	909.09	909.09	
**					
j1	0.00	909.09	909.09	909.09	
	0.00	120.00	120.00	120.00	
	0.00	1,029.09	1,029.09	1,029.09	
Key	Committed B/F	Committed Current	Committed YTD	Committed LTD	Sub Acct Name
Jobcode	Actual B/F	Actual Current	Actual YTD	Actual LTD	
Name	Accrual B/F	Accrual Current	Accrual YTD	Accrual LTD	
j2:000	0.00	0.00	0.00	0.00	000 Other
j2	0.00	365.00	365.00	365.00	
Job 2	0.00	365.00	365.00	365.00	
j2:001	0.00	0.00	0.00	0.00	001 Materials
j2	0.00	10.00	10.00	10.00	
Job 2	0.00	10.00	10.00	10.00	
j2:002	0.00	0.00	0.00	0.00	002 Labor
j2	0.00	55.00	55.00	55.00	
Job 2	0.00	55.00	55.00	55.00	

Slide 21
Slide notes: