

Slide 1

Slide notes: ODP is a Revenue stream based on Retail contracts with Customers. These contracts can include Deposits, Installments and Invoices Due at certain dates.

							Add a Revenue stream	
>>> Revenue	Day / Date	Description	Amount	Start Date	Int	€		
1 Dated	15/02/2012	Project Hoops	75,000.00					
2 Recurring	3	Rental Unit 1002	5,000.00	25/01/2012	1			

At the bottom of the window, there is a status bar with the text 'Ses' and a set of navigation buttons: 'Nex', 'Pre', 'Add', 'Ins', 'Ed', 'Del'.

Slide 2
Slide notes:

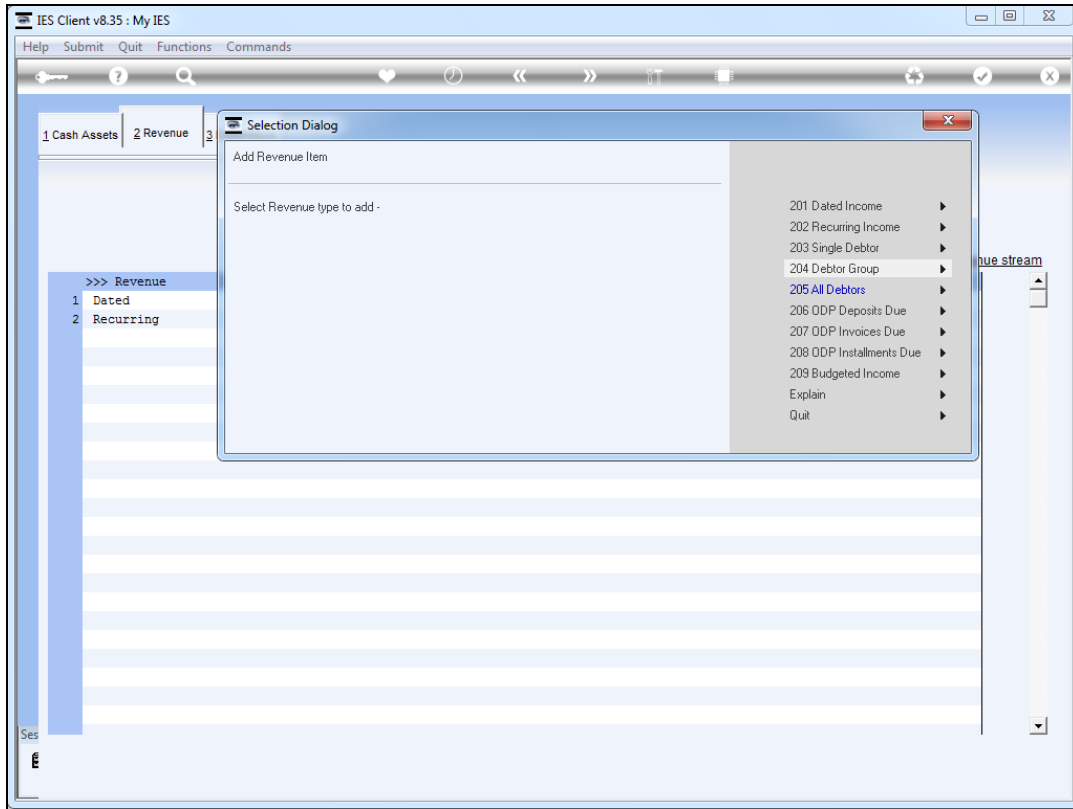

Slide 3

Slide notes: Each of these ODP elements can be added as a Revenue stream. For Deposits due, we use option 206.

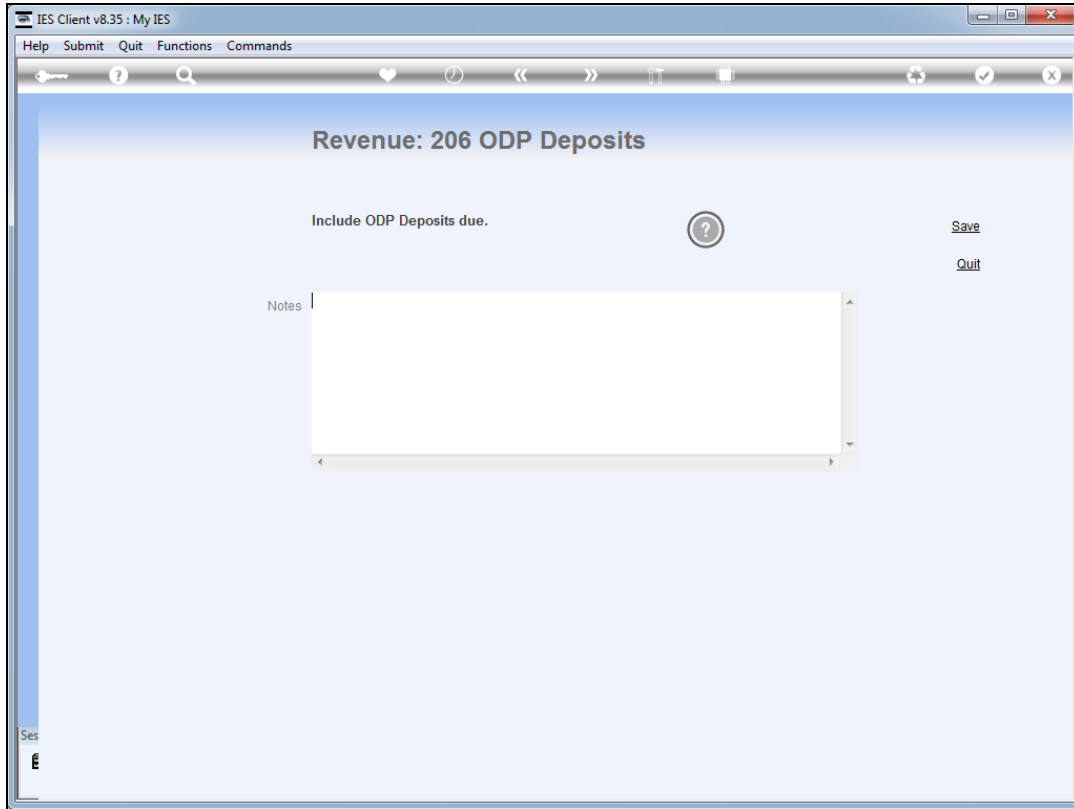

Slide 4

Slide notes: There is nothing else to do; we can just save the element.

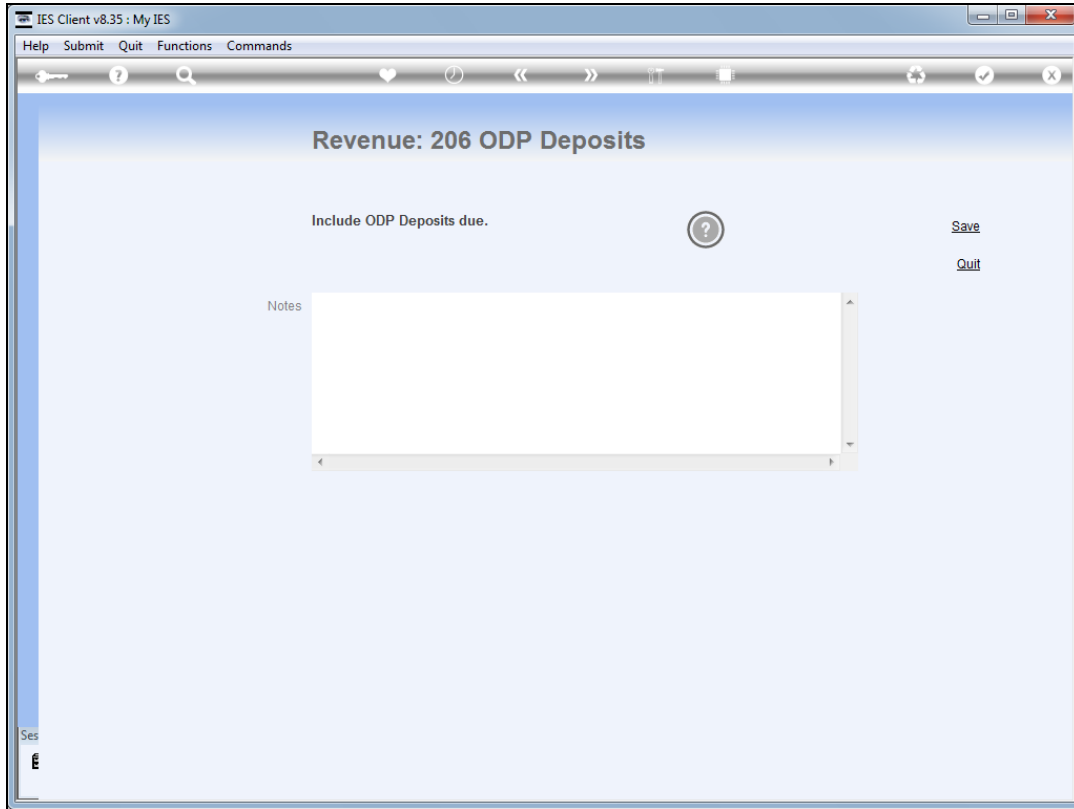

Slide 5
Slide notes:

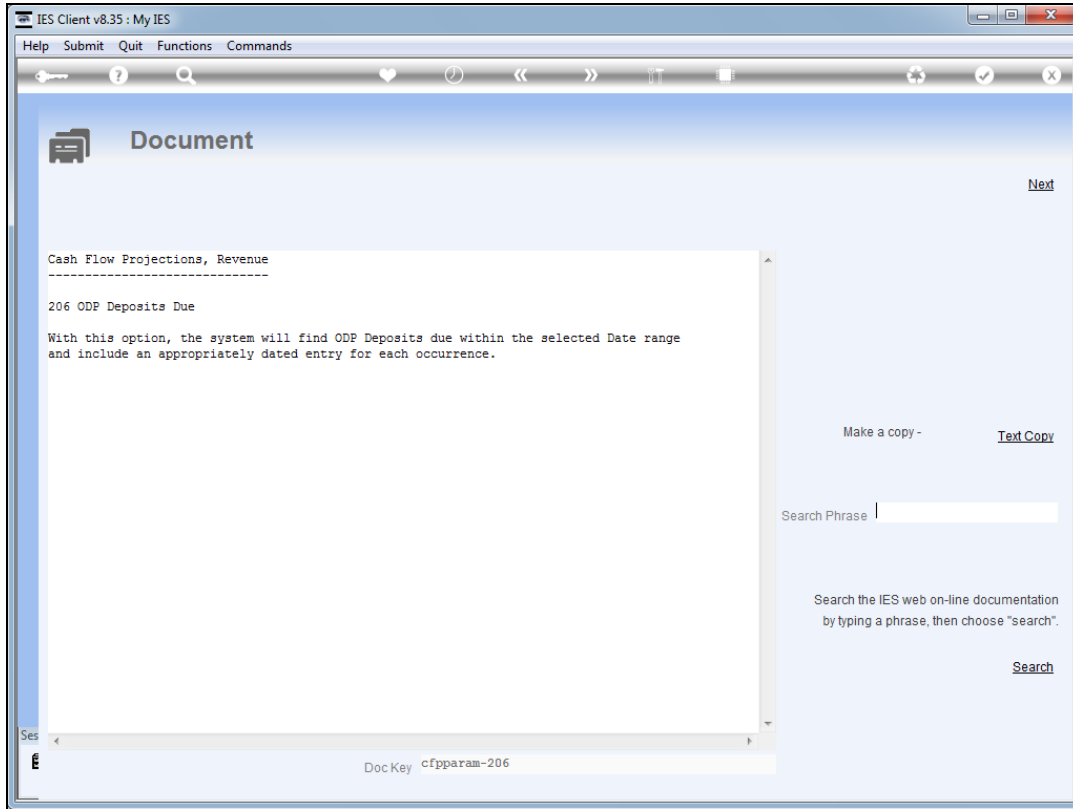

Slide 6

Slide notes: The Help explains that when we have this entry, then any ODP Deposits due will be included in the forecast.

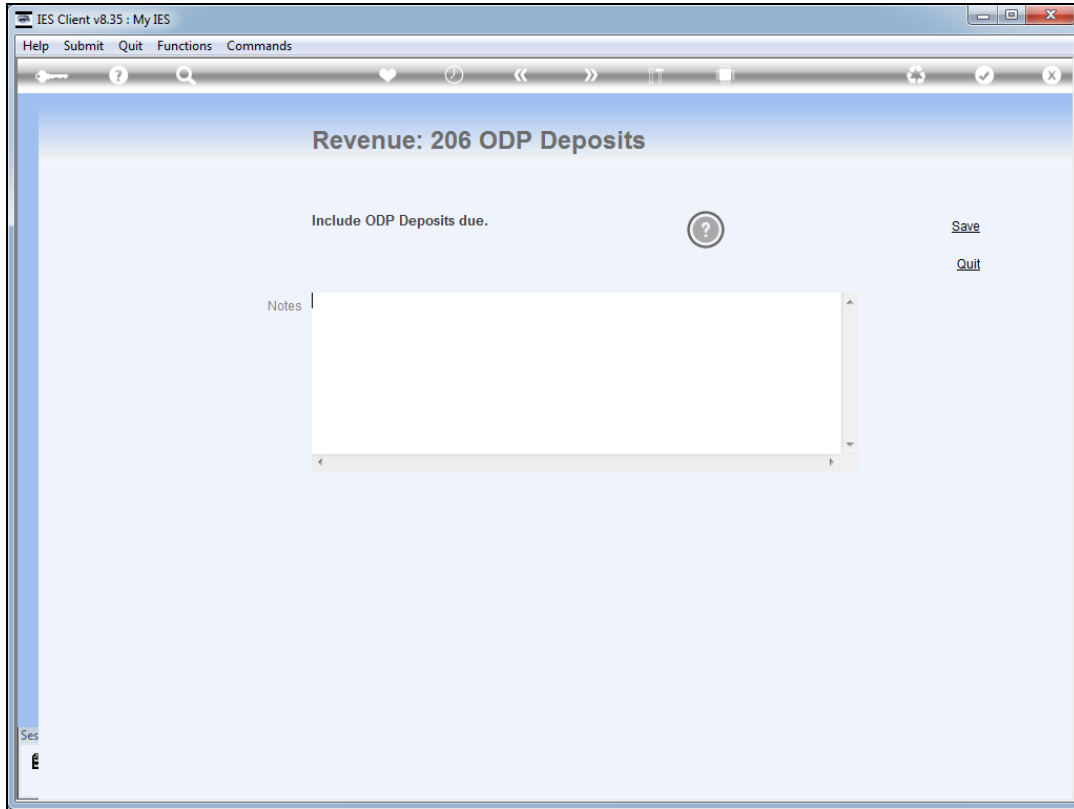

Slide 7
Slide notes:

							Add a Revenue stream	
>>> Revenue	Day / Date	Description	Amount	Start Date	Int	€		
1 Dated	15/02/2012	Project Hoops	75,000.00					
2 Recurring	3	Rental Unit 1002	5,000.00	25/01/2012	1			
3 ODP Deposits		ODP Deposits						

At the bottom of the window, there is a status bar with the text 'Ses' and a set of navigation buttons: 'Nex', 'Pre', 'Add', 'Ins', 'Ed', 'Del'.

Slide 8
Slide notes:

>>> Revenue	Day / Date	Description	Amount	Start Date	Int	€
1 Dated	15/02/2012	Project Hoops	75,000.00			
2 Recurring	3	Rental Unit 1002	5,000.00	25/01/2012	1	
3 ODP Deposits		ODP Deposits				

At the bottom of the window, there is a status bar with the text 'Ses' and a set of navigation buttons: 'Nex', 'Pre', 'Add', 'Ins', 'Ed', 'Del'.

Slide 9
Slide notes: