

>>> Expenditure	Day / Date	Description	Amount	Start Date	Int
1 Recurring	7	Sure Insurance Co	5,350.65	25/01/2012	1
2 Recurring	31	Copwatch Security Services	1,500.00	25/01/2012	1
3 Recurring	1	Office Levy	985.00	25/01/2012	1
4 Recurring	15	Top Exec	2,501.00	25/01/2012	1

Slide 2
Slide notes:

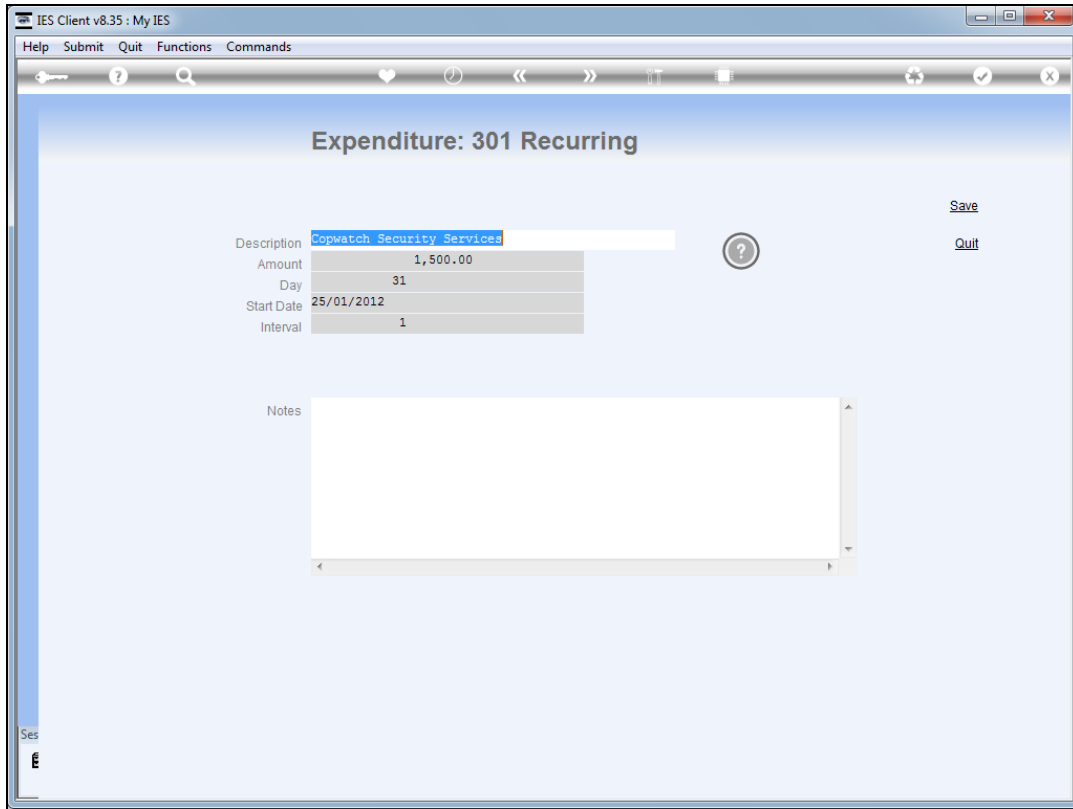

Slide 3

Slide notes: The Element screen will be opened and we can modify any of the parameters as required.

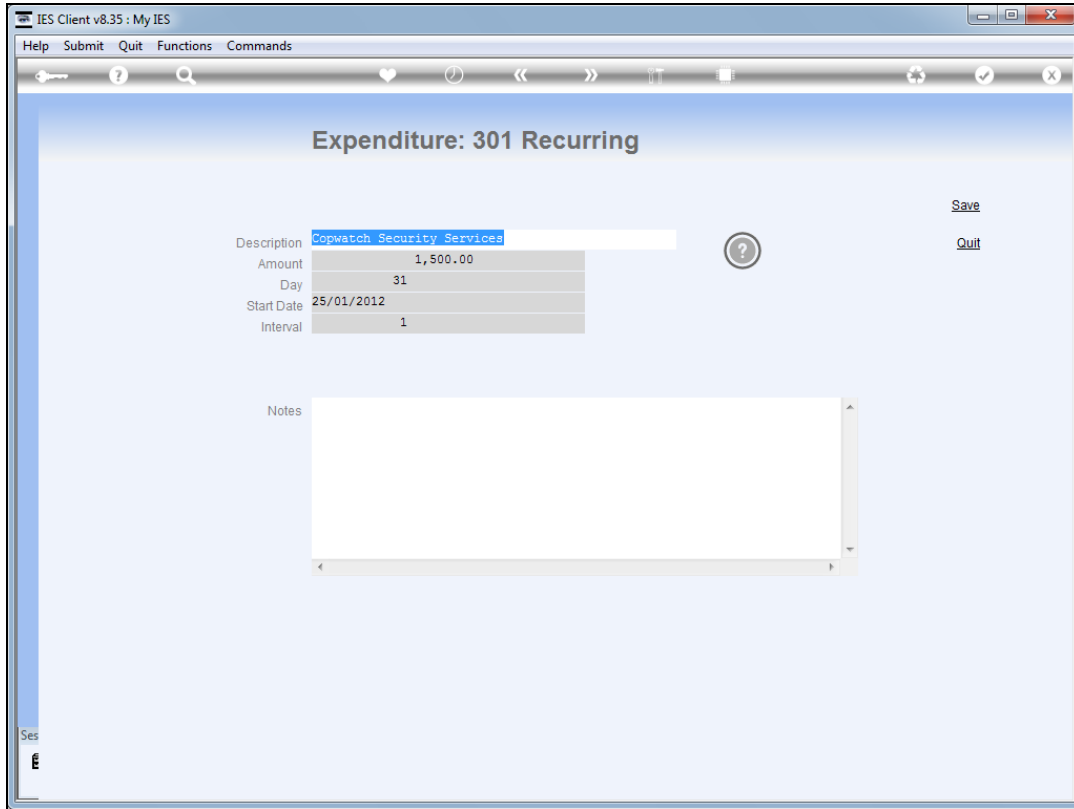

Slide 4
Slide notes:

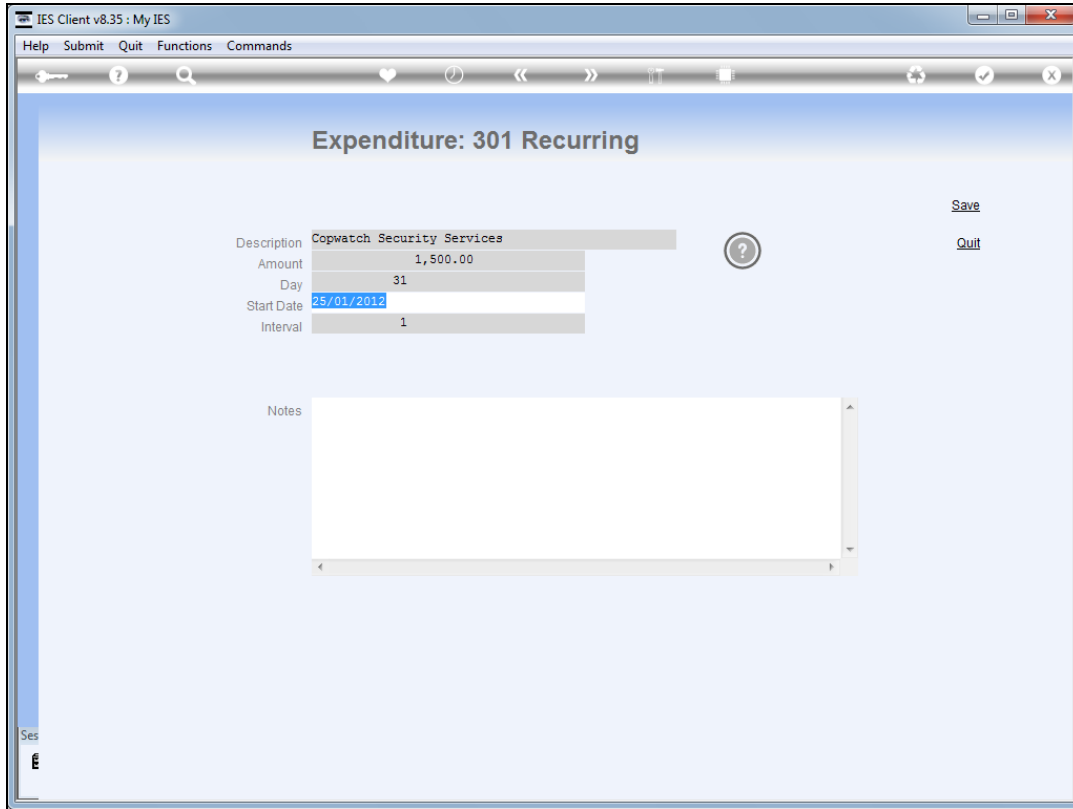

Slide 5

Slide notes: Once we have made any changes we wish to perform, we choose SAVE.

>>> Expenditure	Day / Date	Description	Amount	Start Date	Int	
1	Recurring 7	Sure Insurance Co	5,350.65	25/01/2012	1	
2	Recurring 31	Copwatch Security Services	1,500.00	25/01/2012	1	
3	Recurring 1	Office Levy	985.00	25/01/2012	1	
4	Recurring 15	Top Exec	2,501.00	25/01/2012	1	

Slide 6
Slide notes:

>>> Expenditure	Day / Date	Description	Amount	Start Date	Int
1 Recurring	7	Sure Insurance Co	5,350.65	25/01/2012	1
2 Recurring	31	Copwatch Security Services	1,500.00	25/01/2012	1
3 Recurring	1	Office Levy	985.00	25/01/2012	1
4 Recurring	15	Top Exec	2,501.00	25/01/2012	1

Slide 7
Slide notes: