

Slide 1

Slide notes: At the Distribution Menu, when we choose 'Master Files', we can work with the Delivery Route Master.

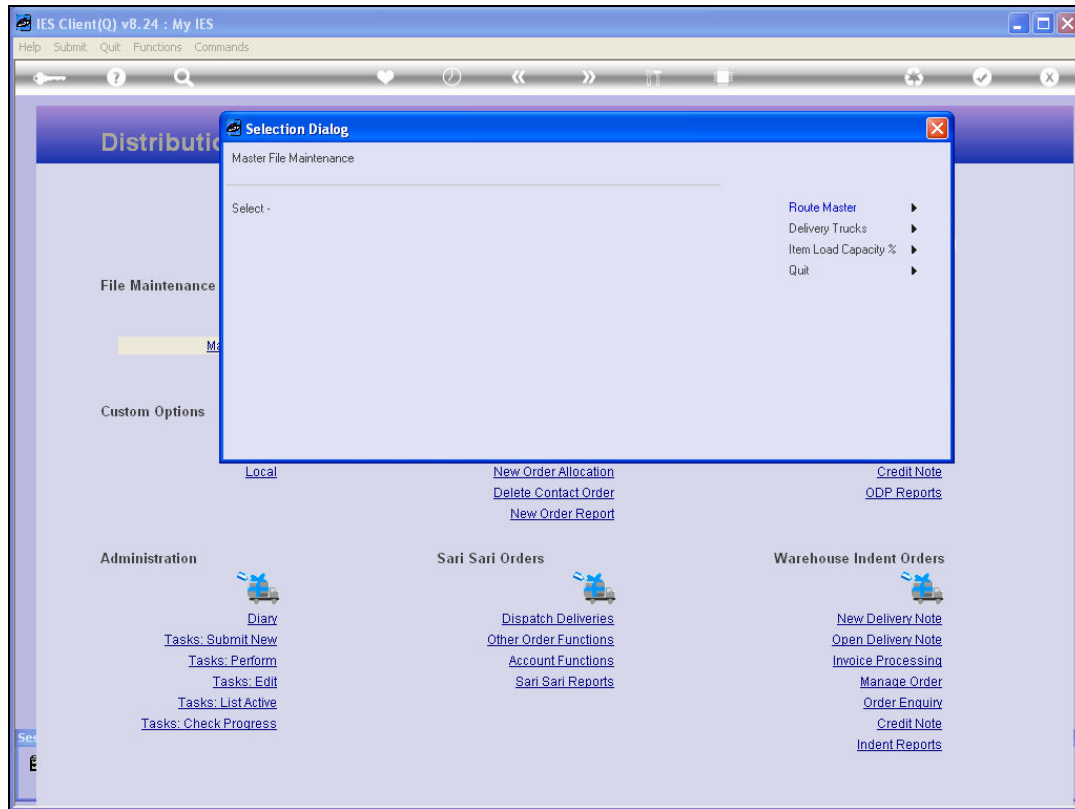

Slide 2

Slide notes: The Route Master is used when we pre-organize Truck Deliveries according to Route Stops.

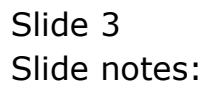

Slide 4

Slide notes:

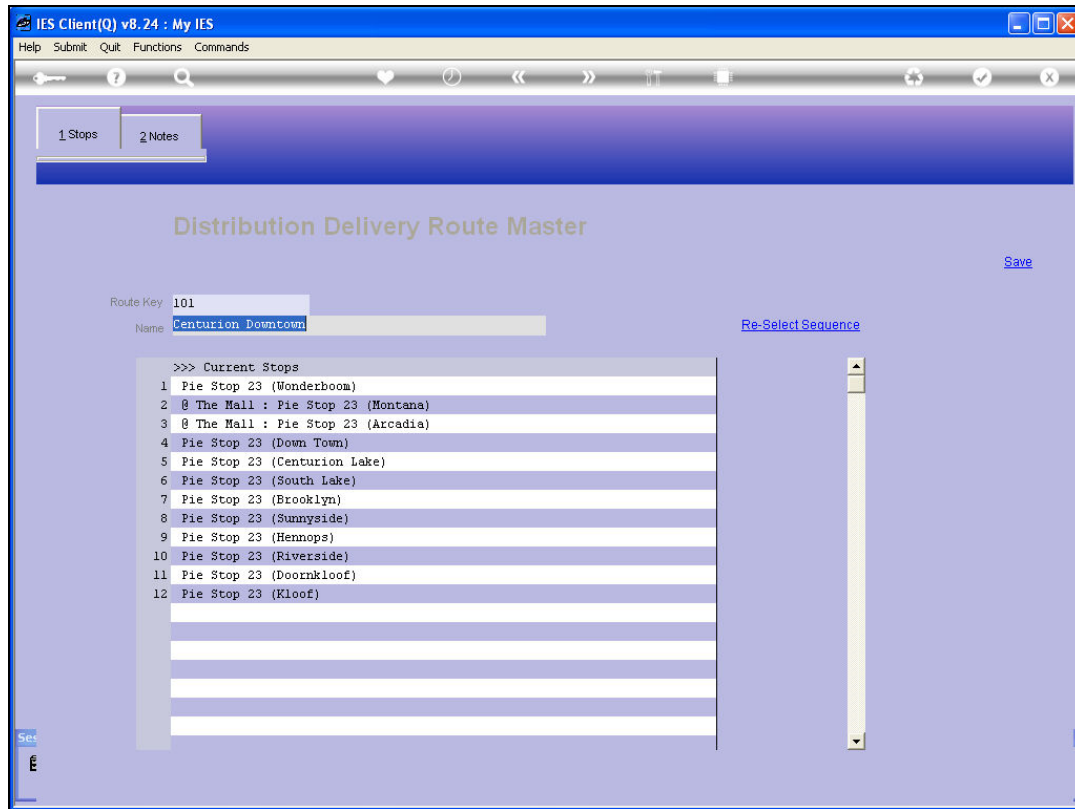

Slide 5

Slide notes: The current Stops listed here appear automatically on the Route Master when inserted from a Customer Delivery Stop, and we cannot add or delete stops at the Master Record itself.

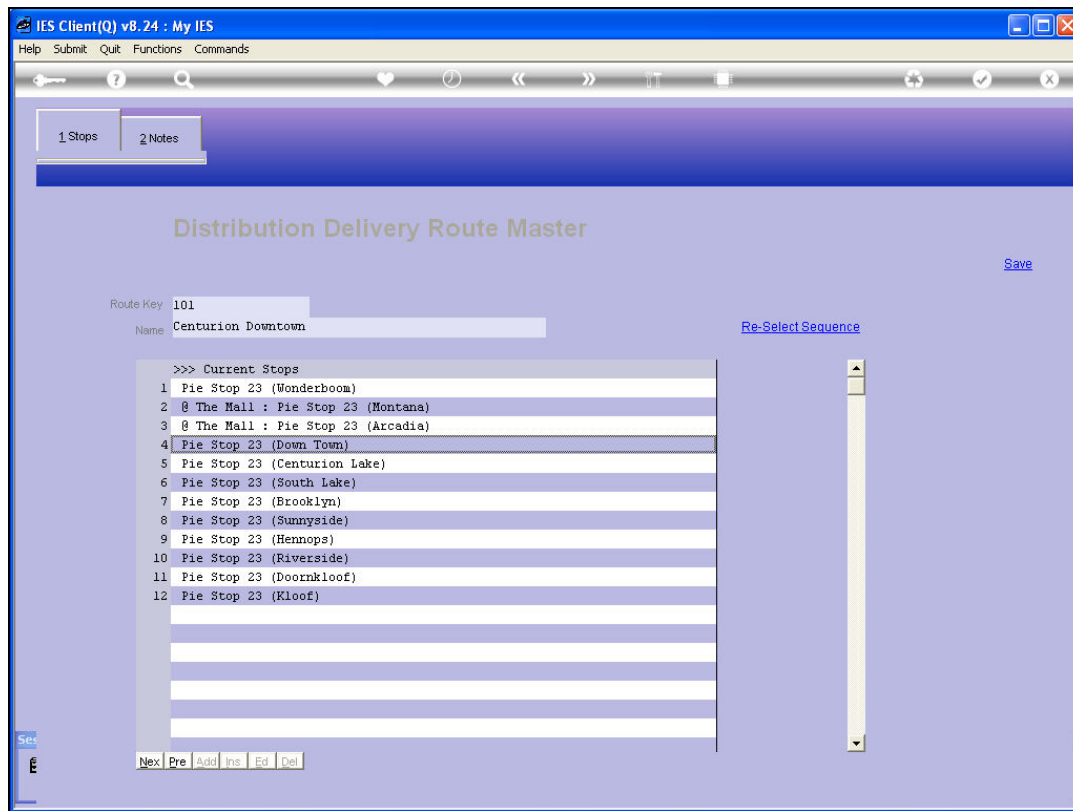

Slide 6

Slide notes: But we can re-organize the sequence of Stops here.

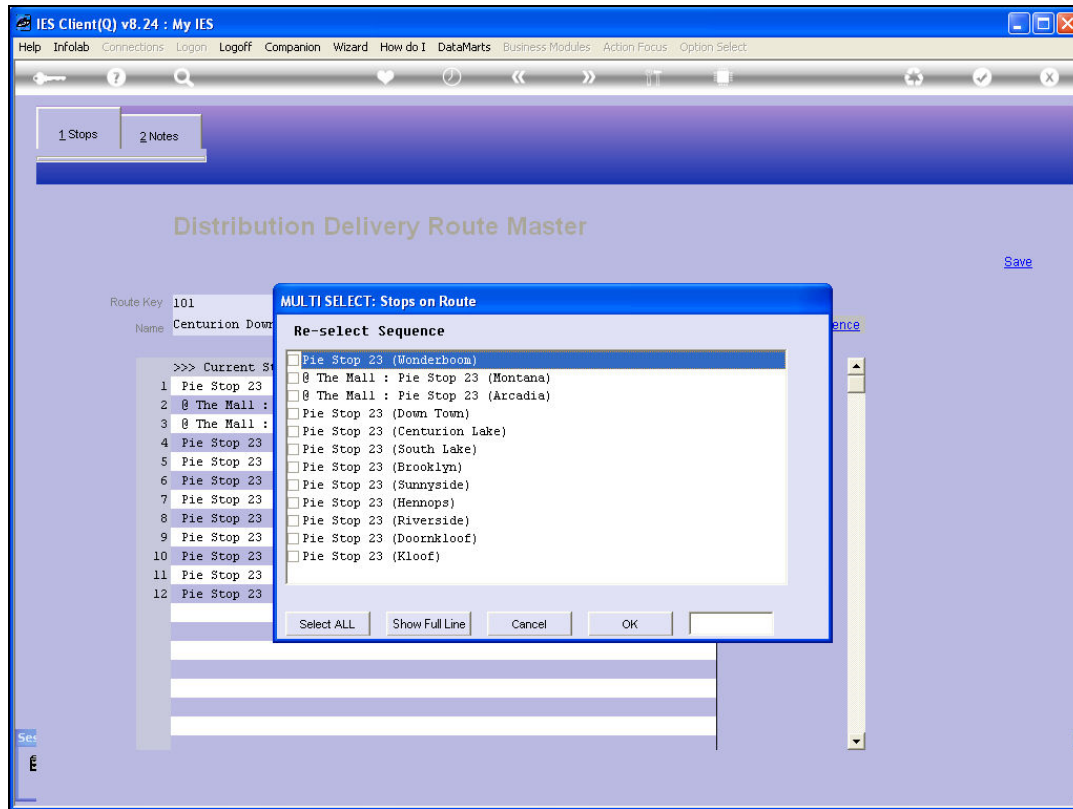

Slide 7

Slide notes: If we re-select the sequence, we only need to re-select up to the point of changes, and any un-selected Stops will fall into the remainder sequence.

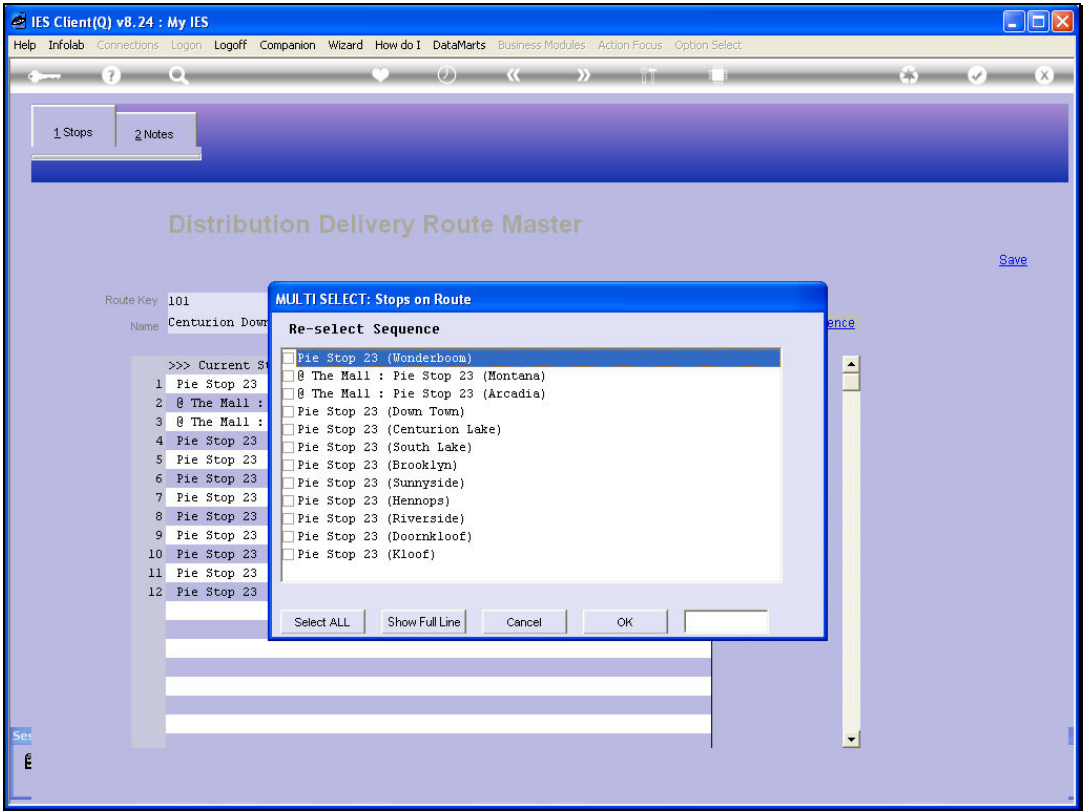

Slide 8
Slide notes:

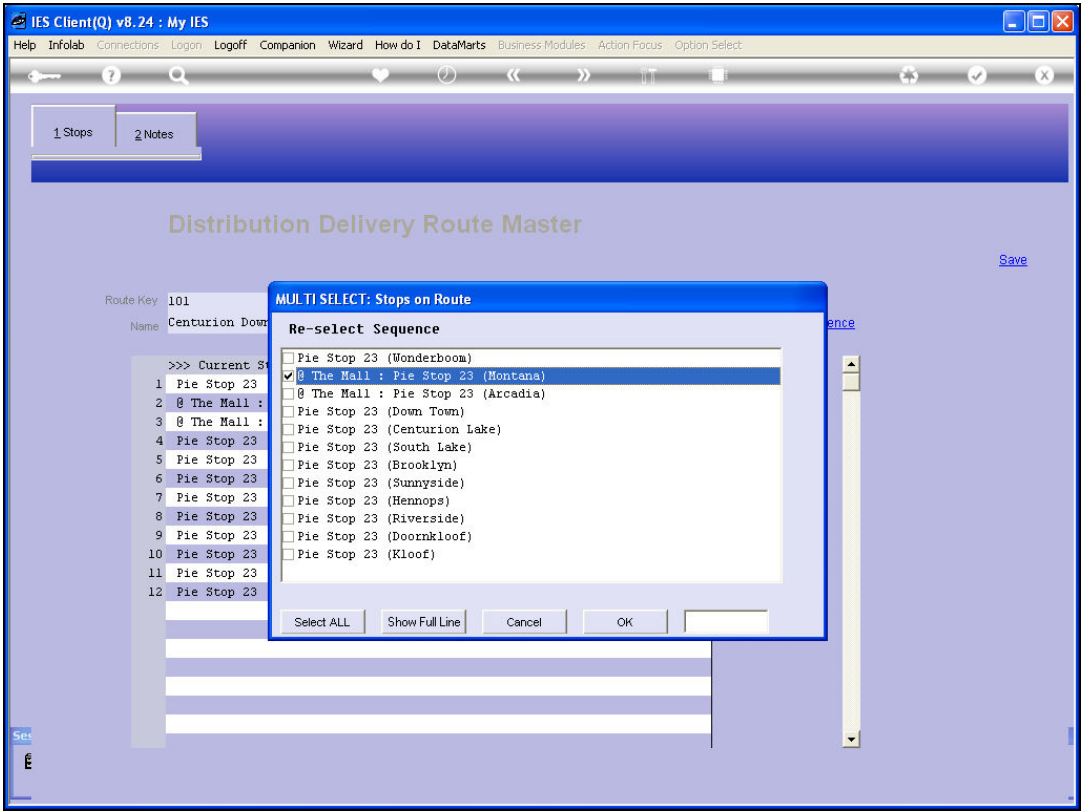

Slide 9

Slide notes:

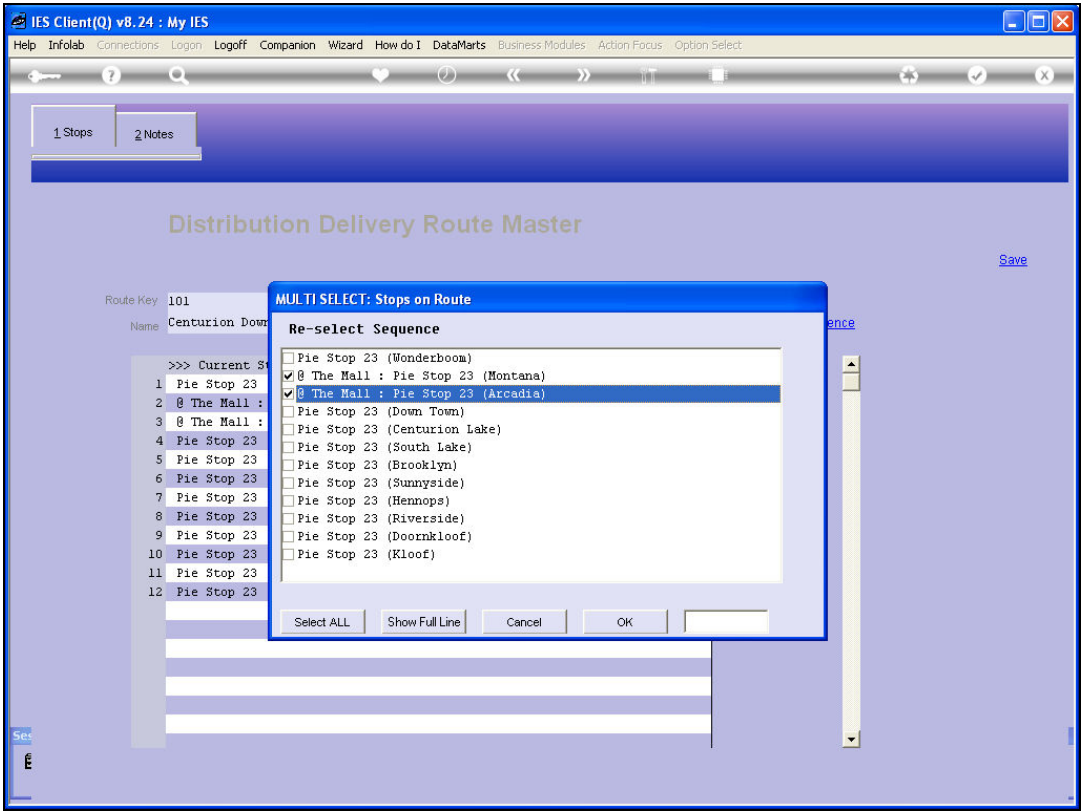

Slide 10

Slide notes:

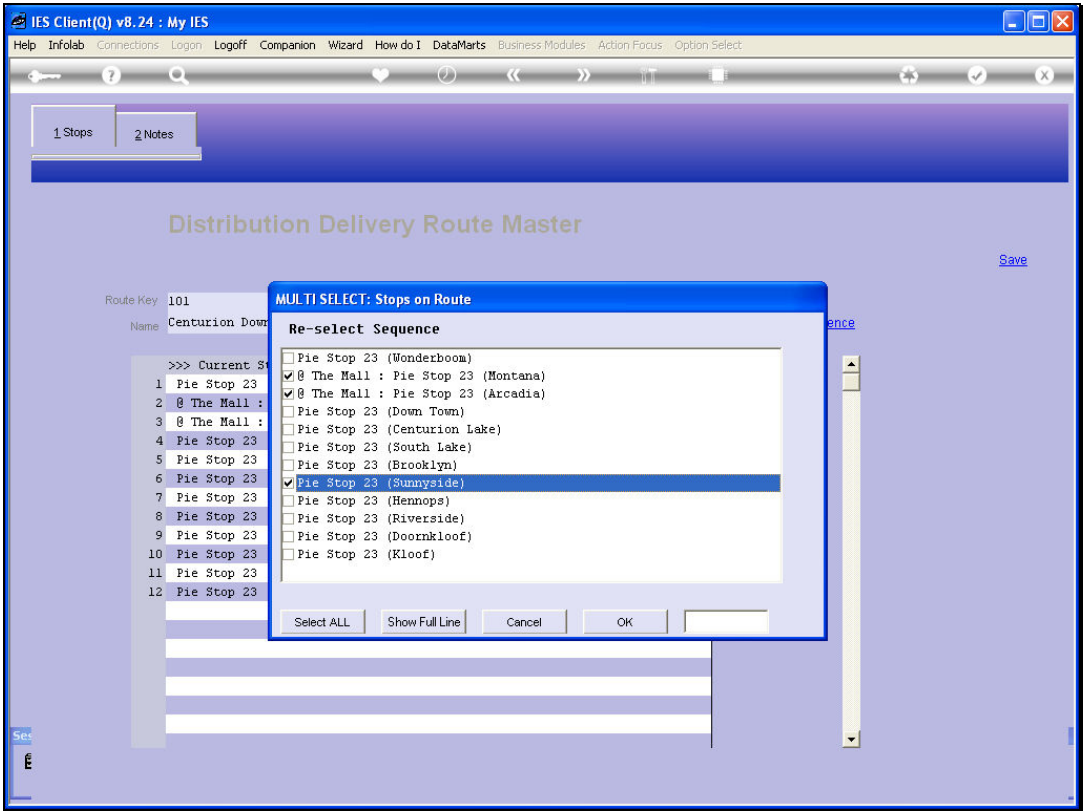

Slide 11
Slide notes:

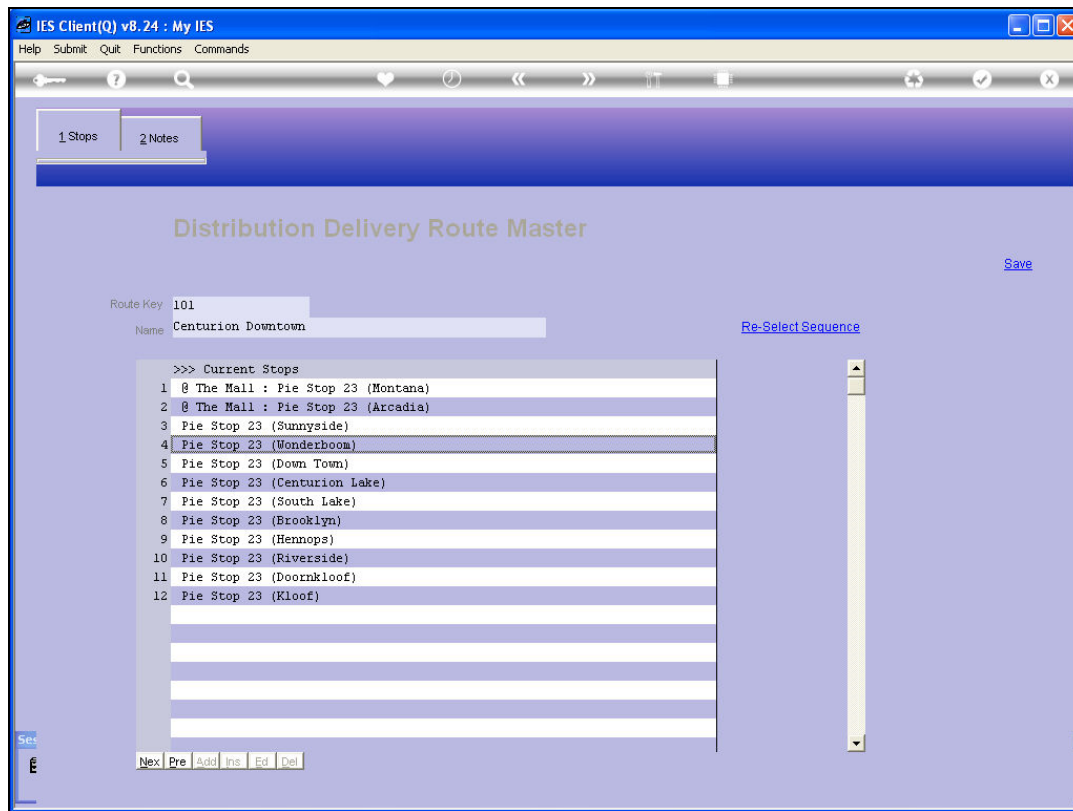

Slide 12

Slide notes: And we can immediately see the result. We can also move any individual Stop to another Row, by dbl-clicking on it.

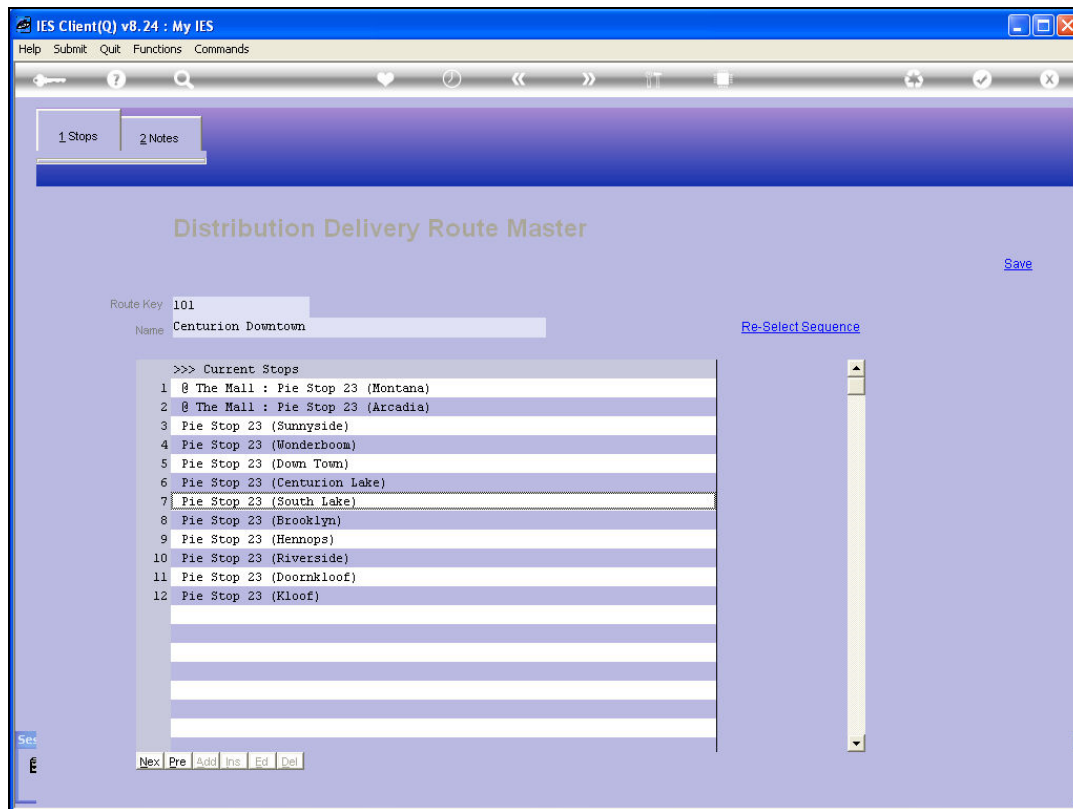

Slide 13

Slide notes:

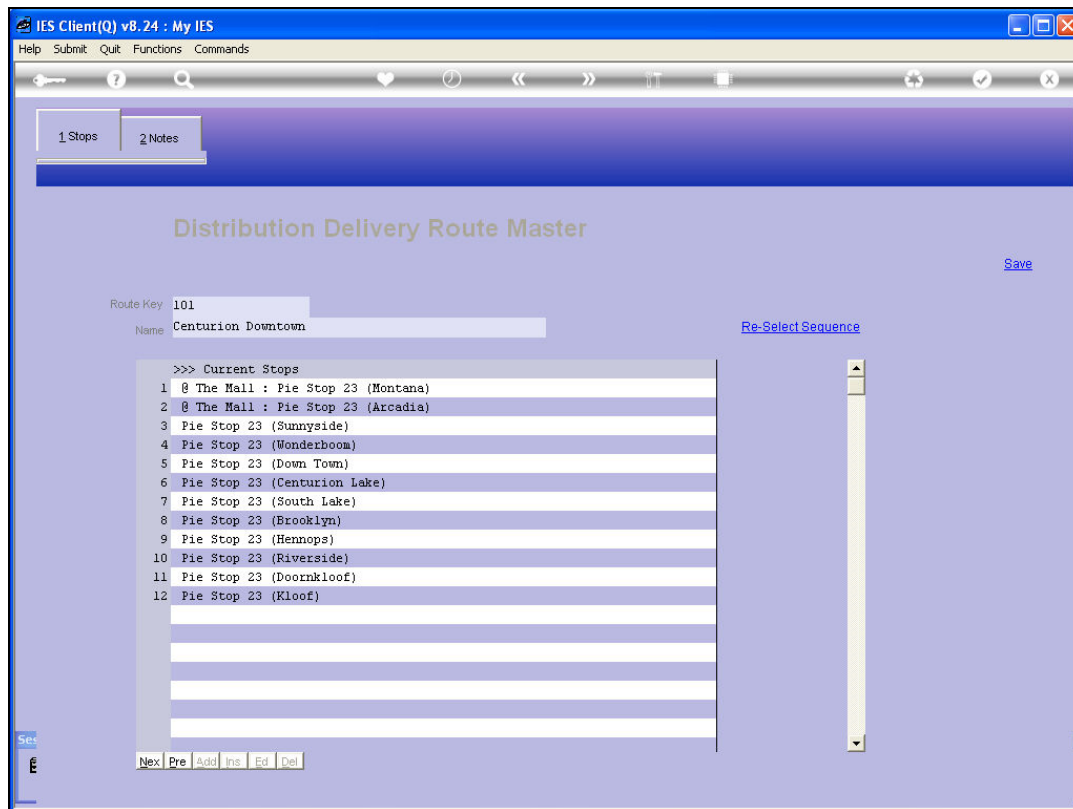

Slide 14

Slide notes:

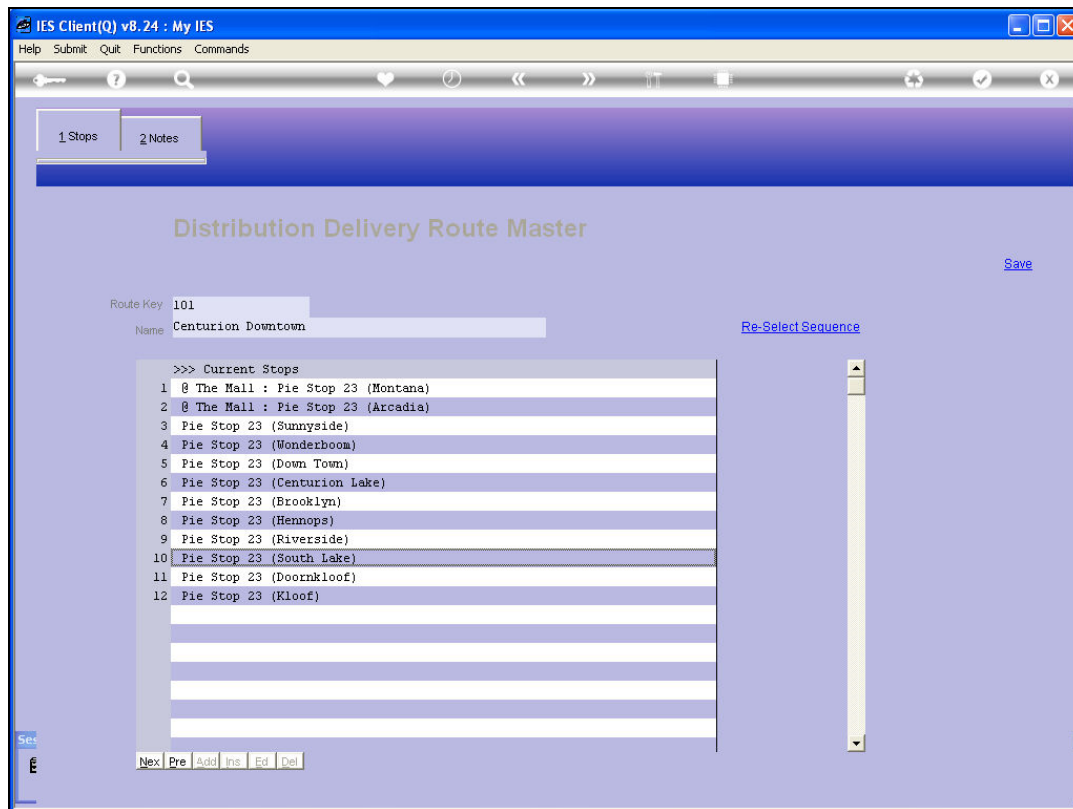

Slide 15

Slide notes: The Stop has now moved to position number 10.

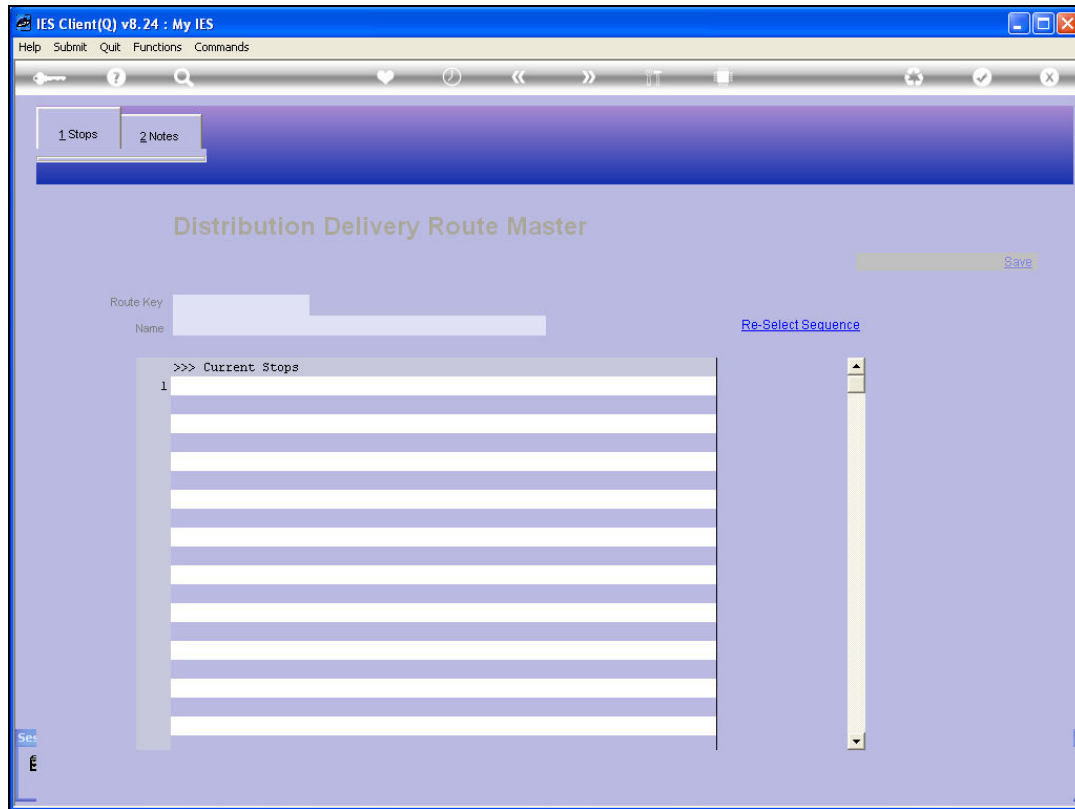

Slide 16

Slide notes:

IES Client(Q) v8.24 : My IES

Help Submit Quit Functions Commands

1 Stops 2 Notes

Distribution Delivery Route Master

Route Key

Name

Re-Select Sequence

>>> Current Stops

1

Save

Slide 17

Slide notes:

Route Key: 103
Name: Pretoria Central
Save
Re-Select Sequence
>>> Current Stops
1

Slide 18

Slide notes: When we make a new entry on the Route Master, it looks like this. We give it a Key and a Name, and the Name can be changed at any time. The Current Stops will be populated as we include them from Customer Delivery Records.

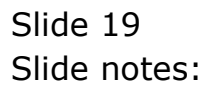

IES Client(Q) v8.24 : My IES

Help Submit Quit Functions Commands

1 Stops 2 Notes

Distribution Delivery Route Master

Route Key: 103

Name: Pretoria Central

[Save](#)

[Re-Select Sequence](#)

>>> Current Stops	
1	

[Next](#) [Pre](#) [Add](#) [Ins](#) [Ed](#) [Del](#)

Slide 20

Slide notes:

Sequence	Stop Name
1	1
2	
3	
4	
5	
6	
7	
8	
9	
10	

Slide 21

Slide notes: