

## Slide 1

Slide notes: At Distribution, we have a Master Register of Delivery Trucks used for Distribution.

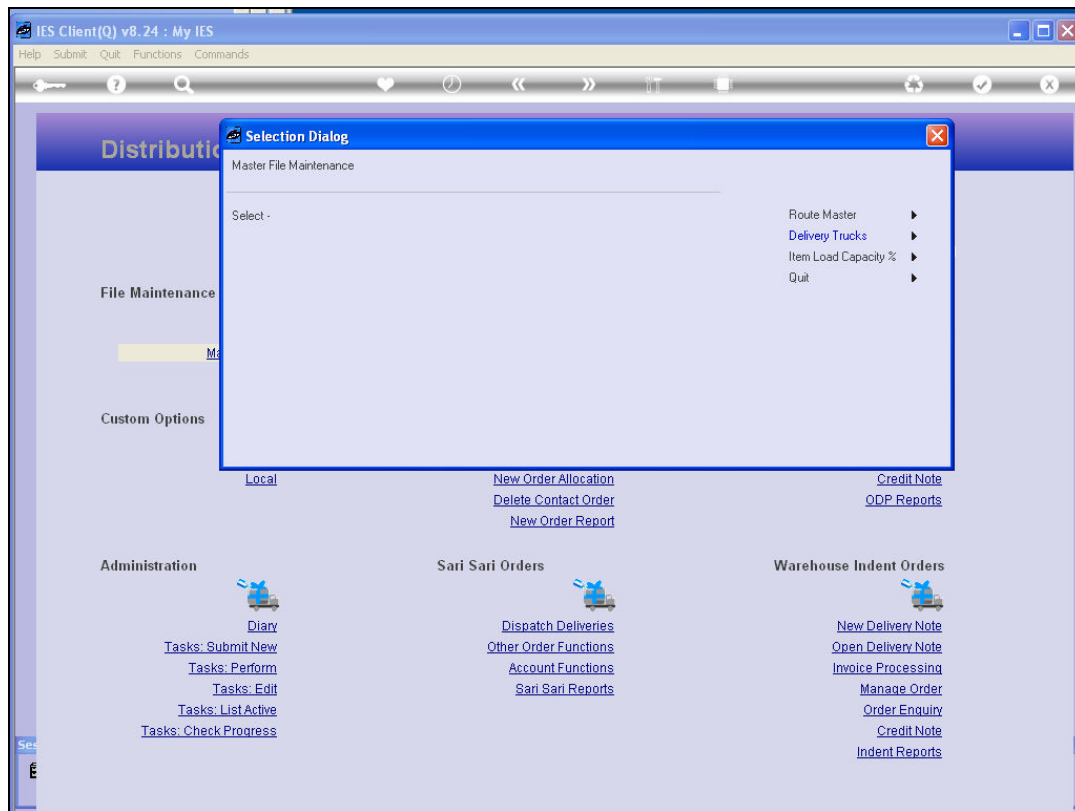

Slide 2

Slide notes:

Field	Value
Truck Key	
Description	
Crate Capacity	0
Cash Account	
Mobile Store	

A "Save" link is located to the right of the "Truck Key" field. The bottom left corner of the browser window shows a "Sex" dropdown menu with "E" selected.

Slide 3

Slide notes:

Truck Key	<input type="text"/>	<a href="#">Save</a>
Description	<input type="text"/>	
Crate Capacity	<input type="text" value="0"/>	
Cash Account	<input type="text"/>	
Mobile Store	<input type="text"/>	

Slide 4

Slide notes:

Delivery Truck	
Truck Key	24
Description	Truck 24
Crate Capacity	0
Cash Account	
Mobile Store	

Slide 5

Slide notes: An entry on the Truck Master needs minimum a Key and a Description or Name.

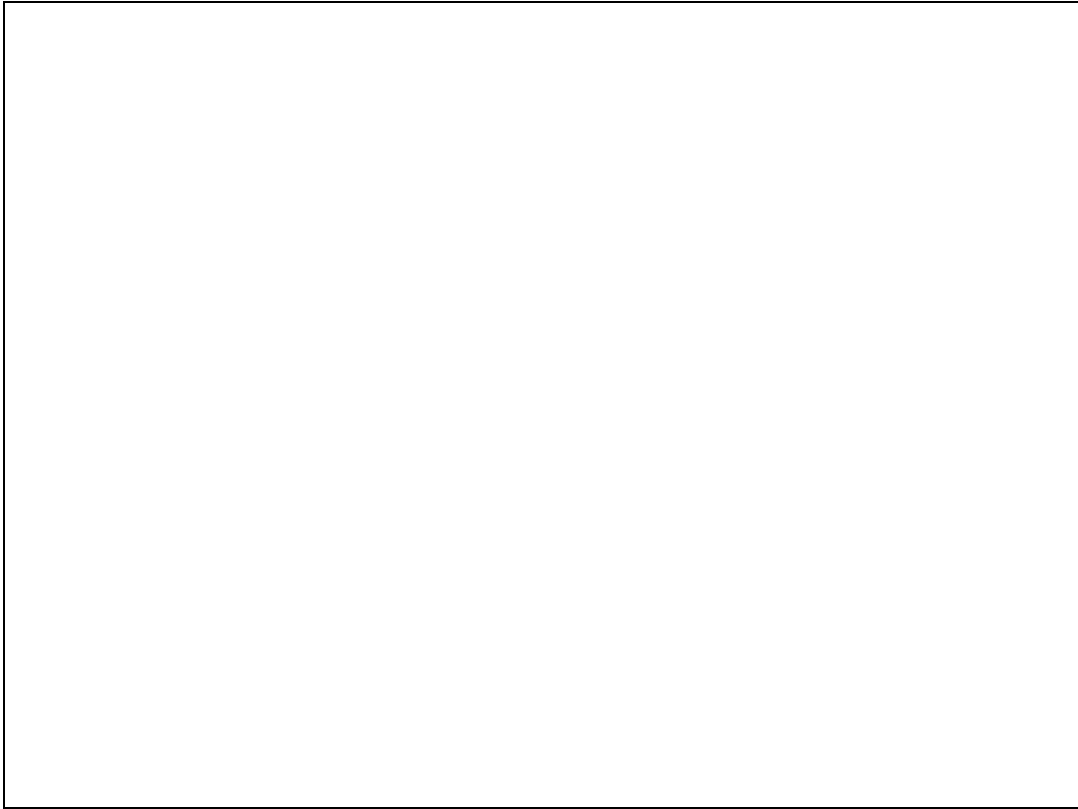

Slide 6

Slide notes:

Delivery Truck	
Truck Key	<input type="text"/>
Description	<input type="text"/>
Crate Capacity	<input type="text" value="0"/>
Cash Account	<input type="text"/>
Mobile Store	<input type="text"/>

[Save](#)

Slide 7

Slide notes:

Truck Key	21
Description	Truck 21
Crate Capacity	100
Cash Account	10-00-00-84d Cash Account: Truck 21
Mobile Store	21 Truck 21

## Slide 8

Slide notes: However, if the Truck will be used for Deliveries on the Truck Dispatch method, then the Truck also needs a Crate Capacity, a Cash Account and a Mobile Store number. The Crate Capacity is used in planning the Delivery, and how much can be included in 1 Delivery trip.

Truck Key	21
Description	Truck 21
Crate Capacity	100
Cash Account	10-00-00-84d Cash Account: Truck 21
Mobile Store	21 Truck 21

Slide 9

Slide notes: The Cash Account is used for Cash Up of monies received during delivery of COD Orders.

- Truck Key: 21
- Description: Truck 21
- Crate Capacity: 100
- Cash Account: 10000084d
- Mobile Store: 21 Truck 21

A 'Save' link is visible in the top right corner of the form area. The bottom left corner of the browser window shows a small 'Se' icon.

### Slide 10

Slide notes: And the Mobile Store represents the Truck as a 'Store on the go', including any Stock Items being delivered during a Dispatch Delivery. The Truck can in fact act simultaneously as a Mobile Shop, and can sell Stock that it carries for this purpose.

Truck Key	21	<a href="#">Save</a>
Description	Truck 21	
Crate Capacity	100	
Cash Account	10-00-00-84d Cash Account: Truck 21	
Mobile Store	21	

Slide 11

Slide notes:

Slide 12

Slide notes:

- Truck Key:
- Description:
- Crate Capacity:
- Cash Account:
- Mobile Store:

A "Save" button is located to the right of the "Truck Key" field. In the bottom left corner, there is a small "Set" button and a "E" icon.

Slide 13

Slide notes: