

Slide 1

Slide notes: When we use the Dispatch Planning methods available for Deliveries, then we also use the Capacity Indicators for Stock Items.

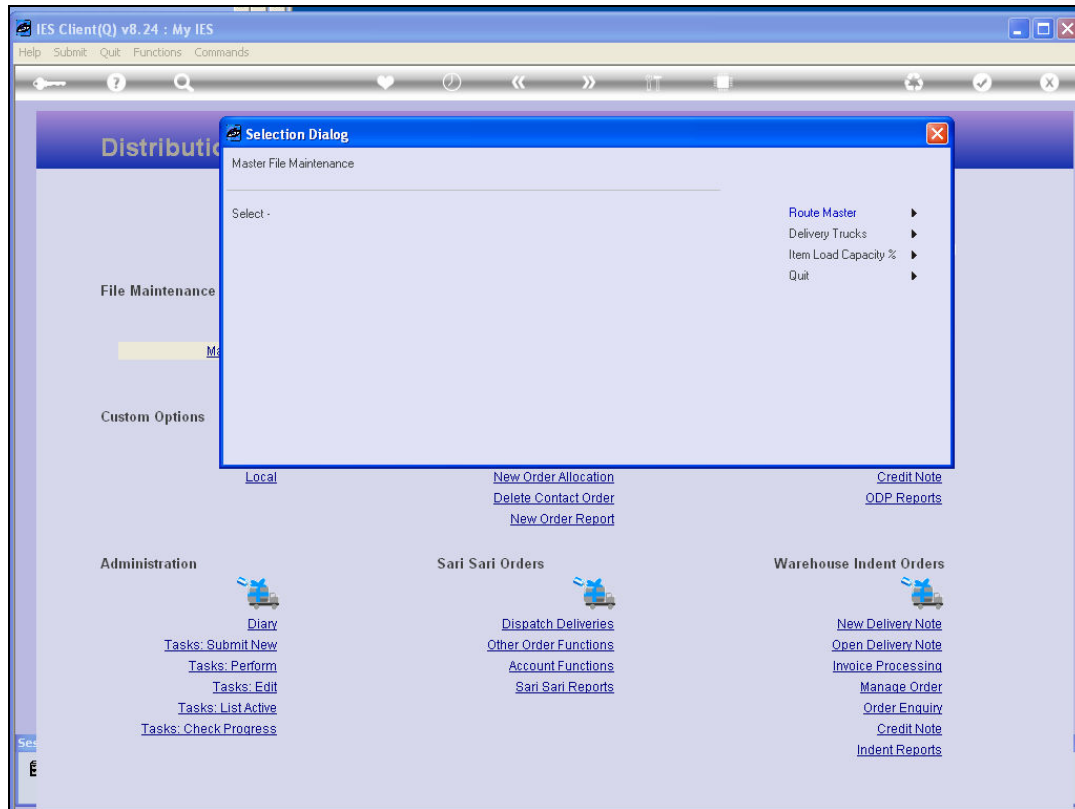

Slide 2

Slide notes: At the Distribution Menu, from the Master File options, we have an option called 'Item Load Capacity'.

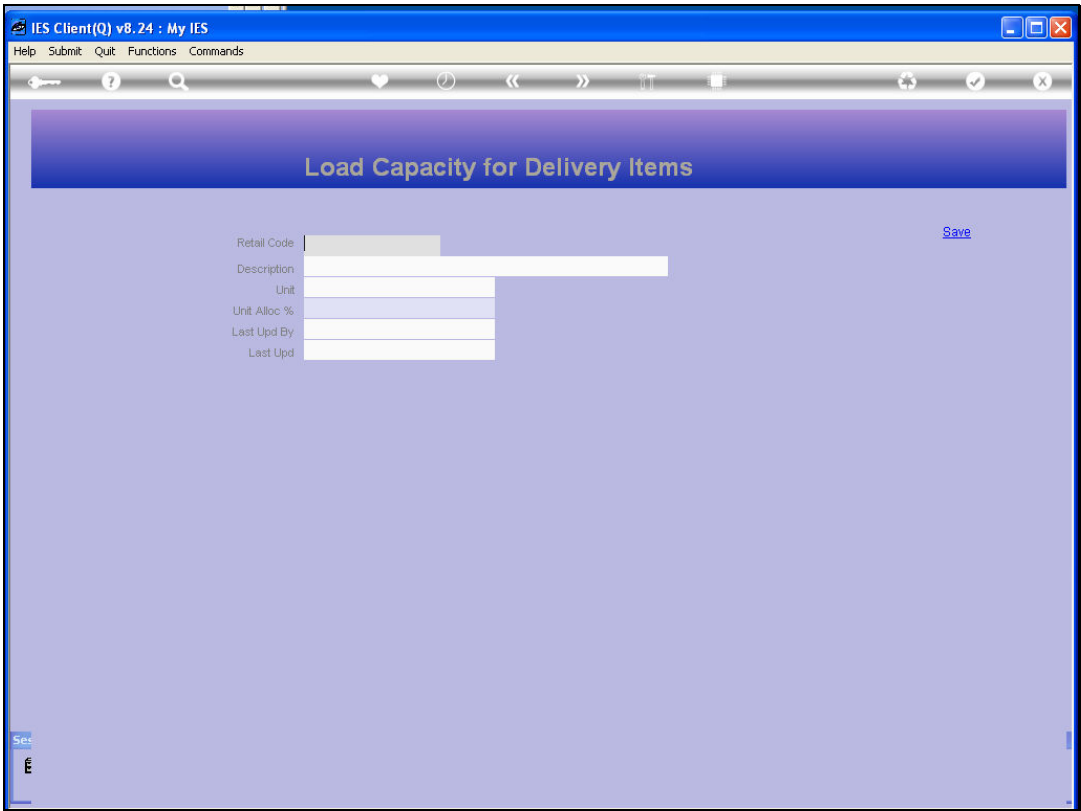

Slide 3

Slide notes:

Retail Code	<input type="text"/>
Description	<input type="text"/>
Unit	<input type="text"/>
Unit Alloc %	<input type="text"/>
Last Upd By	<input type="text"/>
Last Upd	<input type="text"/>

A "Save" button is located in the top right corner of the form area. In the bottom left corner, there is a small "Set" button and a "E" button.

Slide 4

Slide notes: Any Stock Item from the Retail Stores may be listed here.

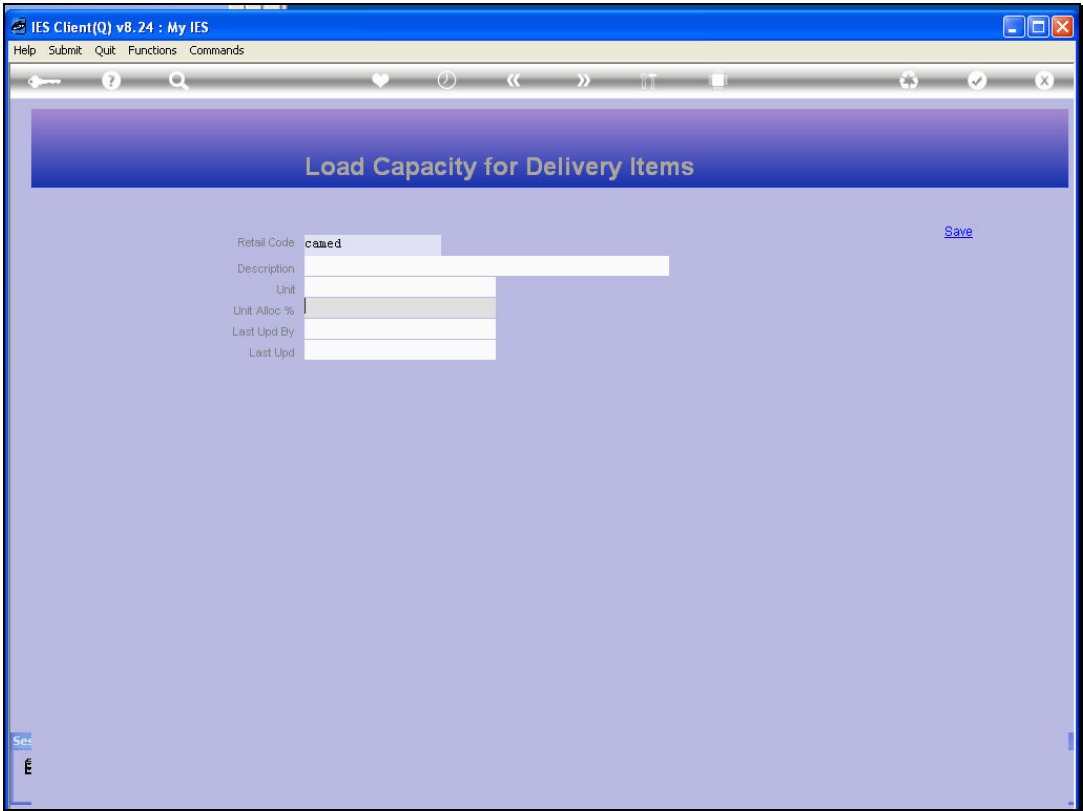

Slide 5

Slide notes:

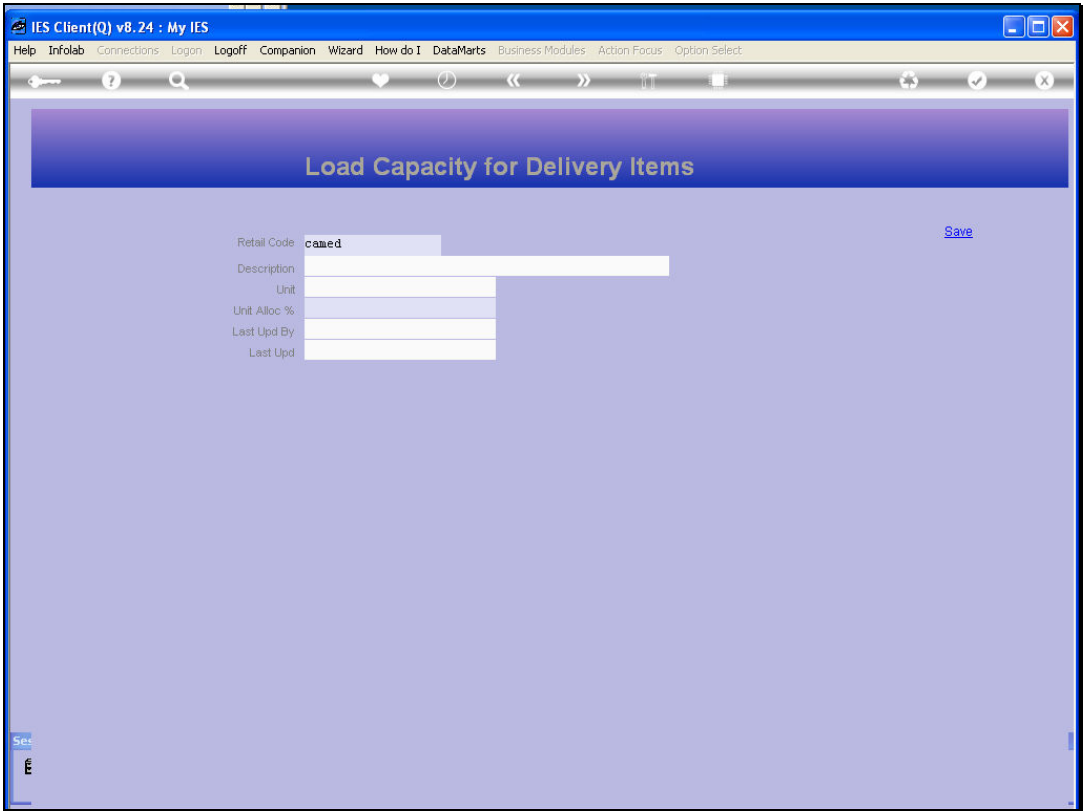

Slide 6

Slide notes:

Retail Code	3008412	Save
Description	OLYMPUS CAMEDIA MASTER PRO 4.2	
Unit	EACH	
Unit Alloc %	1	
Last Upd By	TERRY	
Last Upd	16/12/2009	

At the bottom left of the form, there is a small 'Set' button and a 'E' button.

Slide 7

Slide notes: Typically, an Item is present if it has been delivered on the Planning Method before, in which case we have an indicator of how much Crate space this Item takes.

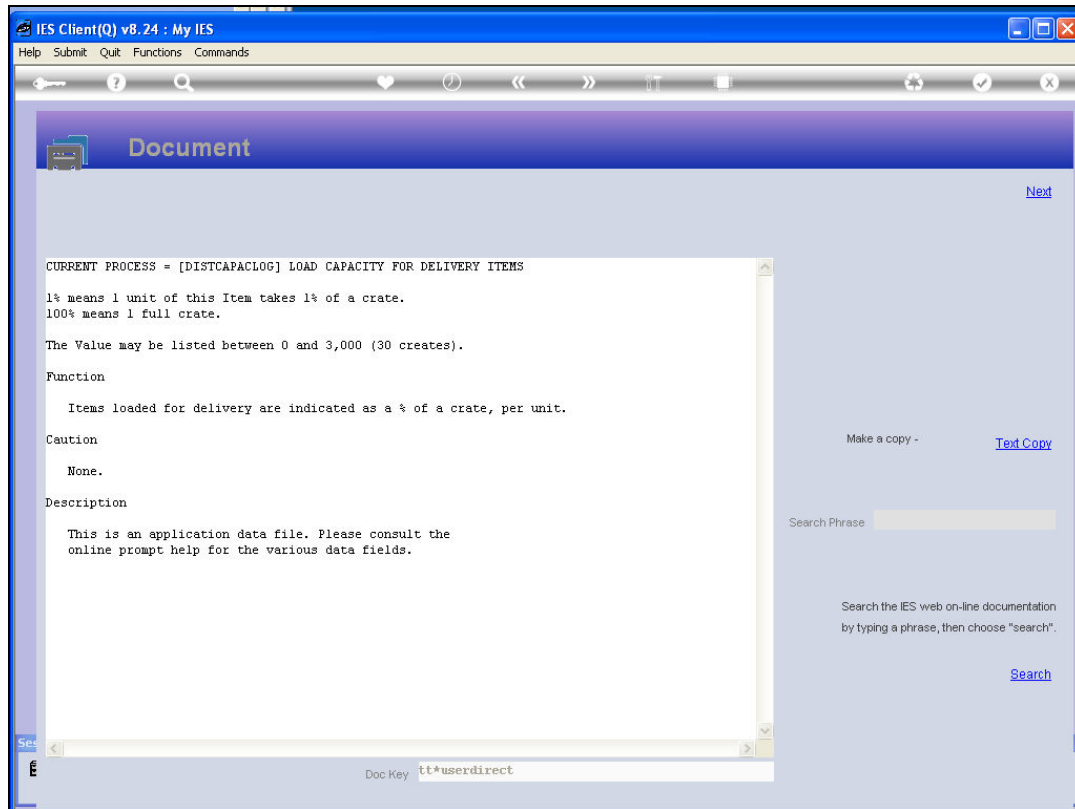

Slide 8

Slide notes: The Crate is a virtual size that can be different at each Company, but whatever is considered the standard size of a delivery crate, for that size we indicate a % of the crate that the Stock Item will use when packed for delivery.

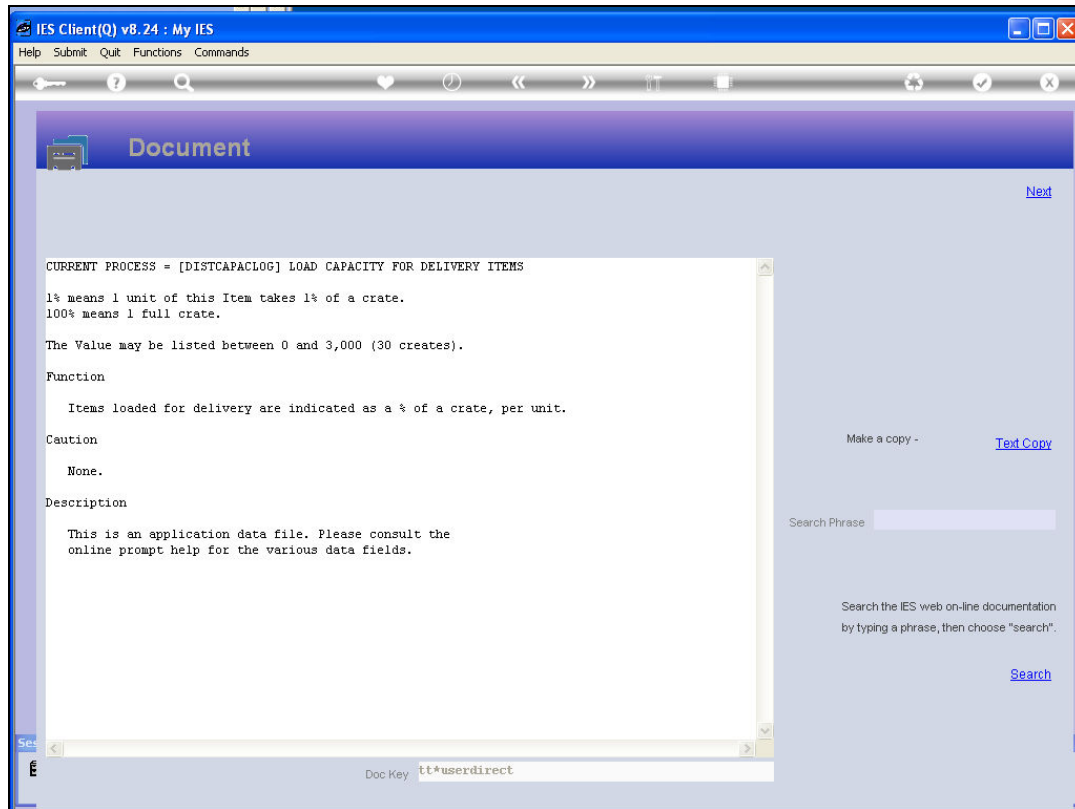

Slide 9

Slide notes:

Retail Code	3008412	Save
Description	OLYMPUS CAMEDIA MASTER PRO 4.2	
Unit	EACH	
Unit Alloc %	1	
Last Upd By	Terry	
Last Upd	16/12/2009	

At the bottom left of the form, there is a small 'Set' button and a dropdown menu showing 'E'.

Slide 10

Slide notes: We cannot indicate anything else on this record except the capacity factor, and the system will note when it was last updated and by whom. Although this option is available to manually edit the factor for any Stock Item, it is only used on demand. Mostly, the updates take place automatically when we plan Deliveries, because when we load Orders for the Dispatch, we can indicate or revise the load factors for the Stock Items.