

IES Client(Q) v8.24 : My IES

Sari Sari Dispatch

Delivery Truck: 22
 Name: Truck 22
 Cash Account: 10-00-00-04e Cash Account: Truck 22
 Truck Store: 22 Truck 22
 Deliv Date: 06/02/2010

Crate Load Capacity: 100
 Loaded: -
 When No Break Crates: 18
 When Break Crates Used: 10

Stock Actions: -
[Do Order Transfers](#)
[Undo Order Transfers](#)
[Customer Returns](#)
[Truck Transfers](#)

Order Actions: -
[Save](#)
[Load](#)
[Release](#)
[Process](#)
[Transfer to Bank](#)
[Post CR Vouchers](#)

Change Display Select Delivery Sequence

>>> Order No	Deliv Seq	Load Factor	Stock Xfer	Order Status	Am
1 0000194 GRABOWSKI, THERESA	1	0.30	TRANSIT	Pre Delivery	
2 0000197 GRABOWSKI, THERESA	2	0.30	TRANSIT	Pre Delivery	
3 0000218 GRABOWSKI, THERESA	3	0.75	TRANSIT	Pre Delivery	
4 0000221 GRABOWSKI, THERESA	4	0.75	TRANSIT	Pre Delivery	
5 0000222 GRABOWSKI, THERESA	5	0.55	TRANSIT	Pre Delivery	
6 0000229 GRABOWSKI, THERESA	6	1.25	TRANSIT	Pre Delivery	
7 0000230 ARS TECHNICAL IMAGES	7	0.20	TRANSIT	Pre Delivery	
8 0000232 BABCO ELECTRIC & ENGINEERING LTD.	8	0.25	TRANSIT	Pre Delivery	
9 0000233 AUTUMN IMAGES INC.	9	0.60	TRANSIT	Pre Delivery	
10 0000234 AVONMORE SCHOOL	10	0.30	TRANSIT	Pre Delivery	
11 0000235 DOORNKLOOF SUN	11	3.55	TRANSIT	Pre Delivery	
12 0000236 Cassandra	12	0.30	TRANSIT	Pre Delivery	
13 0000237 Wilye's Fast	13	0.25	TRANSIT	Pre Delivery	
14 0000238 ABC Stationery	14	0.12	TRANSIT	Pre Delivery	

See

Nex Pre Acto Ins Ed Del

Slide 1

Slide notes: We will print the Delivery Notes after finalizing all the Stock Transfers for the Dispatch. The Delivery Notes are hard copies that will be signed by the Customers, for each delivery.

IES Client(Q) v8.24 : My IES

Help Submit Quit Functions Commands

Sari Sari Dispatch

Delivery Truck: 22

Name: Truck 22

Cash Account: 10-00-00-84e Cash Account: Truck 22

Truck Store: 22 Truck 22

Deliv Date: 06/02/2010

Crate Load Capacity: 100

Loaded: -

When No Break Crates: 18

When Break Crates Used: 10

Stock Actions: -

[Do Order Transfers](#)

[Undo Order Transfers](#)

[Customer Returns](#)

[Truck Transfers](#)

Print Actions: -

[Save](#)

Order Actions: -

[Load](#)

[Release](#)

[Process](#)

Cash Up: -

[Transfer to Bank](#)

[Post CR Vouchers](#)

[Change Display](#) [Select Delivery Sequence](#)

>>> Order No	Deliv Seq	Load Factor	Stock Xfer	Order Status	Am
1 0000194 GRABOWSKI, THERESA	1	0.30	TRANSIT	Pre Delivery	
2 0000197 GRABOWSKI, THERESA	2	0.30	TRANSIT	Pre Delivery	
3 0000218 GRABOWSKI, THERESA	3	0.75	TRANSIT	Pre Delivery	
4 0000221 GRABOWSKI, THERESA	4	0.75	TRANSIT	Pre Delivery	
5 0000222 GRABOWSKI, THERESA	5	0.55	TRANSIT	Pre Delivery	
6 0000229 GRABOWSKI, THERESA	6	1.25	TRANSIT	Pre Delivery	
7 0000230 ARS TECHNICAL IMAGES	7	0.20	TRANSIT	Pre Delivery	
8 0000232 BABCO ELECTRIC & ENGINEERING LTD.	8	0.25	TRANSIT	Pre Delivery	
9 0000233 AUTUMN IMAGES INC.	9	0.60	TRANSIT	Pre Delivery	
10 0000234 AVONMORE SCHOOL	10	0.30	TRANSIT	Pre Delivery	
11 0000235 DOORNKLOOF SUN	11	3.55	TRANSIT	Pre Delivery	
12 0000236 Cassandra	12	0.30	TRANSIT	Pre Delivery	
13 0000237 Wilye's Fast	13	0.25	TRANSIT	Pre Delivery	
14 0000238 ABC Stationery	14	0.12	TRANSIT	Pre Delivery	

[Next](#) | [Pre](#) | [Add](#) | [Ins](#) | [Ed](#) | [Del](#)

Slide 2
Slide notes:

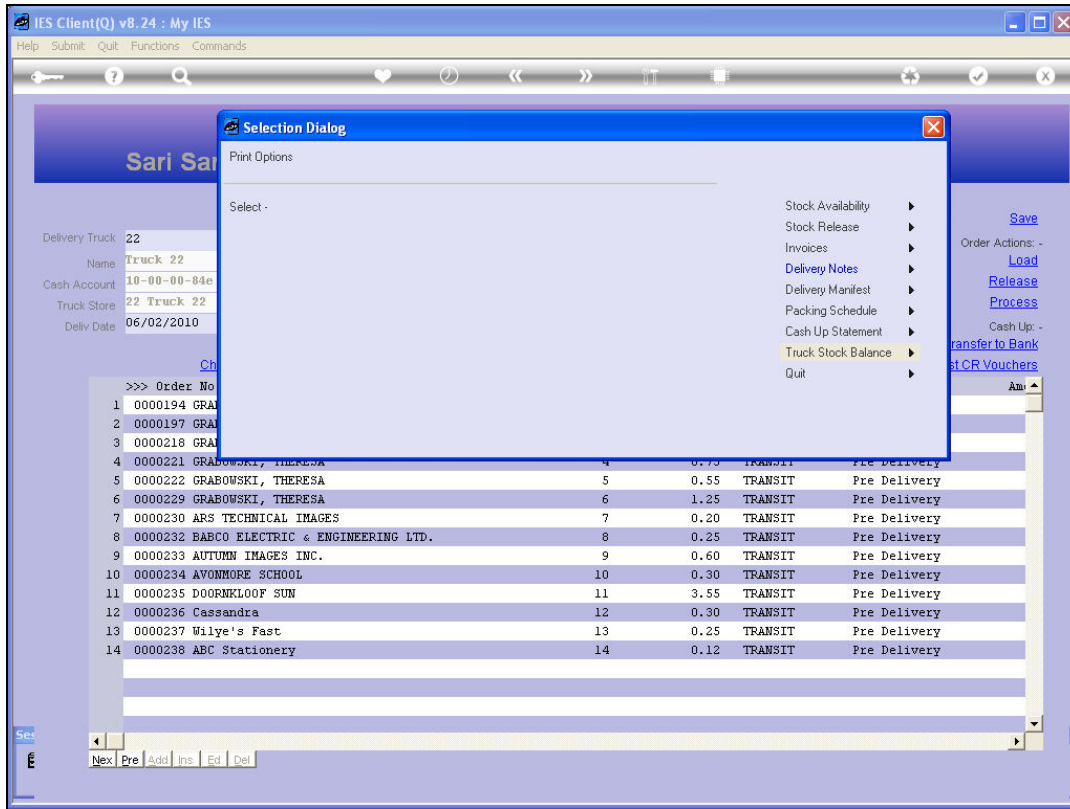

Slide 3
Slide notes:

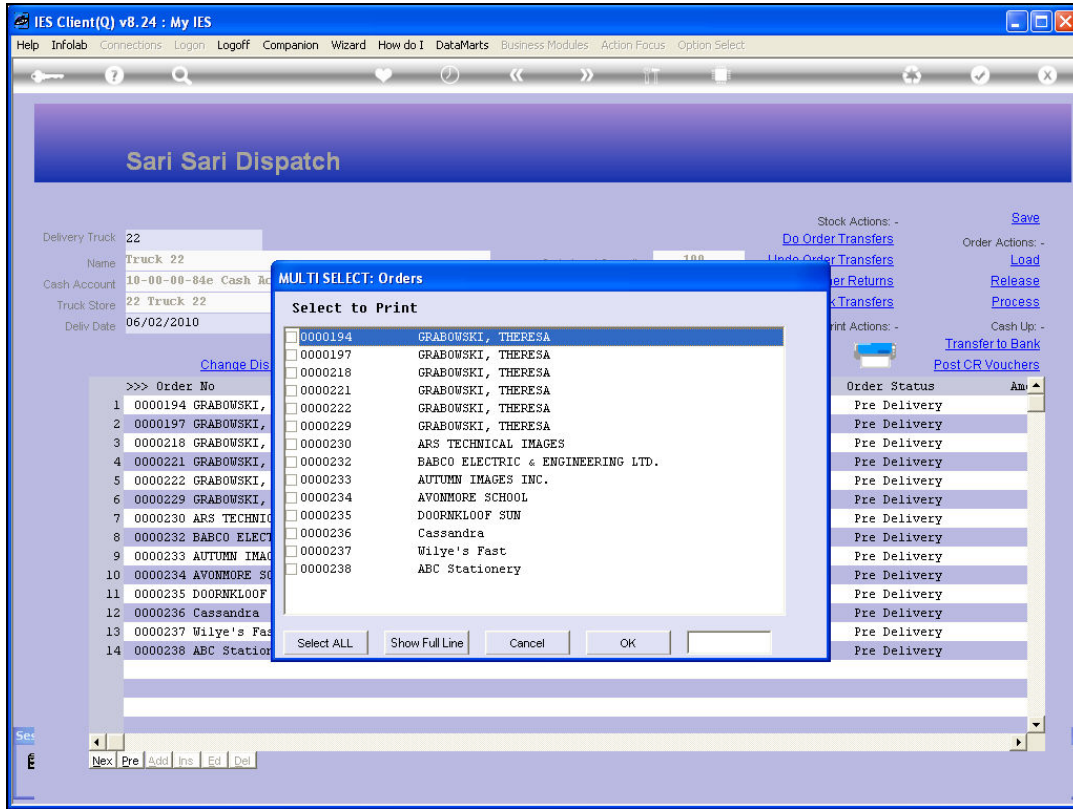

Slide 4
Slide notes:

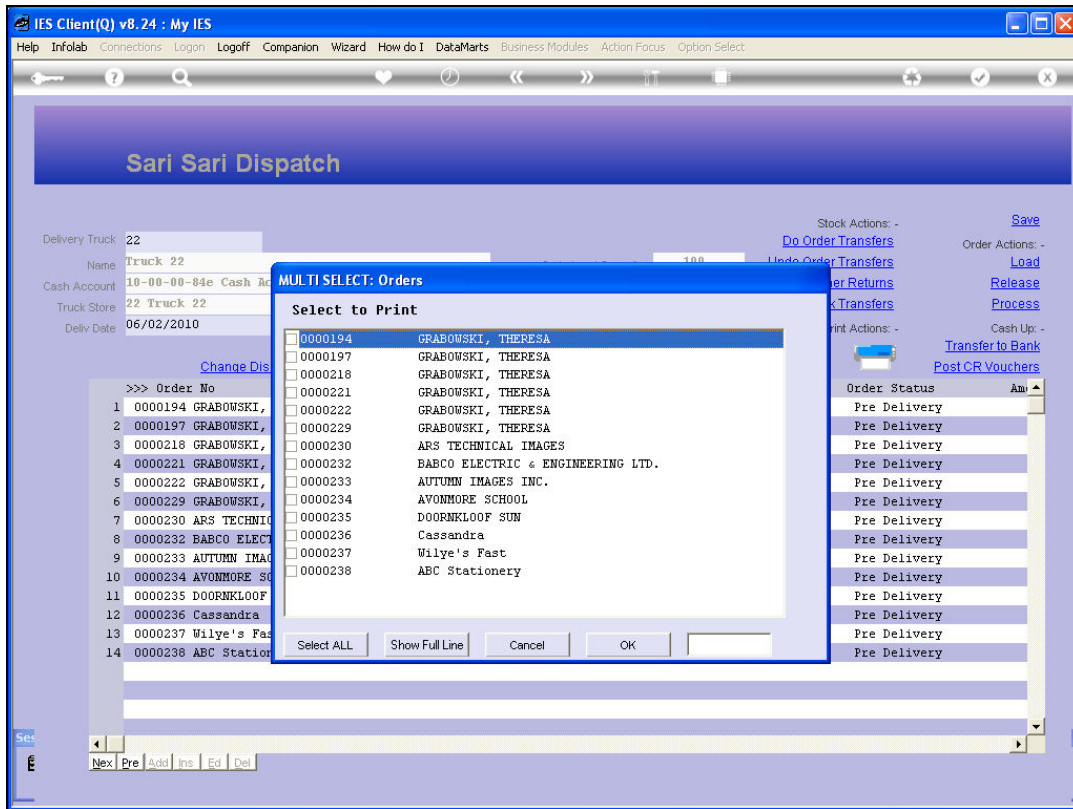

Slide 5

Slide notes: We can select all Delivery Notes for printing, or 1 or more in the case of selective printing or re-printing.

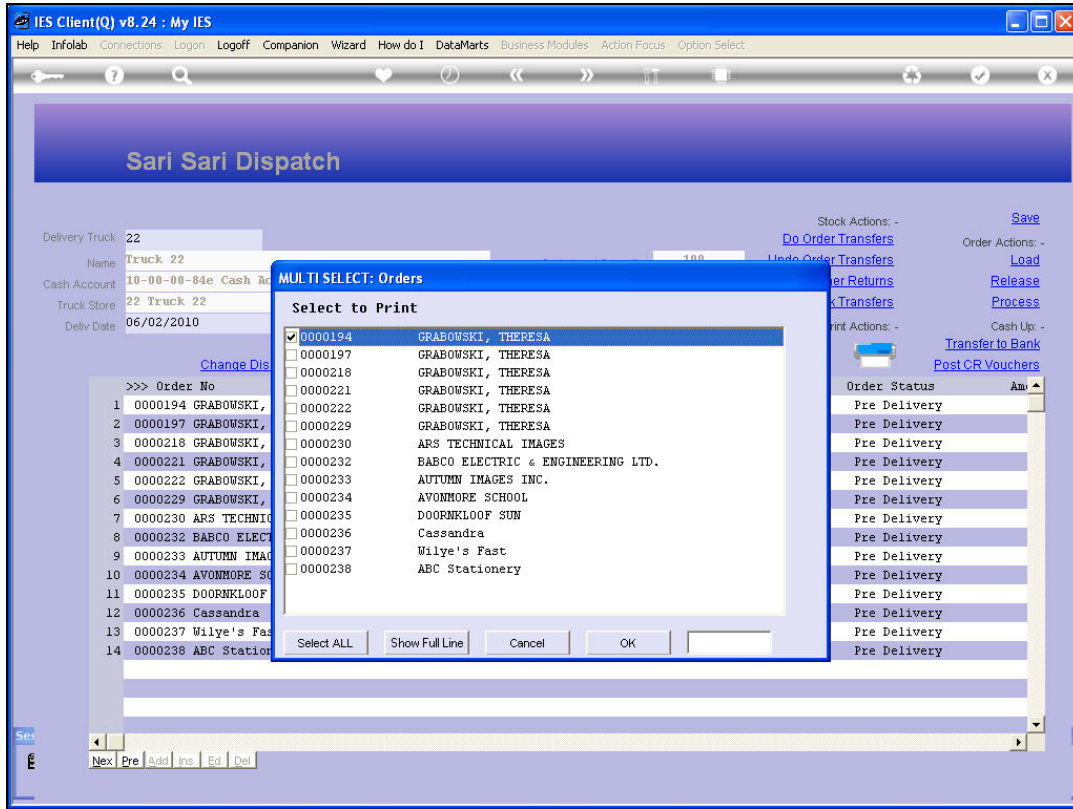

Slide 6
Slide notes:

Infolab (Pty) Ltd
 PO Box 10341 0046 Centurion South Africa ZAR
 Tel +27 12 320 9999 hello@infolabies.com www.openmyies.com

Delivery Note contact.091223-631 Account: 07306 Tax No
 Tax Registration No 44444444445 Currency: R
 Date: 21/12/2009

GRABOWSKI, THERESA
 11413 - 1263 STREET
 Suneria

Date	Description	Document	Quantity	R Amount Incl	Tax
21/12/2009	CANON EF 28-105MM F3.5-4.5 USM	0201718	1	355.68	43.68
				Before Tax	312.00
				Tax	43.68
				Inclusive	355.68
				Total	

Received	Available Vouchers
Signature _____	1537256057 R 1.00 Loyalty
Name _____	1537255940 R 17.13 Loyalty
Date _____	1537064662 R 37.85 Loyalty
Telephone _____	crv#01.100129 R 150.00 Voucher

Slide 7

Slide notes: And note that on the Delivery Note, any Vouchers available to the Customer are listed, and can be signed off by the Customer to be applied instead of Cash.

Infolab (Pty) Ltd

PO Box 10341 0046 Centurion South Africa ZAR
 Tel +27 12 320 9999 hello@infolabies.com www.openmyies.com

Delivery Note contact:091223-631 Account: 07306 Tax No
 Tax Registration No 44444444445 Currency: R
 Date: 21/12/2009

GRABOWSKI, THERESA
 11413 - 1263 STREET
 Suneria

Date	Description	Document	Quantity	R Amount Incl	Tax
21/12/2009	CANON EF 28-105MM F3.5-4.5 USM	0201718	1	355.68	43.68
				Before Tax	312.00
				Tax	43.68
				Inclusive	355.68
				Total	

Received	Available Vouchers
Signature _____	1537256057 R 1.00 Loyalty
Name _____	1537255940 R 17.13 Loyalty
Date _____	1537064662 R 37.85 Loyalty
Telephone _____	crv#01.100129 R 150.00 Voucher

Slide 8
 Slide notes: