

Slide 1

Slide notes: When we have all the Item bids recorded and awarded, then it is practical to perform the markup.

Customer Quotation: Set Margins

Save  
Quit

Quotation # 1  
Customer 07306 Tumblewood

Item	Unit	Quantity	Unit Cost	Total Cost	\$ Plus	Amount +
1 3008478 OLYMPUS L1-10B BA	ea	10.00	63.64	636.40	100	0.00
2 0150021 OLYMPUS STYLUS Z0	ea	5.00	145.45	727.25	100	0.00
3 3022131 OLYMPUS P400 PA4N	ea	5.00	24.55	122.75		150.00
4 3008064 OLYMPUS STYLUS 41	ea	10.00	90.00	900.00		900.00
5 0150019 OLYMPUS STYLUS Z0	ea	2.00	90.00	180.00	100	0.00
6 3022132 OLYMPUS P400 GLOS	ea	10.00	18.18	181.80	100	0.00
7 3007174 NIKON COOLPIX 880	ea	3.00	204.55	613.65	100	0.00
8 3007230 NIKON EN-EL1 BATT	ea	12.00	45.45	545.40	150	0.00
9 0243140 NIKON SB-800 FLAS	ea	5.00	113.64	568.20	160	0.00
10 0243138 NIKON SB-600 FLAS	ea	10.00	113.64	1,136.40	100	0.00
11 3022308 CANON PLUS 8.5x11	ea	2.00	10.91	21.82	100	0.00
12 3022300 CANON MATTE 8.5x1	ea	12.00	63.64	763.68	100	0.00
13 3104290 CANON BP-511/514	ea	20.00	63.64	1,272.80	100	0.00
14 3002096 CANON A95 DIGITAL	ea	10.00	292.73	2,927.30	100	0.00
15 3022265 CANON BCI-6PM PHO	ea	20.00	15.95	319.00	100	0.00

Ses  
Next Pre Add Ins Ed Del

Slide 2  
Slide notes:

IES Client v8.36 : My IES

Help Submit Quit Functions Commands

### Customer Quotation: Set Margins

Save

Quotation # 1

Customer 07306 Tumblewood

Item	Unit	Quantity	Unit Cost	Total Cost	% Plus	Amount +
1 3008478 OLYMPUS L1-10B BA	ea	10.00	63.64	636.40	100	0.00
2 0150021 OLYMPUS STYLUS Z0	ea	5.00	145.45	727.25	100	0.00
3 3022131 OLYMPUS P400 PA4N	ea	5.00	24.55	122.75	100	150.00
4 3008064 OLYMPUS STYLUS 41	ea	10.00	90.00	900.00	100	900.00
5 0150019 OLYMPUS STYLUS Z0	ea	2.00	90.00	180.00	100	0.00
6 3022132 OLYMPUS P400 GLOS	ea	10.00	18.18	181.80	100	0.00
7 3007174 NIKON COOLPIX 880	ea	3.00	204.55	613.65	100	0.00
8 3007230 NIKON EN-EL1 BATT	ea	12.00	45.45	545.40	150	0.00
9 0243140 NIKON SB-800 FLAS	ea	5.00	113.64	568.20	160	0.00
10 0243138 NIKON SB-600 FLAS	ea	10.00	113.64	1,136.40	100	0.00
11 3022308 CANON PLUS 8.5x11	ea	2.00	10.91	21.82	100	0.00
12 3022300 CANON MATEE 8.5x1	ea	12.00	63.64	763.68	100	0.00
13 3104290 CANON BP-511/514	ea	20.00	63.64	1,272.80	100	0.00
14 3002096 CANON A95 DIGITAL	ea	10.00	292.73	2,927.30	100	0.00
15 3022265 CANON BCI-6PM PHO	ea	20.00	15.95	319.00	100	0.00

Ses

Next Pre Add Ins Ed Del

Slide 3

Slide notes: Markup is performed by Item, and can be done either by percentage or amount.

Customer Quotation: Set Margins

Quotation # 1  
Customer 07306 Tumblewood

Item	Unit	Quantity	Unit Cost	Total Cost	\$ Plus	Amount +
1 3008478 OLYMPUS L1-10B BA	ea	10.00	63.64	636.40	100	0.00
2 0150021 OLYMPUS STYLUS Z0	ea	5.00	145.45	727.25	100	0.00
3 3022131 OLYMPUS P400 PA4N	ea	5.00	24.55	122.75		150.00
4 3008064 OLYMPUS STYLUS 41	ea	10.00	90.00	900.00		900.00
5 0150019 OLYMPUS STYLUS Z0	ea	2.00	90.00	180.00	100	0.00
6 3022132 OLYMPUS P400 GLOS	ea	10.00	18.18	181.80	100	0.00
7 3007174 NIKON COOLPIX 880	ea	3.00	204.55	613.65	100	0.00
8 3007230 NIKON EN-EL1 BATT	ea	12.00	45.45	545.40	150	0.00
9 0243140 NIKON SB-800 FLAS	ea	5.00	113.64	568.20	160	0.00
10 0243138 NIKON SB-600 FLAS	ea	10.00	113.64	1,136.40	100	0.00
11 3022308 CANON PLUS 8.5x11	ea	2.00	10.91	21.82	100	0.00
12 3022300 CANON MATTE 8.5x1	ea	12.00	63.64	763.68	100	0.00
13 3104290 CANON BP-511/514	ea	20.00	63.64	1,272.80	100	0.00
14 3002096 CANON A95 DIGITAL	ea	10.00	292.73	2,927.30	100	0.00
15 3022265 CANON BCI-6PM PHO	ea	20.00	15.95	319.00	100	0.00

Slide 4  
Slide notes:

Customer Quotation: Set Margins

Save

Quit

Quotation # 1

Customer 07306 Tumblewood

Item	Unit	Quantity	Unit Cost	Total Cost	\$ Plus	Amount +
1 3008478 OLYMPUS L1-10B BA	ea	10.00	63.64	636.40	100	0.00
2 0150021 OLYMPUS STYLUS Z0	ea	5.00	145.45	727.25	100	0.00
3 3022131 OLYMPUS P400 PA4N	ea	5.00	24.55	122.75		150.00
4 3008064 OLYMPUS STYLUS 41	ea	10.00	90.00	900.00		900.00
5 0150019 OLYMPUS STYLUS Z0	ea	2.00	90.00	180.00	100	0.00
6 3022132 OLYMPUS P400 GLOS	ea	10.00	18.18	181.80	100	0.00
7 3007174 NIKON COOLPIX 880	ea	3.00	204.55	613.65	100	0.00
8 3007230 NIKON EN-EL1 BATT	ea	12.00	45.45	545.40	150	0.00
9 0243140 NIKON SB-800 FLAS	ea	5.00	113.64	568.20	160	0.00
10 0243138 NIKON SB-600 FLAS	ea	10.00	113.64	1,136.40	100	0.00
11 3022308 CANON PLUS 8.5x11	ea	2.00	10.91	21.82	100	0.00
12 3022300 CANON MATTE 8.5x1	ea	12.00	63.64	763.68	100	0.00
13 3104290 CANON BP-511/514	ea	20.00	63.64	1,272.80	100	0.00
14 3002096 CANON A95 DIGITAL	ea	10.00	292.73	2,927.30	100	0.00
15 3022265 CANON BCI-6PM PHO	ea	20.00	15.95	319.00	100	0.00

Nex | Pre | Add | Ins | Ed | Del

Slide 5  
Slide notes:

Customer Quotation: Set Margins

Quotation # 1  
Customer 07306 Tumblewood

Item	Unit	Quantity	Unit Cost	Total Cost	% Plus	Amount +
1 3008478 OLYMPUS L1-10B BA	ea	10.00	63.64	636.40	100	0.00
2 0150021 OLYMPUS STYLUS Z0	ea	5.00	145.45	727.25	100	0.00
3 3022131 OLYMPUS P400 PA4N	ea	5.00	24.55	122.75	100	150.00
4 3008064 OLYMPUS STYLUS 41	ea	10.00	90.00	900.00	100	900.00
5 0150019 OLYMPUS STYLUS Z0	ea	2.00	90.00	180.00	100	0.00
6 3022132 OLYMPUS P400 GLOS	ea	10.00	18.18	181.80	100	0.00
7 3007174 NIKON COOLPIX 880	ea	3.00	204.55	613.65	100	0.00
8 3007230 NIKON EN-EL1 BATT	ea	12.00	45.45	545.40	150	0.00
9 0243140 NIKON SB-800 FLAS	ea	5.00	113.64	568.20	160	0.00
10 0243138 NIKON SB-600 FLAS	ea	10.00	113.64	1,136.40	100	0.00
11 3022308 CANON PLUS 8.5x11	ea	2.00	10.91	21.82	100	0.00
12 3022300 CANON MATTE 8.5x1	ea	12.00	63.64	763.68	100	0.00
13 3104290 CANON BP-511/514	ea	20.00	63.64	1,272.80	100	0.00
14 3002096 CANON A95 DIGITAL	ea	10.00	292.73	2,927.30	100	0.00
15 3022265 CANON BCI-6PM PHO	ea	20.00	15.95	319.00	100	0.00

Slide 6  
Slide notes:

Customer Quotation: Set Margins

Save  
Quit

Quotation # 1  
Customer 07306 Tumblewood

Item	Unit	Quantity	Unit Cost	Total Cost	% Plus	Amount +
1 3008478 OLYMPUS L1-10B BA	ea	10.00	63.64	636.40	100	0.00
2 0150021 OLYMPUS STYLUS ZO	ea	5.00	145.45	727.25	100	0.00
3 3022131 OLYMPUS P400 PA4N	ea	5.00	24.55	122.75		150.00
4 064 OLYMPUS STYLUS 410 DIGITAL	ea	10.00	90.00	900.00		900
5 0150019 OLYMPUS STYLUS ZO	ea	2.00	90.00	180.00	100	0.00
6 3022132 OLYMPUS P400 GLOS	ea	10.00	18.18	181.80	100	0.00
7 3007174 NIKON COOLPIX 880	ea	3.00	204.55	613.65	100	0.00
8 3007230 NIKON EN-EL1 BATT	ea	12.00	45.45	545.40	150	0.00
9 0243140 NIKON SB-800 FLAS	ea	5.00	113.64	568.20	160	0.00
10 0243138 NIKON SB-600 FLAS	ea	10.00	113.64	1,136.40	100	0.00
11 3022308 CANON PLUS 8.5x11	ea	2.00	10.91	21.82	100	0.00
12 3022300 CANON MATTE 8.5x1	ea	12.00	63.64	763.68	100	0.00
13 3104290 CANON BP-511/514	ea	20.00	63.64	1,272.80	100	0.00
14 3002096 CANON A95 DIGITAL	ea	10.00	292.73	2,927.30	100	0.00
15 3022265 CANON BCI-6PM PHO	ea	20.00	15.95	319.00	100	0.00

Ses  
Nex | Pre | Add | Ins | Ed | Del

Slide 7  
Slide notes:

Customer Quotation: Set Margins

Save  
Quit

Quotation # 1  
Customer 07306 Tumblewood

Item	Unit	Quantity	Unit Cost	Total Cost	% Plus	Amount +
1 3008478 OLYMPUS L1-10B BA	ea	10.00	63.64	636.40	100	0.00
2 0150021 OLYMPUS STYLUS Z0	ea	5.00	145.45	727.25	100	0.00
3 3022131 OLYMPUS P400 FA4N	ea	5.00	24.55	122.75		150.00
4 064 OLYMPUS STYLUS 410 DIGITAL	ea	10.00	90.00	900.00		900
5 0150019 OLYMPUS STYLUS Z0	ea	2.00	90.00	180.00	100	0.00
6 3022132 OLYMPUS P400 GLOS	ea	10.00	18.18	181.80	100	0.00
7 3007174 NIKON COOLPIX 880	ea	3.00	204.55	613.65	100	0.00
8 3007230 NIKON EN-EL1 BATT	ea	12.00	45.45	545.40	150	0.00
9 0243140 NIKON SB-800 FLAS	ea	5.00	113.64	568.20	160	0.00
10 0243138 NIKON SB-600 FLAS	ea	10.00	113.64	1,136.40	100	0.00
11 3022308 CANON PLUS 8.5x11	ea	2.00	10.91	21.82	100	0.00
12 3022300 CANON MATIE 8.5x1	ea	12.00	63.64	763.68	100	0.00
13 3104290 CANON BP-511/514	ea	20.00	63.64	1,272.80	100	0.00
14 3002096 CANON A95 DIGITAL	ea	10.00	292.73	2,927.30	100	0.00
15 3022265 CANON BCI-6PM PHO	ea	20.00	15.95	319.00	100	0.00

Ses  
Nex | Pre | Add | Ins | Ed | Del

Slide 8  
Slide notes:



Customer Quotation: Set Margins

Save  
Quit

Quotation # 1  
Customer 07306 Tumblewood

Item	Unit	Quantity	Unit Cost	Total Cost	\$ Plus	Amount +
1 3008478 OLYMPUS L1-10B BA	ea	10.00	63.64	636.40	100	0.00
2 0150021 OLYMPUS STYLUS ZO	ea	5.00	145.45	727.25	100	0.00
3 3022131 OLYMPUS P400 PA4N	ea	5.00	24.55	122.75		150.00
4 064 OLYMPUS STYLUS 410 DIGITAL	ea	10.00	90.00	900.00		900
5 0150019 OLYMPUS STYLUS ZO	ea	2.00	90.00	180.00	100	0.00
6 3022132 OLYMPUS P400 GLOS	ea	10.00	18.18	181.80	100	0.00
7 3007174 NIKON COOLPIX 880	ea	3.00	204.55	613.65	100	0.00
8 3007230 NIKON EN-EL1 BATT	ea	12.00	45.45	545.40	150	0.00
9 0243140 NIKON SB-800 FLAS	ea	5.00	113.64	568.20	160	0.00
10 0243138 NIKON SB-600 FLAS	ea	10.00	113.64	1,136.40	100	0.00
11 3022308 CANON PLUS 8.5x11	ea	2.00	10.91	21.82	100	0.00
12 3022300 CANON MATIE 8.5x1	ea	12.00	63.64	763.68	100	0.00
13 3104290 CANON BP-511/514	ea	20.00	63.64	1,272.80	100	0.00
14 3002096 CANON A95 DIGITAL	ea	10.00	292.73	2,927.30	100	0.00
15 3022265 CANON BCI-6PM PHO	ea	20.00	15.95	319.00	100	0.00

Ses  
Nex | Pre | Add | Ins | Ed | Del

Slide 9  
Slide notes:

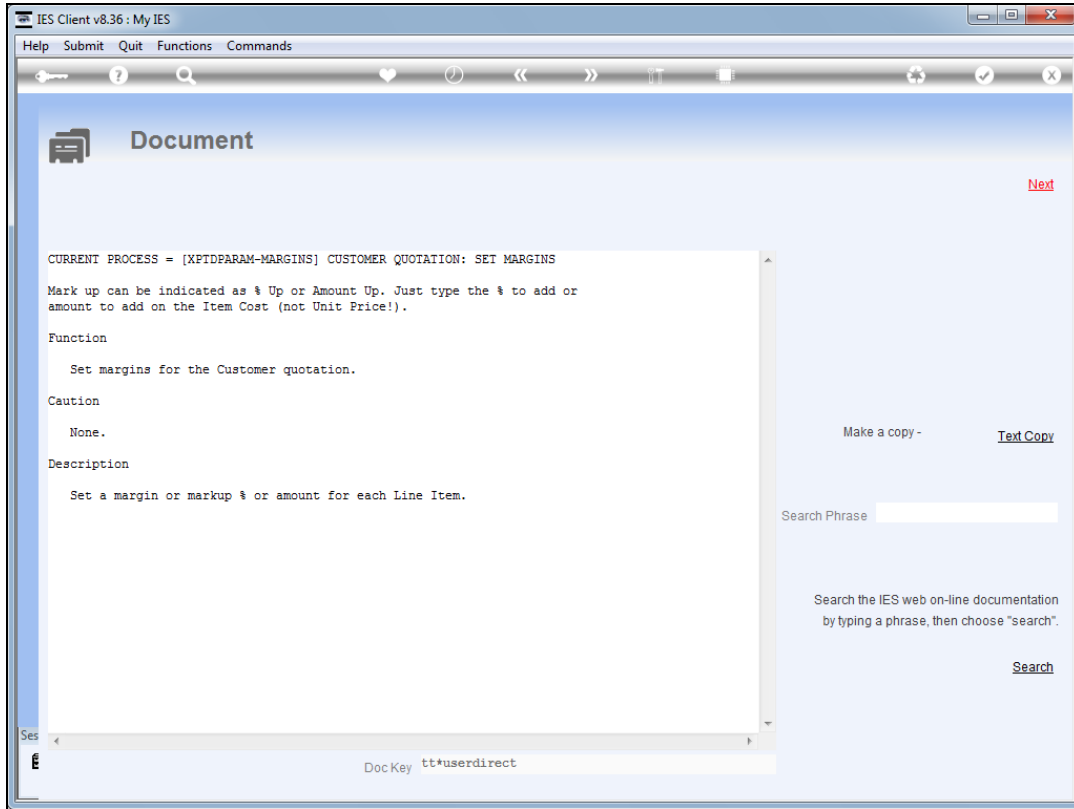

Slide 10

Slide notes: When we use an amount to markup, then the amount is added to the line cost, not the unit price.

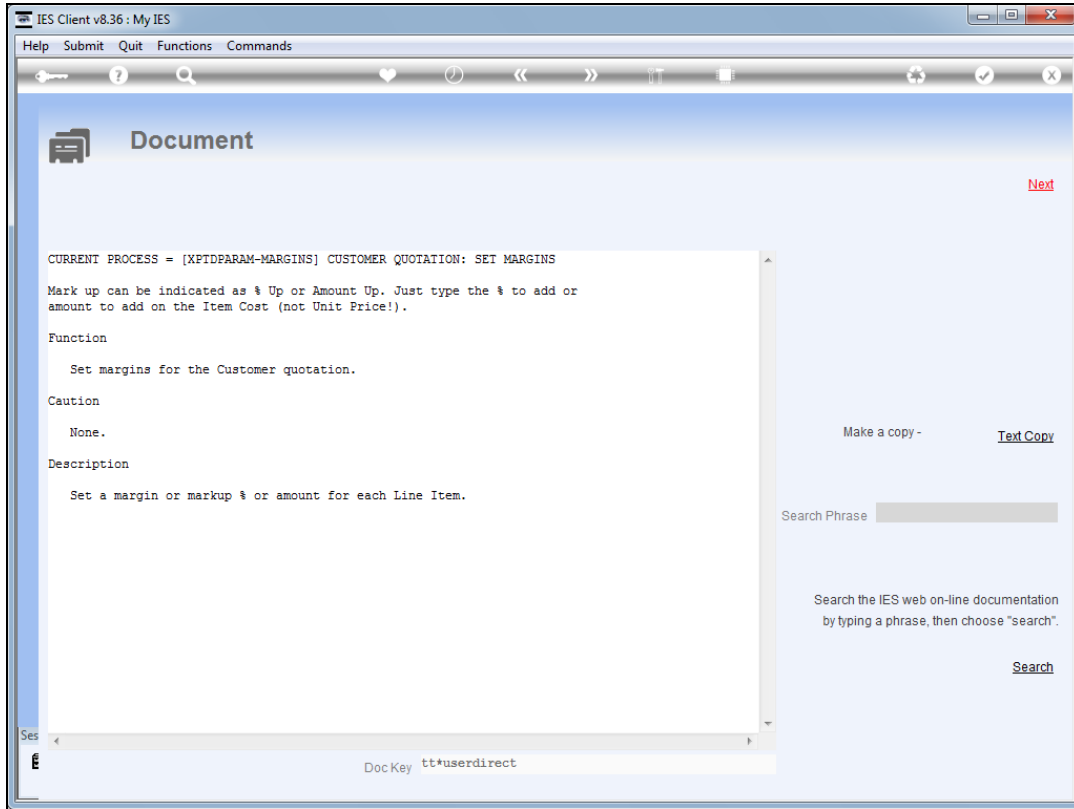

Slide 11  
Slide notes:

Customer Quotation: Set Margins

Quotation # 1  
Customer 07306 Tumblewood

Save  
Quit

Item	Unit	Quantity	Unit Cost	Total Cost	% Plus	Amount +
1 3008478 OLYMPUS L1-10B BA	ea	10.00	63.64	636.40	100	0.00
2 0150021 OLYMPUS STYLUS ZO	ea	5.00	145.45	727.25	100	0.00
3 3022131 OLYMPUS P400 FA4N	ea	5.00	24.55	122.75		150.00
4 064 OLYMPUS STYLUS 410 DIGITAL	ea	10.00	90.00	900.00		900
5 0150019 OLYMPUS STYLUS ZO	ea	2.00	90.00	180.00	100	0.00
6 3022132 OLYMPUS P400 GLOS	ea	10.00	18.18	181.80	100	0.00
7 3007174 NIKON COOLPIX 880	ea	3.00	204.55	613.65	100	0.00
8 3007230 NIKON EN-EL1 BATT	ea	12.00	45.45	545.40	150	0.00
9 0243140 NIKON SB-800 FLAS	ea	5.00	113.64	568.20	160	0.00
10 0243138 NIKON SB-600 FLAS	ea	10.00	113.64	1,136.40	100	0.00
11 3022308 CANON PLUS 8.5x11	ea	2.00	10.91	21.82	100	0.00
12 3022300 CANON MATIE 8.5x1	ea	12.00	63.64	763.68	100	0.00
13 3104290 CANON BP-511/514	ea	20.00	63.64	1,272.80	100	0.00
14 3002096 CANON A95 DIGITAL	ea	10.00	292.73	2,927.30	100	0.00
15 3022265 CANON BCI-6PM PHO	ea	20.00	15.95	319.00	100	0.00

Next | Pre | Add | Ins | Ed | Del

Slide 12  
Slide notes:

Customer Quotation: Set Margins

Quotation # 1  
Customer 07306 Tumblewood

Item	Unit	Quantity	Unit Cost	Total Cost	% Plus	Amount +
1 3008478 OLYMPUS L1-10B BA	ea	10.00	63.64	636.40	100	0.00
2 0150021 OLYMPUS STYLUS ZO	ea	5.00	145.45	727.25	100	0.00
3 3022131 OLYMPUS P400 PA4N	ea	5.00	24.55	122.75		150.00
4 064 OLYMPUS STYLUS 410 DIGITAL	ea	10.00	90.00	900.00	900	
5 0150019 OLYMPUS STYLUS ZO	ea	2.00	90.00	180.00	100	0.00
6 3022132 OLYMPUS P400 GLOS	ea	10.00	18.18	181.80	100	0.00
7 3007174 NIKON COOLPIX 880	ea	3.00	204.55	613.65	100	0.00
8 3007230 NIKON EN-EL1 BATT	ea	12.00	45.45	545.40	150	0.00
9 0243140 NIKON SB-800 FLAS	ea	5.00	113.64	568.20	160	0.00
10 0243138 NIKON SB-600 FLAS	ea	10.00	113.64	1,136.40	100	0.00
11 3022308 CANON PLUS 8.5x11	ea	2.00	10.91	21.82	100	0.00
12 3022300 CANON MATTE 8.5x1	ea	12.00	63.64	763.68	100	0.00
13 3104290 CANON BP-511/514	ea	20.00	63.64	1,272.80	100	0.00
14 3002096 CANON A95 DIGITAL	ea	10.00	292.73	2,927.30	100	0.00
15 3022265 CANON BCI-6PM PHO	ea	20.00	15.95	319.00	100	0.00

Slide 13  
Slide notes:

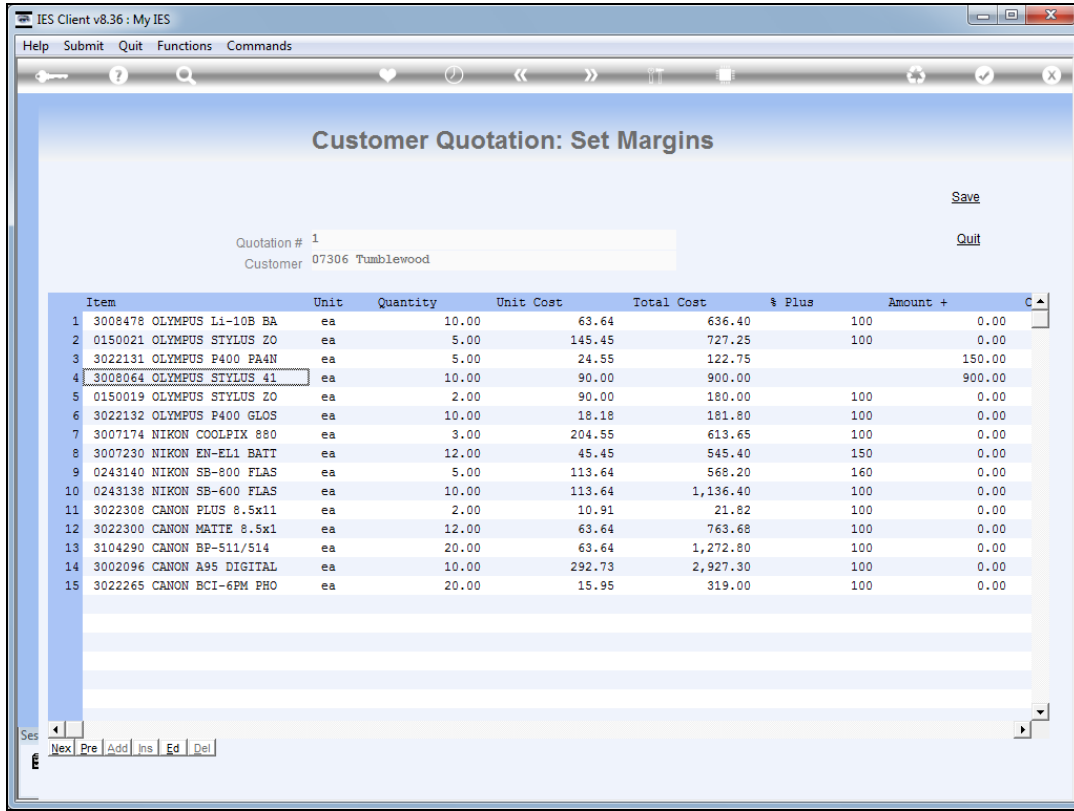

Customer Quotation: Set Margins

Quotation # 1  
Customer 07306 Tumblewood

Item	Unit	Quantity	Unit Cost	Total Cost	% Plus	Amount +
1 3008478 OLYMPUS L1-10B BA	ea	10.00	63.64	636.40	100	0.00
2 0150021 OLYMPUS STYLUS Z0	ea	5.00	145.45	727.25	100	0.00
3 3022131 OLYMPUS P400 PA4N	ea	5.00	24.55	122.75	100	150.00
4 3008064 OLYMPUS STYLUS 41	ea	10.00	90.00	900.00	100	900.00
5 0150019 OLYMPUS STYLUS Z0	ea	2.00	90.00	180.00	100	0.00
6 3022132 OLYMPUS P400 GLOS	ea	10.00	18.18	181.80	100	0.00
7 3007174 NIKON COOLPIX 880	ea	3.00	204.55	613.65	100	0.00
8 3007230 NIKON EN-EL1 BATT	ea	12.00	45.45	545.40	150	0.00
9 0243140 NIKON SB-800 FLAS	ea	5.00	113.64	568.20	160	0.00
10 0243138 NIKON SB-600 FLAS	ea	10.00	113.64	1,136.40	100	0.00
11 3022308 CANON PLUS 8.5x11	ea	2.00	10.91	21.82	100	0.00
12 3022300 CANON MATTE 8.5x1	ea	12.00	63.64	763.68	100	0.00
13 3104290 CANON BP-511/514	ea	20.00	63.64	1,272.80	100	0.00
14 3002096 CANON A95 DIGITAL	ea	10.00	292.73	2,927.30	100	0.00
15 3022265 CANON BCI-6PM PHO	ea	20.00	15.95	319.00	100	0.00

Slide 14  
Slide notes:

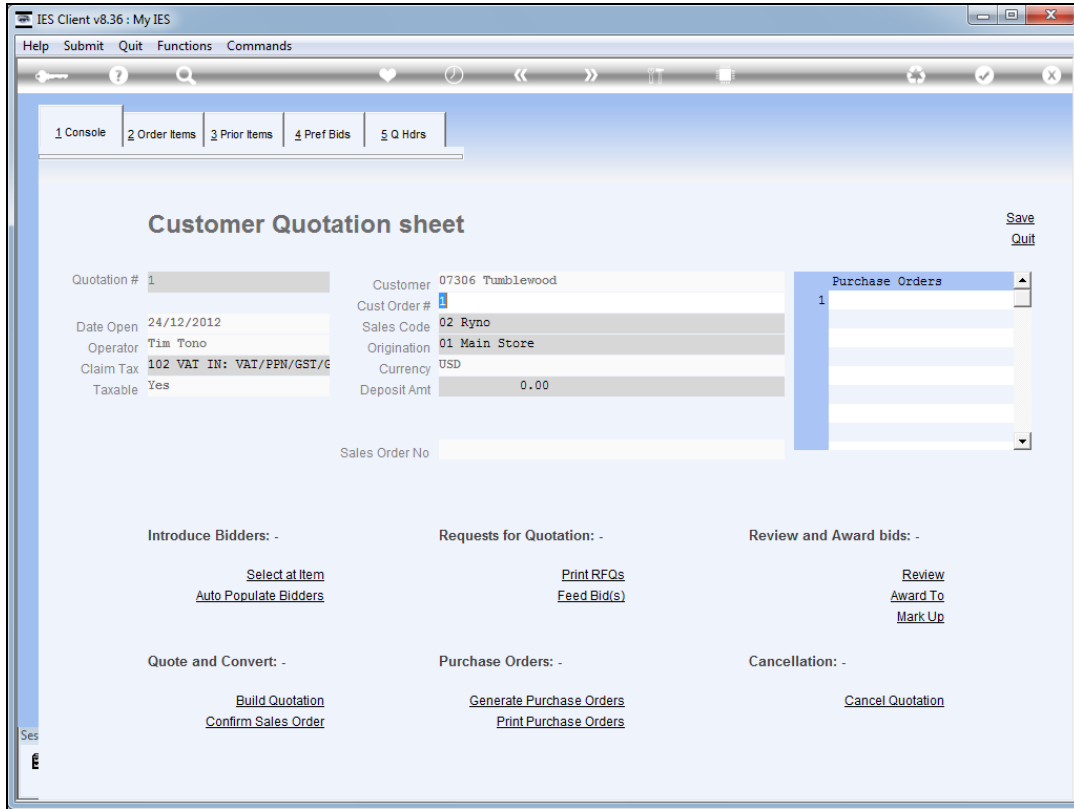

Slide 15  
Slide notes:

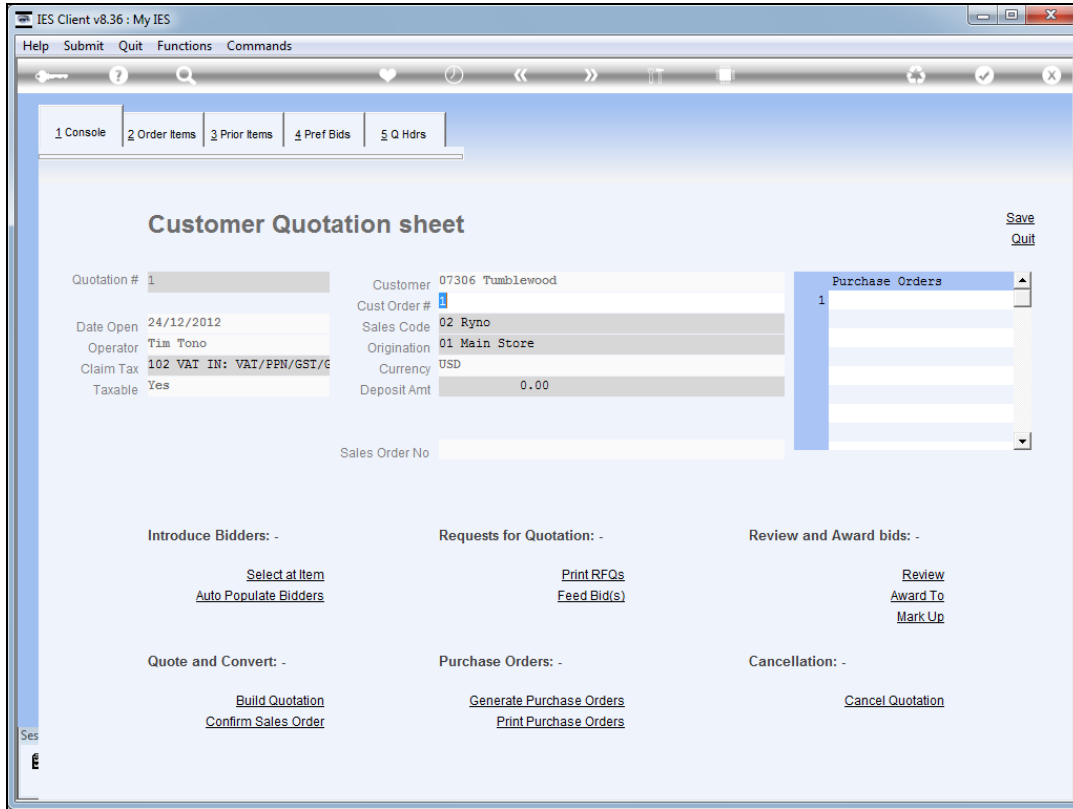

Slide 16  
Slide notes: