

Slide 1

Slide notes: We may define new Groups and maintain current Groups with the option found at File Maintenance.

Job Types
1

Slide 2

Slide notes: We may have many Groups, but we need a minimum of 1, because all Jobs must belong to a Type and all Types must belong to a Group.

Job Types
1

Slide 3

Slide notes: The Group is a Reporting level for Project and Job Costing.

Job Types
1

Slide 4

Slide notes:

Job Types
1

Slide 5

Slide notes:

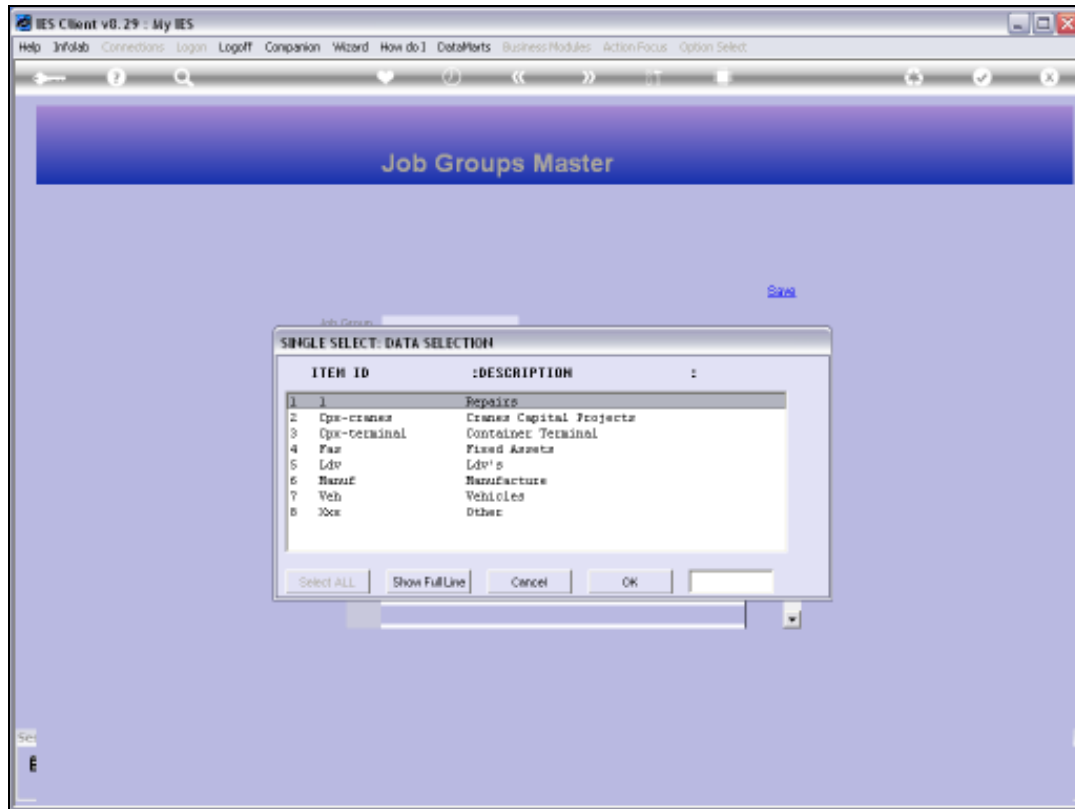

Slide 6

Slide notes:

Job Groups Master

Job Group: LDV

Description: LDV's

Save

Job Types

1	LDVMAZ LDV Mazda
2	LDVTOY LDV Toyota
3	LDVFOR LDV FORD

Slide 7

Slide notes: With Groups, we need only assign a Key and a Name. The Job Types will appear here automatically when they are so registered on the Job Type master.

- Job Group:** A text input field containing "LDV".
- Description:** A text input field containing "LDV's".
- Save:** A blue hyperlink button.
- Job Types:** A table with a scrollable list of job types.

Job Types	
1	LDVMAZ LDV Mazda
2	LDVTOY LDV Toyota
3	LDVFORD LDV FORD

At the bottom of the table, there is a row of buttons: "Yes", "No", "Add", "Del", "Print", and "Exit".

Slide 8

Slide notes:

Job Types
1

Slide 9

Slide notes: